The Ceylon blue book

Source: *South Asia Open Archives*, 01-01-1866

Contributed by: Ceylon. Department of the Registrar-General.; Ceylon. Department of Statistics and Office Systems.; Ceylon. Department of Commerce and Industries

Stable URL: https://www.jstor.org/stable/saoa.crl.26385601

JSTOR is a not-for-profit service that helps scholars, researchers, and students discover, use, and build upon a wide range of content in a trusted digital archive. We use information technology and tools to increase productivity and facilitate new forms of scholarship. For more information about JSTOR, please contact support@jstor.org.

This item is being shared by an institution as part of a Community Collection.
For terms of use, please refer to our Terms & Conditions at https://about.jstor.org/terms/#whats-in-jstor

South Asia Open Archives is collaborating with JSTOR to digitize, preserve and extend access to *South Asia Open Archives*

This content downloaded from
35.62.9.42 on Thu, 20 Apr 2023 14:41:46 UTC
All use subject to https://about.jstor.org/terms

Ceylon. Commerce and industries department.

CEYLON

BLUE BOOK

FOR THE YEAR

1866.

COLOMBO:
WILLIAM SKEEN, GOVERNMENT PRINTER, CEYLON.

1867.

CW
A II W

This content downloaded from
35.62.9.42 on Thu, 20 Apr 2023 14:41:46 UTC
All use subject to https://about.jstor.org/terms

THE NEW YORK
PUBLIC LIBRARY
519528 A
ASTOR, LENOX AND
TILDEN FOUNDATIONS
R 1931 L

This content downloaded from
35.62.9.42 on Thu, 20 Apr 2023 14:41:46 UTC
All use subject to https://about.jstor.org/terms

COLONY OF CEYLON.

1866.

	Page.
Statistical View of the Progress of Ceylon, from the Year 1821 to 1866 inclusive.	
Abstract of Principal Statistical Results for the Years 1865 and 1866:—1.—Total Area; 2.—Population; 3.—Forces; 4.—Births; 5.—Deaths; 6.—Marriages	1
Do. Do. 7.—Education; 8.—Paupers; 9.—Public Debt; 10.—Public Revenue	2
Do. Do. 11.—Public Expenditure; 12.—Foreign Commerce; 13.—Navigation	3
Do. Do. 14.—Railway; 15.—Electric Telegraph; 16.—Agricultural Statistics; 17.—Mines	4
Do. Do. 18.—Manufactures; 19.—Length of Roads	5
Taxes, Duties, and other Sources of Revenue	7
Fees	33
Revenue and Expenditure	43
Comparative Yearly Statements of Revenue and Expenditure	52
Local Revenues...	65
Public Debt	79
Military Expenditure	83
Public Works	91
Legislation—Laws, Proclamations, &c.	129
Political Franchise	135
Councils and Assemblies	137
Civil Establishment	141
Officers who have given Security for Discharge of their Duties	377
Pensions	383
Abstract of Expenditure for Civil, Judicial, Ecclesiastical Establishments, &c. ...	394
Foreign Consuls	395
Population	397
Miscellaneous Numerical Returns	399
Ecclesiastical Return	401
Education, Newspapers and Reviews	415
Coins, Exchanges, &c.	447
Customs—Imports and Exports	453
Shipping	499
Agriculture, Cultivated and Uncultivated Lands, Wages, &c.	507
Manufactures, Mines and Fisheries	523
Grants of Land	529
Gaols and Prisoners	533
Charitable and Literary Institutions	557

This content downloaded from
35.62.9.42 on Thu, 20 Apr 2023 14:41:46 UTC
All use subject to https://about.jstor.org/terms

This content downloaded from
35.62.9.42 on Thu, 20 Apr 2023 14:41:46 UTC
All use subject to https://about.jstor.org/terms

STATISTICAL VIEW OF THE PROGRESS OF CEYLON,

FROM THE YEAR 1821 TO 1866 INCLUSIVE.

Year.	Area in square miles.	Population.	Military.	Births.	Marriages.	Deaths.	Schools.		Estimated Number of Acres under cultivation.	Land Sales.		Revenue.	Expenditure.	Total Tonnage of Shipping entered and cleared.						Imports.			Exports.			Year.
																	British belonging to									
							Schools.	Number of Scholars.		Extent.	Amount realized, including fees.			From and to United Kingdom.	From and to other Countries.	Total.	United Kingdom	The Colonies.	Foreign.	From the United Kingdom.	From other Countries.	Total.	To the United Kingdom.	To other Countries.	Total.	
									Acres.	Acres.	£	£	£	Tons.	Tons.	Tons.	Tons.	Tons.	Tons.	£	£	£	£	£	£	
1821		...	...	...	...	...	...	...	...	...	...	459,699	481,854	...	...	...	...	...	...	...	...	...	...	...	...	1821
1822		...	...	...	...	...	...	...	...	...	...	473,669	458,346	...	...	...	...	...	...	...	...	...	...	...	...	1822
1823		751,210	5,852	...	...	...	...	...	...	...	...	355,406	476,242	...	...	...	...	...	...	...	...	...	...	...	...	1823
1824		753,159	4,241	5,333	2,645	...	...	...	...	...	...	387,259	441,592	...	...	...	...	...	...	...	...	...	...	...	...	1824
1825		754,394	5,476	5,285	2,514	...	...	...	...	...	...	355,320	495,529	5,363	86,322	91,685	...	...	...	23,440	272,861	296,301	97,537	126,851	224,388	1825
1826		752,903	3,985	4,549	3,946	...	...	...	...	...	...	278,350	394,229	8,134	74,587	82,721	...	...	...	21,263	288,486	309,749	177,513	85,430	262,943	1826
1827		889,584	4,010	4,560	3,846	...	...	...	...	...	...	264,735	411,648	6,518	132,191	138,709	...	...	...	16,800	326,510	343,310	233,452	84,242	317,694	1827
1828		934,260	..	18,739	5,183	10,283	...	...	243,309	1,555	...	305,712	339,516	12,307	96,389	108,696	...	...	...	29,984	293,949	323,933	149,551	96,433	245,984	1828
1829		941,739	...	18,062	5,163	12,018	...	...	311,301	1,160	...	389,534	344,757	9,726	124,555	134,281	...	...	...	39,290	300,911	340,201	196,558	128,226	324,784	1829
1830		962,155	...	19,408	5,529	14,810	...	...	416,982	1,279	..	403,475	347,029	7,780	139,137	146,917	...	...	...	40,777	308,805	349,582	168,576	106,235	274,811	1830
1831		959,917	...	20,993	4,754	17,998	...	...	381,059	6,154	...	420,170	346,565	5,076	116,591	121,667	...	...	...	28,560	254,429	282,989	59,903	92,391	152,294	1831
1832		1,009,008	...	18,705	8,114	17,025	...	...	394,829	2,784	...	369,437	338,100	9,371	130,042	139,413	...	...	...	47,792	303,432	351,224	98,527	62,062	160,589	1832
1833		1,126,808	...	21,654	8,899	22,380	...	...	456,206			437,555	331,764	12,369	121,572	133,941	..	...	...	60,813	260,078	320,891	42,403	90,127	132,530	1833
1834		1,167,700	...	21,930	7,527	15,424	1,105	13,891	1,462,163			377,952	334,835	7,098	146,412	153,510	...	...	...	71,076	301,650	372,726	76,989	68,845	145,834	1834
1835		1,241,825	6,227	30,200	10,284	17,486	1,159	14,551	1,637,944			371,995	323,277	10,421	134,761	145,182	...	...	...	69,997	282,079	352,076	79,596	119,672	199,268	1835
1836		1,240,653	5,630	30,186	10,276	17,439	1,209	16,529	1,676,116			406,787	352,986	14,515	125,180	139,695	...	...	...	93,258	317,909	411,167	228,501	106,018	334,519	1836
1837		1,256,019	5,577	24,319	9,356	15,051	1,204	16,329	1,656,271			371,994	390,706	19,366	136,564	155,930	...	...	...	168,585	427,303	595,888	191,583	135,277	326,860	1837
1838		1,283,479	5,705	25,070	8,013	15,875	964	13,582	1,621,007	267,373	142,758	339,437	359,074	11,734	180,225	191,959	...	...	...	101,358	446,143	547,501	177,074	115,241	292,315	1838
1839		1,368,838	5,763	23,280	9,814	14,238	1,048	16,553	700,029			372,013	383,592	14,699	191,305	206,004	...	...	...	152,895	509,025	661,920	228,391	147,217	375,608	1839
1840		1,400,280	4,793	24,700	8,927	22,480	495	16,489	588,460			331,200	355,298	13,903	193,117	207,020	...	...	...	126,794	606,719	733,513	297,146	112,801	409,947	1840
1841		1,365,779	4,651	25,572	8,767	23,377	529	21,631	809,984			344,465	361,326	18,625	200,168	218,793	...	...	...	183,161	496,509	679,670	253,870	114,513	368,383	1841
1842	24,700	1,364,539	4,743	24,736	8,515	15,784	661	20,703	760,821			322,369	327,103	26,791	228,228	255,019	...	...	...	206,365	588,393	794,758	339,707	123,738	463,445	1842
1843		1,442,062	4,654	40,666	17,793	27,396	...	...	...			383,118	325,155	...	...	280,475	...	...	...	...	...	1,034,532	...	...	421,083	1843
1844							715	...	...	7,703	18,270	444,318	374,876	...	...	332,081	...	...	...	...	...	1,367,504	...	...	532,367	1844
1845		Figures of 1843 are repeated.					1,038	21,086	780,479	19,450	31,480	454,146	448,232	36,943	349,236	386,179	...	...	...	310,480	1,184,647	1,495,127	440,328	142,772	583,100	1845
1846							1,070	20,729	1,194,726	3,590	12,103	416,404	498,205	42,956	380,414	423,370	...	...	...	302,192	1,070,510	1,372,702	399,156	280,130	679,286	1846
1847		1,555,833	4,190	38,861	14,534	25,689	1,245	24,688	839,438	4,508	6,496	440,619	518,987	51,545	406,191	457,736	...	...	...	281,056	1,140,731	1,421,787	563,360	397,757	961,117	1847
1848		1,478,535	4,280	37,281	15,116	21,542	1,391	21,316	673,498	2,761	4,672	414,765	431,325	51,393	382,270	433,663	...	...	...	205,050	1,030,394	1,235,444	493,167	955,734	1,448,901	1848
1849		1,524,174	4,383	34,977	12,893	25,618	1,398	18,844	695,583	786	2,265	409,306	418,424	51,486	415,485	466,971	...	...	...	231,387	1,116,162	1,347,549	695,734	510,415	1,206,149	1849
1850		1,588,273	4,626	33,834	14,594	22,178	1,160	17,999	722,323	2,962	2,603	415,667	390,425	53,561	437,101	490,662	...	...	...	266,574	1,222,104	1,488,678	729,525	517,431	1,246,956	1850
1851		1,643,458	4,642	39,119	12,603	24,269	1,414	22,961	805,641	939	1,695	429,701	409,124	49,988	454,353	504,341	...	...	...	254,012	1,744,439	1,998,451	777,844	1,028,033	1,805,877	1851
1852		1,713,738	4,449	42,192	16,831	25,886	1,163	21,706	671,613	1,848	2,479	411,806	412,871	59,890	476,927	536,817	...	...	...	246,438	1,395,731	1,642,169	704,293	646,376	1,350,669	1852
1853		1,675,054	4,394	40,533	14,305	28,616	1,273	23,711	657,405	2,200	3,324	412,835	386,519	94,429	547,803	642,232	...	...	...	365,596	3,161,586	3,527,182	818,186	2,443,379	3,261,565*	1853
1854		1,710,124	4,282	40,858	15,186	51,082	1,579	22,114	738,348	8,209	9,927	408,041	393,268	90,252	555,714	645,966	...	...	...	417,219	2,180,107	2,597,326	962,572	1,282,716	2,245,288	1854
1855		1,625,560	3,699	37,253	18,635	40,542	1,374	21,906	766,717	7,286	16,410	476,273	405,610	66,192	568,290	634,482	261,590	331,450	41,442	448,495	1,939,696	2,388,191	1,015,074	959,703	1,974,777	1855
1856		1,697,356	3,623	41,611	14,766	30,730	1,387	23,348	771,170	11,656	22,805	504,174	457,137	61,988	619,083	681,071	270,560	364,857	45,654	537,934	2,176,631	2,714,565	872,179	791,433	1,663,612	1856
1857		1,727,964	3,695	44,046	15,612	26,681	1,315	23,474	736,026	19,795	37,027	578,028	535,804	103,738	772,825	876,563	424,183	385,671	66,709	631,368	2,475,296	3,106,664	1,348,614	1,239,846	2,588,460	1857
1858		1,759,528	3,840	45,826	16,440	31,113	1,183	24,722	Figs. of 1857 repeated	15,752	33,425	654,961	* 594,333	119,669	796,480	916,149	468,495	369,129	78,525	858,094	2,576,795	3,444,889	1,129,553	1,199,238	2,328,791	1858
1859		1,791,272	3,643	43,767	22,022	28,534	1,194	25,254	813,640	23,447	38,589	747,037	† 698,268	76,583	704,809	781,392	373,957	335,564	71,871	938,491	2,535,996	3,474,487	1,434,820	1,089,932	2,524,752	1859
1860		1,876,467	3,699	50,663	22,391	37,718	1,269	28,951	927,581	33,660	51,628	767,100	‡ 705,440	101,021	689,228	790,249	372,942	356,083	61,224	1,043,052	2,508,187	3,551,239	1,638,994	911,592	2,550,586	1860
1861		1,919,487	3,290	46,751	18,310	37,480	1,111	27,914	810,153	28,329	44,166	751,997	‖ 635,230	73,866	763,355	837,221	364,640	394,425	78,156	801,491	2,862,259	3,663,750	1,724,740	981,467	2,706,207	1861
1862		2,079,881	3,138	48,602	19,518	33,652	1,237	25,408	1,567,974	25,302	45,300	759,135	§ 626,654	92,911	796,081	888,992	462,295	361,566	65,131	836,319	3,406,820	4,243,139	1,703,574	790,546	2,494,120	1862
1863		2,342,098	2,946	48,589	23,581	30,024	920	31,528	1,575,337	32,567	72,811	952,790	¶ 738,194	125,672	942,642	1,068,314	517,158	403,039	148,117	1,011,995	4,421,811	5,433,806	2,407,578	1,179,656	3,587,234	1863
1864		2,051,109	2,981	45,713	18,542	39,997	907	29,065	1,580,078	34,122	76,567	867,728	** 843,292	109,839	960,556	1,070,395	513,153	427,926	129,316	1,651,587	3,875,377	5,526,964	2,015,326	1,095,942	3,112,268	1864
1865		2,049,728	2,738	45,056	16,835	30,328	798	26,763	1,651,963	41,150	68,276	978,492	†† 838,193	122,842	1,027,998	1,150,840	605,575	419,041	126,224	904,255	4,117,924	5,022,179	2,420,056	1,145,101	3,565,157	1865
1866		2,088,027	2,235	48,223	18,921	39,125	698	25,147	1,397,008	45,546	72,021	962,873	‡‡ 917,669	115,456	1,066,869	1,182,325	578,576	454,352	149,397	1,390,686	3,570,375	4,961,061	2,385,126	1,201,327	3,586,453	1866

NOTE.—The figures under the heads Population, Births, Marriages, Deaths, Schools, Cultivation, are only approximative.

* This is exclusive of an expenditure of £40,256, charged against the Surplus Revenue of former years.

†	Do.	£53,826	do.
‡	Do.	£78,425	do.
‖	Do.	£19,759	do.
§	Do.	£3,484	do.
¶	Do.	£120	do.
**	Do,	£250,000	
††	Do.	£28,162	Charged on Balances.

* The increase in Imports and Exports during 1853, is chiefly owing to a larger Importation of Specie than usual.

This content downloaded from
35.62.9.42 on Thu, 20 Apr 2023 14:41:46 UTC
All use subject to https://about.jstor.org/terms

This content downloaded from
35.62.9.42 on Thu, 20 Apr 2023 14:41:46 UTC
All use subject to https://about.jstor.org/terms

STATE OF CEYLON.

ABSTRACT of Principal Statistical Results for the Years 1865 and 1866.

1.—*Total Area.*

	Square Miles.
Western Province	3,820
North-Western do.	3,362
Southern do.	2,147
Eastern do.	4,753
Northern do.	5,427
Central do.	5,191
Total—	24,700

2.—*Population.*

	1865.			1866.		
	Males.	Females.	Total.	Males.	Females.	Total.
Western Province	332,318	293,839	626,152	346,319	302,877	649,196
North-Western do.	109,130	93,493	202,623	119,936	103,791	223,727
Southern do.	187,698	171,571	359,269	181,416	169,737	351,153
Eastern do.	47,200	43,059	90,259	48,038	43,713	91,751
Northern do.	206,175	220,167	426,342	204,298	219,195	423,493
Central do.	208,789	136,294	345,083	207,778	140,929	348,707
Total—	1,091,305	958,423	*2,049,728	1,107,785	980,242	†2,088,027

* Including alien 41,736
Military { Males.....2,738
Females...1,291

† Including aliens.....48,697
Military { Males.....2,235
Females ..1,031

3.—*Forces.*

Actual number in the Army.	1865.	1866.
Western Province	1,190	992
North-Western do.	0	0
Southern do.	336	349
Eastern do.	394	392
Northern do.	85	85
Central do.	733	417
Total—	2,738	2,235

4.—*Births.*

Western Province	17,552	18,306
North-Western do.	5,016	5,282
Southern do.	7,807	9,333
Eastern do.	2,325	2,999
Northern do.	5,529	5,176
Central do.	6,827	7,127
Total—	45,056	48,223

5.—*Deaths.*

Western Province	9,880	12,551
North-Western do.	5,290	5,218
Southern do.	5,705	5,168
Eastern do.	1,204	1,873
Northern do.	3,132	7,676
Central do.	5,117	6,639
Total—	30,328	39,125

6.—*Marriages.*

Western Province	5,870	6,341
North-Western do.	1,699	1,620
Southern do.	2,698	3,162
Eastern do.	1,379	990
Northern do.	1,466	1,167
Central do.	3,723	5,641
Total—	16,835	18,921

This content downloaded from
35.62.9.42 on Thu, 20 Apr 2023 14:41:46 UTC
All use subject to https://about.jstor.org/terms

7.—*Education.*

	1865.			1866.		
	Number of Schools.	Number of Scholars.	Expenditure by Government.	Number of Schools.	Number of Scholars.	Expenditure by Government.
Western Province	284	11,717	9,304 4 10½	253	12,183	9,154 19 6
North-Western do.	58	563	132 15 7½	57	533	394 7 5
Southern do.	60	2,126	305 19 0	60	2,527	1,616 0 5
Eastern do.	80	2,042	1,474 19 3	76	2,144	231 19 10¾
Northern do.	254	8,456	941 1 4½	194	6,040	963 13 3
Central do.	62	1,859	2,514 12 11½	58	1,720	2,514 4 8
TOTAL—	798	26,763	14,673 13 1	698	25,147	14,875 5 1¾

NOTE.—The figures under the heads 2, 3, 4, 5, 6, 7, (except as regards Expenditure) and 17, are only approximative.

8.—*Paupers.*

(No information obtainable calculated to give a correct notion on this point, there being no "Poor Law" in Ceylon. A few old persons receive from the Government a Charitable Allowance varying from 2*s.* to £1 5*s.* each a month.

9—*Public Debt.*

£450,000 raised on Debentures bearing interest at 6 per cent. Of this amount the sum of £100,000, which is payable on the 15th November 1868, is the balance raised for the purpose of paying the debt due by the Ceylon Government to the Railway Company, and the sum of £350,000 is a part of £700,000 proposed to be raised on Debentures under the Ordinances No. 19 of 1862, and 7 of 1864.*

10.—*Public Revenue.*

1865.

Gross amount received				£978,492	6	9¼
From direct Taxes	£9,516	15	9			
„ indirect Taxes	711,702	16	7¼			
„ Land Sales, &c., and other Miscellaneous Receipts	257,272	14	5			

Note.—This is exclusive of the amount raised and appropriated by the several Provincial Road Committees under the Road Ordinance, amounting to.....£59,544 0 11¼

1866.

Gross amount received				£962,873	13	11
From direct Taxes	£5,789	3	6½			
„ indirect Taxes	693,650	7	1½			
„ Land Sales, &c., and other Miscellaneous Receipts—	263,434	3	3			

Note.—This is exclusive of the amount raised and appropriated by the several Provincial Road Committees under the Road Ordinance and by the Municipalities of Colombo and Kandy, under the Ordinance No. 17 of 1865, vizt.

By the Road Committees	£63,306	14	0
By the Municipalities	£24,309	9	6¾
TOTAL—	£87,616	3	6¾

* A further amount of Debentures (£250,000) was authorized to be sold in 1867.

This content downloaded from
35.62.9.42 on Thu, 20 Apr 2023 14:41:46 UTC
All use subject to https://about.jstor.org/terms

11.—*Public Expenditure.*

	1865.			1866.		
From ordinary Revenue	£838,193	9	7	£917,669	15	6
„ surplus do.		—			—	
„ Balance	28,161	16	11½	40,323	17	5
	£866,355	6	6½*	£957,993	12	11*

* Including Military Charges.

		1865.			1866.	
Queen's Chest		£100,000 0 0			£100,000 0 0	
Military Pension		5,795 14 10¾			5,916 14 2	
Works and Buildings		1,077 6 0			21 7 2	
Colonial Pay and Allowances		7,935 4 4¾			7,537 16 8	
Colonial Commissariat	£30,629 18 0			£30,451 0 5		
Less amount of Stoppages from Troops	8,839 8 11			7,821 8 0		
		21,790 9 1			22,629 12 5	
		136,598 14 4¼			136,105 10 5	

12.—*Foreign Commerce.*

	1865.			1866.		
Real value of Total Imports						
From United Kingdom	£904,255	3	10	1,390,686	12	5
„ British Colonies	3,843,793	17	6	3,306,578	7	6
„ Foreign Countries	274,130	3	5	263,796	9	7
	£5,022,179	4	9*	£4,961,061	9	6*
Real value of Total Exports.						
To United Kingdom	£2,420,056	5	10	2,385,126	9	10
„ British Colonies	1,037,964	12	6	1,008,357	7	11
„ Foreign Countries	107,136	3	1	192,969	14	3
	£3,565,157	1	5*	3,586,453	12	0*
Of Ceylon Produce	2,240,072	14	9	2,693,830	1	10
Of Foreign Produce	1,325,084	16	8	892,623	10	2
	£3,565,157	1	5	3,586,453	12	0
* Including Specie						
Imported	£1,723,667	6	11	1,443,877	9	5
Exported	496,002	0	0	516,206	6	5

13.—*Navigation.*

Vessels engaged in Foreign Commerce.	1865. Number.	1865. Tonnage.	1866. Number.	1866. Tonnage.
Entered in Ports at the Island	3,289	577,022	3,240	583,303
Total Number.—				
Of British Vessels { United Kingdom	407		374	
Of British Vessels { Colonial	2,786		2,761	
Of Foreign Vessels	96		105	
	3,289		3,240	
Total Tonnage.—				
Of British Vessels { United Kingdom		303,237		285,185
Of British Vessels { Colonial		209,769		223,130
Of Foreign Vessels		64,016		74,988
		577,022		583,303
	Number.	Tonnage.	Number.	Tonnage.
Cleared at Ports in the Island	3,326	573,818	3,304	599,022
Total Number.—				
Of British Vessels { United Kingdom	409		390	
Of British Vessels { Colonial	2,823		2,812	
Of Foreign Vessels	94		102	
	3,326		3,304	
Total Tonnage.—				
Of British Vessels { United Kingdom		302,338		293,391
Of British Vessels { Colonial		209,272		231,222
Of Foreign Vessels		62,208		74,409
		573,818		599,022

This content downloaded from
35.62.9.42 on Thu, 20 Apr 2023 14:41:46 UTC
All use subject to https://about.jstor.org/terms

Approaching completion.

14.—*Railway.*

15.—*Electric Telegraph.*

Length of Lines.		
Galle to Colombo	144	Miles double Line.
Colombo to Kandy	72	„
Kandy to Tallemanaar	163	„
Trincomalee to Dambul	69	„
Kandy to Nuwara Eliya	47	„
	495	Miles of Line

The Line across the Paumben Straits is 53 miles in length.

Telegraph Communication is established between Trincomalee and Kandy through an Office of observation opened at Dambulla. A line from Dambulla to Kandy to complete the Communication with Trincomalee is in progress.

16.—*Agricultural Statistics.*

1865.

Province.	Paddy.	Other Grain.	Coffee.	Cotton.	Tobacco.	Pasture.	Total.
	Acres.	Acres.	Acres.	Acres	Acres.	Acres.	Acres.
Western	109926	23709½	20057	...	293	23158	177143
North-Western... ...	67073	8610¼	11374	30	1619	68146	156852¼
Southern	97876	11383⅔	1992½	19½	360	48638	160269⅔
Eastern	45813	125¾	...	35	524	37803	84300¾
Northern	61812	23979½	...	186¼	3789	...	89766¾
Central	82358	11694¼	147887	16½	39¾	135829	377824½
	464858	79502 5/12	181310½	287¼	6634¾	313574	1,046,156 11/12

1866.

Province.	Paddy.	Other Grain.	Coffee.	Cotton.	Tobacco.	Pasture.	Total.
	Acres.	Acres.	Acres.	Acres.	Acres.	Acres.	Acres.
Western	116325	17569	27203	1	293	13009	174400
North-Western... ...	61170	7489	17963	61	2430	201609	290722
Southern	133729	8102½	2023	23	335	50218	194430½
Eastern	40502	528¼	...	22½	556	37699	79307¾
Northern	59169	18719½	...	206¼	3936	...	82030¾
Central	83976	10321½	161575	18¼	63¼	132761	388715
	494871	62729¾	208764	332	7613¼	435296	1209606

Total number of acres in Ceylon, 11,528,268.

Number of Live Stock.

	1865.	1866.
Horses	5,325	6,427
Horned Cattle	720,565	670,942
Goats	54,945	24,618
Sheep	45,683	47,020
	826,518	749,007

17.—*Mines.*

	1865.	1866.
	No. of Mines.	No. of Mines.
Plumbago	44	32
Gem Quarries	Uncertain.	212
Iron do.	41	47
	85	291

This content downloaded from
35.62.9.42 on Thu, 20 Apr 2023 14:41:46 UTC
All use subject to https://about.jstor.org/terms

18.—*Manufactures.*

	1865.				1866.			
	Looms.	Oil Mills.	Sugar Mills.	Steam Engines	Looms.	Oil Mills.	Sugar Mills.	Steam Engines
Western Province	43	591	1	28	36	638	—	25
North-Western Province	256	23	—	—	293	18	—	—
Southern do.	114	451	4	7	77	498	4	6
Eastern do.	1054	24	—	—	1043	21	—	—
Northern do.	699	204	—	—	644	203	—	—
Central do.	—	—	—	—	—	—	—	—
TOTAL.—	2166	293	5	35	2093	1378	4	31

19.—*Length of Roads.*

		Miles.
1	Round the Island, from Colombo Northward and returning by the South.	769
2	Colombo to Kandy	72
3	do. by Kurunégala	84
4	do. by Yatiyantota and Gampola	94
5	do. by Ruanwelle and Ballapany	82
6	Colombo to Badulla by Ratnapura and Balangoda	135
7	Colombo to Trincomalee by Kurunègala and Dambul	159
8	Kandy to Trincomalee by Dambul	113
9	Kandy to Pangwelle and Kallabokke viâ Kattugastota.	20
10	Kandy to Jaffna by Dambul and Mehintelle	201
11	Kandy to Badulla by Nuwara Eliya	8
12	do. by Lower Road through Gonegamuwa	54
13	Kandy to Putlam by Kurunégala	79
14	Kandy to Ratota viâ Mátalé from Kandy	23
15	Kandy to Manaar and Tallemanaar by Dambul and the Central Road	163
16	Badulla to Hambantota	72
17	Badulla to Batticaloa	76
18	Anuradhapura to Putlam	46
19	do. to Trincomalee	65
20	do. to Aripo	42
21	Negombo to Kurunégala by Giroelle	48
22	Negombo to the Kandy Road near Veangoda	19
23	Galle to Baddegama and Hickgoda	20
24	Jaffna to Point Pedro	21
25	do. to Kangesantorre	11
26	do. to Poonella	10
27	do. to Vatticotta	7
28	Pt. Pedro to Kodegamo	10
29	Pt. Pedro to Valvettytorre	21
30	Manaar to the Central Road at Vavonia Volan Colom	22
31	Manaar to Trincomalee	108
32	Kandy to Mulletivoe by Dambul and Mehintelle	157

This content downloaded from
35.62.9.42 on Thu, 20 Apr 2023 14:41:46 UTC
All use subject to https://about.jstor.org/terms

This content downloaded from
35.62.9.42 on Thu, 20 Apr 2023 14:41:46 UTC
All use subject to https://about.jstor.org/terms

SCHEDULE

OF

TAXES, DUTIES, FEES,

AND ALL OTHER

SOURCES OF REVENUE.

SPECIFIED UNDER THE RESPECTIVE LAWS, OR AUTHORITIES, UNDER WHICH THEY ARE LEVIED.

This content downloaded from
35.62.9.42 on Thu, 20 Apr 2023 14:41:46 UTC
All use subject to https://about.jstor.org/terms

Specification of Taxes, Duties, &c.		Duty. £	s.	d.	Act of Colonial Legislature under which levied.
CUSTOMS' DUTIES.					
IMPORT DUTIES.					
Arms and Ammunition:					Ordinances No. 18 of 1852, No. 9 of 1853, No. 2 of 1856 No. 14 of 1857, and No. 2 of 1859.
Guns and Rifles	each	0	5	0	
Pistols	the pair	0	5	0	
Gunpowder	the lb.	0	0	4	
Shot	the cwt.	0	1	6	
Bacon, Butter, Cheese, and Hams	,,	0	6	0	
Beef and Pork	,,	0	2	6	
Beer, Ale, and Porter, and all other Malt Liquors in Wood	the gallon	0	0	3	
Ditto Ditto in Bottles	,,	0	0	4	
Fish dried or salted, and Fins and Skins, the produce of creatures living in the sea	per cwt.	0	1	0	
Flour (Wheat)	,,	0	2	0	
Hops	,,	0	6	0	
Jaggery or Palm Sugar, not equal in quality to Brown or Muscovado Sugar	,,	0	1	0	
Malt	per bushel	0	0	4	
Metals:					
Brass Sheets	the cwt.	0	6	0	
Copper Sheathing and Nails	,,	0	6	0	
Iron—Bar	the ton	0	7	0	
Corrugated	,,	0	14	0	
Galvanized	,,	1	10	0	
Hoop	,,	0	10	0	
Pig	,,	0	5	0	
Rod	,,	0	8	0	
Sheet	,,	0	10	0	
Lead, Sheet	,,	1	0	0	
Spelter and Zinc	,,	0	18	0	
Steel	,,	0	18	0	
Opium	the lb.	0	1	0	
Paddy	the bushel	0	0	3	
Pitch, Rosin, or Tar	the barrel	0	1	0	
Rice, Wheat, Gram, Pease, Beans, and other grain (except Paddy)	the bushel	0	0	7	
Salt	the cwt.	0	4	3	
Saltpetre	,,	0	1	0	
Spirits and Cordials	the gallon	0	5	0	
Sugar, Refined and Candy	the cwt.	0	5	0	
Unrefined	,,	0	2	6	
Tea	the lb.	0	0	6	
Tobacco:					
Manufactured	the cwt.	1	0	0	
Unmanufactured	,,	0	10	0	
Cigars and Snuff	the lb.	0	0	8	
Wine in Wood	the gallon	0	1	6	
in Bottles	,,	0	2	6	
Goods, Wares, and Merchandize, not otherwise charged with duty or prohibited, and not comprised in the table of exemptions hereinafter set forth, for every £100 of the value thereof in this market		5	0	0	
TABLE OF EXEMPTIONS.					
Books and Maps, printed					
Bullion, Coin, Pearls, and Precious Stones					
Coal, Coke, and Patent Fuel					
Cocoanut Oil					
Coffee					
Coir yarn, Rope, Twine, and Strands					
Copperah					
Cotton Wool					*Free.*
Cowries and other Shells					
Fruit, not in any way preserved					
Ground Nuts, Gingeley Seed, and Linseed					
Horses, Mules, Asses, and all other Live Stock					
Ice					

This content downloaded from
35.62.9.42 on Thu, 20 Apr 2023 14:41:46 UTC
All use subject to https://about.jstor.org/terms

Specification of Taxes, Duties, &c.		Act of Colonial Legislature under which levied.
EXEMPTIONS.—*Continued.*		Ordinances No. 18 of 1852, No. 9 of 1853, No. 2 of 1856, No. 2 of 1859, and No. 3 of 1862.
Machinery.—Under Ordinance No. 2 of 1859, and Minute of 8th June, 1865.	*Free.*	
All descriptions of Marine, Locomotive, Stationary, and Portable Steam Engines, their Boilers, and Gear, whole, or in parts		
Machinery adapted to Windmills		
Every description of Machinery for lifting, forcing, and conducting water		
Machinery for the manufacture of Sugar, Hydraulic, and Screw presses		
Cranes, Crab Winches, and Screw Jacks		
Pulpers, Peelers, and Winnowing Machines, whole, or in parts		
Tile, Brick, and Pipe making machines		
Printing and Lithographic Presses		
Fibre, Cotton Carding, Weaving and Spinning Machines		
Nasmyth's Hammers		
Lathes		
Punching, Drilling, Shearing, Planing, Sawing, and Screw making Machines		
All materials and plant imported for the construction of the Railway between Colombo and Kandy, certified by the Chief Resident Engineer as required for that purpose		
Manures		
Paper		
Pepper, Black		
Regimental Clothing, Necessaries, and Accoutrements, imported for the use of Her Majesty's Land and Sea Forces		
Seeds intended for Agricultural and Horticultural purposes, including Plants		
Specimens illustrative of Natural History		
Tanks (Iron)		
Whale Oil		

EXPORT DUTIES.

DUTIES of CUSTOMS payable on Goods, Wares, and Merchandize, being the Growth, Produce, or Manufacture of the Island of Ceylon, exported to parts beyond seas.

ARTICLES.		RATE OF DUTY. £	s.	d.
Arrecanuts	the cwt.	0	0	4
Cinnamon	the Bale of 100 lbs. net.	0	2	0
Coffee	the cwt.	0	1	0
Coir Yarn, Fibre, Rope, and Junk	the cwt.	0	0	3
Copperah, or Cocoanut Kernels	the cwt.	0	0	3
Oil, Cocoanut	the cwt.	0	0	7½
Sugar	the cwt.	0	0	6
Tobacco, unmanufactured	the cwt.	0	0	4
All other Goods, Wares and Merchandize, not otherwise charged with duty nor comprised in the Table of Exemptions, for every £100 of the value thereof in this market		2	10	0

EXEMPTIONS.

Books and Maps, printed	*Free.*
Bullion, Pearls, Precious Stones (unset)	
Horses, Mules, Asses, and all other Live Stock	
Shells, Cowries, Chanks	
Seeds and Plants	
Specimens illustrative of Natural History	

PORT DUES.

Two pence per Ton for Entry Inwards, and at the rate of Two pence per Ton for Clearance Outwards, on all Ships and Vessels arriving at or departing from any Port of this Island. Provided always, that such Dues shall not be payable on any Vessel entering Inwards or clearing Outwards in ballast, nor in cases when the cargoes are reported for Exportation, and ultimately the Vessel leaves the Port without breaking bulk, or taking in Merchandize for the purpose of exportation.

No Vessel, either at the time of entering Inwards with cargo, or at the time of clearing Outwards with cargo, shall be subject to pay more than Five pounds as Port Dues, whatever may be the Tonnage of the Vessel. Provided always, that a vessel shall pay Port Dues only at one Port in this Island during the same voyage.

Ordinances No. 18 of 1852 and No. 6 of 1865.

This content downloaded from
35.62.9.42 on Thu, 20 Apr 2023 14:41:46 UTC
All use subject to https://about.jstor.org/terms

Specification of Taxes, Duties, &c.

Act of Colonial Legislature under which levied.

PORT DUES.—(*Continued*)

Any Vessel employed for the conveyance of goods between one Port and another in this Island only, shall be allowed to compound for Port Dues for Twelve months at the rate of One shilling per Ton of the registered tonnage; and on payment thereof, the Collector or other Principal Officer shall grant a Certificate, which shall exempt such Vessel, while so employed, from any further demand for Port Dues during the period stated in such Certificate.

PILOTAGE.

Rates of Pilotage payable by all Square-rigged Vessels, Sloops or Schooners, at the Ports of Colombo, Trincomalee, and Galle.

COLOMBO.—Vessels above 200 tons, and Vessels taking Pilots £0 15*s.* 0*d.* —Inwards and Outwards.

	Back Bay.			Inner Harbour.			
TRINCOMALEE.	£	s.	d.	-	£	s.	d
Vessels of 600 Tons and upwards - -	2	0	0	-	4	0	0
400 and under 600 - -	1	10	0	-	3	0	0
200 and under 400 - -	1	1	0	-	2	2	0
100 and under 200 - -	0	10	6	-	1	1	0
under 100 - -	0	6	0	-	0	15	0
GALLE.							
Vessels of 600 Tons and upwards - -		-		-	3	0	0
400 and under 600 - -		-		-	2	5	0
200 and under 400 - -		-		-	1	10	0
100 and under 200 - -		-		-	1	2	6
under 100 - -		-		-	0	15	0

The above rates of Pilotage are charged on all Vessels arriving within the Inner Harbour of Trincomalee, inwards or outwards, and on all Vessels entering or leaving the Port of Galle, whether they make a signal for a Pilot or not. In the Back Bay of Trincomalee, the charge is only made if the Vessel make the signal, and a Pilot actually repair on board.

BOAT HIRE FOR CARGO AND PASSENGER BOATS.

Ordinances No. 18 of 1852 and No. 6 of 1865.

COLOMBO.

For Cargo, Outer Roads.

Size of Boat				£	s.	d.
9 to 15 tons, ordinary weather trip, to one mile from Custom House Point -	-	-	-	0	10	0
6 to 9 do. do.	do.	do.	-	0	7	6
3 to 6 do. do.	do.	do.	-	0	5	6
1½ to 3 do. do.	do.	do.	-	0	2	6

Transhipment per trip, – same rates as above, with an additional half for the first trip.

Half the above rates for an ordinary weather trip to the Inner Harbour.

For Passengers, Outer Roads.

Size of Boat.	No. of Passengers allowed to carry.					
9 to 15 tons	30	ordinary weather trip, to one mile from Custom House Point -		0	10	0
6 to 9 do.	20	do.	do. -	0	7	6
3 to 6 do.	15	do.	do. -	0	5	0
1½ to 3 do.	6	do.	do. -	0	2	6
Canoe	2	do.	do. -	0	1	6

Half the above rates for an ordinary weather trip to the Inner Harbour.

Note.—For every ¼ of a mile beyond one mile from Custom House Point, an additional half of the foregoing rates may be charged.

From sunset to sunrise, during foul weather, and on Sundays and Public Holidays, double hire may be charged.

Parties requiring a boat during very stormy weather, or during a gale of wind, to make their own arrangements as to the amount of boat hire.

Questions as to the state of the weather, in view of the charges to be made, should be settled by the Master Attendant, whose decision will be considered final.

1½ to 3 ton boats are only allowed to carry as cargo light packages or passengers' luggage.

A line drawn from the Custom House Point to Mutwal Point shall define the limits of the Inner Harbour.

This content downloaded from
35.62.9.42 on Thu, 20 Apr 2023 14:41:46 UTC
All use subject to https://about.jstor.org/terms

Specification of Taxes, Duties, &c.	Act of Colonial Legislature under which levied.

GALLE.

Hire of Cargo Boats.

	Harbour. £	s.	d.	Outside the Harbour. £	s.	d.
A Boat of 10 Tons - -	0	5	0	0	10	0
do. 7½ do. - -	0	3	9	0	7	6
do. 5 do. - -	0	2	6	0	5	0
do. 2½ do. - -	0	1	3	0	2	6

Note.—Parties requiring a boat during very stormy weather, or during a gale of wind, to make their own arrangements as to the amount of boat hire.

Questions as to the state of the weather, in view of the charges to be made, should be settled by the Master Attendant, whose decision will be considered final.

Hire for Passenger Boats.

	Harbour.	Outside the Harbour.
Canoes—Not to carry more than 2 persons, to charge - -	6*d.* each	1*s.* each.
Boats.—Carrying 4 or 6 persons, according to their license, to charge -	6*d.* each	1*s.* each.
Should the fare be only 1 person, to charge - -	1*s.*	1*s.*

Note.—Parties requiring a boat during very stormy weather, or during a gale of wind, to make their own arrangements as to the amount of boat hire.

Questions as to the state of the weather, in view of the charges to be made, should be settled by the Master Attendant, whose decision will be considered final.

TRINCOMALEE.

Boat Hire.

	In Back Bay when the vessel lies within 7 fathoms water, or in the Inner Harbour when lying to the N. E. of a line drawn through the S. W. points of York Island and Plantain Point. £	s.	d.	In Back Bay when the vessel lies beyond 7 fathoms water, or the Inner Harbour when lying to the S. W. of a line drawn through the S. W. points of York Island and Plantain Point. £	s.	d.
For landing or shipping Grain or Sugar ₩ bag	0	0	0½	0	0	1
For filling and shipping water, per ton .	0	2	3	0	4	0
For landing sand ballast, per ton .	0	0	9	0	1	0
For landing stone ballast, per ton .	0	1	0	0	1	6
For shipping sand ballast, per ton .	0	1	6	0	2	0
For shipping stone ballast, per ton	0	2	0	0	2	6
For the hire of any boat not exceeding 6 tons	0	3	6	0	5	0
For the hire of any boat exceeding 6 and not exceeding 9 tons .	0	4	6	0	7	0
For the hire of any boat exceeding 9 tons	0	5	0	0	9	0
Cargo Boat or Canoes going off with Passengers only, for each passenger by day	0	0	6	0	0	9
Do. do. between the hours of 8 P. M. and 5. A. M. . . .	0	0	9	0	1	0

Ordinances No. 18 of 1852 and No. 6 of 1865.

NOTE 1.—Boats hired on Sundays, Christmas-day and Good Friday to receive double hire.
„ 2.—Boats retained all day to receive double hire.
„ 3.—Boats going off with Cargo after sunset to receive double hire.
„ 4.—Boats retained all night with Cargo on board, double hire.
„ 5.—Whenever boats are required to go from Back Bay to the Inner Harbour in the S. W. Monsoon, or from the Inner to Back Bay in the N. E. Monsoon upon cases of emergency, a single hire shall be charged for the passage round in addition to the regulated hire.
„ 6.—No Cargo will be discharged or put on board of vessels anchoring in Back Bay between the 25th October and the 1st April, without special leave from the Collector of Customs.

JAFFNA.

REGULATIONS FOR LICENSED BOATS FOR THE PORT OF JAFFNA.

1. Owners and Tindals of boats shall give notice at the Master Attendant's Office, whenever for repairs or other causes their boats are withdrawn from work or from the Port, so that their numbers may be taken off the Register for the time they are so withdrawn.

2. The transfer of a boat by the owner shall also be notified at the Master Attendant's Office.

This content downloaded from
35.62.9.42 on Thu, 20 Apr 2023 14:41:46 UTC
All use subject to https://about.jstor.org/terms

Specification of Taxes, Duties, &c.	Act of Colonial Legislature under which levied.

3. All cargo and passenger boats within the Port of Jaffna shall be anchored or moored in such places as may be appointed by the Master Attendant, and no idle or unemployed boat shall remain alongside of any wharf or jetty.

4. No boat whatever shall communicate with vessels until after the visit of the Government Port-boat. The tindal or person in charge of any boat, offending against this rule shall be liable in addition to the penalty imposed by the Ordinance to the suspension of his license and that of the boat.

5. Complaints against any of the Officers of the Master Attendant's Department or against any of the boatmen of this Port, should be made to the Master Attendant as soon as possible, in order that the complaint may be at once inquired into.

6. The following are the rates of boat hire for cargo and passenger boats plying within the Port of Jaffna.

IMPORT CARGO TO JAFFNA.

Size of boats.	From Vessels in the River at Kaits.	From Vessels off Fort Halman Hill.
12 to 15 tons	£0 13 6	£0 19 0
9 to 11 „	0 10 6	0 16 0
6 to 8 „	0 7 6	0 12 0
3 to 5 „	0 4 6	0 7 6

For Passengers.

Size of boats.	No. of Passengers. allowed to carry.		
12 to 15 tons	30	£0 13 6	£0 19 0
9 to 11 „	20	0 10 6	0 16 0
6 to 8 „	15	0 7 6	0 12 6
3 to 5 „	10	0 4 6	0 7 6

EXPORT CARGO FROM JAFFNA.

Size of boats.	To Vessels in the River at Kaits.	To Vessels off Fort Halman Hill.
12 to 15 tons	£0 7 6	£0 10 6
9 to 11 „	0 6 0	0 9 0
6 to 8 „	0 4 6	0 7 6
3 to 5 „	0 3 0	0 5 0

Ordinances No. 18 of 1852 and No. 6 of 1865.

IMPORT OR EXPORT FROM AND TO KAITS TO VESSELS OFF FORT HALMAN HILL.

Cargo or Passengers.

Size of boats.	
12 to 15 tons	£0 6 0
9 to 11 „	0 5 0
6 to 8 „	0 4 0
3 to 5 „	0 3 0

IMPORT OR EXPORT FROM AND TO PANNAAI RIVER AND JAFFNA.

Size of boats.	
12 to 15 tons	£0 6 0
9 to 11 „	0 5 0
6 to 8 „	0 4 0
3 to 5 „	0 3 0

For Passengers, same as above.

IMPORT OR EXPORT FROM, AND TO, OFF MANDATIVE AND JAFFNA.

Size of boats.	
12 to 15 tons	£0 10 6
9 to 11 „	0 9 0
6 to 8 „	0 7 6
3 to 5 „	0 5 0

For Passengers, same as above.

1. The above rate of charges are during the ordinary weather.
2. Parties requiring a boat during very stormy weather or during a gale of wind, to make their own arrangements as to the amount of boat hire.
3. Questions as to the state of the weather in view of the charges to be made should be settled by the Master Attendant, whose decision would be considered final.

LAND REVENUE.

TAX ON PADDY.

$\frac{1}{2}$, $\frac{1}{3}$, $\frac{1}{4}$, $\frac{1}{5}$, $\frac{1}{10}$, $\frac{1}{14}$, or $\frac{1}{20}$ of the Produce - - -

TAX ON FINE GRAIN.

1-10th of the produce of all High Lands - - -

Proclamations of 3rd Sept. 1801, 22nd April 1803, & 21st Nov. 1818, and Ordinances No. 14 of 1840. and No. 29 of 1865.

ROYALTY ON PLUMBAGO AND CABOOK STONES.

Plumbago - -	16*s.* per ton.	Western Province.
Cabook Stones - -	7*s.* 6*d.* per 1000.	Western Province.
Cabook Soil - -	$1\frac{1}{2}$*d.* on every Cart load.	Western Province.
White Sand - -	$\frac{3}{4}$*d.* Do. Do.	Western Province.
$\frac{1}{10}$th on the ascertained value of the Plumbago,		Southern Province.

This content downloaded from
35.62.9.42 on Thu, 20 Apr 2023 14:41:46 UTC
All use subject to https://about.jstor.org/terms

Specification of Taxes, Duties, &c.	£	s.	d.	Act of Colonial Legislature under which levied.
RENT, EXCLUSIVE OF LANDS.				
TOLLS.				
*Tolls on Roads and at Bridges and Ferries, levied under the Ordinance No. 22 of 1861.**				
Every Vehicle for Passengers, drawn by one Horse, Driver and Passengers included ... with two wheels	0	1	3	Ordinances No. 3 of 1858, 22 of 1861, & Nos. 9, 10 & 11 of 1864.
Every Vehicle for Passengers, drawn by one Horse, Driver and Passengers included ... with four wheels	0	1	6	
Every Vehicle for Passengers, drawn by two Horses, Driver and Passengers included - - - -	0	2	0	
Every additional Horse used in drawing such Vehicle -	0	0	3	
Every Vehicle for Passengers drawn by one Ox, Driver and Passengers included - - - -	0	1	0	
Every additional Ox attached thereto - - -	0	0	1½	
Every Horse carrying a load, or not carrying a load, with or without a rider - - - -	0	0	6	
Every Ox carrying a load - - - -	0	0	3	
Every Ox not carrying a load - - - -	0	0	1½	
Every Vehicle carrying a load, and drawn by one Horse or Ox -	0	0	9	
Every Vehicle carrying a load, and drawn by two Horses or Oxen -	0	1	0	
Every additional Horse or Ox - - - -	0	0	3	
Every Vehicle, not carrying a load, and drawn by one Horse or Ox	0	0	3	
Every Vehicle, not carrying a load, and drawn by two Horses or two Oxen - - - - -	0	0	4½	
Every additional Horse or Ox attached thereto - -	0	0	1½	
Every Vehicle carrying a load, and drawn by two Elephants -	0	2	0	
Every Vehicle not carrying a load, and drawn by two Elephants -	0	1	0	
Every Vehicle carrying a load, and drawn by one Elephant -	0	1	6	
Every Vehicle not carrying a load, and drawn by one Elephant -	0	0	9	
Every Elephant carrying a load - - -	0	0	9	
Every Elephant not carrying a load - - -	0	0	6	
Every Palanqueen with bearers not exceeding twelve - -	0	1	0	
Every Cow, Calf, Sheep, Goat, or Pig - - -	0	0	0⅛	
Every Leaguer or Cask not carried in a Vehicle - -	0	0	2	
Every Vehicle not enumerated above - - -	0	1	0	
Every foot passenger crossing ferries, except children under Twelve years of age, and keepers and leaf cutters attending Elephants, Horses, and Cattle - - -	0	0	0½	
NOTE.—In the Northern Province, the above rates are only applicable to Ferries. For Roads and Bridges, one half of the rates specified is payable.				
Tolls on Canals.				
Padda boat, battel or lighter, of and under 50 feet in length - - - - loaded	0	3	0	
Padda boat, battel or lighter, of and under 50 feet in length - - - - unloaded	0	1	6	
Padda boat, battel or lighter, over 50 feet in length - - - - - loaded	0	5	0	
Padda boat, battel or lighter, over 50 feet in length - - - - - unloaded	0	2	6	
Double canoe, scooped dhoney or coolah - loaded	0	1	4	
Double canoe, scooped dhoney or coolah - unloaded	0	0	3	
Every additional Canoe supporting a platform - -	0	0	3	
Single Canoe or Ballam, with freight or passengers - -	0	0	9	
Single Canoe or Ballam, unloaded - - -	0	0	4	
Raft or Catamaram 30 by 10 feet, and under loaded	0	2	0	
Raft or Catamaram 30 by 10 feet, and under unloaded	0	1	0	
For every additional 15 ft. over 30 ft. in length or 10 feet in breadth - - loaded	0	1	0	
For every additional 15 ft. over 30 ft. in length or 10 feet in breadth - - unloaded	0	0	6	
Every boat not enumerated - - - -	0	1	0	
LICENSES. *				
Duty on Arrack and Rum Stills - - - £3 a year				Ordinance No 10 of 1844.
License to retail Wines and Spirits - - - £2 do.				
Carts, Carriages, Boats, &c., licensed to carry Goods and Passengers 6*s.* do.				Ordinance No. 14 of 1865.
Licenses on all Carriages let to hire by the Job, in the Towns of Colombo, Galle, Trincomalee, Jaffna, and Kandy - £1 do.				Ordinance No. 7 of 1848.
License to dig for dead Chanks on Crown Lands, on payment of 1-5th of the value of Shells procured - - - -				Ordinance No. 4 of 1842.
License to possess a Gun - - - † 2*s.* 6*d.*				Ordinance No. 22 of 1848.
License to trade as a Gun Smith - - - £1				

* Some portions of the Revenue derived from these sources have been transferred to the Municipalities under the Ord. No. 17 of 1865.

† NOTE.—When any person applies for a license for any arms for which a license has been previously obtained by the former owner thereof, such license is issued on a Stamp of 1*s.* only.

This content downloaded from
35.62.9.42 on Thu, 20 Apr 2023 14:41:46 UTC
All use subject to https://about.jstor.org/terms

Specification of Taxes, Duties, &c.	Act of Colonial Legislature under which levied.

TIMBER.

Rates of payment for Licenses to fell Timber in Government Forests, under Ordinance No. 24 of 1848.

Western Province.

		s.	d.
Calamander	per cubic foot - - - -	1	0
Ebony, Ream Wood, Homederiye, Ratbereleye, Satin-wood	do. - - - -	0	9
Jack, Teak, Millela, Iron wood, Nandoon, Halmilla, Katekale, Ockberiye, Godeporre, Mendora	do. - - - -	0	7
Walokeene, Dell, Sooria Mara, Morootte	do. - - - -	0	4½
Allobo, Nemadde, Hal, Madidetia, Battedombe, Seambelan, Kahatte	do. - - - -	0	1¾
Other description of timber, per cubic foot - - -		0	0¾

Ordinances Nos. 24 of 1848 and 4 of 1864.

North-Western Province.

Prices of Timber 1 Foot in Length.

Description of Timber.	Circumference.											
	Foot	Feet	Feet	Feet	Feet	Feet	Feet	Feet	Feet	Feet	Feet	Feet
	1½	2	2½	3	3½	4	4½	5	5½	6	6½	7
	Duty	Duty	Duty	Duty	Duty	Duty	Duty	Duty	Duty	Duty	Duty	Duty
Ebony	⅝	1¼	2	2½	3¼	3¾	4½	...	...	...	...	...
Satinwood, Jack and Dell ...	⅜	¾	1¼	1¾	2¼	2½	3	3¼	4½	5¼	6¼	7½
Ironwood	¼	½	¾	1¼	1¾	2	2½	3	3¾	4½	5¼	6
Katurannae, Millilla and Nadoon	3-16	⅜	½	¾	1¼	1¾	2	2¾	3¼	3¾	4½	5

To ascertain the price of a log, multiply the number of feet in length by the prices here given for 1 foot.

This content downloaded from
35.62.9.42 on Thu, 20 Apr 2023 14:41:46 UTC
All use subject to https://about.jstor.org/terms

Specification of Taxes, Duties, &c.								Act of Colonial Legislature under which levied.
Southern Province.								
	Value per cubit foot in Forest.						Remarks.	
	Within Five Miles from River or Road.			In remotest Forest.				
	£	s.	d.	£	s.	d.		
Calamander - -	0	6	0	0	3	0		Ordinances Nos. 24 of 1848 and 4 of 1864.
Ebony - -								
Homediriye - -	0	1	6	0	1	0		
Cadomberiye - -								
Ratbereleye - -								
Satin-wood - -								
Kiene - -	0	0	9	0	0	6		
Nandoon - -								
Jack - - -								
Teak - - -								
Halmilla - -								
Ocberiye - -								
Iron wood - -								
Meadoran - -	0	0	6	0	0	4		
Aboolpedde - -								
Wannemee - -								
Kirihembiliye - -								
Milela - -								
Goddeporre - -								
Wallikaha - -								
Dodankaha - -								
Angelica - -								
Murotte - -	0	0	4	0	0	3		
Wallookeene - -								
Kahatte - -								
Kettebedde - -								
Domba - -								
All other description of wood	0	0	2	0	0	1½		

N. B.—Half the above rates for the Hambantotte District.

Northern and Eastern Provinces.

Under the Minutes of 20th June and 24th October 1864, the rate of Royalty on Timber throughout the Districts of the Northern and Eastern Provinces is 25 per cent. on the estimated value of the timber at the place of Export. If required for local consumption the rate is calculated on the value of the tree as felled in the forest.

Central Province.

Licenses to cut Timber are issued on payment of the appraised value of the Trees as they stand.

This content downloaded from
35.62.9.42 on Thu, 20 Apr 2023 14:41:46 UTC
All use subject to https://about.jstor.org/terms

Specification of Taxes, Duties, &c.

Act of Colonial Legislature under which levied.

STAMP DUTIES.

Levied under the Ordinances No. 11 *of* 1861, *and No.* 9 *of* 1865.

PART I.

Containing the duties on instruments of conveyance, contract, obligation and security for money; on deeds in general; and on other instruments, matters and things, not falling under either of the following heads.

PART II.

Containing the duties on Law proceedings, and in the Supreme Court, District Courts, and Courts of Requests, respectively.

PART III.

Containing the duties in Testamentary Proceedings, on Probates of Wills, and Letters of Administration.

Ordinances No. 11 of 1861 and No. 9 of 1865.

Part I.

AFFIDAVIT or Affirmation not made for the immediate purpose of being filed, read or used in any Court of Justice in this Island — s. d. 2 0

Exemptions from the preceding and all other Stamp Duties.

Affidavits or Affirmations required or authorized by Law to be made in Criminal matters; affidavits or affirmations on the assumption of any office under Government, or for the verification of any public accounts, or to be made pursuant to this Ordinance.

AGREEMENT or Contract of any Minute or Memorandum of an Agreement made in this Island (and not otherwise charged nor expressly exempted from all Stamp Duty) whether the same shall be only evidence of a contract or obligatory upon the parties, from its being a written instrument, where the matter thereof shall be

	s.	d.
of the value of £1, and not exceeding £5 ...	0	3
Exceeding–5 — „ 10 ...	0	6
„ 10 — „ 25 ...	1	6
„ 25 — „ 50 ...	2	6
„ 50 — „ 100 ...	4	0
„ 100 — „ 125 ...	5	0
„ 125 — „ 150 ...	6	0
„ 150 — „ 175 ...	7	0
„ 175 — „ 200 ...	8	0
„ 200 — „ 225 ...	9	0
„ 225 — „ 250 ...	10	0
„ 250 — „ 275 ...	11	0
„ 275 — „ 300 ...	12	0
„ 300 — „ 325 ...	13	0
„ 325 — „ 350 ...	14	0
„ 350 — „ 375 ...	15	0
„ 375 — „ 400 ...	16	0
„ 400 — „ 425 ...	17	0
„ 425 — „ 450 ...	18	0
„ 450 — „ 475 ...	19	0
„ 475 — „ 500	£1	0s.
„ 500 — „ 525 ...	1	1
„ 525 — „ 550 ...	1	2
„ 550 — „ 575 ...	1	3
„ 575 — „ 600 ...	1	4
„ 600 — „ 625 ...	1	5
„ 625 — „ 650 ...	1	6
„ 650 — „ 675 ...	1	7
„ 675 — „ 700 ...	1	8
„ 700 — „ 725 ...	1	9
„ 725 — „ 750 ...	1	10
„ 750 — „ 775 ...	1	11
„ 775 — „ 800 ...	1	12
„ 800 — „ 825 ...	1	13
„ 825 — „ 850 ...	1	14
„ 850 — „ 875 ...	1	15
„ 875 — „ 900 ...	1	16
„ 900 — „ 925 ...	1	17
„ 925 — „ 950 ...	1	18
„ 950 — „ 975 ...	1	19
„ 975 — „ 1000 ...	2	0
„ 1000 — „ 1025 ...	2	1
„ 1025 — „ 1050 ...	2	2
„ 1050 — „ 1075 ...	2	3
„ 1075 — „ 1100 ...	2	4
„ 1100 — „ 1125 ...	2	5
„ 1125 — „ 1150 ...	2	6
„ 1150 — „ 1175 ...	2	7
„ 1175 — „ 1200 ...	2	8
„ 1200 — „ 1225 ...	2	9
„ 1225 — „ 1250 ...	2	10
„ 1250 — „ 1275 ...	2	11
„ 1275 — „ 1300 ...	2	12
„ 1300 — „ 1325 ...	2	13

And for every additional £25 or part thereof a further progressive duty of... ... 1 0

Where the value of the agreement or of such minute or memorandum does not appear on the face thereof, such instrument shall bear a stamp of 5 0

Provided always, that where divers letters shall be offered in evidence to prove any agreement between the parties who shall have written such letters, it shall be sufficient if any one of such Letters shall be stamped with a duty of ... ... s. d. 5 0

Exemptions from the preceding and all other Stamp Duties.

Memorandum or agreement for the hire of any labourer, artificer, manufacturer, or menial servant.

Memorandum, letters or agreement for or relating to the sale of any goods, wares, or merchandise.

Memorandum, letter or agreement made with any common carrier or other person for the carriage of goods, wares, or merchandise in this Island.

Conditions of sale of any property sold by auction.

Letters containing any agreement (not before exempted) in respect of any merchandise or evidence of such an agreement which shall pass by the post between merchants or other persons carrying on trade or commerce in this Island, and residing and actually being at the time of sending such letters at the distance of 20 miles from each other.

Memorandum or agreement made between the master and mariners of any vessel or boat for wages

Agreement made in compliance with or under the provisions of the Mercantile Shipping Acts.

Agreement to marry not containing any settlement or transfer of property.

Memorandum or agreement made by or with Her Majesty, or any Government Officer in the execution of his office.

APPRAISEMENT, or valuation of any estate or effects moveable or immoveable; or of any interest therein; or of the annual value thereof; or of any dilapidations; or of any repairs wanted; or of the materials and labor used or to be used in any buildings; or of any artificer's work whatsoever.

Where the amount of such appraisement or valuation shall not exceed £25 ...	1	3
And where it shall exceed £25 and not exceed £50	2	6
Exceed £50 and not exceed £100 ...	5	0
„ 100 — 200 ...	10	0
„ 200 — 500 ...	15	0
„ 500 — ...	20	0

Exemptions.

Appraisements or valuations of any property for the purpose of ascertaining the duty payable on Probates or Letters of Administration; or made by or at the instance of any Executor or Administrator with a view to the distribution of any estate under his charge; or made by or at the instance of any Government Officer in the execution of his office, or by or for the Savings' Bank or Loan Board.

ARTICLES of Clerkship or Contract whereby any person shall first become bound to serve as a Clerk in order to his admission as an Advocate, Proctor, Notary or Apothecary £10 0 0

ARTICLES OF CLERKSHIP or Contract, whereby any person shall become bound to serve as a Clerk in order to such admission as aforesaid, for the residue of the term for which he was originally bound, in consequence of the death of his former master, or of the contract between them being vacated by consent, or by rule of Court, or in any other event 1 0 0

ASSIGNMENT. See Transfer or Assignment.

AWARD 1 0 0

BILL OF EXCHANGE, Promissory Note, Draft or Order, viz.:—

Draft. Cheque or Order for the payment of any sum of money *to the bearer*, or to *order on demand*. 0 0 1

This content downloaded from
35.62.9.42 on Thu, 20 Apr 2023 14:41:46 UTC
All use subject to https://about.jstor.org/terms

Specification of Taxes, Duties, &c.	Act of Colonial Legislature under which levied.

Inland Bill of Exchange, Promissory Note, Draft or Order for the payment to the Bearer or to order at any time otherwise than on demand of any sum of money

		£	s.	d.
Not exceeding	£5 —	0	0	1
Exceeding £5 and not exceeding	10 —	0	0	2
,, 10 ,,	25 —	0	0	3
,, 25 ,,	50 —	0	0	6
,, 50 ,,	75 —	0	0	9
,, 75 ,,	100 —	0	1	0
,, 100 ,,	200 —	0	2	0
,, 200 ,,	300 —	0	3	0
,, 300 ,,	400 —	0	4	0
,, 400 ,,	500 —	0	5	0
,, 500 ,,	750 —	0	7	6
,, 750 ,,	1000 —	0	10	0
,, 1000 ,,	1500 —	0	15	0
,, 1500 ,,	2000 —	1	0	0
,, 2000 ,,	3000 —	1	10	0
,, 3000 ,,	4000 —	2	0	0
For every additional £1,000 or part of £1,000 of the money thereby made payable		0	10	0

Inland Bill, Draft or order for the payment of any sum of money, though not made payable to the bearer or to order, if the same shall be delivered to the payee or some person on his behalf. — *The same duty as on a Bill of Exchange for the like sum payable to bearer or order.*

Inland Bill, Draft or order for the payment of any sum of money weekly, monthly, or at any other stated periods, if made payable to the bearer or to order, or if delivered to the payee, or some person on his behalf, where the total amount thereby made payable shall be specified therein or can be ascertained therefrom. — *The same duty as on a Bill payable to bearer or order otherwise than on demand, for a sum equal to such total amount.*

And where the total amount of the money thereby made payable shall be indefinite — *The same duty as on a Bill otherwise than on demand for the sum therein expressed only.*

And the following instruments shall be deemed and taken to be Inland Bills, Drafts, or Orders for the payment of money, within the intent and meaning of this Schedule; viz:

All drafts or orders for the payment of any sum of money by a Bill or Promissory note, or for the delivery of any such bill or note in payment or satisfaction of any sum of money; where such drafts or orders shall require the payment or delivery to be made to the bearer, or to order, or shall be delivered to the payee or some person on his behalf.

All receipts given for money received which shall entitle, or be intended to entitle, the person or persons paying the money or the bearer of such receipts to receive the like sum from any third person or persons.

And all bills, drafts, or orders for the payment of any sum of money out of any particular fund, which may or may not be available, or upon any condition or contingency which may or may not be performed or happen, if the same shall be made payable to the bearer or to order, or if the same shall be delivered to the payee or some person on his behalf.

And all documents or writings usually termed Letters of Credit, or whereby any person to whom any such document or writing is or is intended to be delivered or sent, shall be entitled or be intended to be entitled to have credit with, or in account with, or to draw upon any other person for or to receive from such other person any sum of money therein mentioned.

Exemptions from the Duties on Drafts or Orders.

All drafts or orders drawn by the Treasurer of the Colony or any other Government Officer in the execution of his office.

All Letters of Credit, whether in sets or not, sent by persons in this Colony, to persons out of the same, authorising drafts on the British Territories in India, or in Ceylon, or any other of Her Majesty's Colonies or Foreign Possessions.

And the following instruments are to be deemed and taken to be Promissory Notes, within the intent and meaning of this Schedule:—

All Notes promising the payment of any sum or sums of money *out of any particular fund*, which may or may not be available, or upon any *condition or contingency* which may or may not be performed or happen, if the same shall be *made payable to the bearer or to order*, and if the same shall be *definite and certain, and not amount* in the whole *to £20*.

Exemptions from the Duties on Promissory Notes.

All Notes promising the payment of any sum or sums of money out of any particular fund, which may or may not be available, or upon any condition or contingency which may or may not be performed or happen, where the same shall not be made payable to the bearer or to order, and also where the same shall be made payable to the bearer or to order, if the same shall amount to £20 or be indefinite.

And all other instruments bearing in any degree the form or style of Promissory Notes, but which in law shall be deemed special agreements, except those hereby expressly directed to be deemed promissory notes.

But such of the notes and instruments here exempted from the duty on Promissory Notes shall nevertheless be liable to the duty which may attach thereon as agreements or otherwise.

FOREIGN BILLS OF EXCHANGE drawn in but payable out of this Colony.

If drawn singly, or otherwise than in a set of three or more, the same duty as on an Inland Bill of the same amount and tenour.

If drawn in sets of three or more, for every Bill of each set,

			s.	d.
Where the sum payable thereby shall not exceed	... £25	...	0	1
And where it shall exceed £25 and not exceed	... 50	...	0	2
,, 50	... 75	...	0	3
,, 75	... 100	...	0	4
,, 100	... 200	...	0	8
,, 200	... 300	...	1	0
,, 300	... 400	...	1	4
,, 400	... 500	...	1	8
,, 500	... 750	...	2	6
,, 750	... 1000	...	3	4
,, 1000	... 1500	...	5	0
,, 1500	... 2000	...	6	8
,, 2000	... 3000	...	10	0
,, 3000	... 4000	...	13	4
Every Bill of the set, for every additional £1000, or part of £1000 of the money thereby made payable	... ...	...	3	4

FOREIGN BILL OF EXCHANGE drawn out of this Colony and payable within this Colony, the same duty as on an Inland Bill of the same amount and tenour.

FOREIGN BILL OF EXCHANGE drawn out of this Colony, and payable out of this Colony, but negotiated within this Colony, the same duty as on a Foreign Bill drawn within this Colony, and payable out of this Colony.

Exemptions from the preceding and all other Stamp Duties.

All bills of exchange, drafts or orders drawn by the Treasurer of this Island, or any other Government Officer in the execution of his office.

		s.	d
BILL OF LADING of or for any goods, merchandise or effects exported or carried coastwise for each part of every set	...	0	6
BOND given as a security for the payment of any definite and certain sum of money; mortgage for any definite and certain sum of money, and of or affecting any property moveable or immoveable, where the sum shall not exceed £5	...	0	3
Exceeding £5 and not exceeding £10	...	0	6
10 — 20	...	1	0
20 — 30	...	1	6
30 — 40	...	2	0
40 — 50	...	2	6
50 — 75	...	3	9
75 — 100	...	5	0
And for every additional £100 or part thereof, a further progressive duty of		5	0
Bond of any kind whatever not otherwise charged in this Schedule, nor expressly exempted from all Stamp duty	... £1	0	0

Exemptions from the preceding and all other Stamp Duties.

Bonds given by any Government Officer or his sureties, for the due execution of his office.

Bonds given by any person to Her Majesty, or to any public Officer for the use of Her Majesty, for any debt or sum of money due, or to become due to the Crown, or to the Government of this Island.

Bonds of indemnity given to Fiscals or their Deputies or officers in the execution of their duty.

Bonds given to any officer of Customs in his official capacity.

CHARTERPARTY or any agreement or contract for the charter of any vessel ...£1 0

Ordinances No. 11 of 1861, & No. 9 of 1865.

This content downloaded from
35.62.9.42 on Thu, 20 Apr 2023 14:41:46 UTC
All use subject to https://about.jstor.org/terms

Specification of Taxes, Duties, &c.	Act of Colonial Legislature under which levied.

Exemptions.

Charterparty made by or with any Government officer in the execution of his office.

COMPOSITION, Deed or other instrument of Composition between a debtor or debtors and his or their creditors ... £1 0 0

CONVEYANCE or transfer of immoveable property

Where the purchase or consideration money therein or thereupon expressed shall not exceed £5			...	0 6
And where the same shall exceed £5 and not exceed £10			...	1 0
10	—	20	...	2 0
20	—	30	...	3 0
30	—	40	...	4 0
40	—	50	...	5 0
50	—	75	...	7 6
75	—	100	...	10 0
100	—	125	...	12 6
125	—	150	...	15 0
150	—	175	...	17 6
175	—	200		£1 0 0
200	—	225	...	1 2 6
225	—	250	...	1 5 0
250	—	275	...	1 7 6
275	—	300	...	1 10 0
300	—	325	...	1 12 6
325	—	350	...	1 15 0
350	—	375	...	1 17 6
375	—	400	...	2 0 0
400	—	425	...	2 2 6
425	—	450	...	2 5 0
450	—	475	...	2 7 6
475	—	500	...	2 10 0
500	—	525	...	2 12 6
525	—	550	...	2 15 0
550	—	575	...	2 17 6
575	—	600	...	3 0 0
600	—	625	...	3 2 6
625	—	650	...	3 5 0
650	—	675	...	3 7 6
675	—	700	...	3 10 0
700	—	725	...	3 12 6
725	—	750	...	3 15 0
750	—	775	...	3 17 6
775	—	800	...	4 0 0
800	—	825	...	4 2 6
825	—	850	...	4 5 0
850	—	875	...	4 7 6
875	—	900	...	4 10 0
900	—	925	...	4 12 6
925	—	950	...	4 15 0
950	—	975	...	4 17 6
975	—	1000	...	5 0 0
1000	—	1025	...	5 2 6
1025	—	1050	...	5 5 0
1050	—	1075	...	5 7 6
1075	—	1100	...	5 10 0
1100	—	1125	...	5 12 6
1125	—	1150	...	5 15 0
1150	—	1175	...	5 17 6
1175	—	1200	...	6 0 0
1200	—	1225	...	6 2 6
1225	—	1250	...	6 5 0
1250	—	1275	...	6 7 6
1275	—	1300	...	6 10 0
1300	—	1325	...	6 12 6
1325	—	1350	...	6 15 0
1350	—	1375	...	6 17 6
1375	—	1400	...	7 0 0
1400	—	1425	...	7 2 6
1425	—	1450	...	7 5 0
1450	—	1475	...	7 7 6
1475	—	1500	...	7 10 0
1500	—	1525	...	7 12 6
1525	—	1550	...	7 15 0
1550	—	1575	...	7 17 6
1575	—	1600	...	8 0 0
1600	—	1625	...	8 2 6
1625	—	1650	...	8 5 0
1650	—	1675	...	8 7 6
1675	—	1700	...	8 10 0
1700	—	1725	...	8 12 6
1725	—	1750	...	8 15 0
1750	—	1775	...	8 17 6
1775	—	1800	...	9 0 0
1800	—	1825	...	9 2 6
1825	—	1850	...	9 5 0
1850	—	1875	...	9 7 6
And for every additional £25 or part thereof, a further progressive duty of			...	2 6

CONVEYANCE or transfer of immovable property of any kind whatsoever not charged in this Schedule, nor expressly exempted from Stamp Duty 20 0

Exemptions from the preceding Stamp Duties.

All conveyances and transfers to Her Majesty, or to any person, for, or on behalf of Her Majesty.

All Leases and Mortgages, and all transfers or assignments thereof

CONVEYANCE or transfer of movable property, where the purchase or consideration money therein or thereupon is expressed, or the value of such property where the purchase or consideration money is not expressed, the same duty as on a Bond for like amount.

CONVEYANCE or transfer of movable property of any kind whatsoever not charged in this Schedule, nor expressly exempted from Stamp Duty, where the value of the same does not appear on the face thereof ... 5 0

Exemptions from the preceding, and all other Stamp Duties.

Transfers of Bills of Exchange, and Promissory Notes by indorsement.

DECLARATION of any use or trust ... £1 0 0

DEEDS or instruments of confirmation, revocation, substitution, surrogation, disclaimer, and renunciation 1 0 0

DEED or instrument not otherwise charged in this Schedule, nor expressly exempted from Stamp Duty 1 0 0

GIFT, Deed of Gift of immovable property

where the value of the property given shall not exceed			... £5 ...	£0 0 6
Exceeding £5 and not exceeding 10			...	0 1 0
10	—	20	...	0 2 0
20	—	30	...	0 3 0
30	—	40	...	0 4 0
40	—	50	...	0 5 0
50	—	75	...	0 7 6
75		100	...	0 10 0
100	—	125	...	0 12 6
125	—	150	...	0 15 0
150	—	175	...	0 17 6
175	—	200	...	1 0 0
200	—	225	...	1 2 6
225	—	250	...	1 5 0
250	—	275	...	1 7 6
275	—	300	...	1 10 0
300	—	325	...	1 12 6
325	—	350	...	1 15 0
350	—	375	...	1 17 6
375	—	400	...	2 0 0
400	—	425	...	2 2 6
425	—	450	...	2 5 0
450	—	475	...	2 7 6
475	—	500	...	2 10 0
500	—	525	...	2 12 6
525	—	550	...	2 15 0
550	—	575	...	2 17 6
575	—	600	...	3 0 0
600	—	625	...	3 2 6
625	—	650	...	3 5 0
650	—	675	...	3 7 6
675	—	700	...	3 10 0
700	—	725	...	3 12 6
725	—	750	...	3 15 0
750	—	775	...	3 17 6
775	—	800	...	4 0 0
800	—	825	...	4 2 6
825	—	850	...	4 5 0
850	—	875	...	4 7 6
875	—	900	...	4 10 0
900	—	925	...	4 12 6
925	—	950	...	4 15 0
950	—	975	...	4 17 6
975	—	1000	...	5 0 0
1000	—	1025	...	5 2 6
1025	—	1050	...	5 5 0
1050	—	1075	...	5 7 6
1075	—	1100	...	5 10 0
1100	—	1125	...	5 12 6
1125	—	1150	...	5 15 0
1150	—	1175	...	5 17 6
1175	—	1200	...	6 0 0
1200	—	1225	...	6 2 6
1225	—	1250	...	6 5 0
1250	—	1275	...	6 7 6
1275	—	1300	...	6 10 0
1300	—	1325	...	6 12 6
1325	—	1350	...	6 15 0
1350	—	1375	...	6 17 6
1375	—	1400	...	7 0 0
1400	—	1425	...	7 2 6
1425	—	1450	...	7 5 0
1450	—	1475	...	7 7 6
1475	—	1500	...	7 10 0
1500	—	1525	...	7 12 6
1525	—	1550	...	7 15 0
1550	—	1575	...	7 17 6
1575	—	1600	...	8 0 0
1600	—	1625	...	8 2 6
1625	—	1650	...	8 5 0
1650	—	1675	...	8 7 6

Ordinances No. 11 of 1861, and No. 9 of 1865.

This content downloaded from
35.62.9.42 on Thu, 20 Apr 2023 14:41:46 UTC
All use subject to https://about.jstor.org/terms

Specification of Taxes, Duties, &c.	Act of Colonial Legislature under which levied.

£ s. d.

Exceeding £1675 and not exceeding £1700...8 10 0
1700 — 1725...8 12 6
1725 — 1750...8 15 0
1750 — 1775...8 17 6
1775 — 1800...9 0 0
1800 — 1825...9 2 6
1825 — 1850...9 5 0
1850 — 1875...9 7 6
and for every additional £25 or part thereof a further progressive duty of ... 2 6

LEASE of any lands.

Where the rent payable for the whole term comprised in the Lease shall not exceed — £5 ... 0 6
and where the same shall exceed £5 and not exceed 10 ... 1 0
10 — — 15 ... 1 6
15 — — 20 ... 2 0
20 — — 25 ... 2 6
25 — — 50 ... 5 0
50 — — 75 ... 7 6
75 — — 100 ... 10 0
and where the same shall exceed £100, then for every £50, or part thereof ... 5 0
Where the term of years is not defined, the duty shall be reckoned as if the Lease were for 10 years.

LETTER or Power of Attorney of any kind ... 10 0
Substitution or surrogation under any Letter of Attorney 5 0

Exemptions from the preceding Stamp Duties.

Power of Attorney made by any petty officer, seaman, or soldier, or by the executors or administrators of any such person, for pay or prize money.

LETTERS of *Venia Ætatis* ... £5 0 0

LICENSE for marriage without publication of Banns 1 0 0

MORTGAGE—See BOND.

NOTARIAL DEED not otherwise charged in this Schedule, nor expressly exempted from all Stamp Duty 10 0
Notarial copy of, or extract from any instrument; and copy of, or extract from any deed registered in any District Court, certified by the Secretary of such Court ... 1 0

PARTITION—Any deed of 5 0

PROMISSORY NOTE for the payment of any sum of money payable to the bearer or to order on demand 0 1

PROTEST of any Bill of Exchange or Pro. Note, for any sum of money not exceeding £20 2 0
Exceeding £20 and not exceeding 100 ... 3 0
„ 100 ... „ 500 ... 5 0
„ 500 ... ... 10 0
Protest of any other kind 5 0

RECEIPT or discharge given for or upon the payment of money amounting to £2 or upwards 0 1

Exemptions.

Receipts given for money deposited in any Bank or in the hands of any Banker, to be accounted for, whether with interest or not.

Receipts or discharges written upon promissory notes, bills of exchange, drafts, cheques or orders for the payment of money duly stamped according to the laws in force at the date thereof; or upon bills of exchange drawn out of, but payable in this Island.

Receipts or discharges endorsed, or otherwise written upon or contained in any bond, mortgage or other security, or any conveyance, deed, or instrument whatever, duly stamped according to the laws in force at the date thereof, acknowledging the receipt of the consideration money therein expressed, or the receipt of any principal money, interest, or annuity thereby received.

Releases or discharges for money by deed duly stamped according to the laws in force at the date thereof.

Receipts or discharges given by or to any Government Agent, Fiscal, or his Deputy or Officer, or other public officer in the execution of his office.

TRANSFER or Assignment of bond, mortgage and lease, where the money secured or consideration paid or security assigned shall not exceed £5 ... ... 0 3
Exceeding £5 and not exceeding £10 ... 0 6
10 „ — 20 ... 1 0
20 „ — 30 ... 1 6
30 „ — 40 ... 2 0
40 „ — 50 ... 2 6
50 „ — 75 ... 3 9
75 „ — 100 ... 5 0
and for every additional £100 or part thereof a further progressive duty of ... 5 0

WARRANT to act as a Notary Public £5 0 0

Exemptions.

Where any person duly admitted a Notary in any district of this Island shall be afterwards admitted a Notary in any other district, the subsequent Warrant shall be free of duty.

Exemptions from the preceding and all other Stamp Duties.

All instruments exempted from the payment of Stamp Duties by virtue of the Ordinance No. 7 of 1833, No. 7 of 1853, and No. 12 of 1859.

All instruments to or on behalf of Her Majesty, or any Government officer in his official capacity.

All Wills, Testaments, and Codicils, whether Notarial or otherwise.

All instruments for the sale, transfer, or other disposition, either absolutely, or by way of mortgage, or otherwise of any Ship or Vessel, or any part, share, or property of or in any Ship or Vessel.

Provided that where any Grant of land shall be made by Her Majesty or Her successors, and where any instrument hereinbefore specified (not being a Draft, Order or Promissory Note for the payment of money, or a Receipt or discharge for or upon the payment of money), shall be executed or acknowledged before a Notary Public, or shall be executed before some public officer, under the authority of the Ordinance No. 17 of 1852, entitled "*To make further provision touching the execution of certain deeds and instruments,*" or by any Fiscal or Deputy Fiscal in the execution of his office, the Stamp Duty hereby chargeable on such instrument shall be chargeable on the duplicate or counterpart thereof, instead of on the original instrument, and in such case, if the duty exceed the sum of five shillings, the original instrument shall bear a stamp of 0 2 0

Part II.

Containing the Duties on Law Proceedings.

IN THE SUPREME COURT.—*In Civil Proceedings.*

Every Affidavit or Affirmation.—Bill of Costs.—Bond of Security in Appeal to the Queen in Council or other Bond or Recognizance.—Certificate in Appeal to the Queen in Council.—Copy (office copy) of any decree, deposition, document, or other matter of record.—Decree or Judgment, or order having the effect of a Decree or Judgment, interlocutory or final.—Exemplification under the Seal of Court of any record or proceedings therein.—Exhibit of each unstamped document.—Injunction.—Mandate, or Writ of Mandamus Procedendo and Prohibition.—Order of transference.—Petition to the Queen in Council.—Proxy.—Rule Nisi or absolute.—Summons.—Translation of any exhibit.

		s. d.
Class—1	under £10	1 6
2	— 30	3 0
3	— 75	4 0
4	— 150	6 0
5	— 500	9 0
6	— 1000	12 0
7	— 5000	15 0
8	— 5000 and upwards...	20 0

Exemptions.

All Affidavits or Affirmations for verifying service of Process.

All Mandates in the nature of Writs of Habeas Corpus, and all Rules relating thereto.

Provided also, that no Queen's Advocate or Deputy Queen's Advocate suing or being sued or intervening in any suit, *virtute officii*; and no person duly admitted to sue or intervene or defend, as a Pauper, shall be required to use any Stamps, in Civil Proceedings in the Supreme Court.—But if Judgment for Costs shall be given in favour of such Advocate or Pauper, the value of such Stamps as would have been used by him if he had not been allowed to proceed without using Stamps, or the value of such part thereof as shall be mentioned in the said Judgment, shall be paid by the party against whom such Judgment shall have been given, to the Commissioner of Stamps or to the Secretary or Clerk of the Court in which the case shall have been instituted for and on behalf of such Commissioner, and in failure

Ordinances No. 11 of 1861, and No. 9 of 1865.

This content downloaded from
35.62.9.42 on Thu, 20 Apr 2023 14:41:46 UTC
All use subject to https://about.jstor.org/terms

Specification of Taxes, Duties, &c.	Act of Colonial Legislature under which levied.

thereof the said Secretary or Clerk shall insert the said value in the Writ of Execution issued by the party in whose favor such Judgment shall have been given and shall pay the said value when recovered to the said Commissioner from the first amount levied under the said Writ; or if no such Writ be issued, the said Secretary or Clerk shall issue a Writ of Execution, free of Stamp Duty for the recovery of the said value to be appropriated in like manner. Provided that if the said value be inserted by the Secretary or Clerk as aforesaid in the Writ issued by the party in whose favor Judgment has been given, the first proceeds of such Writ shall be applied to the payment of the fees due to the said Advocate and to the Advocate or Proctor, if any, who has conducted the case of such Pauper; and after such appropriation, the proceeds shall next be applied to the payment of the said value of Stamps.

All Matrimonial Proceedings shall be charged as in the 4th Class.

Testamentary proceedings shall be charged as in the class corresponding with the value of the estate, which must be set out by affidavit when the application for Probate or Letters of Administration is made.

In the District Courts.—*In Civil Proceedings.*

Every Affidavit or Affirmation.—Bill of Costs.—Certificate in Appeal.—Commission to Survey.—Of reference and all other Commissions.—Commitment in Mesne Process or Execution.—Copy (Office Copy) of the Decree or Judgment.—Libel.—Answer.—Replication, or other Pleading.—List of Witnesses.—Notice of Trial or Argument.—To hear Judgment of the District Court or the Supreme Court.—Petition of Appeal.—Proxy.—Rule Nisi or Absolute.—Summons to Defendant or Defendants without reference to number.—Summons to Intervenient or Intervenients without reference to number.—Warrant of Attachment.—Writ of Execution against Person or Property.—

		s.	d.
Class—1	under £30	2	0
2 —	75	3	0
3 —	150	5	0
4	500	8	0
5 —	1000	10	0
6 —	5000	12	0
7 —	5000 and upwards ...	15	0

Every Award.—Bail Bond or other Bond or recognizance.—Certificate of quiet possession.—Commission to examine witnesses.—Edictile Citation for Certificate of quiet possession.—Injunction.—Set of Interrogatories.—Sequestration.—Warrant of Arrest in Mesne Process.

Class—1	under £30	5	0
2 —	75	8	0
3 —	150	12	0
4 —	500	18	0
5 —	1000	25	0
6 —	5000	30	0
7 —	5000 and upwards ...	40	0

Every Exhibit of each unstamped document.—Office Copy, duly certified, of all matter of record, per sheet of 120 words.—Subpœna to each witness—Translation of each document.

Class—1	under £30	0	9
2 —	75	1	0
3 —	150	1	6
4 —	500	2	6
5 —	1000	3	6
6 —	5000	4	0
7 —	5000 and upwards ...	7	6

No oral pleading shall be received, except the party wishing to plead orally shall furnish a blank sheet of paper on which to write the pleading and which paper shall bear a Stamp of the same value as if it were a written pleading in a case of the like class. And any party failing to furnish such paper shall be taken to be in default.

Poundage at the rate of one per centum on all monies levied in execution either by sale or by payment of the debtor to the Fiscal or his Deputy although the creditor becomes purchaser of the property sold in Execution and obtains credit for the purchase money in reduction of the writ. The order for credit or for payment should be written on a stamp or stamps answering in value to such one per centum.

No party shall be allowed to take any proceedings on or by virtue of any Decree or Judgment without first taking a Copy thereof.

Provided also that no Queen's Advocate or Deputy Queen's Advocate suing or being sued or intervening in any suit *virtute officii;* And no person duly admitted to sue, defend or intervene as a pauper shall be required to use any stamps in Civil proceedings in the District Court. But if Judgment for costs shall be given in favor of such Advocate or pauper, the value of such Stamps as would have been used by him if he had not been allowed to proceed without using Stamps, or the value of such part thereof as shall be decreed by the said Judgment shall be paid by the party against whom such Judgment shall have been given, to the Commissioner of Stamps or to the Secretary for and on behalf of such Commissioner, and in failure of payment the said Secretary shall insert the said value in the Writ of Execution issued by the party in whose favor such Judgment shall have been given and shall pay the said value when recovered to the said Commissioner from the first amount levied under the said writ; or if no such writ be issued, the said Secretary shall issue a Writ of Execution free of Stamp Duty for the recovery of the said value to be appropriated in like manner—Provided that if the said value be inserted by the said Secretary as aforesaid in the writ issued by the party in whose favor Judgment has been given, the first proceeds of such writ shall be applied to the payment of the fees due to the said Advocate and to the Advocate or Proctor, if any, who has conducted the case of such pauper; and after such appropriation the proceeds shall next be applied to the payment of the said value of Stamps.

And no Summons, Subpœna, Warrant of Arrest, or in Execution, nor any other Citation or Writ whatsoever which has once been issued out of the Court and returned by the Officer to whom it was directed, shall on any pretext whatever, be re-issued, unless any such process has been returned not served or executed by reason that the party could not be found, or had left the Jurisdiction of the Court, or by reason that no property of the debtor or none sufficient to satisfy the exigency of any Writ of Execution could be found. Provided always, that in respect of any Subpœna or Subpœnas, the same may be re-issued, although served, in case the Judge shall, on good cause shewn, so order.

Provided also, that in appeals to the Supreme Court, the appellant shall deliver to the Secretary of the District Court, together with his petition of appeal, the proper Stamp for the decree or order of the Supreme Court, and Certificate in appeal which may be required for such appeal.

Matrimonial suits shall be charged as in the third class.

Testamentary proceedings shall be charged in the class corresponding with the value of the Estate which must be set out by Affidavit when the application for Probate or Letters of Administration is made.

Exemptions.

All Affidavits or Affirmations for verifying service of process;—all orders for the release or discharge of Civil Prisoners—All warrants of attachment for non-attendance or contempt issued by the Court at its own instance.

In the Courts of Requests.

Every Affidavit or Affirmation.—Bail bond, or other bond of Recognizance.—Commission to Survey, or for any other purpose.—Commitment.—Copy of Decree or Judgment.—Notice or Rule—Proxy.—Plaint or Answer.—Petition of appeal.—Summons to Defendants or Intervenients without number.—Warrant of attachment. or Execution.

		s.	d.
Class—1 —	under £2...	0	6
2 —	£2 and under £5 ...	1	0
3 —	5 and upwards...	2	0

Every Office Copy of any matter of record.—Subpœna to each witness.—Exhibit of each unstamped document.—Translation of each document.

Class—1 —	under £2...	0	3
2 —	£2 and under £5...	0	6
3 —	5 and upwards...	1	0

Poundage at the rate of one per centum on all monies levied in execution, either by sale, or by payment of the debtor to the Fiscal or his Deputy; although the creditor becomes purchaser of the property sold in execution, and obtains credit for the purchase money, in reduction of the amount of the Writ. The order for credit or for payment should be written on a Stamp or Stamps answering in value to such one per centum.

Provided also, that no Government Officer suing or being sued, or intervening in his official capacity, shall be required to use any Stamps in any Court of Requests. But if Judgment for Costs shall be given in favour of such Government Officer, the value of such Stamps as would have been used by him if he had not been allowed to proceed without using Stamps, or the value of such part thereof as shall be decreed by the

Ordinances No. 11 of 1861, and No. 9 of 1865.

This content downloaded from
35.62.9.42 on Thu, 20 Apr 2023 14:41:46 UTC
All use subject to https://about.jstor.org/terms

Specification of Taxes, Duties, &c.	Act of Colonial Legislature under which levied.

said judgment, shall be paid by the party against whom such Judgment shall have been given, to the Commissioner of Stamps or to the Clerk of the Court in which the case shall have been instituted for and on behalf of such Commissioner, and in failure of such payment, the said Clerk shall insert the said value in the Writ of Execution issued by the party in whose favor such Judgment shall have been given, and shall pay the said value when recovered to the said Commissioner from the first amount levied under the said Writ; or if no such Writ be issued, a Writ of Execution free of Stamp Duty for the recovery of the said value to be appropriated in like manner. Provided that if the said value be inserted by the said Clerk as aforesaid in the writ issued by the party in whose favour judgment has been given, the first proceeds of such writ shall be applied to the payment of the fees due to the said Government Officer; and after such appropriation the proceeds shall next be applied to the payment of the said value of Stamps.

And no Summons, Subpœnas, Warrant of Arrest or in Execution, nor any other Citation or Writ whatsoever, which has once been issued out of the Court and returned by the officer to whom it was directed, shall on any pretext whatever be reissued, unless any such process has been returned not served or executed by reason that the party could not be found or had left the Jurisdiction of the Court, or by reason that no property of the debtor or none sufficient to satisfy the exigency of any Writ of Execution could be found.

Provided always, that in respect of any Subpœna the same may be re-issued although served, in case the Commissioner shall, on good cause shewn, so order. Provided also, that in appeals to the Supreme Court, the appellant shall furnish to the Clerk of the Court, the proper Stamp for the decree or order of the Supreme Court, and the Certificate in appeal which may be required for such appeal.

No party shall be allowed to take any proceedings on or by virtue of any Judgment or Decree, without first taking a copy thereof.

Exemptions.

All Affidavits or Affirmations, for verifying service of process; all warrants of attachment issued by the Court at its own instance.

Part III.

Containing the Duties in Testamentary Proceedings; on Probates of Wills and Letters of Administration.

	s.	d.
Every Account Provisional or Final.—Bond	5	0
Every Copy (office copy) of any Will or Codicil, or Extract therefrom, or of any document mentioned in this part of the Schedule....	1	6

PROBATE of a Will, or Letters of Administration where the property and estate for or in respect of which such Probate or Letters of Administration shall be granted, exclusive of what the deceased shall have been possessed of, or entitled to as Trustee for any other person or persons and not beneficially, and exclusive also of the debts due by the deceased on mortgage or other Notarial Bonds, shall be

				s.	d.
Under the value of £5		...	...	1	0
Of the value of £5, and under the value of			£10	2	0
„	10,	„	£20	4	0
„	20,	„	30	6	0
„	30,	„	40	8	0
„	40,	„	50	10	0
„	50,	„	75	15	0
„	75,	„	100 £1	0	0
„	100,	„	125 1	5	0
„	125,	„	150 1	10	0
„	150,	„	175 1	15	0
„	175,	„	200 2	0	0
„	200,	„	225 2	5	0
„	225,	„	250 2	10	0
„	250,	„	275 2	15	0
„	275,	„	300 3	0	0
„	300,	„	325 3	5	0
„	325,	„	350 3	10	0
„	350,	„	375 3	15	0
„	375,	„	400 4	0	0
„	400,	„	425 4	5	0
„	425,	„	450 4	10	0
„	450,	„	475 4	15	0
„	475,	„	500 5	0	0
„	500,	„	525 5	5	0
„	525,	„	550 5	10	0
„	550,	„	575 5	15	0
„	575,	„	600 6	0	0
„	600,	„	625 6	5	0
„	625,	„	650 6	10	0
„	650,	„	675 6	15	0
„	675,	„	700 7	0	0
„	700,	„	725 7	5	0
„	725,	„	750 7	10	0
„	750,	„	775 7	15	0
„	775,	„	800 8	0	0
„	800,	„	825 8	5	0
„	825,	„	850 8	10	0
„	850,	„	875 8	15	0
„	875,	„	900 9	0	0
„	900,	„	925 9	5	0
„	925,	„	950 9	10	0
„	950,	„	975 9	15	0
„	975,	„	1000 10	0	0
„	1000,	„	1025 10	5	0
„	1025,	„	1050 10	10	0
„	1050,	„	1075 10	15	0
„	1075,	„	1100 11	0	0
„	1100,	„	1125 11	5	0
„	1125,	„	1150 11	10	0
„	1150,	„	1175 11	15	0
„	1175,	„	1200 12	0	0
And for every additional £25, or part thereof, a further progressive duty of			...	5	0

Ordinances No. 11 of 1861, and No. 9 of 1865.

Composition on unstamped Bank Notes and Bills of the Oriental Bank Corporation, and the Chartered Mercantile Bank of India London and China in circulation, payable every half year, to the Commissioner of Stamps, the sum of Ten shillings for every £100.

Ordinance No. 2 of 1861.

STAMP DUTIES levied under the Land Registration Ordinances No. 8 of 1863 and No. 3 of 1865.

	£	s.	d.
Every CLAIM, under § 16	0	1	0
CERTIFICATE OF TITLE; for every acre or part of an acre, (but in no case to exceed £20), under §30	0	1	0
CERTIFICATE OF INCUMBRANCE OR INTEREST, under § 31	0	2	0
CERTIFICATE OF REGISTRATION, under § 42 (except in the case of a Deed or Act of Release, Surrender or Annulment,) according to the value of the Estate, as expressed in the Deed or Instrument, or in the inventory or list of Appraisement; that is to say:—			
If not exceeding £10	0	2	0
Exceeding £10 and not exceeding £25	0	4	0
25 „ £50	0	6	0
50 100	0	8	0
100 „ 250	0	10	0
250 500	0	15	0
500 „ 1000	1	0	0
and for every £1000 or part of £1000	1	0	0
CERTIFICATE OF REGISTRATION of any Deed or Act of Release, Surrender or Annulment; if the value or consideration does not appear on the face thereof	0	2	0
If the value or consideration appear on the face thereof and the same does not exceed £500	0	2	0
If it exceeds £500	0	5	0
CERTIFICATE OF REGISTRATION of a Deed of Partition, where the value of the Estate or Estates conveyed does not appear in the face of the Deed	0	10	0
DEEDS, not otherwise charged in this Schedule nor expressly exempted from Registration Duty	1	0	0
APPLICATION, Copy or Extract	0	2	0
CAVEAT	1	0	0

Ordinance No. 8 of 1863 and No. 3 of 1865.

This content downloaded from
35.62.9.42 on Thu, 20 Apr 2023 14:41:46 UTC
All use subject to https://about.jstor.org/terms

Specification of Taxes, Duties, &c.	Act of Colonial Legislature under which levied.

TAXES.

* Assessment Tax, at the rate of 5 per cent. on the annual value of all landed property, within the Towns, Forts, and Gravets of Colombo and Galle, of the Towns and Gravets of Jaffna, Negombo, Kandy, Kurunégala and Trincomalee, and of the Towns of Pánaduré, Kalutara, Mátara, Mátalé, Badulla, Nuwara Eliya, and Gampola.

Under the Ordinance No. 5 of 1863, a Police force was established in the following places:—

Western Province.—Mahare, Heneratgoda, Kégalla, Hingula, Yattiantota, Wellisere, Minirangoda, Tiharia Radawadune, Ambépussa and Yattegoda.

Central Province.—Pérádeniya, Kadugannáwa, Dolosbágé, Pussellawe, Kotmalé, Deltota, Hanguranketa, Teldeniya, Urugala, Pangwelle, Rattotte, Gallegedere, Navallepitia, Kaduwelle or Gap, Wallemade, Ramboda, Haputalé and Elcaduwa.

Ordinances No. 17 of 1844, " 4 of 1852, " 4 of 1853, " 5 of 1863.

Note.—Every male, with certain exceptions, between the ages of 18 and 55 years, is required, under the Ordinance No. 10 of 1861, to labour on the public roads for 6 days in each year, or to commute for his labour at the following rates, viz.

3*s.* in the Western Provinces.

2*s.* in the Southern and Eastern Provinces.—(By Proclamation of 8th Sept., 1866, the rate for the Southern Province was increased to 3*s.* from 1st January, 1867.)

1*s.* 8*d.* in the Jaffna District; and 2*s.* 3*d.* in the other Districts of the Northern Province.

2*s.* 3*d.* in the North-Western, and Central Provinces.—(By Proclamation of 23rd July, 1866, the rate for the Central Province (excepting certain Divisions) was increased to 3*s.* from 1st January, 1867.)

By Proclamation of 23rd September, 1865.

The sums accruing from this source are applied to local purposes, and are not brought to account as Revenue.

Two-thirds of the labour (less two-thirds of the necessary expenditure incurred in carrying out the provisions of the Ordinance,) are available for the upkeep of the Principal Roads; the remaining one-third is employed by the District Committees in making, repairing, &c., Minor Roads.

POSTAGE.

Inland Letters.

	s.	d.
Not exceeding ½ an ounce - - - - -	0	1
Above ½ an oz. but not exceeding 1 oz. - - -	0	2
" 1 oz. do. 2 oz. - - -	0	4
" 2 oz. do. 3 oz. - - -	0	6
And so on, increasing 2*d.* for every additional ounce, or fraction of an ounce.		
Note.—The above rates are for prepaid letters. Those not prepaid are charged double the amount of postage.		
Newspapers - - - - - -	0	0½
Upon Letters forwarded to India by Dawk { ½ oz. in weight -	0	3
{ 1 oz. " -	0	6
Letters from Ceylon to India, by the India and Burmah Company's steamers are charged 3*d.* for every half ounce letter.		

Letters to and from the United Kingdom.

Not exceeding ½ an oz. - - - -	0	6
Above ½ an oz. but not exceeding 1 oz. - - -	1	0
" 1 oz. do. 2 oz. - - -	2	0
And so on, increasing 1*s.* for every additional ounce, or fraction of an ounce.		
Letters forwarded viâ Marseilles are liable, in addition, to a rate of 4*d.* for every ½ of an ounce weight, to cover the cost of transit through France.		
Newspapers forwarded viâ Southampton - - each	0	2
Do. viâ Marseilles - - "	0	3

Ordinance No. 27 of 1865.

* A portion of the Revenue derived from this source has been transferred to the Municipalities under the Ord. No. 17 of 1865.

This content downloaded from
35.62.9.42 on Thu, 20 Apr 2023 14:41:46 UTC
All use subject to https://about.jstor.org/terms

Specification of Taxes, Duties, &c.			Act of Colonial Legislature under which levied.
BOOKS.			
Inland Postage.			
	s.	*d.*	
Not exceeding 2 oz. in weight	0	1	
,, ,, 4 oz.	0	2	
,, ,, 8 oz.	0	4	
,, ,, 1 ℔	0	8	
And so on increasing by rates of 4*d.*			
Patterns and Samples can be sent by Post at the same rates.			
For Malta, Gibraltar, and the United Kingdom.			
Not exceeding 4 oz. in weight	0	4	
Above 4 oz. but not exceeding 8 oz.	0	8	
,, 8 oz. do. 12 oz.	1	0	
,, 12 oz. do. 1 ℔.	1	4	
Increasing 4*d.* for every additional 4 oz.			
Books may be forwarded viâ Marseilles on the payment of an additional 2*d.* for every 4 oz.			
Trade Patterns may be sent by the Post, between Ceylon and the United Kingdom, subject to the same rates of Postage and General regulations as Books. In exception to the rule permitting articles of intrinsic value and articles of cutlery to be forwarded, it must be understood that such articles cannot be forwarded *viâ Marseilles.*			Ordinance No. 27 of 1865.
For Australian Colonies, India, Hong Kong, and Mauritius.			
Not exceeding 4 oz.	0	3	
Above 4 oz. but not exceeding 8 oz.	0	6	
,, 8 oz. do. 1 ℔.	1	0	
,, 1 ℔. do. 1½ ℔.	1	6	
Increasing 6*d.* for every additional ½℔ or fractional part thereof.			
For Canada, Nova Scotia, New Brunswick, &c., &c.			
Not exceeding 4 oz.	0	7	
Above 4 oz. but not exceeding 8 oz.	1	2	
,, 8 oz. do. 1 ℔.	2	4	
,, 1 ℔. do. 1½ ℔.	3	6	
Increasing 1*s.* 2*d.* for every additional ½ ℔. or fractional part thereof.			
Fee for registering letters, packets, &c., *to the United Kingdom*	0	4	Proclamation of 7th May 1866.

This content downloaded from
35.62.9.42 on Thu, 20 Apr 2023 14:41:46 UTC
All use subject to https://about.jstor.org/terms

Specification of Taxes, Duties, &c.

Act of Colonial Legislature under which levied

POSTAGE—*continued.*

Colonies and Foreign Countries. (via Southampton.)

"*v.*" denotes that prepayment is voluntary, in all other cases it is compulsory.

Countries, &c.	Not exceeding ½oz.		Above ½ oz. and not exceeding 1oz.		Above 1 oz. and not exceeding 2oz.		Every additional oz.	
	s.	d.	s.	d.	s.	d.	s.	d.
Accra	0	11	1	10	3	8	1	10
* Adrianople	*v*1	4	2	8	5	4	2	8
* Antivari	*v*1	2	2	4	4	8	2	4
Ascension	1	5	2	10	5	8	2	10
* Austria } Badagry	*v*0	11	1	10	3	8	1	10
* Bakaw	*v*1	2	2	4	4	8	2	4
* Belgrade	*v*0	11	1	10	3	8	1	10
* Belgium	*v*0	8	1	4	2	0	See Note.	
* Berbice	*v*1	5	2	10	5	8	2	10
* Berlad	*v*1	2	2	4	4	8	2	4
* Bermuda	*v*1	5	2	10	5	8	2	10
Bolivia	2	5	4	10	9	8	4	10
* Botusichany	*v*1	0	2	0	4	0	2	0
Bonny	0	11	1	10	3	8	1	10
* Bourgas	*v*1	4	2	8	5	4	2	8
Brazil	1	5	2	10	5	8	2	10
* Bremen } * Brunswick	*v* / *v*	11	1	10	3	8	1	10
* Bucharest	*v*1	2	2	4	4	8	2	4
Buenos Ayres	1	5	2	10	5	8	2	10
* Caifa } * Candia	*v* / *v*	1 4	2	8	5	4	2	8
Cayenne	1	5	2	10	5	8	2	10
* Cavalla } * Chio (Tchesme)	*v* / *v*	1 4	2	8	5	4	2	8
* Carriacou	*v*1	5	2	10	5	8	2	10
* California	*v*1	2	2	4	4	8	2	4
Cameroons	0	11	1	10	3	8	1	10
* Canada	*v*0	11	1	10	3	8	1	10
* Canary Islands	0	5	0	10	1	8	0	10
	and in		addition		six pence		per ¼ oz.	
* Cape of Good Hope	*v*1	5	2	10	5	8	2	10
Chili	2	5	4	10	9	8	4	10
Costa Rica } Cuba	1	5	2	10	5	8	2	10
Curacoa	1	5	2	10	5	8	2	10
* Demerara	*v*1	5	2	10	5	8	2	10
* Denmark	*v*0	9	1	6	2	3	0	9
* Durazzo	*v*1	2	2	4	4	8	2	4
Ecuador	2	5	4	10	9	8	4	10
* Falkland Islands } Fernando Po	*v*							
* Frankfort-on-the Maine	0 / *v*	11	1	10	3	8	1	10
* Fookschan	*v*1	2	2	4	4	8	2	4
* Gambia } * Gold Coast	*v* / *v*	11	1	10	3	8	1	10
Goree								
Grey Town (St. Juan de Nicaragua)	1	5	2	10	5	8	2	10
* Grand Duchy of Hesse	*v*0	11	1	10	3	8	1	10
Guadaloupe } Guatemala	1	5	2	10	5	8	2	10
* Hamburg } * Hanover } * Hesse } * Hesse Homburg	*v* / *v* / *v* / *v*	0 11	1	10	3	8	1	10
* Honduras (Belize)	*v*1	5	2	10	5	8	2	10
* Hohenzollern	*v*0	11	1	10	3	8	1	10
Hayti	1	5	2	10	5	8	2	10
* Heligoland	*v*1	1	2	2	4	4	2	2
* Holland	*v*0	8	1	4	2	0	See Note	
* Ionian Islands	*v*0	5	0	10	1	8	0	10
	and in		addition		seven pence		per ¼ oz.	
* Janina	*v*1	5	2	10	5	8	2	10
* Jassy	*v*1	2	2	4	4	8	2	4
* Kustendjie } * Larnica	*v* / *v*	1 4	2	8	5	4	2	8
* Lauenberg	*v*1	0	2	0	4	0	2	0
* Lagos } * Liberia } * Lippe Detmold } * Lubeck } Martinique	*v* / *v* / *v* / *v* / *v*	11	1	10	3	8	1	10
* Mecklenberg Strelitz } * Mecklenberg Schwerin	1 / *v*	5	2	10	5	8	2	10
		11	1	10	3	8	1	10
	v							

Countries, &c.	Not exceeding ½oz.		Above ½ oz. and not exceeding 1oz.		Above 1 oz. and not exceeding 2oz.		Every additional oz.	
	s.	d.	s.	d.	s.	d.	s.	d.
Mexico	1	5	2	10	5	8	2	10
Monte Video	1	5	2	10	5	8	2	10
* Mostar	*v*1	2	2	4	4	8	2	4
Mosquito Territory	1	5	2	10	5	8	2	10
* Nassau (Grand Duchy)	*v*0	11	1	10	3	8	1	10
* Natal	*v*1	5	2	10	5	8	2	10
* New Brunswick } * Newfoundland	*v* / *v*	0 11	1	10	3	8	1	10
New Granada	1	5	2	10	5	8	2	10
Nicaragua (the Republic of)	1	5	2	10	5	8	2	10
* Norway	*v*1	1	2	2	3	3	1	1
* Nova Scotia } * Oldenburg } Old Calabar	*v* / *v*	11	1	10	3	8	1	10
* Oregon	*v*1	2	2	4	4	8	2	4
Panama	1	5	2	10	5	8	2	10
Peru	2	5	4	10	9	8	4	10
* Philippopel } * Prevesa	*v* / *v*	1 3	2	6	5	0	2	6
* Piatra	*v*1	2	2	4	4	8	2	4
* Plojeshte	*v*1	0	2	0	4	0	2	0
† Poland	*v*1	3	2	6	5	0	2	6
* Prince Edward Island } * Prussia } * Reuss	*v* / *v* / *v*	11	1	10	3	8	1	10
* Retimo	*v*1	4	2	8	5	4	2	8
* Roman	*v*1	2	2	4	4	8	2	4
† Russia } * Rutschuk	*v* / *v*	1 3	2	6	5	0	2	6
* St. Croix } St. Eustatius } * St. Helena } St. Martin's } * St. Thomas	*v* / *v*1 / *v*	5	2	10	5	8	2	10
Sandwich Islands	1	5	2	10	5	8	2	10
* Saxe Altenburg } * Saxe Coburg Gotha } * Saxe Meiningen } * Saxe Weimar Eisenach } * Saxony } * Schwartzberg Rudolstadt } * do. Sonderhausen } * Schaumburg Lippe	*v* / *v* / *v* / *v* / *v* / *v* / *v*	11	1	10	3	8	1	10
* Sierra Leone	*v*0	11	1	10	3	8	1	10
* Seres	*v*1	4	2	8	5	4	2	8
Surinam	1	5	2	10	5	8	2	10
* Sofia	*v*1	3	2	6	5	0	2	6
* Sweden	*v*0	11	1	10	2	9	0	11
* Tekutsch	*v*1	2	2	4	4	8	2	4
* Tehernavoda } * Tenedos	*v* / *v*	1 4	2	8	5	4	2	8
* Turks Island	*v*1	5	2	10	5	8	2	10
* United States } * Valona	*v* / *v*	1 2	2	4	4	8	2	4
Venezuela	1	5	2	10	5	8	2	10
* West Indies (British) } Anguilla } Antigua } Bahamas } Barbadoes } British Guiana } Dominica } Grenada } Jamaica } Montserrat } Nevis } St. Christopher } St. Kitts } St. Lucia } St. Vincent } Tobago } Tortola } Trinidad } Virgin Islands	*v*1	5	2	10	5	8	2	10
West Indies (Foreign)	1	5	2	10	5	8	2	10
Wydah	0	11	1	10	3	8	1	10

Upon Letters forwarded via Marseilles (but through the United Kingdom) a French transit rate of 4*d.* per ½ oz. must be further paid.

Letters to the Colonies and Foreign Countrie having the prefix *v.*, can be registered, on the following conditions:—Prepayment Compulsory.

Upon Letters to those Countries marked * a registration fee of (1*s.*) one shilling per Letter must be paid.

Upon Letters to those Countries marked † a further fee of Four pence per half ounce must be paid, in addition to the fee of (1*s*)

The postage upon heavy letters addressed to Belgium or Holland increases by rates of eight pence, an additional rate being reckoned for every half ounce or fraction of half an ounce.

The Colonial postage of 1*d.* the ½ oz. being comprised in the above rates no additional postage to be charged as such.

British Columbia and Vancouver's Island same rates as the Sandwich Islands, which see.

Ordinance No. 27 of 1865.

This content downloaded from
35.62.9.42 on Thu, 20 Apr 2023 14:41:46 UTC
All use subject to https://about.jstor.org/terms

Specification of Taxes, Duties, &c.

Act of Colonial Legislature under which levied.

POSTAGE—*continued.*	Not exceeding ¼ oz.	Not exceeding ½ oz.	Above ½ oz. and not exceeding 1 oz.	Above 1 oz. and not exceeding 2 oz.	Above 2 oz. and not exceeding 3 oz.	Route.
	£ s. d.	£ s. d.	£ s. d.	£ s. d.	£ s. d.	
Bagdad - - -						
Beyrout - - -						
Constantinople (and other places in Turkey or Syria) - -	0 0 0	0 1 6	0 3 0	0 6 0	0 9 0	viâ Alexandria*
Jaffa - - -						
Jerusalem - - -						
Naples - - -						
Sardinia - - -						
Sicily - - -	0 0 0	0 1 1	0 2 2	0 4 4	0 6 6	
Tuscany (and to several other States of Italy) - -						
Continent of Europe (except France) - -	0 0 7	0 1 1	0 2 2	0 4 4	0 6 6	viâ Trieste †

* For a Packet of Newspapers not exceeding 2 oz., 1*d.*—Ditto, ditto, above 2 oz. and not exceeding 4 oz , 2*d.*—Above 4 oz. and not exceeding 8 oz., 4*d.*—Above 8 oz. and not exceeding 1 lb., 8*d.*

† Book Packets not exceeding 4 oz. 5*d*, 8 oz. 10*d*, 1 lb. 1*s.* 8*d.*, Newspapers 1*d.* each.

Foreign Countries.

Countries.	Limit to which Letters may be paid.	Not exceeding ¼ oz.	Above ¼ oz. and not exceeding ½ oz.	Above ½ oz. and not exceeding ¾ oz.	Above ¾ oz. and not exceeding 1 oz.
		£ s. d.	£ s. d.	£ s. d.	£ s. d.
France or Algeria via France	Destination	0 0 8	0 1 4	0 2 0	0 2 8
Spain Portugal Luxemberg	Through France	0 0 9	0 1 6	0 2 3	0 3 0
Baden The Netherlands Belgium Rhenish Prussia Bavaria Wurtemberg German States, viz:—Hohenzollern, Berkenfeld, Hesse Homburg, Lippe Detmold, Schwartzberg-Rudolstadt, Reuss, Nassau, Saxe Coburg Gotha, Saxe Meiningen, Hildburghausen, Hesse Electoral, Hesse Darmstadt, Saxe Weimar, Eisenach, Frankfort-on-the-Maine, Hamburg, Bremen, and Lubeck, Switzerland, Sardinia	Destination.	0 0 10	0 1 8	0 2 6	0 3 4
Prussia (the Rhenish Provinces excepted) Hanover Saxony Mecklenberg Schwerin Mecklenberg Strelitz Brunswick Oldenberg (the Principality of Berkenfeld excepted) Anhalt	Destination.	0 1 0	0 2 0	0 3 0	0 4 0
Austrian Dominions and Belgrade Denmark Southern Italy	Destination.	0 1 1	0 2 2	0 3 3	0 4 4
Servia (Belgrade excepted) Montenegro	Extreme frontier of Austria.	0 1 1	0 2 2	0 3 3	0 4 4
Moldavia Wallachia Turkey in Europe (the places at which France maintains Post Offices excepted) viâ Austria. Sweden Norway Poland Russia	Destination.	0 1 7	0 3 2	0 4 9	0 6 4
Any foreign country beyond sea, to which Letters may be dispatched from a Port in France by Private Ship.	Port of Disembarkation	0 0 11	0 1 10	0 2 9	0 3 8

The prepayment is optional, but upon Letters for Spain, Portugal, Servia, (Belgrade excepted) and Montenegro, or for Foreign Countries beyond Sea, the full Postage must be paid.

Letters addressed to all those Countries and places to which, according to the foregoing Table, the entire Postage to destination can be paid in advance, may be registered at the desire of the senders, and in such case the Postage must be so prepaid, and at double the rates of postage chargeable for ordinary Letters.

The rate of Postage to be collected upon unpaid Letters received from any of the States of the Continent, through France, will be the same as upon paid Letters sent to those States; but upon unpaid Letters originating in France, a postage of 9*d.* (viz., 5*d.* French, and 4*d.* British) will be collected for the quarter ounce.

A Colonial rate of 1*d.* the ½ oz., 2*d.* 1 oz., and so on increasing 2*d.* for every ounce or fractional part thereof must be added to the Postage here enumerated, the payment of which is compulsory in every case; Papers forwarded 2*d.*, except France, which is 1*d.*

Ordinance No. 27 of 1865.

This content downloaded from
35.62.9.42 on Thu, 20 Apr 2023 14:41:46 UTC
All use subject to https://about.jstor.org/terms

POSTAGE—*continued.*	Specification of Taxes, Duties, &c.												Act of Colonial Legislature under which levied.
	Not exceeding ½ oz.						Above ½ oz. and not exceeding 1 oz.						
	British.			Colonial.			British.			Colonial.			
	£	s.	d.	£	s.	d.	£	s.	d.	£	s.	d.	
Aden													Ordinance No. 27 of 1865.
Crimea													
Ionian Islands													
Malta													
Gibraltar													
* Cape of Good Hope ..													
* Mauritius	0	0	4	0	0	1	0	0	8	0	0	2 †	
Bourbon													
* Calcutta													
* Madras													
* Bombay													
* Cochin													
* Hongkong													
* Singapore													
* Penang													
Alexandria													
Cairo	0	1	0	0	0	1	0	2	0	0	0	2 ‡	
Suez													
* Australia													
* Batavia	0	0	4	0	0	1	0	0	8	0	0	2 ‡	
* Manilla													
United Kingdom	0	0	3	0	0	3	0	0	6	0	0	6 ‖	

Letters to those Countries marked * can be registered on payment of a registration fee of Six-pence.
† Prepayment of British rate is optional, but the Colonial is compulsory. Papers forwarded, 2*d.* each.
‡ Pre-payment is compulsory. Papers forwarded 2*d.* each.
‖ By Private ship.

LETTERS FORWARDED TO THE UNDERMENTIONED PLACES, BY FRENCH PACKETS.

Addressed to	Not exceeding ½ oz.				Total.		Above ½ oz. and not exceeding 1 oz.				Total.		Every ounce after the first.	
	French.		Colonial.				French.		Colonial.					
	s.	d.	s.	d.	s.	d.	s.	d.	s.	d.	s.	d.	s.	d.
Calcutta, Madras, Singapore	0	3	0	1	0	4	0	6	0	2	0	8	0	8
Hongkong, Aden (Mauritius and Cape, viâ Aden), Pondicherry, Saigon, Shanghai, Italy	0	6	0	1	0	7	1	0	0	2	1	2	1	2
Greece and the French Offices in the Levant	1	5	0	1	1	6	2	10	0	2	3	0	3	0
	1	4	0	1	1	5	2	8	0	2	2	10	2	10

Except for Italy and Aden prepayment of French rate is optional, but the payment of Colonial postage in every case is compulsory.

Newspapers for Italy, Greece and French Offices in the Levant, and French Possessions as above, are subject only to the Colonial rate of 1 penny each paper.

Newspapers for other places above mentioned are charged with a uniform rate of 1½*d.* each paper, being 1*d.* Colonial and ½*d.* French sea rate.

Book Packets are charged 1*s.* 1*d.* per lb., viz. 8*d.* Colonial and 5*d.* French; Prepayment is compulsory in both cases.

The Correspondence transmitted to the United Kingdom or France, or to places through those Countries, will be liable to the same rates of postage as the Correspondence sent by the British Packets.

TABLE OF CHARGES FOR TELEGRAPH MESSAGES.

INDO-EUROPEAN LINE.

Charge for a message of 20 words including Address from Ceylon to the undermentioned places.

	£	s.	d.
London			
Great Britain, other than London	5	6	0
Amsterdam	5	7	1½
Hague			
Rotterdam	5	3	1½
Ancona			
Bremen			
Hamburgh			
St. Petersburgh			
Winterthur	5	2	0
Zurich			
Lyons			
Paris			
	5	5	6

	£	s.	d.
Havre			
Marseilles	5	6	9
Bordeaux	5	8	0
Brussels	5	3	1½
Constantinople	4	7	6
Moscow	5	0	9
Vienna	4	18	4½

N. B.—One half rate is charged for every additional 10 words or fraction of 10 words.

The prefixes *From* and *To*; and the name of Station from which despatched are not charged.

W. H. ST. ALBIN,
Superintendent.

NOTE.—The charge to America is £10 in excess of the charge to London for 20 words not exceeding 100 letters. Ten shillings will be charged for each word of *five* letters in excess of twenty words.

This content downloaded from
35.62.9.42 on Thu, 20 Apr 2023 14:41:46 UTC
All use subject to https://about.jstor.org/terms

INDIAN LINE.

Charge for a message of 20 words including Address from Galle, Colombo, Kandy Trincomalee,* and Nuwara Eliya to the undermentioned places in India.

	£	s.	d.
Agra ...	0	14	0
Allahabad ...	0	14	0
Alleppy	0	7	0
Akyab	0	16	0
Bimblipatam	0	10	0
Bombay ...	0	12	0
Bangalore	0	8	0
Cannanore	0	8	0
Calcutta (Bengal)	0	12	0
Calicut (Malabar)	0	8	0
Cochin	0	7	0
Chittagong	0	14	0
Goa ...	0	10	0
Karikal	0	6	0
Kurrachee	0	16	0
Madras ...	0	7	0
Mangalore	0	8	0
Masulipatam	0	8	0
Mercara	0	8	0
Moulmein	1	0	0

	£	s.	d,
Mysore	0	8	0
Negapatam	0	6	0
Ootacamund	0	8	0
Paumben ...	0	4	0
Pallamcottah	0	6	0
Pondicherry	0	7	0
Puttoocottah	0	6	0
Quilon	0	7	0
Rangoon	0	18	0
Tellicherry	0	8	0
Tuticorin	0	5	0
Vizagapatam	0	10	0

N.B.—One half rate extra is charged for every additional 10 words or fraction of 10 words.

A *Booking Fee* of 1*s.* is charged on every message in addition to the foregoing rates.

The prefixes *From* and *To;* and the name of Station from which despatched are not charged.

W. H. St. ALBIN,
Superintendent.

* Note.—From Manaar two shillings less is charged.

GOVERNMENT TELEGRAPH DEPARTMENT.

NOTICE.

1.—Under the orders of Government, the following system of charging for messages tendered for transmission, by the lines of the Government Telegraph Department, will come in force, from the 15th January, 1866, in supercession of all former orders.

2.—With the exception of the prefixes "from" and "to," and the name of the station from which dispatched, all words written by the senders in the address and body of the messages are to be charged for as below.

3.—The rates to be calculated by distance, according to the actual length of the shortest Telegraph line by which it is possible to send the message.

4.—The words to be charged for by groups, to consist of 20 words. Groups to be sub-divided into half groups. The first group to be charged at a fixed rate, and additional words to be charged by half groups.

In India, the scale of charges for a group of 20 words will be as follows :—

		£	s.	d.
Not exceeding	100 Miles	0	1	0
,, ,,	200 ,,	0	2	0
,, ,,	400 ,,	0	3	0
,, ,,	800 ,,	0	4	0
,, ,,	1200 ,,	0	6	0
,, ,,	1600 ,,	0	8	0

and in like manner adding two shillings for every additional 400 miles of line or fraction thereof.

5. In addition to the above scale, four shillings will be charged for every group of 20 words to or from any Station in Ceylon, which is more than 200 miles distant from Paumben, and half the above rate will be charged for every additional 10 words or fraction of 10 words.

6. All charges on account of Peon Hire will be abolished, and in lieu thereof a fixed "Booking fee" of one Shilling will be levied on every message, in addition to the foregoing rates.

7. Messages will not be sent by Peons a greater distance than 5 miles from a Telegraph Office. Messages for a longer distance will be sent by Post, paid and registered (the usual postage and registration fees being charged as heretofore,) unless otherwise arranged and prepaid for at Booking Office.

8.—In Ceylon, the Scale of charges for a group of 20 words will be as follows :—

		£	s.	d.
Not exceeding	200 Miles	0	2	0
,, ,,	400 ,,	0	4	0

9.—No charge for Booking will be made in the case of local messages.

W. H. St. ALBIN,
Superintendent.

This content downloaded from
35.62.9.42 on Thu, 20 Apr 2023 14:41:46 UTC
All use subject to https://about.jstor.org/terms

INTEREST.

On all debts due to Government - - - -	9 per cent. per annum.
On Suitors' money and Intestate Estates -	one-third of the Interest collected by the Loan Board.
On amounts belonging to the Weeskamer and Boedelkamer funds -	7 per cent. per annum.

Customs.

These duties are collected under and agreeably to the directions of the Ordinance No. 18 of 1852, by which all former laws relating to Customs are repealed, consolidated, and amended, as also under the Ordinances No. 9 of 1853, and No. 14 of 1857, and under the Ordinance No. 2 of 1856, by which a Duty is imposed on Exports, to provide additional means in aid of the General Revenue, to pay expenses connected with the proposed Railway between Colombo and Kandy. The Ordinances No. 2 of 1859, and No. 3 of 1862, authorize the exemption of certain articles of Machinery, and Paper, from duty. Warehouse Rent charged upon goods placed in the Queen's Warehouses is levied by Governor's Minute of the 22nd June 1853, under authority of the 72nd Clause of the Ordinance No. 18 of 1852.

Port and Harbour Dues.

Port Dues are levied under the Ordinance No. 18 of 1852. The rates are two pence per ton inwards, and two pence per ton outwards on loaded Vessels,—but no Vessel is liable to more than £5 on any one voyage, whatever may be the tonnage of the Vessel. Under this head are also brought to account receipts for the hire of Government Boats and Moorings, and half pilotage fees recovered under the Ordinance No. 6 of 1865.

Land Sales.

Under this head are included the Receipts derived from the Sale of Crown Lands and Cinnamon Gardens, under the Rules laid down in the Minutes of the Governor of the 14th January, 1857, and 1st August, 1861, and the half improved value of land under the provisions of the Ordinance No. 12 of 1840, also the sale of Paddy Lands in the Irrigation Districts, under the Minute of 27th February, 1857, and Grants of land under the Minute of 8th August 1844.

Land Revenue.

Tax on Paddy.

The Receipts classed under this head are derived from the Tax of one-half, one-third, one-fourth, one-fifth, one-tenth, one-fourteenth, or one-twentieth of the produce.

The Tax is levied on the authority of immemorial usage, and is particularly recognized by the Proclamations of the 3rd September 1801, the 22nd April 1803, and the 21st November 1818, and the Ordinance No. 14 of 1840, and No. 29 of 1865.

In the Central Province this Tax was, till 1826, levied by an Annual Assessment of the Crop of each harvest, and was chiefly collected in kind. In the Districts adjacent to the Town of Kandy, the Assessment was then commuted with the consent of the proprietors, for the annual payment of a given quantity of Grain, which arrangement continued in force till the end of 1830, when that system was further extended by giving the proprietors the option of paying the Assessment, either at a fixed rate of money, or in kind, and even of redeeming the Tax in perpetuity by payment of the Assessment for 20 years. In 1832, the first settlement having expired, a renewal of the Commutation Assessment was entered into throughout the former commuted Districts.

The Commutation System is also in full operation in some Districts of the Western Province. In the North-Western and Southern Provinces the Renting system alone is adopted. In the Northern Province the average of the Renting and Commuting systems is nearly equal. In the Eastern Province both systems prevail.

Tax on Fine Grain.

Recognized by the Proclamations of the 3rd September 1801, and the 22nd April 1803, (which impose generally a Tax of one-tenth on the produce of all high lands, viz. of lands not adapted to the cultivation of Paddy,) and recognised by the Ordinances No. 14 of 1840 and 29 of 1865. In the Western Province this tax is levied in the old Kandian Divisions only according to the tenure on which lands are held, or according to the ancient usages and customs of the country. The proceeds sale of illicit cultivation of fine grain on Crown land are also brought to account under this head.

In the Northern Province the rate of Tax is one-fifth for jungle cultivation, and one-tenth for all the others.

In the Kandyan Territories, Fine grain is exempted from Taxation under the Proclamation of 21st November 1818.

Rent of Gardens.

This Revenue is derived from the produce of Government Gardens either rented or collected in aumany, (that is in kind.) In the Central Province the Rents derived on reserved Crown Lands on sides of Public Roads which are permitted to be cultivated are also brought to account under this head.

Tithes Redeemed.

A measure adopted in 1813, by Government, under the conviction that proprietors of Paddy lands would cultivate them more carefully and with greater advantage to the public, if subjected to one-tenth only, instead of the one-half or one-fourth. The redemption is effected by the owner paying the estimated value of the difference of Tax for eight or ten years at one payment. The cases of redemption of this nature are however few in number, and the permission to redeem the Tax altogether, which was at one time granted on the application of the owner, has been suspended.

This content downloaded from
35.62.9.42 on Thu, 20 Apr 2023 14:41:46 UTC
All use subject to https://about.jstor.org/terms

Rent of Lands.

The Receipts under this head are collected from the Rental of Government Land, leased at will, and a fixed rate per acre on Government Lands encroached upon by private parties.

Royalty on Plumbago and Cabook Stones.

A Royalty at the rate of 16 shillings is charged for every ton of Plumbago dug from Crown lands in certain Corles in the Western Province; and a payment of 7*s.* 6*d.* is levied on every 1000 Cabook Stones cut from the Government pits in the District of Colombo.—In the Southern Province the Royalty on Plumbago is 1-10th on the ascertained value of the article.

RENTS EXCLUSIVE OF LANDS.

This head embraces the amount for which the Government farms out the privilege of collecting the Tolls leviable at the different Roads, Bridges, Ferries, and Canals, and the Lock at St. Sebastian, under the Ordinance No. 22 of 1861.*

It also includes the Rental paid by public Officers for the occupancy of official residences, and also Rent of Buildings used as Markets, Coal Sheds, Ice Stores, &c.

LICENSES.

Arrack, Rum, and Toddy.

Tax on the consumption of Arrack, Rum and Toddy, or the exclusive privilege of retailing Arrack, Rum, and Toddy, generally farmed in the several Provinces,—recognized by the Ordinance No. 10 of 1844.

Duty on Arrack and Rum Stills.

Under this head are brought to account sums received for Licenses issued to Distillers of, and wholesale Dealers in Arrack and Rum, under the Ordinance No. 10 of 1844. The License is granted by the Government Agents on the payment of the sum of £3, and is in force from the date of such grant until the end of the year.

Licenses to retail Wines and Spirits.

These Licenses are issued for the retail of Wines and Spirits with the exception of Arrack and Rum, for consumption on the premises, under the Ordinance No. 10 of 1844. The License is granted by the Government Agents on the payment of the sum of £2, and is in force from the date of such grant until the end of the year. The collection under this head within Towns has been transferred to the Municipalities created under the Ordinance No. 17 of 1865.

Chanks.

Under this head are brought to account sums received in consideration of permission granted to individuals to dig for dead Chanks in Crown lands, being equivalent to one-fifth of the value of the shells procured. This branch of Revenue which is peculiar to the Northern Province, is protected by the Ordinance No. 4 of 1842.

Chank Fishery.

Under this head are brought to account sums received for permission granted for the employment of Boats and Divers in the Chank Fishery. The Ordinance No. 5 of 1842 provides that no Fishery shall take place but by permission of Government, and the Government has made Rules for the granting of such permission on payment of these fees.

The head "Licenses," also embraces receipts from the following Taxes, &c.:—

* 6*s.* per annum on all Carts, Carriages, Boats, &c., licensed to carry goods or passengers for hire, under the Ordinance No. 14 of 1865.

* £1 per annum for Licenses under the Ordinance No. 7 of 1848, on all Carriages let to hire by the job, in the Towns of Colombo, Galle, Trincomalee, Jaffna, and Kandy.

* 2*s.* 6*d.* and £1 respectively, for Licenses to possess a Gun, or to trade as a Gunsmith, under the Ordinance No 22 of 1848. [When any person applies for a license for any arms for which a license has been previously obtained by the former owner thereof, such license is issued on a Stamp of 1*s.* only.]

STAMPS.

Proceeds of Stamps in Judicial Process and for general purposes, in the Cutcherries, District Courts, and Courts of Requests, and by licensed Vendors throughout the Island, under the provisions of the Ordinance No. 11 of 1861, and No. 9 of 1865.

Proceeds of Postage Stamps sold, are also accounted for under this head under the Ordinance No. 27 of 1865.

Composition for Stamp Duty on Bank Notes in circulation.—Recognized by Ordinance No. 2 of 1861.

Stamp duties levied under the Land Registration Ordinances and fees for enrolling Grants of Crown Lands are also brought to credit under this Head.

---

* Under the provisions of the Ordinance No. 17 of 1865, the collections within Towns, under these heads, have been transferred to the Municipalities.

This content downloaded from
35.62.9.42 on Thu, 20 Apr 2023 14:41:46 UTC
All use subject to https://about.jstor.org/terms

* Taxes.

Under this head is brought to account an Assessment Tax of 5 per cent. on the annual value of all landed property, within the Towns, Forts, and Gravets of Colombo and Galle, of the Towns and Gravets of Jaffna, Negombo, Kandy, Kornegalle and Trincomalee, and of the Towns of Pantura, Caltura, Matura, Matelle, Badulla, Nuwera Ellia and Gampolla, for the purpose of providing a fund for the maintenance and keeping of a Police Force. It is levied under the provisions of the Ordinances No. 17 of 1844, No. 4 of 1852, No. 4 of 1853, and No. 8 of 1864. Under the Ordinance No. 5 of 1863, a Police Force was established in certain places of the Western and Central Provinces.

Postage.

Postage on letters, &c., regulated by the Ordinance No. 27 of 1865.

* Fines and Forfeitures.

This head includes the amount of fines levied and the proceeds of articles confiscated to the use of the Crown by orders of the Courts of Judicature, as also all sums realized by the seizure of Crops grown on Crown lands without permission, and confiscated Timber removed without license.

Sale of Government Property.

Under this head the following receipts are brought to account:—

1. The proceeds of all Salt sold in the manufacturing Districts in the Northern, Eastern, North-Western, and Southern Provinces, under the Ordinances No. 3 of 1836, No. 1 of 1838, No. 26 of 1852, and No. 2 of 1864. By Ordinance No. 14 of 1857, the importation of Salt into this Island is allowed on payment of a duty of 4*s.* 3*d.* the cwt. The Ordinance No. 17 of 1840 makes further provision for the protection of this source of Revenue. By the Ordinance No. 5 of 1856, jurisdiction is given to Police Courts over offences punishable under the Ordinances above referred to, and the law relating to this branch of Revenue is also amended in certain respects.

The Salt Revenue is a Government monopoly; but in the Jaffna District of the Northern Province, the Monopoly is rented out annually; the Renter who purchases the monopoly of the retail sale being supplied by Government with Salt at 10½*d.* per cwt., which he is allowed to retail to the public at 4*s.* 8*d.* per cwt. Salt is also sold for Export to released Districts and for Export beyond sea, at 8*s.* 6*d.* per ton.

In all the other Salt manufacturing Districts, Salt is sold exclusively by Government to Retailers and Wholesale dealers at 4*s.* 8*d.* per cwt.

2. The amount which the Commissariat Department recovers from the Troops in payment for their daily allowance of Arrack or Rum.
3. Amount realized by the sale of Government Buildings.
4. By the sale of Colonial and Commissariat Stores, Provisions, and Building Materials.
5. By the sale to individuals of Weights and Measures supplied to the several Government Agents, by the Commissariat Department.—Recognized by the Ordinance No. 2 of 1836.
6. By the sale of Timber from the Government Forests.—Recognized by the Ordinances Nos. 24 of 1848, and 4 of 1864.
7. By the sale of unserviceable Timber and Stores, &c.
8. By the sale of the produce of the Botanic Garden, Peradenia.
9. By the sale of Delft Horses.

Ration Stoppages.

Under this head are brought to account the stoppages for Rations issued to Her Majesty's Troops.

Reimbursement in aid of Expenses incurred by Government.

Under this head are brought to account receipts accruing from the sale of *Government Gazettes*, Colonial Office Lists, Ceylon Civil Lists, Maps, Ordinances, &c., and from Advertisements inserted in the *Gazette*. Also the Fees paid by the pupils of the various Government Schools according to the rates established by the School Commission; also value of Stationery and School Books sold there; sums realized by the sale of articles manufactured by Prisoners, and by the boys of the Industrial Department connected with the Orphan Asylum; recoveries of expenses incurred for the maintenance of Prisoners, in terms of the Ordinance No. 18 of 1844; stoppages made quarterly on account of the dieting, &c., of Troops in the Hospitals; and fees for Survey of Crown Lands recovered from purchasers under the Minute of 1st August, 1861.

In the North-Western and Central Provinces an allowance at the rate of six-pence a day for each patient treated in the Government Civil Hospitals, is recovered from the person who sends the patient to Hospital, in aid of the expenses incurred for his subsistence; and in the Western Province contributions by families to the subsistence of Lunatics are brought to account, under the provisions of the Ordinance No. 11 of 1840.

Immigration.

Under this head are brought to account sums received for passage of the Immigrant Labourers between the Continent of India and this Island, at the rate of 6*d.* a head for men and women, children being allowed a passage free.

Electric Telegraph Messages.

Under this head are brought to account all collections made for messages sent and received, as authorized by the Rules framed by the Governor and the Executive Council, under the 6th clause of the Ordinance No. 2 of 1857.

Miscellaneous Receipts.

Under this head are brought to account, over-payments recovered, and several other items which cannot conveniently be classified under other heads.

---

* Under the provisions of the Ordinance No. 17 of 1865, the collections within Towns, under these heads, have been transferred to the Municipalities.

This content downloaded from
35.62.9.42 on Thu, 20 Apr 2023 14:41:46 UTC
All use subject to https://about.jstor.org/terms

Interest

Is charged at 9 per cent. per annum for all debts due to the Government. Under this head is also brought to account a proportion of the Interest received from monies lent by the Loan Board.

Pearl Fishery

Can only be considered as a casual receipt, not as a permanent source of Revenue. The Regulations for the protection of the Pearl Banks are the Dutch Proclamation of the 28th May, 1665, and the 15th November, 1745, and the Regulation No. 3 of 1811. The Ordinance No. 18 of 1843 prohibits the possession within certain limits of certain nets, which might otherwise be used to the detriment of the Banks.

Special Receipts

Are the Fees established by the Governor's Minute of the 1st August 1861, for the preparation of Title Deeds of Government Lands sold to individuals, and Fees payable upon the issue of Extracts from the Register of Births, Marriages, &c., and on granting copies of Notarial documents.

[Extracted from the Reports of the several Government Agents.]

This content downloaded from
35.62.9.42 on Thu, 20 Apr 2023 14:41:46 UTC
All use subject to https://about.jstor.org/terms

This content downloaded from
35.62.9.42 on Thu, 20 Apr 2023 14:41:46 UTC
All use subject to https://about.jstor.org/terms

SCHEDULES

OF THE

FEES

RECEIVED BY THE SEVERAL OFFICERS IN THE RESPECTIVE DEPARTMENTS;

Specifying the Authority under which they were originally established, and by which the present Rates were fixed, and at what Period.

1866.

This content downloaded from
35.62.9.42 on Thu, 20 Apr 2023 14:41:46 UTC
All use subject to https://about.jstor.org/terms

FEES which MEDICAL PRACTITIONERS are authorized to receive under the Ordinance No. 8 of 1843, for attendance and examination of an Inquest whereat no Post-mortem examination, was made - - - - £ 1 s. 1 d. 0

For the making of a Post-mortem examination and giving evidence thereon - 2 2 0

For the making of a Post-mortem examination with an analysis of the contents of the Stomach or Intestines, and giving evidence and sending in to the Coroner a report thereon, if required - 3 3 0

Fees which Medical Practitioners are entitled to receive under the Ordinance No. 15 of 1843, for examination of personal injuries by order of any Justice of the Peace - 1 1 0

Do. do. do. No. 16 of 1861, as witnesses at any Criminal Session, in addition to their travelling expenses, for each and every day that they shall be necessarily absent from their homes - - - - - - 1 0 0

Fees which PILOTS are authorized to receive for piloting Vessels at the Ports of Colombo, Galle, and Trincomalee, under the Ordinance No. 6 of 1865.

	Vessels.	Inwards. £ s. d.	Outwards. £ s. d.
Colombo	above 200 Tons	0 15 0	0 15 0
Galle	600 do. and upwards	3 0 0	3 0 0
	400 do. and under 600	2 5 0	2 5 0
	200 do. do. 400	1 10 0	1 10 0
	100 do. do. 200	1 2 6	1 2 6
	Under 100	0 15 0	0 15 0

	Vessels.	Back Bay.	Inner Harbour.
Trincomalee	600 Tons and upwards	2 0 0	4 0 0
	400 do. and under 600	1 10 0	3 0 0
	200 do. do. 400	1 1 0	2 2 0
	100 do. do. 200	0 10 6	1 1 0
	Under 100	0 6 0	0 15 0

At Colombo, Galle and Trincomalee.—Pilots detained on board any Vessel longer than 48 hours, are by the Ordinance entitled to claim eight shillings for every day's detention after that time. Application for Pilots to be made to the Master Attendant in writing or by a signal.

All Vessels entering or leaving the Ports of Colombo, Galle, and the Inner Harbour of Trincomalee, pay Pilotage according to the foregoing Scales, whether they make a signal for the Pilot or not.

Fees which persons duly authorized to hold REGISTERS OF NATIVE MARRIAGES are entitled to receive, under the 9th Regulation of 1822.

For the Registry of each Marriage - - - - $4\frac{1}{2}d.$

Do. do. under the 7th clause of the Regulations dated the 29th September 1860 in the Western, Northern and Central Provinces.

For each Marriage solemnized - - - - 3s.

,, every Copy of an entry of Marriage - - - 2s.

Fees for Marriages in the North-Western Provinces, authorized by Proclamations dated the 22nd December 1860, and 17th January 1861, of which copies are annexed.

Fees which HEADMEN in the Northern Province are entitled to receive under the authority of Government:—

The Maniagars of Jaffna, Walligammo, Waddemoratche, Patchelapulle, Wilene, the three Islands and Caretivoe:—Five per cent. on the Revenue derived from Salt, and three per cent. on that derived from Grain.

The Odears of these latter Divisions:—Two per cent. on the Revenue derived from Grain.

The Korralles of Nuwerakalawiya:—Three per cent.; and the Kariakoranas, Two per cent. on the Tax collected on Grain,

Fees which Headmen in the Northern Province are entitled to receive under the authority of Government:—Ten per cent. on the receipts from Timber felled upon License in the Government Forests.

Fees which Headmen in the Northern Province are authorized to receive under the Ordinance No. 1 of 1842 for granting to parties applying for the same, Schedules on occasion of the execution of Deeds affecting land in that Province:—Two per cent. on the value of Land.

Fees which CUSTOMS OFFICERS are authorized to receive for the admeasurement of Vessels, under a Minute of Government dated 12th August, 1837:—

For every Vessel from	15 and not exceeding 50 Tons	£0 3s.	9d.
,, from	50 to 100	0 5	0
,, from	100 to 200	0 6	0
,, above	200	0 7	6

in lieu of Travelling charges and every other allowance.

Fees which Licensed STAMP VENDORS conducting the sale of Judicial and Revenue Stamps are authorized to receive, under the Ordinance No. 11 of 1861:—Five per cent. on the amount of sale.

Fees which SECRETARIES or other officers of DISTRICT COURTS entrusted with the administration of Intestate Estates are authorized to receive under the Rules and Orders of the Supreme Court, dated 1st October 1833.

Five per cent. on property.

Two and half per cent. on cash found in the Estate.

This content downloaded from
35.62.9.42 on Thu, 20 Apr 2023 14:41:46 UTC
All use subject to https://about.jstor.org/terms

Fees which FISCALS and other Officers are authorized to receive, under Rules and Orders of the Supreme Court dated the 11th July 1840.

On the amount proceeds of Sale in execution held by them ..... } of moveable property, Three per cent. / of immoveable property, Two per cent.

For drawing up every conveyance of immoveable property, when the amount of purchase shall be .....

under £3	-	-	£0	1*s.* 0*d.*
exceeding 3	-	-	0	2 0
exceeding 10	-	-	0	3 0
exceeding 20	-	-	0	5 0
exceeding 50	-	-	0	7 6

no more.

Fees which PUBLIC Officers, to whose custody originals of any Public documents are entrusted, are to receive under Ordinance No. 12 of 1864.

For every certified copy or extract of such document...

£0	0*s.*	9*d.*	for every folio of 120 words or
0	2	0	for every copy of a Title Deed plan on tracing cloth, and
0	6	0	for each copy on drawing paper.

Such fees to be appropriated in such manner as the Governor shall from time to time appoint.

FEES under "the CEMETERIES ORDINANCE" No. 12 of 1862.

The following fees are to be paid by applicants for graves:—

	£	*s.*	*d.*
For the performance of burial service	0	10	0
Parties may choose the person to perform the burial service, and to him the fee shall be payable by the keeper. If no person be chosen, then the fee shall be payable to and service rendered by, such Minister as the Governor shall name.			
For digging a large sized grave	0	6	0
Do. grave for a child under ten years	0	4	0
Do. do. do. five do.	0	3	0
The above fees are to be paid at the time of the application, provided that it is open to an applicant to dispense with the services of the Chaplain, in which case the fee of Ten shillings shall not be due.			
For a tomb, the space of ground not exceeding 8 feet square...	3	0	0
Do. do. space 6 feet by 2 / or 5 „ by 3 / or 4 „ square	2	0	0
For opening the same at the burial of a relation	0	10	0
For a family vault of 7 feet by 4 feet	5	0	0
7 „ by 5 „	6	0	0
8 „ by 6 „	8	10	0
8 „ by 7 „	10	10	0
For opening the same at the burial of a relation	0	10	0
For building a vault one foot shall be allowed for each side wall, and the space of ground above specified shall on no account be exceeded, nor shall any allowance be made for the construction of steps leading into the vault.			
For the use of a Hearse	0	3	0
Do. do. with pall and 4 tassels	0	5	6
Fee to the keeper for inspection of plan of the Cemetery and the book of reference ...	0	1	0
Do. for every entry or Memorial of Grant	0	2	0
Do. for every entry or Memorial of Assignment of Grant	0	2	0

(Vide Proclamation of 10th July, 1866.)

Fees which RECEIVERS of WRECKS are authorized to receive under the Minute of Government of 6th February 1862, for services rendered by them under the provisions of the Ordinance No. 5 of 1861, of which a printed copy is annexed to this Return.

No other Fees are received by Public Officers in this Island to their own use.

In the Name of Her Majesty VICTORIA, of the United Kingdom of Great Britain and Ireland, Queen, Defender of the Faith.

PROCLAMATION.

By His Excellency SIR CHARLES JUSTIN MACCARTHY, *Knight, Governor and Commander in Chief in and over the Island of Ceylon, with the Dependencies thereof.*

CHARLES JUSTIN MACCARTHY.

WHEREAS by Ordinance No. 13 of 1859, intituled "*An Ordinance to amend the Law of Marriage in the Kandyan Provinces,*" it is enacted, that the Governor, with the advice and consent of the Executive Council, shall define and specify, by Proclamation, the Districts into which the Kandyan Province shall be divided, for the purposes of Registration under the said Ordinance.

AND whereas it is expedient to divide the North-Western Province (being a Kandyan Province) into the Districts hereinafter mentioned, for the purposes of Registration.

NOW, therefore, it is Proclaimed, defined, and specified by the said Governor, by and with the advice and consent of the Executive Council, that the North-Western Province, being a Kandyan Province, shall be divided for the purposes of Registration into the Districts mentioned and set forth in the table to this Proclamation annexed.

AND whereas it is further enacted by the said Ordinance, that the substance of the said Ordinance shall be proclaimed in the different Districts of the Kandyan Provinces, or in any portion of such Districts, both in writing and also by word of mouth, in the Native Language, and by the beat of tom-tom, in such manner and at such places as the Governor shall order and appoint; and in every such District or portion thereof, the Ordinance shall come into operation on a day to be named in such Proclamation.

This content downloaded from
35.62.9.42 on Thu, 20 Apr 2023 14:41:46 UTC
All use subject to https://about.jstor.org/terms

NOW, therefore, it is ordered and appointed by the said Governor, that the substance of the said Ordinance shall be proclaimed in the Registration Districts mentioned in the table to this Proclamation annexed, in accordance with the said Ordinance, and at times and places hereafter to be ordered and appointed; and the day to be named in the said Proclamation as the day when the said Ordinance shall come into operation in the above mentioned Registration Districts, is hereby ordered and appointed to be the 1st day of January, One thousand Eight hundred and Sixty-one.

AND whereas by the said Ordinance it is further enacted, that the Governor shall determine and proclaim the number of Registrars to be appointed to each District respectively, and shall appoint such persons as he shall think fit to be Registrars of such Districts.

NOW, therefore, it is by the said Governor determined and proclaimed, that the number of Registrars to be appointed to each of the Districts mentioned in the table to this Proclamation annexed, shall be one Registrar for each of the said Districts; and further, that the persons appointed as Registrars to each of the said Districts, shall be the persons whose names severally and respectively stand opposite to the Districts named in the said table.

AND whereas it is by the said Ordinance further enacted, that it shall be lawful for the Governor, with the advice and consent of the Executive Council, to make regulations in respect of Fees for Marriages.

NOW, therefore, it is hereby ruled and proclaimed by the said Governor, with the advice and consent last aforesaid, that the Fees to be charged for Marriages in the North-Western Province, shall be, for each registration district, the fee set forth in the table to this Proclamation annexed, opposite to the name of each registration district respectively, in the said table mentioned.

District or Division.	Place appointed by the Government Agent as the Office of District Registrar.	Name of approved Candidate.	Amount of Fees.
			£ s. d.
Waroode Willey Hatpattoo.			
1 Tiregandahe Corle and Kooda Galbodde Corle	Kornegalle	John Graham Jayetileke	0 5 0
2 Gandahe Corle, Hewawisse Corle	Arampolle	Pelesse Illankoon Moodianselagey Ranhamy	0 5 0
3 Madooray Corle, Ehale Vissideke Corle	Ridiegame	Delwitte Ekenaike Moodanselagey Kaloo Banda	0 5 0
4 Gannamey Corle, Waroode Corle	Palleygome on the Kandy Road	Gabriel Jayetileke	0 5 0
Catoogampolle Hatpattoo.			
5 Udepolle Ototte Corle, Udepolle Medelesse Corle and Rekowepattoo Corle	Bewilgomowe on the Colombo Road	Kolembelamoolle Jayesoondere Moodianselagey Appoohamy	0 5 0
6 Katoogampolle Udoogaha Corle and Ranāwatoopalate of the Meddeketia Corle, Meddeketia Corle, except the Ranawatoopalate Myrawetee Corle, except the Kattimahana and Paloogomoopalate	Metiageme on the Giriulle Road	Bambooroogomoowe Wijeyekoon Herat Moodianselagey Ranghamy	0 5 0
7 Ihelebagey, Pahalebagey and Gonowede palate of the Wewegame Toompattoo, Wallegedere palate of Katoogampolle Medepattoo Corle, Yatekaha Corle and Angomoo Corle	Ennoroowe on the Madampe Road	Wijeysoondere Tennekoon Herat Moodianselagey Poonchiralle	0 4 0
8 Katoogampolle Medepattoo Corle and Patigal Corle except Watteygederepalate	Ellebodegame on the Kohombepolle Road	Handelankawe Soobesinhe Moodianselagey Ranghamy	0 4 0
Herealle Hatpattoo.			
9 Maha Galbodde Corle	Malegomowe on the Rangome Road	Nelewe Yassa Moodianselagey Punchiralle	0 5 0
10 Nikewagampaha Corle and Diwigandahe Corle	Kaatigomowe on the Rangome Road	Kamboowattewene Basnaike Moodianselagey Kaloo Banda	0 3 0
11 Ihele Ototto Corle, Hettehaye Corle, and Tittewiligandahe Corle	Neerammolle	Gokeralle Attepattoo Moodianselagey Banderalle	0 4 0
Dewemedde Hatpattoo.			
12 Dewemedde Udoogaha Corle and Dewemedde Walgampattoo Corle	Eetawewatte	Demetoolowe Tennekoon Moodianselagey Modlihamy	0 5 0
13 Dewemedde Corle	Wariapolee on the Putlam Road	Wahanteregey Hittehamy Moodianselagey Ungooralle	0 4 0
14 Dewemedde Medegandahe Corle, and Bandare Coswatte	Padenia on the Putlam Road	Embeleygodde Rajepakse Moodianselagey Ukkoo Banda	0 5 0
15 Giratalampattoo Baledoregandahe, Giratalampattoo Madegandahe, except Pahalemoollepalate, Kewitia Karendewetia, Ganatte Poobbillia, Kineamepalate of Kiniame, Kappangomoowe Corle	Madoolle	Meegaswewe Ekanaike Moodianselagey Appoohamy	0 4 0
16 Kiniame Kappangomoowe Corle, except Kiniamepalate Yagampattoo Corle, Katoogampolle Corle, Kattimahene Paloogomoowepalate of Myrawetie Corle, Yattekabadepalate of Wewegam Toompattoo, and Pahalemullepalate of Giratalampattoo, Meddegandahe Corle	Maa-velle	Kooliapitia Dissanaike Moodianselagey Ungoohamy	0 4 0
Wanny Hatpattoo.			
17 Magool Ototte Corle, and Magool Medegandahe Corle	Nekeweretia on the Putlam Road	Timbiriwewe Tennekoon Moodianselagey Appoohamy	0 3 0
18 Gantihe Corle, and Meeyen Egode Corle	Ambangpolle on the Padenia Road	Palapatwelle Herat Moodianselagey Modilihamy	0 3 0
19 Pahale Vipideke Corle	Udooweria on the Padenia Road	Udooweria Ratne Malele Bandarelagey Tikiry Banda	0 3 0
20 Hatelispaha Corle	Kokwewe	Embogome Dissanaike Moodianselagey Kapooroohamy	0 3 0

Given at Colombo, in the Island of Ceylon, this Twenty-second day of December, in the Year of Our Lord One Thousand Eight Hundred and Sixty.

By His Excellency's Command,
W. C. GIBSON,
Actg. Col. Secretary.

GOD SAVE THE QUEEN!

This content downloaded from
35.62.9.42 on Thu, 20 Apr 2023 14:41:46 UTC
All use subject to https://about.jstor.org/terms

In the Name of Her Majesty VICTORIA, of the United Kingdom of Great Britain and Ireland, Queen, Defender of the Faith.

PROCLAMATION.

By His Excellency SIR CHARLES JUSTIN MACCARTHY, *Knight, Governor and Commander in Chief in and over the Island of Ceylon, with the Dependencies thereof.*

CHARLES JUSTIN MACCARTHY.

WHEREAS by Ordinance No. 13 of 1859, intituled "*An Ordinance to amend the Law of Marriage in the Kandyan Provinces,*" it is enacted, that the Governor, with the advice and consent of the Executive Council, shall define and specify, by Proclamation, the Districts into which the Kandyan Provinces shall be divided, for the purposes of Registration, under the said Ordinance.

AND whereas it is expedient to divide the following Kandyan portion of the North-Western Province, that is to say, the Damalapattoo of the Putlam District, into the Districts hereinafter mentioned, for the purposes of Registration.

NOW therefore, it is proclaimed, defined, and specified by the said Governor, by and with the advice and consent of the Executive Council, that so much of the North-Western Province as is included in the Districts and portions of Districts in the Table to this Proclamation annexed, hereinafter mentioned, shall, for the purposes of Registration under the said Ordinance, be divided as therein set forth.

AND whereas it is further enacted by the said Ordinance, that the substance of the said Ordinance shall be proclaimed in the different Districts of the Kandyan Provinces, or in any portion of such Districts, both in writing and also by word of mouth, in the Native language, and by the beat of tom-tom, in such manner and at such places as the Governor shall order and appoint; and in every such District or portion thereof, the Ordinance shall come into operation on a day to be named in such Proclamation.

NOW therefore, it is ordered and appointed by the said Governor, that the substance of the said Ordinance shall be proclaimed in the Registration Districts mentioned in the Table to this Proclamation annexed, in accordance with the said Ordinance, and at times and places hereafter to be ordered and appointed; and the day to be named in the said Proclamation as the day when the said Ordinance shall come into operation in the above mentioned Registration Districts, is hereby ordered and appointed to be the First day of February, One thousand Eight hundred and Sixty-one.

AND whereas by the said Ordinance it is further enacted, that the Governor shall determine and proclaim the number of Registrars to be appointed to each District respectively, and shall appoint such persons as he shall think fit to be Registrars of such Districts.

NOW therefore, it is by the said Governor determined and proclaimed, that the number of Registrars to be appointed to each of the Districts mentioned in the Table to this Proclamation annexed, shall be one Registrar for each of the said Districts; and further, that the persons appointed as Registrars to each of the said Districts, shall be the persons whose names severally and respectively stand opposite to the Districts named in the said Table.

Table referred to in the above Proclamation.

Registration Districts.	Place appointed by the Assistant Government Agent as the Office of District Registrar.	Name of approved Candidates.	Amount of Fees. £	s.	d.
1 Perewille Pattoo . . .	Atteecolon . . .	Abeyesinghe Heratmudianselagey Sellappoo . . .	0	3	0
2 Kirimattia Pattoo and Rajewanne Pattoo .	Kumbukwewe in Kirimattia Pattoo	Rangeybandarenaieke Heratmudeligey Kiribanda . .	0	3	0
3 Pandita Pattoo . . .	Wadigeymangawe . .	Abeyesinghe Heratmudianselagey Ranghamy . . .	0	3	0
4 Karamba Pattoo . . .	Alencolem . .	Dâs Mudianselagey Punchiralle .	0	3	0
5 Cumarewanny Pattoo . .	Rambawe . . .	Abeyesinghe Heratmudianselagey Keryhamy . . .	0	3	0
6 Putlam Pattoo . . .	Palleme . . .	(Further enquiries making in respect to the Candidate for this) .	0	3	0

Given at Colombo, in the said Island of Ceylon, this Seventeenth day of January, in the Year of Our Lord One thousand Eight hundred and Sixty-one.

By His Excellency's Command,

W. C. GIBSON,

Actg. Col. Secretary.

GOD SAVE THE QUEEN!

MINUTE

By His Excellency the Governor.

HIS EXCELLENCY THE GOVERNOR is pleased by virtue of the powers vested in him by clauses 5 and 20 of Ordinance No. 5 of 1861, to authorize the following scale of Fees and Allowances being paid to Receivers of Wrecks, for services rendered by them under the provisions of the above Ordinance.

This content downloaded from
35.62.9.42 on Thu, 20 Apr 2023 14:41:46 UTC
All use subject to https://about.jstor.org/terms

1st.—Fees to Nautical Assessors.

	£	s.	d.
For every day so employed - - - - and such travelling expenses as may be incurred, in proceeding to and from the place at which the investigation takes place.	1	1	0

2nd.—Fees and remuneration to Receivers of Wrecks.

(a) For every examination instituted by a Receiver with respect to any Ship or Boat which may be or may have been in distress, a fee not exceeding - But in no case shall a larger fee than £2 be charged for examinations taken in respect to the same Ship, and same occurrence, whatever may be the number of deponents.	1	1	0
(b) For every report required from the Receiver for the Agents or Secretary for Lloyds - - - -	1	1	0
(c) Copies of depositions made before Receivers may be furnished by them to the parties applying for them at the following charges:—			
For each copy of deposition of 100 words or under - -	0	2	0
For every 100 words or part of 100 words over and above the first 100, an additional - - - -	0	0	6
(d) For Wreck or Vessels taken by the Receiver into his custody, a commission of 5 per cent. upon the value thereof; but the amount of such commission shall in no case exceed £50; and			
(e) If the services rendered by the Receiver or his Assistants be at a distance from their immediate Stations, travelling allowances in addition, according to the rates sanctioned by Minute of 21st June, 1858.			
(f) When services are rendered in respect of a Vessel or Boat in distress not being Wreck, or in respect of the cargo or articles belonging thereto, for every day the Receiver is employed in the service - - -	1	10	0
(g) Fees and Expenses exclusively incurred in instituting the examination required by clause 14 of the said Ordinance, and when no services are rendered beyond taking such depositions, shall not be considered as a charge on the Ship, but will be paid by Government.			

His Excellency is also pleased, on the recommendation of the Superintendent of Wrecks, to approve of the following Regulations for the guidance of Receivers:—

1.—*Receivers will bear in mind, that the principal object of the Ordinance No. 5 of* 1861, *and of their appointment thereunder, is,*

1st, The rendering of assistance.
2nd, The protection and preservation of wrecked property, and the restoration thereof to the owners.
3rd, The protection of the Customs Revenue.
4th, The settlement of Salvage claims.

The provisions of clauses 3, 7, 8, 14, 16, 17, 21 to 27, and 31 to 32, give them full powers to carry out these objects.

2.—*Inquiries into Wrecks and Casualties at Sea, Clause* 3; *Ships in distress, Clause* 14.

In making these inquiries the officer will remember that he is exercising a highly important function, and that his report may be the foundation of proceedings deeply affecting the interests of individuals; he must therefore most carefully endeavour to arrive at the truth, and should especially direct his attention, whether the casualty happened from avoidable or unavoidable causes,—particularly as to the

(a) Unseaworthiness or insufficient equipment of the Ship.
(b) Insufficient or improper manning.
(c) Improper loading, overloading, bad stowage.
(d) Misconduct, incompetency, or neglect of Master, officer, or crew.
(e) Ignorance of lights, or navigation of the Coast.
(f) Neglect of heaving the lead.

3.—*Custody of wrecked property, Clauses* 9, 16, 17, *and* 18.

Clause 9.—This clause refers to property recovered from a ship wrecked or in distress at the time of wreck or casualty, and the object of its provision is to secure the property in the confusion which attends a shipwreck; to protect the Customs' Revenue; to provide for payment of fees, expenses, and salvage claims. But if the Master, or if the owner, or any duly appointed Agent of Owner or Master is in possession, and is able to take and keep custody of the property, and if all claims are paid or provided for by proper security, the Receiver need not take possession or detain the property, but he will offer his services, and render such assistance as may be required.

Clauses 16 and 17 refer to Wreck saved or taken possession of at any other time.

Clause 18.—This notice should be given when the Wreck in custody exceeds the value of £5, and the particulars of all articles taken possession of by the Receiver, will be entered in the Report Book No. 1, per form annexed.

This content downloaded from
35.62.9.42 on Thu, 20 Apr 2023 14:41:46 UTC
All use subject to https://about.jstor.org/terms

4.—*Wreck arrested by order of Court of Law.*

When a derelict ship in the custody of a Receiver, or other wrecked property detained by the Receiver for the payment of salvage, is arrested by virtue of a Warrant or other instrument of Court, the Receiver should not give up the claims to Fees and to any expenses he may have incurred, but should send a copy of his account to the person taking such charge, giving notice of his lien, and that the property must not be restored until the amount of his claims be paid. A copy of the account and notice should also be forwarded to the Registrar or Secretary of the Court issuing the Warrant; and in the event of property being restored without payment of Receiver's claims, he should report the circumstances to the Superintendent of Wrecks, and should resume possession of the property until his claims are satisfied.

5.—*Sale of Wreck Property, Clauses* 19, 27, *and* 28.

Clause 19 provides for the disposal of Wreck of small value, either derelict, flotsam or jetsam, so constantly found on the Coasts of this Island; and should the Receiver find it necessary to sell property under the provisions of clause 27, he will, if the property be claimed, endeavour, in doing so, if possible, to act in concert with the owners and insurers.

All sales of importance and value should be advertized in the *Gazette* and local papers; and notice of intended sale affixed at the Custom House of the Port. The account of Wreck sold is to be made in form No. 3 (annexed.)

6.—*Salvage, Clauses* 21 to 26.

The decisions of questions as to Salvage, if the parties cannot agree, must be determined by the Court having jurisdiction in that behalf; but the Receiver has important duties in endeavouring to settle salvage claims amicably, in providing for what may be due by detaining the property saved; in releasing the property on proper security being given; in selling the property when necessary to satisfy the claim of Salvors; and in apportioning money paid in satisfaction of such claims; and the Receiver will recollect that whilst providing for the claims of bonâ fide Salvors, he must, as far as he can, protect property against vexatious and improper claims.

The essentials of Salvage Service are,—

(a) The degree of danger from which the lives or property are rescued.
(b) The value of the property saved.
(c) The risk incurred by the Salvors.
(d) The value of any property by the use of which the services are rendered, and the danger it was exposed to.
(e) The skill shewn in rendering the service.
(f) The time and labour occupied.

The Salvage should be in proportion to the use of these essentials; but where scarcely any, or only the last exist, and the same is little more than mere work or labour, it should be rewarded accordingly.

The amount of reward should not however increase in direct proportion to the value of the property; and as a general rule it may be borne in mind, that the Courts of Admiralty, very seldom, if ever, give more than one half the value of the property saved.

7.—*With a view to encourage Salvors and finders of unclaimed Wreck and drift goods sold and taken charge of by Receivers under provisions of Clauses* 19 *and* 28, *the following rewards may be given, viz:—*

Upon the net value of property of £2 10*s.* or under (Two-thirds.)			-	$\frac{2}{3}$
When it exceeds £2 10*s.* and under £5 (One half.)	-		-	$\frac{1}{2}$
When of £5 and above (One third.)	-	-	-	$\frac{1}{3}$

8.—*Delivery of Property to Owners.*

On payment of all sums due for salvage, duties, fees, and expenses, the Receiver will deliver up all property which comes into his possession or custody, and the proceeds of such parts of it as may have been sold, to any person who proves himself to the satisfaction of the Receiver to be the owner of such property, or agent duly appointed by him, taking receipts for the same. The Owner of the Ship being responsible for the cargo, and the Master of the Ship having, as the servant of the owner, the legal custody thereof, the Receiver will treat the Master when present, as the agent of the owner, not only of the Ship, but also of the cargo; unless and until it is clearly proved, that the owners of either have put an end to such agency.

9.—*Accounts and Returns.*

The Receiver will keep a Report Book according to form No. 1, in which he will enter the particulars of every description of article taken into his custody. The reference numbers are to commence with No. 1 on 1st January of each year.

The reporting of goods taken possession of for the Receiver should be made according to form No. 2, and the sale account per form No. 3.

The Quarterly Returns, as per form No. 4, are to be forwarded through the Superintendent of Wrecks; and the net proceeds of all Wreck the property of Government as unclaimed, is to be paid into the General Treasury, quarterly; the Treasurer being required to receive such monies on account of Wrecks.

By His Excellency's Command,

W. C. GIBSON,

Colonial Secretary.

Colonial Secretary's Office,

Colombo, 6th February, 1862.

This content downloaded from
35.62.9.42 on Thu, 20 Apr 2023 14:41:46 UTC
All use subject to https://about.jstor.org/terms

MINUTE

By His Excellency the Governor.

His Excellency the Governor is pleased to direct that the following Scale of Allowances shall be paid to the Officers of the Customs Department, by parties requiring the performance of duties by them on Sundays and Holidays, and beyond the legal hours, viz. :—

1.—For attendance on Sundays and Holidays:—

Landing Surveyor .	. 15*s.* the day
Landing Waiters .	. 7*s.* 6*d.* do.
Lockers, Tide Surveyors	. 3*s.* 6*d.* do.
Tide Waiters . .	. 2*s.* 6*d.* do.

2.—For attendance beyond the legal hours of 6 A. M. and 5 P. M:—

Landing Surveyor .	. 5*s.* per hour of the visits he may be required to make.
Landing Waiters .	. 2*s.* per hour
Lockers, Tide Surveyors	. 1*s.* do.
Tide Waiters . .	. 6*d.* do.

3.—For superintending within the legal hours the transhipment of Goods from one vessel to another:—

Landing Waiters .	. 5*s.* the day.
Lockers, Tide Surveyors	. 2*s.* 6*d.* do.
Tide Waiters . .	. 1*s.* 6*d.* do.

and for periods beyond the legal hours, the rates per hour.

4.—When application is made for such services, the Collector, if he sees fit to sanction the same, should require a deposit to be made, sufficient to cover the expenses likely to be incurred.

5.—When more than one Vessel may be so working, the expenses for extra attendance of officers shall be divided amongst all the parties availing themselves of their services.

By His Excellency's Command,

W. C. GIBSON,
Colonial Secretary.

Colonial Secretary's Office,
Colombo, 30th November, 1861.

This content downloaded from
35.62.9.42 on Thu, 20 Apr 2023 14:41:46 UTC
All use subject to https://about.jstor.org/terms

FORM No. 1.

REPORT BOOK of the Receiver of Wrecks for the Province.

Reference No.	By whom given over to Receiver.	Date when taken into possession.	Description of Article and of exact spot where found, if Derelict, Flotsam, Jetsam, Lagan.	Name and address of Salvors and finders.	Name and address of owners of Article if known.	Name, Number, and Port of Registry of ship and of owners if known.	Estimate value.	Date of sale Reference No. in quarterly account.	To whom property or proceeds delivered or paid, and date of delivery.	No. and date of any Correspondence.

Form No. 2.

REPORT OF WRECK or other Articles taken possession of by an Officer of Customs or Government, in behalf of the Receiver of Wrecks.

SIR,

The undermentioned property has this day been taken possession of by me on your behalf.

To the Receiver of Wrecks.

Description of Articles and Marks.	Where found, if Derelict, Flotsam, Jetsam, Lagan.	Name and address of Salvors or finders.	Name and address of Owners of articles if known.	Name, Number, and Port of Registry of ship to which belonging, if known.	Estimated value of Property.

This content downloaded from
35.62.9.42 on Thu, 20 Apr 2023 14:41:46 UTC
All use subject to https://about.jstor.org/terms

Form No. 3.

ACCOUNT OF WRECK sold by the Receiver for the Province.

Reference No. in Receiver's Report Book.	Date when delivered in Receiver's Custody.	Date of Sale.	Lot No.	Description of Article sold.	To whom sold.	Amount.

Deduction, viz:—
1 Fees, Commission at 5 per cent.....£
Reporting to Lloyds.....
2 Travelling expenses.....
Incidental expenses.....
viz:—
3 Customs Duties.....
Salvage.....

Total Gross amount realized by sale—£

Net Proceeds——£

Receiver

Form No. 4.

STATEMENT of all sums received and paid on account of Wreck and Salvage by the Receiver of Wrecks for the Province during the Quarter ended

Reference No. in Receiver's Book.	Description of Property.	Date of Receipt of Proceeds of sale.	Gross Produce of Sale.	Disbursements on account of					Net proceeds of sale of Wreck.		Number of Receipt or Voucher.	REMARKS.
				Commission at 5 per cent.	Travelling Expenses.	Incidental Expenses.	Customs Duties, &c.	Salvage.	Paid to Owners.	Paid to the General Treasury.		

This content downloaded from
35.62.9.42 on Thu, 20 Apr 2023 14:41:46 UTC
All use subject to https://about.jstor.org/terms

REVENUE AND EXPENDITURE

OF

CEYLON,

FOR THE YEAR 1866.

This content downloaded from
35.62.9.42 on Thu, 20 Apr 2023 14:41:46 UTC
All use subject to https://about.jstor.org/terms

COLONY OF

STATEMENT of the REVENUE and EXPEN

REVENUE.

	£	s.	d.	£	s.	d.
Arrears of Revenue of former Years				28462	0	11¾
Revenue of the Current Year.						
CUSTOMS.						
Imports, &c.	222908	4	9			
Exports	53073	14	2			
				275981	18	11
PORT AND HARBOUR DUES.						
Port Clearances	5463	1	8			
Boats and Moorings	109	10	6			
Pilotage	1510	6	9			
				7082	18	11
LAND SALES.						
Waste Lands	54994	9	11¾			
Cinnamon Gardens	1586	10	3			
				56581	0	2¾
LAND REVENUE.						
Paddy	104030	14	6¾			
Fine Grain	8193	5	3			
Gardens	1173	9	0½			
Rent of Lands	321	18	7½			
Royalty on Plumbago and Cabook	422	7	8¼			
Tythes redeemed	155	14	1			
				114297	9	3
RENTS, EXCLUSIVE OF LANDS.						
Tolls—Bridges, Canals, Ferries, Roads, &c.	54802	2	11½			
Government Buildings and Houses	1207	7	10			
Rent of Private Quarters	0	0	0			
Rent of Military Quarters	0	0	0			
				56009	10	9½
LICENSES.						
Arrack, Rum, and Toddy	157273	13	9½			
Stills	2139	0	0			
Wholesale dealers in Arrack	153	0	0			
Retail of other Spirits	168	0	0			
Retail of Salt	4041	0	2			
Chanks	166	6	8			
Fire Arms	699	8	0			
Carriers	2024	11	0			
Carriages for hire	87	0	0			
Gun Powder	0	10	0			
Butchers	28	0	0			
Cargo Boat	208	10	0			
				166991	19	7½
STAMPS.						
Judicial and Blank	59233	16	0½			
Postage	11354	15	6			
Composition for Stamp duty on Bank Notes in circulation	2697	18	1			
				73286	9	7½
TAXES.						
On Immoveable property within Towns				5789	3	6½
POSTAGE.						
On Private Letters				2080	2	9
FINES AND FORFEITURES, &c.						
Supreme Court, District Courts, Courts of Requests, and Police Courts	6873	19	5			
Government Agents, &c.	342	19	8¼			
Other Departments	379	12	5			
Petty Receipts	0	10	9			
				7597	2	3¼
Carried forward				794.59	16	10¼

This content downloaded from
35.62.9.42 on Thu, 20 Apr 2023 14:41:46 UTC
All use subject to https://about.jstor.org/terms

CEYLON.

DITURE for the Year ended 31st December, 1866.

EXPENDITURE.

Establishments of the Colony.	Salaries. Fixed.			Salaries. Provisional.			Allowances.			Office Contingencies.			Total.		
CIVIL ESTABLISHMENT.															
The Governor	7432	10	4	79	19	9	0	0	0	25	16	9	7538	6	10
Colonial Secretary	9243	2	3¾	1830	7	11¾	148	10	0	1888	1	6¾	13110	1	10¼
Treasurer	3676	11	8	68	8	4	399	4	3	173	5	4½	4317	9	7½
Auditor General	3583	13	2	347	7	11	0	0	0	245	19	0	4177	0	1
Civil Engineer and Commissioner of Roads	8053	12	1	15629	7	11	0	0	0	4893	0	3½	28576	0	3½
Surveyor General	6563	7	6	8022	4	9	108	10	0	600	11	10½	15294	14	1½
Botanic Garden	752	16	2¼	646	4	9½	0	0	0	106	14	5	1505	15	4¾
Loan Board	424	0	0	156	0	0	0	0	0	2	17	0	582	17	0
Electric Telegraph	0	0	0	5197	1	10	0	0	0	979	5	6	6176	7	4
Registrar General of Lands	0	0	0	4366	2	8	0	0	0	599	7	1	4965	9	9
CUSTOMS.															
Western Province	6346	2	1	1544	7	2	0	0	0	242	18	8	8133	7	11
Southern Province	2215	11	3	225	14	3	0	0	0	158	1	4	2599	6	10
Eastern Province	588	17	5	665	6	0	0	0	0	251	4	1	1505	7	6
Northern Province	1851	5	0	115	11	5	0	0	0	43	0	2	2009	16	7
Government Steamer "Pearl"	0	0	0	1595	14	10	0	0	0	0	0	0	1595	14	10
MASTER ATTENDANT.															
Colombo	661	10	0	628	15	0	0	0	0	300	11	4	1590	16	4
Galle	549	0	0	1225	5	0	0	0	0	249	13	0	2023	18	0
Trincomalee	40	0	0	0	0	0	0	0	0	0	0	0	40	0	0
POST OFFICE	4636	5	3	2107	19	9½	39	0	0	1018	18	11½	7802	4	0
AGENTS OF PROVINCES.															
Western Province	8000	0	2	1315	11	4	316	10	6	475	8	2	10107	10	2
North-Western do.	5460	5	1	1162	4	8½	30	0	0	20	19	2½	6673	9	0
Southern do.	6921	15	8	537	0	7	68	1	9	172	17	11	7699	15	11
Eastern do.	5106	1	11	94	10	0	0	0	0	54	16	5	5255	8	4
Northern do.	7330	4	11	194	12	6	0	0	0	178	0	0½	7702	17	5½
Central do.	8258	11	4	209	4	0	100	0	0	142	12	3	8710	7	7
JUDICIAL ESTABLISHMENTS.															
Chief Justice, Supreme Court	2766	7	5	0	0	0	0	0	0	0	0	0	2766	7	5
1st and 2nd Puisne Justices	3931	13	2	0	0	0	0	0	0	0	0	0	3931	13	2
Queen's Advocate, Deputy Queen's Advocate, and Deputies to the Queen's Advocate	4320	18	10	554	19	4	0	0	0	8	3	0	4884	1	2
Registrar of the Supreme Court	1699	1	11	135	6	1	0	0	0	8	1	0	1842	9	0
DISTRICT & POLICE COURTS & COURTS OF REQUESTS.															
Colombo (*Western Province.*)	4179	19	2	149	0	0	0	0	0	57	3	10	4386	3	0
Panadure (*Western Province.*)	540	5	0	0	0	0	0	0	0	10	18	8	551	3	8
Kalutara (*Western Province.*)	1342	2	7	16	5	0	0	0	0	10	19	9	1369	7	4
Ratnapura (*Western Province.*)	885	7	2½	250	1	1¼	0	0	0	7	5	1	1142	13	4¾
Negombo (*Western Province.*)	939	0	0	36	0	0	0	0	0	6	0	0	981	0	0
Kéigalla (*Western Province.*)	484	18	4	44	1	8	0	0	0	8	9	6	537	9	6
Avishawelle and Yattyantota (*Western Province.*)	473	15	4	0	0	0	0	0	0	3	5	3	477	0	7
Chilaw (*North-Western Province.*)	991	15	0	0	0	0	0	0	0	1	7	4	993	2	4
Puttalam (*North-Western Province.*)	0	0	0	215	0	0	0	0	0	12	3	7½	227	3	7½
Kalpitiya (*North-Western Province.*)	352	16	1	20	16	8	0	0	0	48	18	2	422	10	11
Kurunégala (*North-Western Province.*)	1363	3	10¼	401	6	8	0	0	0	23	1	3	1787	11	9¼
Bentota or Balapitimódara (*Southern Province.*)	540	0	4	62	16	11	0	0	0	1	3	6	604	0	9
Galle (*Southern Province.*)	2783	9	11	0	0	0	0	0	0	17	14	6	2801	4	5
Mátara (*Southern Province.*)	1141	0	0	403	3	6	0	0	0	3	7	11	1547	11	5
Tangalla (*Southern Province.*)	904	0	0	0	0	0	0	0	0	18	14	0	922	14	0
Hambantotta (*Southern Province.*)	571	11	8	0	0	0	0	0	0	9	14	1	581	5	9
Carried forward	127906	9	1¾	50253	19	5½	1209	16	6	13080	10	10¼	192450	15	11½

This content downloaded from
35.62.9.42 on Thu, 20 Apr 2023 14:41:46 UTC
All use subject to https://about.jstor.org/terms

REVENUE.—(*continued.*)

	£	s.	d.	£	s.	d.
Brought forward	.	.	.	794159	16	10¾
SALE OF GOVERNMENT PROPERTY.						
Salt	71074	13	1			
Arrack and Rum	27	8	4			
Commissariat Stores, Provisions, Building Materials, &c.	38253	3	7½			
Timber	5739	16	2¾			
Weights and Measures	497	10	7			
Unserviceable Stores	1907	18	0½			
Sundries	288	2	4½			
Houses and Buildings	225	5	0			
				118013	17	3¼
ELECTRIC TELEGRAPH	.	.	.	11412	3	9½
RATION STOPPAGES.						
Queen's Troops	4191	3	1			
Ordnance Department	40	11	4			
				4231	14	5
REIMBURSEMENTS IN AID OF EXPENSES INCURRED BY GOVERNMENT.						
Hospital Stoppages	520	18	8¾			
Government *Gazettes*, and Calendars	221	18	3			
Surveying Fees recovered	6031	16	9½			
School Fees	1990	18	6¾			
Maintenance of Prisoners in Gaols	411	11	4¼			
Prison Labour	1686	19	4½			
Barrack Damages	73	9	8			
Sundries	1025	0	2¾			
School Books, &c.	599	18	9½			
Passage money of Immigrant Coolies	2417	1	6			
Value of lost Tools recovered	113	1	1			
				15092	14	4
INTEREST.						
On Moneys lent out by the Loan Board	1294	0	4¼			
On Arrears of Revenue	1745	5	9¾			
On Public funds	0	0	0			
Amount received from Railway Commissioners	0	0	0			
				3039	6	2
MISCELLANEOUS.						
Discount on Bank Bills	1050	0	0			
Over-payments and Surcharges recovered	7519	1	6¼			
Subscription to Widows' Pension Fund	35	0	5			
Incidental Receipts	1246	12	8¼			
Premium on the Insurance of Steamer "Pearl"	2315	4	3			
				12165	18	10½
PEARL FISHERY	.	.	.	77	0	0
GOVERNMENT VESSELS.						
Freight and Passage money	.	.	.	2733	5	1
SPECIAL RECEIPTS.						
Fees for Title Deeds	1193	19	7			
Fees for Notarial Deeds	0	0	0			
Fees for issuing Thombo Extracts	3	13	0			
Fees for testing Weights	0	0	0			
Registration Fee under the Invention Ordinance	0	10	0			
				1198	2	7
RECEIPTS BY THE AGENTS IN LONDON.						
Subscription to Widows' Fund	294	0	0			
Dividend on account of Widows' Fund	0	0	0			
Drawbacks, Incidental Receipts, &c.	455	14	6			
				749	14	6
In all REVENUE	.	.	.	962873	13	11
Carried forward	.	.	.	962873	13	11

This content downloaded from
35.62.9.42 on Thu, 20 Apr 2023 14:41:46 UTC
All use subject to https://about.jstor.org/terms

EXPENDITURE,—(*continued.*)

	Salaries. Fixed.			Salaries. Provisional.			Allowances.			Office Contingencies.			Total.		
Brought forward	127906	9	1¾	50253	19	5½	1209	16	6	13080	10	10¼	192450	15	11½
DISTRICT & POLICE COURTS & COURTS OF REQUESTS.— *Continued.*															
Northern Province															
Jaffna	2143	16	8	116	0	0	0	0	0	29	9	10	2289	6	6
Point Pedro	512	0	0	67	14	2	0	0	0	8	2	8	587	16	10
Chávakachéri	497	8	4	125	0	0	0	0	0	10	1	2	632	9	6
Kaits	375	15	0	125	0	0	0	0	0	4	13	6	505	8	6
Mullaitivu	382	0	0	0	0	0	0	0	0	8	14	10	390	14	10
Mallakám	0	0	0	78	0	0	0	0	0	52	3	9	130	3	9
Mannár	669	0	0	0	0	0	0	0	0	0	8	0	669	8	0
Nuwarakaláwiya	674	0	0	0	0	0	0	0	0	5	0	0	679	0	0
Eastern Province															
Trincomalee	1184	0	0	4	10	0	0	0	0	1	18	9	1190	8	9
Batticaloa	974	0	0	104	5	0	0	0	0	19	18	6	1098	3	6
Central Province															
Kandy	3189	6	9	40	4	0	0	0	0	17	1	1	3246	11	10
Badulla	1129	12	0	*47	1	11	0	0	0	10	9	10	1187	3	9
Mátalé	529	0	0	9	0	0	0	0	0	13	3	2	551	3	2
Gampolla	623	10	8	41	0	0	0	0	0	11	7	9	675	18	5
Dambulla	645	0	0	90	0	0	0	0	0	2	3	4	737	3	4
Nuwara Eliya	345	0	0	75	0	0	0	0	0	6	4	6	426	4	6
Pussellâwa	0	0	0	55	0	0	0	0	0	0	0	0	55	0	0
Hári spatu	629	4	2	10	8	4	0	0	0	12	9	6	652	2	0
Nawalapitiya	0	0	0	50	0	0	0	0	0	0	0	0	50	0	0
Dumbara	0	0	0	526	0	0	0	0	0	8	0	6	534	0	6
Commissioner of Temple Lands	0	0	0	818	16	8	0	0	0	0	0	0	818	16	8
ECCLESIASTICAL ESTABLISHMENT.															
Episcopal Church Establishment / Presbyterian do.	9210	9	11	399	5	0	1085	2	8	0	0	0	10694	17	7
EDUCATION ESTABLISHMENT.	3672	0	0	9062	5	0	0	0	0	0	0	0	12734	5	0
MEDICAL ESTABLISHMENT	6546	1	8	3553	1	8	110	0	0	2008	4	6	12217	7	10
FISCALS IN THE PROVINCES.															
Western Province	3335	18	11	491	15	4	0	0	0	52	17	9	3880	12	0
North-Western do	873	0	5¼	167	17	11	0	0	0	72	3	5	1113	1	9¼
Southern do.	1815	0	0	154	5	0	0	0	0	156	15	4	2126	0	4
Eastern do.	637	0	0	7	4	0	0	0	0	4	12	3	648	16	3
Northern do.	1342	8	8	288	11	10	0	0	0	59	13	10	1690	14	4
Central do.	1947	19	11	519	0	7	0	0	0	78	3	3	2545	3	9
POLICE ESTABLISHMENT.															
Western, Southern, and Central Provinces.	1406	9	9	13230	1	9¾	72	0	0	1559	0	8¼	16267	12	3
Eastern Province	0	0	0	404	7	1½	0	0	0	7	14	7½	412	1	9
COLONIAL COMMISSARIAT	3620	17	3	863	19	9	0	0	0	0	0	0	4484	17	0
AGENTS GENERAL IN LONDON	0	0	0	400	0	0	125	0	0	0	0	0	525	0	0
In all ESTABLISHMENTS £	176816	9	3	82178	14	6¾	2601	19	2	17301	7	2	278898	10	1¾

* Happutella.

This content downloaded from
35.62.9.42 on Thu, 20 Apr 2023 14:41:46 UTC
All use subject to https://about.jstor.org/terms

REVENUE,—(*continued.*)

Brought forward . .	£ 962873	13	11
Carried forward	962873	13	11

This content downloaded from
35.62.9.42 on Thu, 20 Apr 2023 14:41:46 UTC
All use subject to https://about.jstor.org/terms

EXPENDITURE,—(*continued.*)

Services exclusive of Establishments.	£	s.	d.	£	s.	d.	Total. £	s.	d.
PENSIONS AND RETIRED ALLOWANCES. *Brought forward*	.	.	.	.	.	.	278898	10	1¾
Amount paid in the Colony	12480	17	5						
do. in England	22173	12	8						
do. in India	2617	1	0¾	37271	11	1¾			
REVENUE SERVICES.									
Agent of the Western Province	1268	3	2						
do. North-Western do.	7306	1	6½						
do. Southern do.	3511	1	0						
do. Eastern do.	1687	13	8						
do. Northern do.	7681	6	3¾						
do. Central do.	946	19	6	22401	5	2¼			
ADMINISTRATION OF JUSTICE.									
Supreme Court	2399	8	6½						
Agents	143	15	0						
District and Police Courts	153	17	9						
Fiscals of the Provinces	3030	10	11						
Queen's Advocate	22	1	0	5749	13	2½			
ECCLESIASTICAL.									
In aid of Missions	.	.	.	400	0	0			
CHARITABLE ALLOWANCES.									
Subsistence to Paupers, Expenses of the Colombo Orphan Asylum and Military Orphan Boys, &c., Donations to Friend-in-Need Society and Public Libraries									
Agent of the Western Province	2170	0	10½						
do. North-Western do.	100	12	9						
do. Southern do.	764	13	6						
do. Eastern do.	403	10	0						
do. Northern do.	505	13	3						
do. Central do.	459	6	6	4403	16	10½			
EDUCATION.	1696	3	8¾						
in England.	136	0	0	1832	3	8¾			
HOSPITALS.									
Agent of the Western Province	5800	5	8						
do. North-Western do.	584	3	7						
do. Southern do.	238	16	7						
do. Eastern do.	220	15	10½						
do. Northern do.	447	14	3						
do. Central do.	3497	12	7¾	10789	8	7¼			
POLICE AND GAOLS.									
Fiscal, Western Province	6583	13	8						
do. North-Western do.	854	9	1¼						
do. Southern do.	2945	14	1¾						
do. Eastern do.	483	1	9						
do. Northern do.	608	17	6¾						
do. Central do.	3369	17	7						
Superintendent of Police, Colombo	255	13	5						
Bengal Government	3441	17	4						
District Judges and Police Magistrates	33	18	0						
Agents for the Provinces	243	1	0¾	18820	3	7½			
RENT.									
Civil Engineer and Commissioner of Roads	133	10	0						
Post Office	20	0	0						
Customs	0	0	0						
Agents of Provinces, including Rent of Schools	1051	11	5						
Queen's Advocate	0	0	0						
District and Police Courts	123	0	0						
Superintendent of Police	481	19	0						
Electric Telegraph	299	0	0						
Fiscal, Northern Province	0	0	0						
Fiscal, Western Province	87	15	0						
Do. Eastern Province	12	0	0						
Principal Civil Medical Officer	36	0	0						
Registrar General of Lands	282	5	0	2527	0	5			
TRANSPORT.									
The Governor	762	3	3						
Colonial Secretary	349	19	6						
Treasurer	1504	6	7						
Auditor General	135	15	3						
Civil Engineer and Commissioner of Roads	2941	15	3						
Surveyor General	859	8	3						
Officers of Customs	139	15	3						
Postmaster General	206	1	8						
Queen's Advocate	67	11	0						
District Judges, Police Magistrates, and Justices of the Peace	665	5	4						
Superintendent of Police, Colombo	1183	9	2						
Superintendent, Botanic Garden	110	15	1						
Superintendent, Electric Telegraph	370	9	3						
Registrar General of Lands	136	7	6						
Carried forward	9433	2	4	104195	2	9½	278898	10	1¾

This content downloaded from
35.62.9.42 on Thu, 20 Apr 2023 14:41:46 UTC
All use subject to https://about.jstor.org/terms

REVENUE,—(*continued.*)

Brought forward	£	962873	13	11
TOTAL		962873	13	11

This content downloaded from
35.62.9.42 on Thu, 20 Apr 2023 14:41:46 UTC
All use subject to https://about.jstor.org/terms

EXPENDITURE,—(*continued.*)

Services exclusive of Establishments.

		£	s.	d.	£	s.	d.	£	s.	d.
TRANSPORT—(*Continued.*) *Brought forward*		9433	2	4	104195	2	9½	278898	10	1¾
Agents of Provinces, Assistant Agents, &c., including Medical Officers on Vaccination and Small-Pox duties.										
Western Province	974 9 1									
North-Western do.	354 12 6									
Southern do.	502 8 10									
Eastern do.	178 5 6									
Northern do.	704 15 3½									
Central do.	775 6 6									
FISCALS OF PROVINCES—TRANSPORT OF PRISONERS.		3489	17	8½						
Western Province	2192 6 10									
North-Western do.	1 2 6									
Southern do.	3 10 6									
Eastern do.	8 5 0									
Northern do.	39 8 9									
MEDICAL ESTABLISHMENT		2244	13	7						
CONVEYANCE OF MAILS		380	0	3	15547	13	10½			
WORKS AND BUILDINGS.					6816	16	10			
Civil Works		10799	10	4½						
Military do.		21	7	2						
ROADS, STREETS AND BRIDGES					10820	17	6½			
MISCELLANEOUS.					172898	18	9½			
Treasurer		5424	12	0¾						
Agents of Provinces		980	11	5¼						
Government and Agents in India		944	5	2½						
Agents in London		4669	19	0						
Surveyor General		12493	0	3						
INTEREST.					24512	7	11½			
Treasurer		159	12	11						
Agents in London		61	7	6						
Do. in Railway Capital		0	0	0						
COLONIAL COMMISSARIAT.					221	0	5			
Expenditure in the Colony		54572	9	8						
do. by the Agents in London		23720	1	4						
do. do. in India		3145	15	11						
CONTRIBUTION TOWARDS MILITARY EXPENDITURE					81438	6	11			
COLONIAL PAY AND ALLOWANCES.					100000	0	0			
European Troops		212	7	5						
Native do.		3674	10	1						
Garrison do.		3650	19	2						
GOVERNMENT VESSELS EXCLUSIVE OF ESTABLISHMENT					7537	16	8			
REFUND OF DUTIES, DRAWBACKS, &c.					11805	0	4			
LANDS TAKEN FOR GOVERNMENT PURPOSES					7224	7	1			
IMMIGRATION					287	4	9			
ELECTRIC TELEGRAPH					5212	10	0¾			
REDEMPTION OF DUTCH CREDIT BREVEN					0	0	0			
RAILWAY LIABILITIES					4	19	0			
CONTRIBUTION TOWARDS THE MAINTENANCE OF THE BASSES LIGHT-SHIP					89248	2	4			
ENQUIRY INTO THE CULTIVATION OF THE PEARL OYSTER					0	0	0			
					1000	0	0			
In all SERVICES EXCLUSIVE OF ESTABLISHMENT								638771	5	4¼
								917669	15	6
Excess of Revenue over Expenditure								45203	18	5
TOTAL £—								962873	13	11

Sums charged on Balances, viz.:

Works and Buildings	11465	13	11
Roads, Streets, and Bridges	28858	3	6
TOTAL—	40323	17	5

Audit. Office,
Colombo, 25th May, 1867.

R. J. CALLANDER,
Auditor General.

This content downloaded from
35.62.9.42 on Thu, 20 Apr 2023 14:41:46 UTC
All use subject to https://about.jstor.org/terms

COMPARATIVE STATEMENT OF THE REVENUE OF CEYLON FOR THE YEARS 1865 AND 1866.

	Revenue of 1865.	Revenue of 1866.	Increase in 1866.	Decrease in 1866.	
	£ s. d.	£ s. d.	£ s. d	£ s. d.	
ARREARS OF REVENUE of former years -	24216 13 2¼	28462 0 11¾	4245 7 9½	—	1
CUSTOMS.					
Imports - - -	241602 2 6	222908 4 9	—	18693 17 9	2
Exports - - -	53592 12 5	53073 14 2	—	518 18 3	
PORT AND HARBOUR DUES.					
Port Clearances - -	5448 2 2	5463 1 8	14 19 6	—	3
Boats and Moorings - -	125 14 0	109 10 6	—	16 3 6	
Pilotage - - -	1130 16 1	1510 6 9	379 10 8	—	
LAND SALES.					
Waste Lands - -	61376 15 7¾	54994 9 11¾	—	6382 5 8	4
Cinnamon Gardens - -	3418 4 1	1586 10 3	—	1831 13 10	
LAND REVENUE.					
Paddy - - -	98303 9 7¾	104030 14 6¾	5727 4 11	—	5
Fine Grain - - -	6232 6 0¾	8193 5 3	1960 19 2¼	—	
Gardens - - -	1029 0 5½	1173 9 0½	144 8 7	—	
Tythes redeemed - -	101 14 5	155 14 1	53 19 8	—	
Rent of Lands - -	378 8 7¾	321 18 7½	—	56 10 0¼	
Royalty on Plumbago and Cabook -	235 16 11	422 7 8¼	186 10 9¼	—	
RENT EXCLUSIVE OF LANDS.					
Tolls, Bridges, Ferries, Roads, &c. -	71034 15 1½	54802 2 11½	—	16232 12 2	6
Government Buildings and Houses -	1867 19 6	1207 7 10	—	660 11 8	
Military Quarters - -	338 10 6	—	—	338 10 6	
Rent of Private Quarters - -	312 19 5	—	—	312 19 5	
LICENCES.					
Arrack, Rum, and Toddy - -	146158 3 9½	157273 13 9½	11115 10 0	—	7
Stills - - -	2211 0 0	2139 0 0	—	72 0 0	
Wholesale dealers in Arrack -	129 0 0	153 0 0	24 0 0	—	
Retail of other spirits - -	205 0 0	168 0 0	—	37 0 0	
Retail of Salt - - -	—	4044 0 2	4044 0 2	—	
Chanks - - -	527 7 6	166 6 8	—	361 0 10	
Fire Arms - - -	1190 16 0	699 8 0	—	491 8 0	
Carriers - - -	4230 2 0	2024 11 0	—	2205 11 0	
Carriages for Hire - -	306 0 0	87 0 0	—	219 0 0	
Gun Powder - - -	—	0 10 0	0 10 0	—	
Butchers - - -	35 0 0	28 0 0	—	7 0 0	
Cargo Boat - - -	—	208 10 0	208 10 0	—	
STAMPS.					
Judicial and Blank Stamps -	61672 17 3½	59233 16 0½	—	2439 1 3	8
Postage Stamps - -	10693 17 5	11354 15 6	660 18 1	—	
Composition for Stamp duty on Bank Notes in circulation - -	2609 4 9	2697 18 1	88 13 4	—	
TAXES.					
On immoveable property within Towns -	9516 15 9	5789 3 6½	—	3727 12 2½	9
POSTAGE.					
On Private letters - -	1997 16 10	2080 2 9	82 5 11	—	10
FINES AND FORFEITURES.					
Supreme Court District Courts, Courts of Requests, and Police Courts -	6457 5 5¼	6873 19 5	416 13 11¾	—	11
Government Agents, &c. - -	331 0 9½	342 19 8¼	11 18 10¾	—	
Petty receipts - -	16 10 6	0 10 9	—	15 19 9	
Other Departments - -	—	379 12 5	379 12 5	—	
SALE OF GOVERNMENT PROPERTY.					
Salt - - -	68400 12 3	71074 13 1	2674 0 10	—	12
Arrack and Rum - -	15 11 11¼	27 8 4	11 16 4¾	—	
Commissariat Stores, Provision, Building Materials, &c. - -	38826 8 5½	38253 3 7½	—	573 4 10	
Carried forward £...	926276 11 5¾	903515 1 11¼	32431 11 1¼	55193 0 7¾	

This content downloaded from
35.62.9.42 on Thu, 20 Apr 2023 14:41:46 UTC
All use subject to https://about.jstor.org/terms

	Revenue of 1865.	Revenue of 1866.	Increase in 1866.	Decrease in 1866.	
	£ s. d.	£ s. d	£ s. d	£ s. d.	
Brought forward £...	926276 11 5¾	903515 1 11¼	32431 11 1¼	55193 0 7¾	
SALE OF GOVERNMENT PROPERTY. —*(continued.)*					
Timber - - -	7221 1 6¾	5739 16 2¾	—	1481 5 4	
Weights and Measures, &c. -	355 10 9½	497 10 7	141 19 9½	—	
Unserviceable Stores - -	2071 10 7	1907 18 0½	—	163 12 6½	15
Sundries - - -	195 4 5½	288 2 4½	92 17 11	—	
Houses and Buildings - -	—	225 5 0	225 5 0	—	
RATION STOPPAGES.					
Queen's Troops . -	4221 11 1½	4191 3 1	—	30 8 0½	13
Ordnance Department . -	5 15 1	40 11 4	34 16 3	—	
ELECTRIC TELEGRAPH. -	7544 1 2½	11412 3 9½	3868 2 7	—	14
REIMBURSEMENTS. - -					
Hospital Stoppages - -	128 3 10	520 18 8¾	392 14 10¾	—	
Government *Gazettes*, Ordinances, &c.-	238 5 5	221 18 3	—	16 7 2	
Value of lost Tools recovered -	128 13 11½	113 1 1	—	15 12 10½	
School Fees - - -	1977 10 1	1990 18 6¾	13 8 5¾	—	
Maintenance of Prisoners in Gaols -	182 5 5	411 11 4¼	229 5 11¼	—	
Prison Labor - - -	1789 18 9¼	1686 19 4½	—	102 19 4¾	15
Barrack damages - -	97 1 10	73 9 8	—	23 12 2	
Sundries - - -	741 6 8¾	1025 0 2¾	283 13 6	—	
Surveying fees recovered - -	7108 5 6½	6031 16 9½	—	1076 8 9	
School Books - -	521 0 10	599 18 9½	78 17 11½	—	
Passage Money of Immigrant Coolies -	2245 7 0	2417 1 6	171 14 6	—	
INTEREST.					
On monies lent out by the Loan Board-	1337 9 3	1294 0 4¼	—	43 8 10¾	
On Arrears of Revenue - -	1552 12 3¾	1745 5 9¾	192 13 6	—	16
On Public funds - -	0 2 0	—	—	0 2 0	
MISCELLANEOUS.					
Overpayments and Surcharges recovered	5475 5 10	7519 1 6¼	2043 15 8¼	—	
Subscription to Widows' Pension Fund	35 0 5	35 0 5	—	—	
Incidental Receipts - -	1290 14 7	1246 12 8¼	—	44 1 10¾	17
Discount on Bank Bills . .	260 0 0	1050 0 0	790 0 0	—	
Premium on the Insurance of the St. Pearl	—	2315 4 3	2315 4 3	—	
SPECIAL RECEIPTS.					
Fees for Title Deeds - -	1106 15 9½	1193 19 7	87 3 9½	—	
Do. for Notarial do. - -	1 5 3	—	—	1 5 3	
Do. for issuing Thombo Extracts -	2 17 0	3 13 0	0 16 0	—	
Do. for testing Weights . .	5 12 1½	—	—	5 12 1½	18
Registration Fees under the Invention Ordinance - - -	1 15 0	0 10 0	—	1 5 0	
PEARL FISHERY. - -	86 3 4	77 0 0	—	9 3 4	19
GOVERNMENT VESSELS.					
Freight and Passage -	3777 5 6	2733 5 1	—	1044 0 5	20
RECEIPTS BY THE AGENTS IN LONDON.					
Subscription to Widows' Fund -	384 13 7	294 0 0	—	90 13 7	
Dividend on account of do. -	—	—	—	—	21
Drawbacks, Incidental Receipts, &c. -	125 9 1	455 14 6	330 5 5	—	
	978492 6 9¼	962873 13 11	43724 6 6¾	59342 19 5	
			Deduct Increase.	43724 6 6¾	
			Net Decrease...£	15618 12 10¼	

Audit Office,
Colombo, 25th May, 1867.

R. J. CALLANDER,
Auditor General.

This content downloaded from
35.62.9.42 on Thu, 20 Apr 2023 14:41:46 UTC
All use subject to https://about.jstor.org/terms

Explanation of the Foregoing.

No. 1. Arrears of Revenue.—The increase under this head is attributable to there having been a large balance outstanding in 1865 on account of Toll and other Rents of the Western Province.

" 2. Customs.—The decrease under the head "Imports," is chiefly in the Western and Southern Provinces, and is owing to the great scarcity of Grain which prevailed in the producing districts in India during 1866. The decrease under the head "Exports" is principally in the Port of Colombo, and is owing to smaller exportation of Coffee, Cocoanut Oil and Coir Fibre in 1866 than in 1865.

" 3. Port and Harbour Dues.—The increase in 1866 under the head "Pilotage" is attributable to the Ordinance which provides for the levying of it having come into operation at the commencement of that year. The increase in "Port Clearances" and the decrease in "Boats and Moorings" are very small, and hardly require any explanation.

" 4. Land Sales.—The decrease in the sale of "Waste Lands" in the Western, Southern, and Central Provinces in 1866 amounted to £11,779 6*s.* 7¼*d.*, but there having been an increase in the other three Provinces to the extent of £5,397 0*s.* 11¼*d.* the net decrease is thereby reduced to £6,382 5*s.* 8*d.* The general decrease may be attributed to the state of the money market in 1866 and to the circumstance of there having been large receipts in 1865 in the Southern Province on account of Grants of Land at half the assessed value.

" 5. Land Revenue.—The increase under the head "Paddy" is in the Western, Southern, and Eastern Provinces, and may be attributed to enhanced prices, in consequence of the scarcity of Rice in 1866. That under the head "Fine Grain" is chiefly in the Southern Province, and is attributable to the cultivation of a large number of Chenas in the Girrewa Pattu. The increase under the heads "Gardens," "Tithes Redeemed," and "Royalty on Plumbago," is in the Western Province, and is owing to fair prices having been obtained on Garden rents, and to the issue of a great number of licenses in 1866 to dig for Plumbago.

" 6. Rent, exclusive of Land.—The decrease in the Toll Rents in the Western and Central Provinces, is the result of the transfer of the Tolls within the Gravets of Colombo to the Municipality, and the Decrease under the head "Government Buildings" is owing to a sum of £437 8*s.* 2*d.* received by the Government Agent of the Southern Province on account of Rent for 10 years of Bazaar lots at Galle, having been accounted for in 1865. The decrease under the head "Military Quarters" and Rent of "Private Quarters" is owing to the receipts under those heads having been paid over to the Military Chest under the new Regulations.

" 7. Licences.—The increase under the head "Arrack, Rum and Toddy," is chiefly in the Western and Central Provinces. In the former it is owing to the Tavern rents having been let on better terms, and in the latter to an increase in the sale of Arrack rents generally.

The increase in the retail of Salt is in the Northern Province, and is owing to the Rent of 1865 having been collected in Aumany.

The decrease in the amount derived from Licences for "Carriers" and "Carriages" is owing to the receipts under those heads having been handed over to the Colombo Municipality in this year. The amount brought to account for Licences on Cargo Boats is a new source of Revenue.

" 8. Stamps.—The decrease under the head "Judicial" and "Blank Stamps" is attributable to there having been a large sale in 1865 of Blank Stamps for the conveyance of certain Coffee lands in the Central Province, and for Probates in Testamentary Cases.

" 9. Taxes.—The decrease under this head is owing to the transfer of the Tax in the Western and Central Provinces to the Municipality.

" 10. Postage.—The increase under this head is so small that it requires no comment.

" 11. Fines and Forfeitures.—The increase under this head is owing to the large amount of Fines imposed by the Police Magistrates and by the Post Master General, and also to heavy fines having been imposed on contractors by the Commissariat Department.

" 12. Sale of Government Property.—The increase in the Sale of Salt is attributable to a large demand at Puttalam for this article from the Western and Central Provinces, and also to the restriction which was placed upon the sale of Salt at Galle in 1865. The decrease in the sale of Commissariat Stores is owing to the falling off in the sale of Articles at the Kandy Stores. The decrease under the head "Timber" is chiefly in the Eastern Province. The increase of £225 5*s.* 0*d.* in the sale of "Houses and Buildings," is owing to there having been no receipts under this head in previous years.

" 13. Ration Stoppages.—Casual.

" 14. Electric Telegraph.—The increase under this head is owing, evidently, to a more extensive use of the Telegraph.

" 15. Reimbursements.—The decrease under the head Surveying Fees recovered is owing to the falling off in the sale of Lands in 1866, and the increase under the head "Hospital Stopages" may be attributed to a greater number of seamen having been dieted in the "Merchant Seamen's Hospital, and that under the head "Maintenance of Prisoners in Gaols" is owing to larger recoveries on that account by the Fiscals of the several Provinces.

" 16. Interest.—The increase under the head "Arrears of Revenue" is owing to larger recoveries in 1866 on account of outstanding balances.

" 17. Miscellaneous.—The increase under the head Surcharges recovered is owing to Vouchers, amounting to £2780 brought to account by the Civil Engineer from March to May 1866, on account of the Gravet Road Estimates having been withdrawn, and the amount thereof which was recovered from the Municipality paid over into the General Treasury. The premium on the insurance of the "Pearl" has not occurred in any previous year.

" 18. Special Receipts.—The increase in the amount of Fees for Title Deeds is in the Western and North-Western Provinces owing to the issue of a larger number of Deeds. The increase and decrease in the other items are so small that they do not call for any observation.

" 19. Pearl Fishery.—The small increase under this head calls for no observation.

" 20. Government Vessels.—The transfer of the "Pearl" to the Bombay Coast and River Steam Navigation Company in 1866 is the cause of this decrease.

" 21. Receipts by the Agents in London.—The increase under the head "Incidental Receipts" is owing to the recovery of a sum of £345 from Messrs. Tait and Co. for Blankets shipped and found unserviceable.

Audit Office,
Colombo, 25th May 1867.

R. J. CALLANDER,
Auditor General.

This content downloaded from
35.62.9.42 on Thu, 20 Apr 2023 14:41:46 UTC
All use subject to https://about.jstor.org/terms

COMPARATIVE STATEMENT OF THE EXPENDITURE OF THE COLONY FOR THE YEARS 1865 AND 1866.

	Expenditure of 1865.	Expenditure of 1866.	Increase in 1866.	Decrease in 1866.	
ESTABLISHMENTS; INCLUDING FIXED, AND PROVISIONAL AND TEMPORARY SALARIES, ALLOWANCES AND CONTINGENCIES.					
CIVIL ESTABLISHMENT.	£ s. d.	£ s. d.	£ s. d.	£ s. d.	
The Governor - -	7784 13 2	7538 6 10	—	246 6 4	1
Colonial Secretary - -	11701 0 8½	13110 1 10¼	1409 1 1¾	—	2
Treasurer - - -	3906 9 8	4317 9 7½	410 19 11½	—	3
Auditor General - -	4021 15 6	4177 0 1	155 4 7	—	4
Civil Engineer and Commissioner of Roads - - -	21097 0 8¾	28576 0 3½	7478 19 6¾	—	5
Surveyor General - -	13411 6 9½	15294 14 1½	1883 7 4	—	6
Botanic Garden - -	1366 18 0¾	1505 15 4¾	138 17 4	—	7
Loan Board - - -	596 18 0	582 17 0	—	14 1 0	8
Electric Telegraph - -	5555 7 9	6176 7 4	620 19 7	—	9
Customs - - -	14412 4 9¾	14247 18 10	—	164 5 11¾	10
Government Steamer "Pearl" -	1863 11 5	1595 14 10	—	267 16 7	11
Master Attendant - -	3249 11 11	3654 14 4	405 2 5	—	12
Post Office - - -	6723 11 0	7802 4 0	1078 13 0	—	13
Registrar General of Lands -	5215 7 0	4965 9 9	—	249 17 3	14
AGENTS OF PROVINCES.					
Western Province - -	9675 7 2	10107 10 2	432 3 0	—	15
North-Western Province - -	6762 18 4¼	6673 9 0	—	89 9 4½	16
Southern do. - -	7629 7 0	7699 15 11	70 8 11	—	17
Eastern do. - -	5388 11 2½	5255 8 4	—	133 2 10½	18
Northern do. - -	7773 4 6	7702 17 5½	—	70 7 0½	19
Central do. - -	8708 18 2	8710 7 7	1 9 5	—	20
JUDICIAL ESTABLISHMENT.					
Judges of the Supreme Court -	6712 7 9	6698 0 7	—	14 7 2	21
Queen's Advocate, Deputy Queen's Advocate, and Deputies to the Queen's Advocate - -	4855 7 2½	4884 1 2	28 13 11½	—	22
Registrar of the Supreme Court -	1802 4 10	1842 9 0	40 4 2	—	23
DISTRICT COURTS, POLICE COURTS, AND COURTS OF REQUESTS.					
In the Western Province - -	10174 11 5	9444 17 5¾	—	729 13 11¼	24
„ North-Western Province -	3135 19 10	3430 8 7¾	294 8 9¾	—	25
„ Southern do. -	6756 17 6½	6456 16 4	—	300 1 2½	26
„ Eastern do. -	2348 3 5	2288 12 3	—	59 11 2	27
„ Northern do. -	5951 0 1½	5884 7 11	—	66 12 2½	28
„ Central do. -	8122 3 1½	8115 7 6	—	6 15 7½	29
COMMISSIONER OF TEMPLE LANDS	938 18 4	818 16 8	—	120 1 8	30
ECCLESIASTICAL ESTABLISHMENTS	10628 19 11	10694 17 7	65 17 8	—	31
EDUCATION do. -	12330 19 5½	12734 5 0	403 5 6½	—	32
MEDICAL do. -	11534 14 11½	12217 7 10	682 12 10½	—	33
POLICE ESTABLISHMENT.					
Western, Southern, and Central Provinces	13165 12 1	16267 12 3	3102 0 2	—	34
Estern Province - -	426 15 5	412 1 9	—	14 13 8	35
FISCALS IN THE PROVINCES.					
Western Province - -	4065 13 1	3880 12 0	—	185 1 1	36
North-Western Province - -	1155 2 11	1113 1 9¼	—	42 1 1¾	37
Southern do. - -	2367 7 10	2126 0 4	—	241 7 6	38
Eastern do. - -	737 5 0	648 16 3	—	88 8 9	39
Northern do. - -	1906 4 5	1690 14 4	—	215 10 1	40
Central do. - -	2305 0 2	2545 3 9	240 3 7	—	41
COLONIAL COMMISSARY - -	5246 6 11	4484 17 0	—	761 9 11	42
AGENTS GENERAL IN LONDON -	525 0 0	525 0 0	—	—	—
£	264036 18 8¼	278898 10 1¾	18942 13 0¼	4081 1 6¾	

This content downloaded from
35.62.9.42 on Thu, 20 Apr 2023 14:41:46 UTC
All use subject to https://about.jstor.org/terms

	Expenditure of 1865.	Expenditure of 1866.	Increase in 1866.	Decrease in 1866.	
SERVICES EXCLUSIVE OF ESTABLISHMENTS.	£ s. d.	£ s. d.	£ s. d.	£ s. d.	
Pensions and Retired Allowances - -	35064 17 0½	37271 11 1¾	2206 14 1¼	—	43
Revenue Service - -	16755 3 5	22401 5 2¼	5646 1 9¼	—	44
Administration of Justice - -	4707 19 11¾	5749 13 2½	1041 13 2¾	—	45
Ecclesiastical, in aid of Missions -	400 0 0	400 0 0	—	—	—
Charitable Allowances - -	4182 2 6	4403 16 10½	221 14 4½	—	46
Education - - -	1906 9 8	1832 3 8¾	—	74 5 11¼	47
Hospitals - - -	10772 12 11½	10789 8 7¼	16 15 7¾	—	48
Police and Gaols - -	14032 10 8½	18820 3 7½	4787 12 11	—	49
Rent - - -	2370 1 10¼	2527 0 5	156 18 6¾	—	50
Transport - - -	13376 16 4¼	15547 13 10½	2170 17 6	—	51
Conveyance of Mails - -	7092 6 4¼	6816 16 10	—	275 9 6¼	52
Works and Buildings - -	18753 8 7	10820 17 6½	—	7932 11 0½	53
Roads, Streets and Bridges -	139760 16 2½	172898 18 9½	33138 2 7	—	54
Miscellaneous - -	12278 7 8¼	24512 7 11½	12234 0 3¼	—	55
Interest - - -	216 2 2	221 0 5	4 18 3	—	56
Colonial Commissariat - -	81113 0 5½	81438 6 11	325 6 5½	—	57
Contribution towards Military Expenditure - - -	100000 0 0	100000 0 0	—	—	
Colonial Pay and Allowances -	7935 4 4¾	7537 16 8	—	397 7 8¾	58
Government Vessels - -	3220 13 4½	11805 0 4	8584 6 11½	—	59
Refund of Duties, Drawbacks, &c. -	347 9 5½	7224 7 1	6876 17 7½	—	60
Lands taken for Government purposes -	1192 6 3	287 4 9	—	905 1 6	61
Immigration - - -	4679 18 4½	5212 10 0¾	532 11 8¼	—	62
Electric Telegraph - -	303 16 5	—	—	303 16 5	63
Railway Liabilities - -	93156 7 1	89248 2 4	—	3908 4 9	64
Contribution towards the maintenance of the Basses Light Ship - -	230 0 0	—	—	230 0 0	65
Redemption of Dutch credit Brieven -	63 0 0	4 19 0	—	58 1 0	66
Enquiry into the cultivation of the Pearl Oyster - - -	244 19 7	1000 0 0	755 0 5	—	67
	574156 10 10¾	638771 5 4¼	78699 12 4¼	14084 17 10¾	
RECAPITULATION.					
Establishments - -	264036 18 8¼	278898 10 1¾	18942 13 0¼	4081 1 6¾	
Services exclusive of Establishments -	574156 10 10¾	638771 5 4¼	78699 12 4¼	14084 17 10¾	
TOTAL £—	838193 9 7	917669 15 6	97642 5 4½	18165 19 5½	

Audit Office,
Colombo, 25th May, 1866.

R. J. CALLANDER,
Auditor General.

EXPLANATORY STATEMENT OF THE FOREGOING.

	£ s. d.	£ s. d.	£ s. d.
1.—THE GOVERNOR.			
Decrease on Fixed Salaries -	-	306 0 4	
Deduct Increase on Provisional Salaries -	39 1 9		
Do. on Office Contingencies -	20 12 3		
		59 14 0	
Net Decrease -			246 6 4
2.—COLONIAL SECRETARY.			
Increase on Fixed Salaries - -	-	236 0 11¾	
Do. Provisional Salaries - -	-	506 13 4¾	
Do. Allowances - -	-	23 5 0	
Do. Office Contingencies - -	-	643 1 9¼	
			1409 1 1¾
3.—TREASURER.			
Increase on Fixed Salaries - -	504 11 8		
Do. Allowances - -	33 8 9		
Do. Office Contingencies - -	51 6 6½		
		589 6 11½	
Deduct Decrease on Provisional Salaries -	-	178 7 0	
Net Increase -			410 19 11½

This content downloaded from
35.62.9.42 on Thu, 20 Apr 2023 14:41:46 UTC
All use subject to https://about.jstor.org/terms

	£ s. d.	£ s. d.	£ s. d.
4.—Auditor General.			
Increase on Fixed Salaries - -	- 312 3 6		
Do. Office Contingencies - -	- 43 8 10		
		355 12 4	
Deduct Decrease on Provisional Salaries -	- -	200 7 9	
	Net Increase -		155 4 7
5.—Civil Engineer and Commissioner of Roads.			
Increase on Fixed Salaries - -	- -	17 3 9	
Do. Provisional do. - -	- -	6348 3 3	
Do. Office Contingencies - -	- -	1113 12 6¾	
			7478 19 6¾
6.—Surveyor General.			
Increase on Fixed Salaries -	- -	431 4 2	
Do. Provisional do. - -	- -	1285 0 9	
Do. Allowances - -	- -	108 10 0	
Do. Office Contingencies - -	- -	58 12 5	
			1883 7 4
7.—Botanical Garden.			
Increase on Fixed Salaries - -	- -	85 14 2¼	
Do. Provisional do. - -	- -	0 4 8¾	
Do. Office Contingencies - -	- -	52 18 5	
			138 17 4
8.—Loan Board.			
Decrease on Fixed Salaries - -	- 100 0 0		
Do. Office Contingencies - -	- 4 1 0		
		104 1 0	
Deduct Increase on Provisional Salaries -	- -	90 0 0	
	Net Decrease -		14 1 0
9.—Electric Telegraph.			
Increase on Provisional Salaries - -	- -	391 11 0	
Do. Office Contingencies - -	- -	229 8 7	
			620 19 7
10.—Customs.			
Decrease on Provisional Salaries - -	- 298 9 6¾		
Do. Allowance - -	- 48 2 4		
		346 11 10¾	
Deduct Increase on Fixed Salaries - -	- 149 19 11		
Do. Office Contingencies - -	- 32 6 0		
		182 5 11	
			164 5 11¾
11.—Government Steamer Pearl.			
Decrease on Provisional Salaries - -	-	—	267 16 7
12.—Master Attendant.			
Increase on Fixed Salaries - -	- 4 17 8		
Do. Provisional do. - -	- 401 5 0		
		406 2 8	
Deduct Decrease on Office Contingencies -	- -	1 0 3	
	Net Increase -		405 2 5
13.—Post Office.			
Increase on Provisional Salaries - -	- 1007 4 1½		
Do. Allowances - -	- 1 2 6		
Do. Office Contingencies - -	- 107 4 1		
		1115 10 8½	
Deduct Decrease on Fixed Salaries -	- -	36 17 8½	
	Net Increase -		1078 13 0
14.—Registrar General of Lands.			
Decrease on Provisional Salaries - -	- -	457 12 3	
Increase on Office Contingencies - -	- -	207 15 0	
	Net Decrease -		249 17 3
15.—Government Agent, Western Province.			
Increase on Fixed Salaries - -	- 513 1 0¼		
Do. Office Contingencies - -	- 67 1 3½		
		580 2 3¾	
Deduct Decrease on Provisional Salaries -	- 117 3 9¾		
Do. Allowances - -	- 30 15 6		
		147 19 3¾	
	Net Increase -		432 3 0

This content downloaded from
35.62.9.42 on f:ffff:ffff on Thu, 01 Jan 1976 12:34:56 UTC
All use subject to https://about.jstor.org/terms

	£ s. d.	£ s. d.	£ s. d.
16.—Government Agent, North-Western Province.			
Decrease on Fixed Salaries - -	- 63 9 8		
Do. Office Contingencies - -	- 94 5 11½		
		157 15 7½	
Deduct Increase on Provisional Salaries -	- 63 6 3		
Do. Allowances -	- 5 0 0		
		68 6 3	
Net Decrease -			89 9 4½
17.—Government Agent, Southern Province.			
Increase on Fixed Salaries - -	- 285 10 11		
Do. Allowances - - -	- 3 17 9		
Do. Office Contingencies - -	- 72 19 5	362 8 1	
Deduct Decrease on Provisional Salaries -	- -	291 19 2	
Net Decrease -			70 8 11
18.—Government Agent, Eastern Province.			
Decrease on Provisional Salaries - -	- 182 12 0		
Do. Office Contingencies - -	- 3 18 9½		
		186 10 9½	
Deduct Increase on Fixed Salaries - -	-	53 7 11	
Net Decrease -			133 2 10½
19.—Government Agent, Northern Province.			
Decrease on Provisional Salaries - -	-	197 16 8	
Deduct Increase on Fixed Salaries - -	- 117 8 0		
Do. Office Contingencies -	- 10 1 7½		
		127 9 7½	
Net Decrease -			70 7 0½
20.—Government Agent, Central Province.			
Increase on Fixed Establishment - -	- 225 6 9		
Do. Allowances - -	- 100 0 0		
		325 6 9	
Deduct Decrease on Provisional Salaries -	- 301 18 2		
Do. Office Contingencies -	- 21 19 2		
		323 17 4	
Net Increase -			1 9 5
21.—Judges of the Supreme Court.			
Decrease on Fixed Salaries - -	-	—	14 7 2
22.—Queen's Advocate.			
Increase on Fixed Salaries - -	-	130 11 1	
Deduct Decrease on Provisional Salaries -	- 96 11 0		
Do. Office Contingencies -	- 5 6 1½		
		101 17 1½	
Net Decrease -			28 13 11½
23.—Registrar, Supreme Court.			
Increase on Fixed Salaries - -	- 38 10 3		
Do. Provisional Salaries - -	- 15 3 8		
		53 13 11	
Deduct Decrease on Office Contingencies -	-	13 9 9	
Net Increase -			40 4 2
24.—District and Police Courts and Courts of Requests. Western Province.			
Decrease on Fixed Salaries - -	-	546 11 11½	
Do. Provisional do. - -	-	160 17 1¾	
Do. Office Contingencies - -	-	22 4 10	
			729 13 11¼
25.—North-Western Province.			
Increase on Provisional Salaries - -	- 298 13 8		
Do. Office Contingencies - -	- 31 6 10½		
		330 0 6½	
Deduct Decrease on Fixed Salaries . .	.	35 11 8¾	
Net Increase -			294 8 9¾
26.—Southern Province.			
Decrease on Fixed Salaries - -	-	121 14 9	
Do. Provisional Salaries - -	-	168 13 9	
Do. Office Contingencies - -	-	9 12 8½	
			300 1 2½

This content downloaded from
35.62.9.42 on Thu, 20 Apr 2023 14:41:46 UTC
All use subject to https://about.jstor.org/terms

	£ s. d.	£ s. d.	£ s. d.
27.—Eastern Province.			
Decrease on Provisional Salaries - -	- -	65 15 11	
Deduct Increase on Fixed Salaries - -	- 0 0 0		
Do. Office Contingencies -	- 6 4 9		
		6 4 9	
	Net Decrease -		59 11 2
28.—Northern Province.			
Decrease on Provisional Salaries - -	- 174 15 4		
Do. Office Contingencies - -	- 1 17 0½		
		176 12 4½	
Deduct Increase on Fixed Salaries - -	- -	110 0 2	
	Net Decrease -		66 12 2½
29.—Central Province.			
Decrease on Provisional Salaries - -	- 340 0 10		
Do. Office Contingencies - -	- 35 2 6		
		375 3 4	
Deduct Increase on Fixed Salaries - -	- -	368 7 8½	
	Net Decrease -		6 15 7½
30.—Commissioner of Temple Lands.			
Decrease on Provisional Salaries - -	- -	—	120 1 8
31.—Ecclesiastical Establishment.			
Increase on Allowances - - -	- -	141 1 0	
Deduct Decrease on Fixed Salaries - -	- 57 16 4		
Do. Provisional Salaries -	- 17 7 0		
		75 3 4	
	Net Increase -		65 17 8
32.—Education Establishment.			
Increase on Fixed Salaries - -	- -	155 3 4	
Do. Provisional Salaries - -	- -	248 2 2½	
			403 5 6½
33.—Medical Establishment.			
Increase on Provisional Salaries - -	- 370 5 11		
Do. Office Contingencies - -	- 386 6 2		
		756 12 1	
Deduct Decrease on Fixed Salaries - -	- -	73 19 2½	
	Net Increase -		682 12 10½
34.—Police Establishment.			
Western, Southern and Central Provinces.			
Increase on Provisional Salaries - -	- 3177 12 3¾		
Do. Allowances -	- 72 0 0		
		3249 12 3¾	
Deduct Decrease on Fixed Salaries -	- 119 11 1		
Do. Office Contingencies -	- 28 1 0¾		
		147 12 1¾	
	Net Increase -		3102 0 2
35.—Do.—*Eastern Province.*			
Decrease on Provisional Salaries - -	- -	15 15 9½	
Deduct Increase on Office Contingencies -	- -	1 2 1½	
	Net Decrease -		14 13 8
36.—Fiscal,—*Western Province.*			
Decrease on Provisional Salaries - -	-	202 19 6	
Deduct Increase on Fixed Salaries - -	- 17 4 11		
Do. Office Contingencies -	- 0 13 6		
		17 18 5	
	Net Decrease -		185 1 1
37.—Do.—*North-Western Province.*			
Decrease on Provisional Salaries - -	- -	61 10 0	
Deduct Increase on Fixed Salaries - -	- 7 2 4¼		
Do. Office Contingencies -	- 12 6 6		
		19 8 10¼	
	Net Decrease -		42 1 1¾

This content downloaded from
35.62.9.42 on Thu, 20 Apr 2023 14:41:46 UTC
All use subject to https://about.jstor.org/terms

	£ s. d.	£ s. d.	£ s. d.
38.—Fiscal.—*Southern Province.*			
Decrease on Fixed Salaries -	- 30 0 0		
Do. Provisional Salaries -	- 251 16 7		
		281 16 7	
Deduct Increase on Office Contingencies	- -	40 9 1	
	Net Decrease -		241 7 6
39.—Do.—*Eastern Province.*			
Decrease on Provisional Salaries -	- -	91 9 6	
Deduct Increase on Office Contingencies	- -	3 0 9	
	Net Decrease -		88 8 9
40.—Do.—*Northern Province.*			
Decrease on Fixed Salaries - -	- -	9 11 4	
Do. Provisional Salaries - -	- -	202 18 5	
Do. Office Contingencies - -	- -	3 0 4	
			215 10 1
41.—Do.—*Central Province.*			
Increase on Provisional Salaries - -	- 252 12 3		
Do. Office Contingencies - -	- 6 10 9		
		259 3 0	
Deduct Decrease on Fixed Salaries - -	- -	18 19 5	
	Net Increase -		240 3 7
42.—Colonial Commissariat.			
Decrease on Fixed Salaries - -	- -	449 11 2	
Do. Provisional Salaries - -	- -	311 18 9	
			761 9 11

Note.—The General increase on Fixed Salaries in 1866, is owing to augmentation of pay granted in 1865 to Clerks and others having been included in the Fixed Salary Abstracts from January 1866.

The great increase in the Provisional Establishment of the Civil Engineer's Department is owing to the augmentations of Salary granted to the Officers of that department, and to the increase generally of the Staff of the department.

The Increase in the Surveyor General's Department under Provisional Establishment is owing to the employment of 13 additional Surveyors from April 1866.

43.—Pensions and Retired Allowances.—The increase under this head is owing to additions in the Pension List caused by Retirement, from the service of Mr. Saunders, the Treasurer, and Mr. MacCartney the Superintendent of Police, and also to the retirement of Clerks and others, and to the payment of Gratuities to such Officers as were not entitled to Pensions.

44.—Revenue Service.—The increase under this head is chiefly in the North-Western, Northern and Eastern Provinces. In the two former, under the head of "Cost of collecting and Storing Salt," and in the latter in the expense incurred in the Transport of Salt from Hambantota to Trincomalee.

45.—Administration of Justice.—The Increase under this head is owing to larger expenditure in this year for Circuit expenses of the Supreme Court, Batta and Travelling expenses of Witnesses in attending the Court, and to the payment of Fees to Medical Officers for Post mortem examination.

46.—Charitable Allowances.—The increase under this head is chiefly owing to a large expenditure in the Southern and Central Provinces for subsistence of paupers and for additional Donations to the Kandy and Galle Friend-in-need Society.

47.—Education.—The discontinuance in 1866 of the Grant-in-aid to the Colombo Juvenile School is the cause of the decrease under this head.

48.—Hospitals.—The small increase under this head hardly calls for any observation.

49.—Police and Gaols.—The large increase under this head is owing to the expenditure of £3,441 by the Bengal Government in 1866 on account of Ceylon Convicts, whilst in 1865 the amount was £1,350 only, and also to larger expenditure in Ceylon for provision to prisoners, hire of Gaol guards, &c.

50.—Rent.—The increase under this head is on account of rent of Police Stations.

51.—Transport.—The increase under this head is chiefly owing to larger expenditure in this year on account of Travelling expenses of the Officers of the Civil Engineer's Department and of the Superintendent of Police, as also to the heavy expenditure incurred for the Transport of Convicts to Malacca and Singapore.

52.—Conveyance of Mails.—The actual decrease for the Conveyance of Mails between Kandy and Colombo in 1866 was £500 (owing to the Establishment of the Railway) but it was reduced to £275 in consequence of the Establishment of certain new lines of Postal communication.

53.—Works and Buildings.—The expenditure under this head in 1866 is exclusive of the sum of £11,465 13*s.* 11*d.* expended on estimates sanctioned in the two preceding years, and charged on balances.

54.—Roads, Streets and Bridges.—The expenditure under this head in 1866, is exclusive of £28,858 3*s.* 6*d.* charged on balances. The large increase is owing to heavy works undertaken in this year.

55.—Miscellaneous Services.—The increase under this head is owing to the large expenditure incurred in the Survey of Temple Lands, and to the payment in England of the passage money of the Assistant Post Master General and certain Gentlemen who were appointed to various situations in the Colony.

56.—Interest.—The small increase under this head hardly calls for any observation.

This content downloaded from
35.62.9.42 on Thu, 20 Apr 2023 14:41:46 UTC
All use subject to https://about.jstor.org/terms

57.—Colonial Commissariat.—There was an increase under this head of £7,023 for Iron Bridges ordered out from England, but there was at the same time a decrease in the expenditure in Ceylon and India to the extent of £6,698 leaving a net decrease of £325.

58.—Colonial Pay and Allowances.—The decrease in 1866 is owing to certain expenditure of the year 1864 having been brought to account in 1865.

59.—Government Vessels.—The increase under this head is owing to the charges incurred at Bombay for the repairs of the Steamer "Pearl" having been brought to account in 1866.

60.—Refund of Duties.—The large increase under this head is really only nominal, and is owing to it having been necessary to refund to the Municipality of Kandy certain sums erroneously brought to account as Revenue by the Government Agent for the Central Province.

61.—Lands taken for Government Purposes.—The reason of the decrease under this head is self-evident.

62.—Immigration.—The increase under this head is in the Northern Province.

63.—Electric Telegraph.—No expenditure was incurred under this head in 1866.

64.—Railway Liabilities.—This decrease is owing to an expenditure of £4,536 in 1865 for "Railway working expenses in excess of Receipts."

65.—Contribution towards the maintenance of the Basses Light Ship.—No expenditure was incurred in 1866 under this head.

66.—Redemption of Dutch Credit Brieven.—The reason of the decrease is self-evident.

67.—Enquiry into the Cultivation of the Pearl Oyster.—The increase under this head is owing to the appointment of Mr. Holdsworth who commenced drawing his salary only from September 1865.

Audit Office,
Colombo, 25th May, 1867.

R. J. CALLANDER,
Auditor General.

STATEMENT of ASSETS and LIABILITIES of the Ceylon Government, on the 1st January, 1867.

ASSETS.	£ s. d.	£ s. d.	£ s. d.	£ s. d.
Balance in the Public Cash Chests, viz.:—				
In the General Treasury -	141314 10 11¾			
Deduct—Government Note -	1 0 0			
		141,313 10 11¾		
In the District Chests, viz.:—				
Western Province -	6813 16 9			
North-Western Province -	9439 0 0½			
Southern do. -	7650 3 0¾			
Eastern do. -	10840 6 3¾			
Northern do. -	4080 3 3¾			
Central do. -	15663 16 3¾			
		54,487 5 9½		
			195800 16 9¼	
Balance in the hands of the Crown Agents in London -			11031 0 0	
Do. due by the Government of India (on account of the Bombay Government) -			467 0 0	
Do. of Revenue Debts outstanding -			*a* 78500 0 0	
Amount of Surcharges outstanding -			3200 0 0	
Advances to individuals (not Public Accountants) -			629 0 0	
Amount of three sets of Bills drawn by the Crown Agents on this Government to meet Railway expenses in England and paid from the Colonial Funds -			50000 0 0	
Amount due by Railway Construction account being sums advanced in the Colony from General Revenue as a loan to be repaid on the sale of Debentures -			4846 0 0	
Amount due from Railway Working Account in repayment of Loan in 1865 -			*b* 4536 0 0	
Amount due by Colombo and Kandy Municipalities -			6400 0 0	
Investment in Indian Government Securities, viz:				
Value of Promissory Notes - -		141860 0 0		
Premium on do. - -		13832 0 0		
Interest paid to holders of Notes recoverable from the Indian Government -	3921 0 0			
Do. recoverable from do. to 31st Dec. 1866	642 0 0			
		4563 0 0		
Amount remitted to the Government of Bombay to be invested in Indian Government Securities £50,000.				
Amount invested up to 31st Dec. 1866; viz:				
Value of Promissory Notes - -	26100 0 0			
Premium on do. -	2610 0 0			
Interest paid to holders of Notes recoverable from the Indian Government - 604 15 10				
Do. recoverable from the Indian Govt. to 31st December 1866 116 0 0				
	720 15 10			
	29430 15 10			
Balance uninvested in the hands of the Bombay Government on the 1st January, 1867	20685 4 2			
		50116 0 0		
			210371 0 0	
				565780 16 9¼
Carried forward—			...	565780 16 9¼

This content downloaded from
35.62.9.42 on Thu, 20 Apr 2023 14:41:46 UTC
All use subject to https://about.jstor.org/terms

STATEMENT of ASSETS and LIABILITIES—(Continued.)

	£	s.	d.	£	s.	d.
Brought forward—	...			565780	16	9¼
LIABILITIES.						
Balance due to Her Majesty's Government - - - -	12201	0	0			
Do. the Government of India - - - -	9626	0	0			
Do. Agents at Madras - - - -	460	0	0			
Do. do. Calcutta - - - -	160	0	0			
Do. do. Bombay - - - -	835	0	0			
Unavailable Deposits in the several Public Chests - - -	145451	17	5¼			
Amount of Drafts outstanding - - - -	20000	0	0			
Unexpended balances on Votes for Public Works carried forward for expenditure in 1867 - - - - -	37303	0	0			
Amount of Indian and Indo-European share of the Telegraph Collections received into the General Treasury in 1866 - - -	4356	0	0			
Stamp duty recovered from Proctors of the Supreme Court residing at Colombo, and Stamp duty on Certificate of admission issued to Proctors in 1866, to be refunded to the Colombo Municipal Council - - -	121	0	0	*230513	17	5¼
In all LIABILITIES -	—			335266	19	4
Balance in favour of the Ceylon Government £						

R. J. CALLANDER,
Auditor General.

Audit Office,
Colombo, 25th May, 1867.

a Of this amount £46,500 only is considered recoverable, of the difference of £32,000 one portion is presumed to be irrecoverable, for which authority has been or will be applied for from the Home Government for allowance, and the other awaiting decision of Courts.

b Of this amount the sum of £2407 was recovered and brought to credit as Revenue on the 28th February, 1867.

* This amount has since been increased by the sum of £170,000, under the Surplus Funds Ordinance No. 2 of 1867 passed on the 9th January.
The total amount of the liabilities will therefore be £400,513 17*s.* 5¼*d.* and the actual excess of assets over liabilities £165,266 19s 4*d.*

MEMO:

	£	s.	d.	£	s.	d.	£	s.	d.
Amount of Ceylon Government Debentures sold in England in November 1861, to pay the debt to the late Railway Company -	100000	0	0						
Interest thereon at 6 per cent. per annum for 7 years -	42000	0	0						
				142000	0	0			
Deduct.—Interest paid by the Crown Agents up to November, 1866 -				29625	0	0			
							112375	0	0
Amount of Ceylon Government Debentures sold in England in May 1863, for the construction of a Railway from Colombo to Kandy - -	250000	0	0						
Interest thereon at 6 per cent. per annum for 15 years - -	225000	0	0						
				475000	0	0			
Amount of Ceylon Government Debentures sold in England in September 1865 for the construction of a Railway from Colombo to Kandy - -	100000	0	0						
Interest thereon at 6 per cent. per annum for 7¼ years - -	43500	0	0						
				143500	0	0			
				618500	0	0			
Deduct.—Interest paid by the Crown Agents up to November, 1866 -				59046	0	0			
							559454	0	0
						£	671829	0	0

These Liabilities will be met from the Special Funds appropriated to this purpose by Ordinance No. 7 of 1864.

MEMORANDUM Explanatory of Cash Balance in the hands of Crown Agents, 31st December, 1866.

				£	s.	d.	£	s.	d
Balance shewn in Account Current of the Agents for the quarter ended 31st December 1866 - - - -							4547	0	7
Add.—Sums debited to Agents, and not brought to credit by them, viz.:—									
Advances on account of Basses Light-Ship up to September -	2549	1	11¾						
October,—Pay and allowances Light-vessel - -	148	10	0						
November,— Do. Do. - -	508	10	1						
Carried forward—	3206	2	0¾	...			4547	0	7

This content downloaded from
35.62.9.42 on Thu, 20 Apr 2023 14:41:46 UTC
All use subject to https://about.jstor.org/terms

MEMORANDUM Explanatory of the Cash Balance in the hands of the Crown Agents, 31st December, 1866.

		£ s. d.	£ s. d.
Brought forward →	3206 2 0¾	...	4547 0 7
December,—Pay of Watchers, Light-vessel - -	2 0 0		
Cost of packing and cleaning Stores -	47 14 9		
Gratuity to Chief Mate of Light ship -	50 0 0		
Advances Establishment Light Ship -	276 7 1		
One third contribution Basses Ship for 1865 -	76 13 4		
	3658 17 2¾		
Deduct.—Amount credited by Crown Agents being balance due for expenses incurred on account of the Light Ship (Account Current December 1866) - - -	637 10 0	3021 7 2¾	
Amount of 3 Sets of Bills purchased from the Oriental Bank Corporation, and remitted to Crown Agents - - -		15,000 0 0	
Salvage to Mr. Morris, on account of the wreck of "Ava" - -		250 0 0	
Transport of Stores for a detachment of the Ceylon Rifles proceeding to China -		605 5 0	
Expenses inspecting Ship Conveying Invalids - - -		8 10 0	
Sums debited by the Agents, and not brought to credit by the Treasurer, viz.:—			
Balance of passage money to Mr. Vandort - - -		25 0 0	
Do. do. Mr. Athygala - - -		55 10 0	
Difference between £3 6*s.*, the amount paid by the Agents to the Board of Trade, and £2. 0*s.* 7½*d.* the actual balance due to that Board on account of a claim against Captain Batta of the "Jemima" - -		0 18 11½	
Balance of advances outstanding to Draftsmen of the Civil Engr's Department -		79 13 4	
Do. on occount of Mr. Conolly a Writer - . -		9 0 0	
Deduct.—Sums placed to the credit of the Agents in the Treasurer's Accounts, viz.:—			19055 4 6¼
Difference of passage money of Mr. B. C. Bailey- - -		4 13 4	23602 5 1¼
Proceeds sale of Cattle belonging to the Basses Light-House works (payable to the Board of Trade) - -	8 1 6		
Repayment by the Civil Engineer of advances made on account of the Basses works (do. do.) - -	1 18 0		
Proceeds sale of the Barque "Jemima" (do. do.) -	930 0 0		
Do. of a Boat shed, Basses works (do. do.) -	44 7 9		
Amount of a Civil suit instituted by the Master Attendant, Cochin, against certain laborers engaged for the Basses works (do. do.)	21 9 0		
Proceeds sale of Articles left by the Gun boat "Insolent" (do. do.)	33 4 8		
Do. of Stores belonging to the Basses works (do. do.) -	68 13 1		
Repayment by Civil Engr. of advances, on account of do. (do.) -	15 0 3¼		
Stores belonging to the Basses works supplied to the Steamer "Pearl" (do. do.) - - -	131 19 7		
Pay of a man belonging to the Basses works (do.) -	1 10 0		
Proceeds sale of Stores belonging to the Basses works (do. do.)	323 6 4		
Contribution towards the maintenance of the Basses Light-ship	335 14 7¼		
Amount recovered by proceedings for breach of Contract for supply of Timber on account of the Board of Trade (do. do.)	3 2 3		
Repayment by Civil Engineer of advances made on account of the Basses works (do. do.) - - -	0 9 7½		
Amount of mulcts recovered by the Master Attendant at Galle from the Dhony which failed to reach the Light-ship with stores-	7 10 0		
Contribution towards maintenance of Light-ship (do do.) -	230 0 0		
Unexpended Balance of the sums paid on account of wages, &c., of the Establishment of the Basses Light-ship -	6 0 0		
June 1866,—Proceeds sale of Oil belonging to the Basses Light-ship (do. do.) - - - -	8 10 0	2170 16 8	
Amount recovered by Captain Duncan late of the "Pearl," at Zambezi, through Dr. Livingstone - - - -		10 0 0	
Proceeds sale of condemned Biscuits landed from the Transport Ship "Empress Eugene" - - - - -		18 13 11	
Amount realized by sale of condemned Salt Beef - -		48 6 3	
Proceeds sale of coin recovered from the wreck of the "Ava," payable to the Board of Trade - - - -		1139 11 8¼	
Do. of Bullion do. do. do. do. -		37 7 6¾	
Charges for advertizing the Insolvency of W. N. Bagot in the London *Gazette*		1 2 6	
Light Dues collected up to November 1865, payable to the Board of Trade -		267 6 7	
Do. do. between January and June 1866 - -		681 0 11	
Proceeds sale of Bullion recovered from the Wreck of the "Ava" -		26 4 0½	
Charges for advertising in the London *Gazette*, the Insolvency of J. Black -		1 9 0	
July 1866,—Light dues collected in the Southern Province - -		107 2 6	
August,— do. do. Southern, Eastern, and Western Provinces -		383 17 7	
Do. —Unexpended balance Light-ship - - -		14 0 0	
September,—Light dues collected in the Southern Province - -		97 2 9	
October,— do. do. - - -		140 15 9	
November,— do. do. - - -		78 19 4	
Do. —Unexpened balance Light-ship - - -		17 0 0	
Do. —Proceeds sale of Stores belonging Light-ship - -		9 4 0	
		5254 15 4½	
Deduct.—Sum paid to Board of Trade being a payment on account of the Basses' Light-ship - - - - -		183 9 2	
			5071 6 2½
			18530 18 10¾
Deduct.—Amount transferred from "Railway Funds" to be placed to "General-Revenue" - - - -		—	7500 0 0
Balance, 30th December, 1866—£		—	11030 18 10¾

Audit Office,
Colombo, 25th May, 1867.

R. J. CALLANDER,
Auditor-General.

This content downloaded from
35.62.9.42 on Thu, 20 Apr 2023 14:41:46 UTC
All use subject to https://about.jstor.org/terms

STATEMENT OF CASH TRANSACTIONS FOR THE YEAR 1866.

RECEIPTS.

	£	s.	d.	£	s.	d.	£	s.	d.
Cash Balance in Ceylon on the 1st January, 1866,				432,272	17	6¼			
Railway Funds in the Oriental Bank, vizt.									
Amount of Export duty and Interest thereon	85,186	3	0						
Balance in the Treasurer's Current Account	29,208	1	2						
				114394	4	2			
Crown Agents, London.									
Colonial Funds	13,942	8	8¾						
Railway do.	80,411	9	10						
				94353	18	6¾			
							641021	0	3
Advances recovered							376309	8	5
Her Majesty's Government amount of Expenditure towards defraying Military Expenditure							115319	7	2¼
Deposits including receipts on account of the Railway							683402	18	4
Receipts on account of Government and Agents in India							8339	6	6¼
Amount of payments made by the Governments and Agents in India on account of the Ceylon Government during 1866, under the heads of Pensions, Stores, &c., and placed to their credit in the Treasurer's Account							8941	10	7½
Difference between the amount received on account of Drafts and Remittances, and the sums paid under those heads in 1866							4593	11	1¼
Railway Funds.—(England.)									
Amount received for Bills drawn on the Colony less discount				71915	12	6			
Interest on Investment of Railway funds in England				1775	12	6			
							73691	5	0
Excess of Revenue over Expenditure							45203	18	5
						£	1956822	5	10¼

PAYMENTS.

	£	s.	d.	£	s.	d.	£	s.	d.
Expenditure on account of Public Works charged on Balances							40423	17	5
Her Majesty's Government payment made from Colonial Treasury on account of Military contribution							98190	3	9
Advances made							407343	15	5½
Amount of three sets of Bills drawn by the Crown Agents to defray Railway Expences in England							50000	0	0
Deposits including payments on account of the Railway							765993	14	10¾
Payments on account of the Governments and Agents in India							13960	12	0¼
Do. in England on account of the Railway							142420	9	2
Cash Balance in Ceylon on the 1st January 1867				195,800	16	9¼			
Railway funds in the Oriental Bank Corporation, viz. :									
Amount of Export duty and Interest	8579	8	9						
Current Account of the Treasurer	1887	6	8						
				10,462	15	5			
Crown Agents, London.									
General Account									
Railway funds	11,030	18	10¾						
	11,682	1	1						
				22,712	19	11¾			
Investmest in Indian Government Securities including Premium and Interest				209,613	1	0			
							438589	13	2
						£	1956822	5	10¼

Audit Office,
Colombo, 25th May, 1867.

R. J. CALLANDER,
Auditor General.

This content downloaded from
35.62.9.42 on Thu, 20 Apr 2023 14:41:46 UTC
All use subject to https://about.jstor.org/terms

LOCAL REVENUES.

1866.

This content downloaded from
35.62.9.42 on Thu, 20 Apr 2023 14:41:46 UTC
All use subject to https://about.jstor.org/terms

RETURN of all LOCAL REVENUES raised and appropriated under the Authority

REVENUE.				Amount collected in Pounds Sterling. £ s. d.
WESTERN PROVINCE.				
Collection during the year 1866, under the provisions of the Ordinance No. 10 of 1861, viz:—Commutation in lieu of labor -	£17016	9	6	
Balance of Commutation money of 1865, unexpended at the close of the year 1865 - - - - -	338	5	9	
Do. do. 1864 do. - -	1734	17	6¼	
Do. do. prior to 1864 do. - -	541	7	4¾	
Arrears of Commutation of 1865, received during the year 1866 -	749	2	11	
Do. do. 1864 do. - -	335	16	6	
Do. do. prior 1864 do. - -	342	17	4¾	
				21058 16 11¾
Rent and Collections of Rest-houses received during the year 1866 -	249	10	8½	
Balance under this head - - - -	85	17	4½	
				335 8 1
			Total £...	21394 5 0¾

NORTH-WESTERN PROVINCE.				£ s. d.
Balance on the 1st January 1866.				
Commutation of labor for 1860, 1861, 1862, 1863, 1864, and 1865 -	£2008	19	8½	
Rest-house collections - - - -	58	10	2¼	
Fines, &c. - - - - -	144	3	2½	
Undrawn Pay of Coolies - - -	56	19	0¾	
Unexpended balance on Principal Roads - - -	7	2	10¾	
Do. do. on Tuntotte Bridge - -	0	11	0½	
				2276 6 1¼
Received Commutation of labor for 1861 at Kurunégala - -			-	0 2 3
Do. do. for 1862 at Kurunégala - -	6	19	6	
Do. do. for 1862 at Puttalam - -	6	12	9	
				13 12 3
Do. do. for 1863 at Kurunégala -	52	17	6	
Do. do. for 1863 at Puttalam -	15	12	9	
				68 10 3
Do. do. for 1864 at Kurunégala -	132	10	6	
Do. do. for 1864 at Puttalam - -	47	18	6	
				180 9 0
Do. do. for 1865 at Kurunégala - -	208	18	3	
Do. do. for 1865 at Puttalam - -	131	3	6	
				340 1 9
Do. do. for 1866 at Kurunégala - -	4882	1	6	
Do. do. for 1866 at Puttalam - -	1089	16	6	
				5971 18 0
Do. Rest-house collections at Kurunégala - -	18	5	7	
Do. do. at Puttalam - - -	7	0	6	
				25 6 1
Fines on Road Defaulters - - -	9	13	4	
Unexpended balances on Principal Roads - - -	2	8	8	
Undrawn pay of Coolies - - -	21	6	2¼	
Sale of unserviceable Materials - - -	0	18	0	
Miscellaneous Receipts - - - -	0	2	10½	
				34 9 0¾
			Total...£	8910 14 9

This content downloaded from
35.62.9.42 on Thu, 20 Apr 2023 14:41:46 UTC
All use subject to https://about.jstor.org/terms

of any Municipal or other Body, not accounted for in the General Revenue of the Colony.

EXPENDITURE.			Amount expended in Pounds Sterling. £	s.	d.
WESTERN PROVINCE.					
Principal Roads and Canals.					
Payment to the Civil Engineer and Commissioner of Roads from the Commutation money collected during the year 1866, under the provisions of the Ordinance No. 10 of 1861 - - - - -			7844	11	9
Minor Roads and Canals.					
Disbursements on account of Minor Roads and Canals from the Commutation money of 1866, consisting in pay of Superintendents, Overseers, hire of Artificers and Laborers, and petty expenses - -	£3539	5 $1\frac{1}{2}$			
Do. do. from Balance of 1865 -	228	9 11			
Do. do. 1864 -	1308	3 $0\frac{1}{2}$			
Do. do. Prior to 1864 -	767	11 $2\frac{3}{4}$			
			5843	9	$3\frac{3}{4}$
Charges.					
Pay of Clerks - - -	608	13 6			
Commission to Division Officers - -	2018	2 0			
Payment on account of Rest-houses - -	728	17 7			
Miscellaneous charges - - -	770	16 1			
			4126	9	2
Rest-houses.					
Charges incurred in paying Rest-house keepers and in repairing and fitting up of Rest-houses - - - - -			242	6	8
			18056	16	$10\frac{3}{4}$
Balance.					
Commutation money - - -	3244	6 9			
Rest-house Funds - - -	93	1 5			
			3337	8	2
	Total ...£		21394	5	$0\frac{3}{4}$

			£	s.	d.
NORTH-WESTERN PROVINCE.					
Principal Roads and Canals.					
Paid to the Civil Engineer and Commissioner of Roads on account of Principal Roads and Canals in 1866 - - - - -			3400	17	3
Minor Roads.					
Expended on Minor Works in 1866 - - -			2424	3	$1\frac{1}{4}$
Charges.					
Commission and salary to Division Officers for 1861, 1862, 1863, 1864, 1865 and 1866 - - - - -	£798	18 $0\frac{1}{4}$			
Pay of Clerks, Storekeeper, Translators, and Messengers, and cost of Stationery, &c. - - - -	272	0 4			
Repairing Office Furniture and Miscellaneous charges - -	1	10 0			
			1072	8	$4\frac{1}{4}$
Rest-houses.					
Charges incurred in the repair, &c., of Rest-houses, Pay of Rest-house keepers, and cost of Furniture, &c. - -			224	9	$6\frac{1}{4}$
			7121	18	$2\frac{3}{4}$
Balance - - - - - -			1788	16	$6\frac{1}{4}$
	Total ...£		8910	14	9

This content downloaded from
35.62.9.42 on Thu, 20 Apr 2023 14:41:46 UTC
All use subject to https://about.jstor.org/terms

LOCAL REVENUES.—*continued.*

REVENUE.			Amount collected in Pounds Sterling.
			£ s. d.
SOUTHERN PROVINCE.			
Galle District.			
Balance of 1865. Commutation -	£1154 4 8¼		
Rest-house Collections - -	- 0 7 8¼		
		£1154 12 4½	
Commutation collected on account of 1862 -	-	4 8 0	
Do. do. of 1863 -	-	0 8 0	
Do. do. of 1864 -	-	12 0 0	
Do. do. of 1865 -	-	56 0 0	
Do. do. of 1866 -	-	2780 4 0	
Rest-house collections - -	-	11 7 0	
Received from the Civil Engineer and Commissioner of Roads, being the unexpended Balance of Commutation for 1865 -	-	1 6 9¾	
			4020 6 2¼
Mátara District.			
Balance of 1865. Commutation -	- 661 4 5		
Rest-house Collections - -	- 9 12 6		
		670 16 11	
Commutation collected on account of 1866	-	1957 5 6	
Arrears of Do. recovered -	-	21 11 0	
Rest-house Collections - -	-	14 8 10	
From the Police Magistrate of Mátara, being double Commutation -		114 2 1¼	
Received from the Civil Engineer and Commissioner of Roads, being the unexpended balance of Commutation for 1865 -		11 13 1¼	
Value of missing Tools -	-	0 1 4	
			2789 18 9½
Hambantota District.			
Balance of 1865. Commutation -	-	244 3 5	
Commutation collected on account of 1866 -	-	811 19 0	
Arrears of Do. recovered -	-	36 2 6	
Rest-house Collections -	-	17 13 10	
From the Police Magistrates of Hambantota, and Tangalla. Commutation recovered - - -	-	139 13 0	
Received from the Civil Engineer and Commissioner of Roads, being unexpended balance on Principal Roads for 1866 -	-	1 17 8	
			1251 9 5
		Total ...£	8061 14 4¾

This content downloaded from
35.62.9.42 on Thu, 20 Apr 2023 14:41:46 UTC
All use subject to https://about.jstor.org/terms

LOCAL REVENUES.—*continued.*

EXPENDITURE.				Amount expended in Pounds Sterling.		
SOUTHERN PROVINCE.				£	s.	d.
Galle District.						
Amount paid to the Civil Engineer and Commissioner of Roads for the repairs of Principal Roads	£1200	0	0			
Do. paid for Minor Works	1024	12	2			
Repairing, &c., Rest-houses and their Furniture	1	14	6			
Cost of Materials for binding records	1	16	0			
Commission to Division Officers	437	16	11¾			
Pay and travelling expenses of Superintending Officers	73	17	3			
Salary of Clerks, &c.	198	8	8			
Do. of Rest-house Keepers	10	10	0			
Allowance to Store-keeper and Book-binder	10	0	0			
Travelling expenses of the Members of the Provincial Road Committee	7	0	0			
Cost of a box	2	3	0			
Refund of Commutation received	0	12	0			
Freight for conveying Printed Forms	1	0	0			
Cost of Stationery	12	8	4			
				2981	18	10¾
Mátara District.						
Amount paid to the Civil Engineer and Commissioner of Roads for the repairs of Principal Roads	747	0	0			
Do. for Minor Works	904	1	9			
Constructing, repairing, &c., Rest-houses	64	19	8			
Salary of Rest-house keepers	48	11	7			
Do. of Clerks, &c.	88	4	4			
Hire of a boat for the Akuresse ferry	14	0	0			
Commission to Division Officers	257	12	7			
Travelling expenses of the Members of the District Road Committee	73	18	0			
Refund of Commutation received	0	16	0			
Purchase and repairs of Tools, &c.	32	10	9			
Hire for conveying Tools	0	12	0			
				2232	6	8
Hambantota District.						
Amount paid to the Civil Engineer and Commissioner of Roads for the repairs of Principal Roads	513	6	0			
Do. paid for Minor Works	282	16	11½			
Constructing, repairing, &c., Rest-houses and their Furniture	87	6	1			
Commission to Division Officers	123	12	11			
Salary of Clerks, &c.	33	11	11			
Cost of Stationery	1	12	6			
Salary of Rest-house Keepers	48	0	0			
Travelling expenses of the Members of the District Road Committee	23	0	0			
Cost and removal of Tools and materials	28	0	10			
Paid for a Surveyor	3	0	0			
				1144	7	2½
				6358	12	9¼
Balance unexpended { Galle District	1038	7	3½			
Balance unexpended { Mátara District	557	12	1½			
Balance unexpended { Hambantota District	107	2	2½			
				1703	1	7½
			Total ...£	8061	14	4¾

This content downloaded from
35.62.9.42 on Thu, 20 Apr 2023 14:41:46 UTC
All use subject to https://about.jstor.org/terms

LOCAL REVENUES.—*continued.*

REVENUE.		Amount collected in Pounds Sterling.
EASTERN PROVINCE.		£ s. d.
Trincomalee.		
Balance of 1865 - - - - -	£171 5 5½	
Commutation collected on account of 1865 - - -	85 10 6	
Do. do. 1866 - - -	262 8 0	
Rest-house collections - - - -	34 19 7	
Unexpended balance from the Commissioner of Roads - -	12 15 7	
Government contribution to meet the pay of Rest-house Keepers -	9 10 5	
Commutation recovered from Defaulters under Warrants of Distress -	206 5 8	
Do. do. at the Kutcherry -	31 17 0	
		814 12 2½
Batticaloa.		
Balance of 1865 - - - - -	£1330 17 5¼	
Commutation collected on account of previous years - -	131 16 0	
Do. do. 1866 - - -	1730 9 3	
Rest-house Collections - - - -	1 2 9	
Government contribution to meet the pay of Rest-house Keepers deducting collections for 1866 - - -	61 19 3	
Miscellaneous Receipts - - -	3 11 6	
		3259 16 2¼
Total ...£		4074 8 4¾

NORTHERN PROVINCE.		£ s. d.
Received in Commutation of Labour under the Ordinance No. 10 of 1861.		
Jaffna - - -	£4858 13 8	
Manaar - - -	792 15 3	
Mullaittivu - - -	220 5 2¼	
Anuradhapura - - -	1388 2 0	
		7259 16 1¼
Total £...		7259 16 1¼

This content downloaded from
35.62.9.42 on Thu, 20 Apr 2023 14:41:46 UTC
All use subject to https://about.jstor.org/terms

LOCAL REVENUES.—*continued.*

EXPENDITURE.				Amount expended in Pounds Sterling.		
EASTERN PROVINCE.				£	s.	d.
Trincomalee.						
Amount expended on Principal Works - - -	£244	12	3½			
Do. on Minor do. - - -	262	1	4½			
Repairing, &c., Rest-house Furniture - -	1	19	0			
Commission to Division Officers - - -	7	10	0			
Pay of Establishment - - - -	48	0	0			
Salary of Ferrymen - - - -	13	19	0			
Do. of Rest-house Keepers - - -	44	10	0			
Cost of Hand carts - - - -	11	6	0			
Stationery - - - -	1	8	11			
Repairing Tools, &c. - - - -	5	9	6			
				640	16	1
Batticaloa.						
Amount expended on Principal Works - - -	£839	4	0			
do. on Minor do. - - -	741	19	5½			
Pay and Commission to Division Officers for 1864 and 1865 -	206	14	8			
Cost of Stationery, &c. - - - -	5	19	4¼			
Pay of Establishment - - - -	58	10	0			
Pay of Rest-house Keepers - - -	63	2	0			
Repairing Rest-house Furniture - - -	2	14	9			
Freight - - - - -	0	17	0			
Purchase and repair of Tools - - -	33	0	0			
Maintenance of Ferries, and purchase of Boats - -	20	7	6			
Pay of Superintendent of Minor Roads - -	67	7	6			
Do. of Storekeeper - -	9	0	0			
Purchase of Timber and furniture - -	69	2	9			
Hire of a Clerk and Travelling allowance - -	8	0	11			
Hire of Publication - - -	0	6	0			
				2126	5	10¾
				2767	1	11¾
Balance { Trincomalee - - -	173	16	1½			
Balance { Batticaloa - - -	1133	10	3½			
				1307	6	5
			Total ...£	4074	8	4¾

				£	s.	d.
NORTHERN PROVINCE.						
Expended on the Roads from the receipts in Commutation of Labour, under the Ordinance No. 10 of 1861.						
Jaffna - - - - -	£5497	0	5			
Mannár - - - - -	1154	18	7¾			
Mullaittivu - - - -	411	0	11¼			
Anuradhapura - - - -	2585	0	10			
				9648	0	10
			Total ...£	*9648	0	10

* The excess of Expenditure over the Revenue, viz., £2388 4*s.* 8¾*d.*, was met from the unexpended balance of previous years.

This content downloaded from
35.62.9.42 on Thu, 20 Apr 2023 14:41:46 UTC
All use subject to https://about.jstor.org/terms

LOCAL REVENUES.—*continued.*

REVENUE.			Amount collected in Pounds Sterling.
			£ s. d.
CENTRAL PROVINCE.			
Amount of Commutation received and Labour furnished under the Ordinance No. 10 of 1861.			
For the District of Kandy	- - -	£ 252 7 6	
Do. Yattinuwara, Hárispattu, &c.	- -	3007 14 3	
Do. Mátalé	- - -	1332 10 3	
Do. Nuwara Eliya	- - -	467 13 9	
Do. Badulla	- - -	1933 17 3	
			6994 3 0
Arrears of Commutation recovered in 1866	- -	-	225 18 6
Balance of former years	- - -	-	3426 3 6
Unexpended Balance for the upkeep of Rest-houses	- -	-	321 0 6¾
Rest-house Collections	- - - -	-	193 2 9
Miscellaneous Receipts	- - - -	-	9 6 0
Value of labor furnished under the Ordinance No. 10 of 1861	-	-	47 16 3
		Total £...	11217 10 6¾

RECAPITULATION.

REVENUE.		£ s. d.
Western Province	21394 5 0¾	
North-Western Province	8910 14 9	
Southern do.	8061 14 4¾	
Eastern do.	4074 8 4¾	
Northern do.	7259 16 1¼	
Unexpended balances of previous years	2388 4 8¾	
Central do.	11217 10 6¾	
		63306 14 0

This content downloaded from
35.62.9.42 on Thu, 20 Apr 2023 14:41:46 UTC
All use subject to https://about.jstor.org/terms

EXPENDITURE.		Amount expended in Pounds Sterling. £ s. d.
CENTRAL PROVINCE.		
Principal Roads and Minor Works.		
Amount of Commutation paid and Labour furnished.		
In the Town of Kandy paid to the Municipal Council -	£ 146 14 0	
Do. District of Yattinuwara, Hárispattu, &c. -	2735 17 0¾	
Do. Mátalé - -	976 10 3½	
Do. Nuwara Eliya - -	572 12 9½	
Do. Badulla - -	1802 1 8	
		6233 15 9¾*
Miscellaneous Charges.		
Pay of the Provincial Road Committee Establishment	286 6 8	
Do. District Committee do.	278 5 0	
Do. Superintendent Minor Roads -	178 15 0	
Do. Division Officers - -	242 0 0	
Do. Division Officers' Peons - -	32 5 0	
Do. Commission to Division Officers -	263 6 9	
Transport - - -	12 0 6	
Constructing and repairing Rest-houses - -	207 0 2	
Pay of Rest-house Keepers - -	109 18 8	
Arrears of Commission to Division Officers -	41 17 8	
Miscellaneous charges - - -	97 11 6¾	
		1809 6 11¾
Balance - - - -	-	3174 7 9¼
	Total £...	11217 10 6¾

* Expended on Principal Roads £2343 13*s.* 2*d.*—Minor Roads £3714 12*s.* 4¾*d.*—Paid to the Municipal Council £146 14*s.*—Labor furnished for Minor Roads £47 16*s.* 3*d.*

RECAPITULATION.

EXPENDITURE.		
Western Province -	£18056 16 10¾	
North-Western Province - - -	7121 18 2¾	
Southern do. - - -	6358 12 9¼	
Eastern do. - - -	2767 1 11¾	
Northern do. - - -	*9648 0 10	
Central do. - - -	8043 2 9½	
		51995 13 6
	Balance £...	11311 0 6
		63306 14 0

* The excess of Expenditure in this Province was met from the unexpended balance of previous years.

[Extracted from the Returns furnished by the several Provincial Road Committees.]

This content downloaded from
35.62.9.42 on Thu, 20 Apr 2023 14:41:46 UTC
All use subject to https://about.jstor.org/terms

LOCAL REVENUES.—*continued.*

REVENUE.		Amount collected in Pounds Sterling.
COLOMBO MUNICIPALITY.		
1866.		£ s. d.
Received in Commutation of labour, under the provisions of the Ordinance No. 17 of 1865 - - - -		1661 9 0
Assessment Tax on Immoveable property - - -	5752 0 0	
Costs recovered for distraining arrears of Assessment Tax -	12 11 1¾	
		5764 11 1¾
Tolls on Bridges, Canals, Ferries, &c. - - - -		11328 2 10¼
Licences, viz.		
Carriers' - - - - -	259 1 0	
Palanquin Carriages for hire - - - -	246 0 0	
Carriages not plying for hire (55th sec. of the Ord. No. 17 of 1865)-	742 0 0	
Butchers' Licences - - - -	32 2 6	
Fire Arms - - - - -	29 10 0	
Retail of Wine, &c. - - - -	60 0 0	
Licence under 158th sec. of the Ordinance No. 17 of 1865 -	3 0 0	
		1371 13 6
Rent of 11 Rooms at St. John's River - - -	269 0 0	
Collection at the Vegetable Market - - -	49 0 5¾	
		318 0 5¾
Fines and Forfeitures.		
Levied by the Bench of Magistrates - - -	306 5 9	
Do. by the Police Magistrate of Colombo - -	62 7 0	
Mulcts - - - - -	0 4 5	
		368 17 2
Special Receipts.		
Fees on Certificates issued to Proctors and on Notarial Warrants -	48 10 0	
Fees for issuing certified copies of proceedings - -	0 4 6	
Sale of Bye-Laws - - - -	0 0 6	
		48 15 0
Interest		
On Deposits at the Oriental Bank Corporation - -	-	37 2 1
Miscellaneous receipts - - - -	-	0 2 8
	Total...£	20898 13 10¾

MUNICIPALITY OF KANDY.	
1866.	£ s. d.
Assessment Tax - - - - -	1717 15 4
Tolls on Bridges, Ferries, Canals, &c. - - - -	1124 6 4
Fines and Forfeitures - - - -	323 0 6
Commutation of labour under the provisions of the Ordinance No. 17 of 1865 - - - - -	132 4 0
Carriage Tax - - - - -	92 11 0
Slaughter House Fees - - - -	8 8 0
Rent - - - - -	6 0 0
Interest - - - - -	5 16 3
Registering Lime Kilns - - - -	1 10 0
Discount - - - - -	0 4 3
£...	3411 15 8

This content downloaded from
35.62.9.42 on Thu, 20 Apr 2023 14:41:46 UTC
All use subject to https://about.jstor.org/terms

LOCAL REVENUE.—*continued.*

EXPENDITURE.				Amount expended in Pounds Sterling.
COLOMBO MUNICIPALITY.				
1866.				
Amount expended on Public Works including the conservancy and scavenging of the Town of Colombo	£9546	4	6	
Carts and Bullocks	1121	12	4½	
Surveys and designs	103	2	5	
Up keep and repair of the Bridge of Boats	428	2	3	
Building a Steam Dredge and the working of the Dredge	694	13	6¼	
For the best design of a Slaughter House	10	10	0	
Tools and Stores	65	0	2	
Lock Gate, St. Sebastian	24	11	5	
				11993 16 7¾
Cost of Establishment.				
Fixed Salaries	1872	18	7	
Provisional and Temporary	95	10	6	
Office Contingencies	41	8	11½	
Stationery	37	15	8½	
				2047 13 9
Revenue and other Services.				
Commission to Division Officers, &c., on account of the Road Tax	197	7	4	
Do. to Collectors, refund, &c., on account of Assessment Tax	2165	18	3	
Cost of distraining arrears of Assessment Tax	7	6	9	
Commission to Collector, cost of Plates, refund, &c., under the 55th sec. of the Municipal Ordinance	42	5	8¼	
Cost of collecting Tolls at the Bridge of Boats and Draw Bridge, (First six months of 1866)	254	19	8	
Furniture	78	9	0¼	
Printing and Advertisement	207	1	0½	
Agri-Horticultural Exhibition	10	0	0	
				2963 7 9
Miscellaneous charges			-	0 4 6
		£...		17005 2 7¾
Balance			-	3893 11 3
		Total £...		20398 13 10¾

N. B.—The excess of receipts over expenditure is chiefly on account of Assessment Tax due to Government which was subsequently paid.

MUNICIPALITY OF KANDY.			
1866.	£	s.	d.
Salaries, Furniture and Contingencies	1010	14	3
Advertisements, Printing and Stationery	163	4	6
Rent and Taxes	87	7	10
Charges against Assessment Tax	45	4	1
Do. Do. Carriage Tax	3	11	10
Do. Do. Slaughter House	11	18	3
Tools	71	1	0
Scavenging	425	11	8
Public Works	1548	10	8
£...	3367	4	1
Balance ..	44	11	7
Total £—	3411	15	8

This content downloaded from
35.62.9.42 on Thu, 20 Apr 2023 14:41:46 UTC
All use subject to https://about.jstor.org/terms

LOCAL REVENUES.—*continued.*

REVENUE.		Amount collected in Pounds Sterling.
		£ s. d.
RECAPITULATION.		
REVENUE.		
Colombo Municipality	£20898 13 10¾	
Kandy do.	3411 15 8	
		24309 9 6¾
	£–	24309 9 6¾

This content downloaded from
35.62.9.42 on Thu, 20 Apr 2023 14:41:46 UTC
All use subject to https://about.jstor.org/terms

LOCAL REVENUES.—*continued.*

EXPENDITURE.				Amount expended in Pounds Sterling.		
				£	s.	d.
RECAPITULATION.						
EXPENDITURE.						
Colombo Municipality . . .	17005	2	7¾			
Kandy do. . . .	3367	4	1			
				20372	6	8¾
Balance				3937	2	10
Total £—				24309	9	6¾

[Extracted from the Returns furnished by the Municipal Councils of Colombo and Kandy.]

This content downloaded from
35.62.9.42 on Thu, 20 Apr 2023 14:41:46 UTC
All use subject to https://about.jstor.org/terms

This content downloaded from
35.62.9.42 on Thu, 20 Apr 2023 14:41:46 UTC
All use subject to https://about.jstor.org/terms

PUBLIC DEBT.

This content downloaded from
35.62.9.42 on Thu, 20 Apr 2023 14:41:46 UTC
All use subject to https://about.jstor.org/terms

PUBLIC DEBT.

Debt.	To whom due.	Rate of Interest.	When incurred, and for what cause.	Provision for payment of Interest, or Sinking Fund, and Enactment by which it is made.
£100,000	Sundry parties who were the purchasers of Government Debentures.	6 per cent.	November 1861. To pay the debt due to the Ceylon Railway Company.	From Railway Funds, composing of moneys raised by sale of Debentures, Export Duty, Contribution from Revenue, Surplus balance, &c., under the Ordinance No. 7 of 1864.
250,000	Do. do.	6 per cent.	May 1863. For the construction of a Railway from Colombo to Kandy.	
100,000	Do. do.	6 per cent.	September 1865. Do. do.	
£450,000				

R. J. CALLANDER,
Auditor General.

This content downloaded from
35.62.9.42 on Thu, 20 Apr 2023 14:41:46 UTC
All use subject to https://about.jstor.org/terms

PUBLIC DEBT.

Amount of Original Debt.	Amount repaid.	REMARKS.
£100,000	Nil.	The sum of £100,000 is the balance raised for the purpose of paying the debt due by the Ceylon Government to the Railway Company. viz. £300,000. The difference of £200,000 was made good out of the Export duty collected under the Ordinance No. 2 of 1856, and also out of General Revenue and Assets of the Colony.
250,000	Nil.	The sum of £350,000 is a part of the amount proposed to be raised by sale of Debentures, under the Ordinance No. 19 of 1862.
100,000	Nil.	
£450,000		

This content downloaded from
35.62.9.42 on Thu, 20 Apr 2023 14:41:46 UTC
All use subject to https://about.jstor.org/terms

This content downloaded from
35.62.9.42 on Thu, 20 Apr 2023 14:41:46 UTC
All use subject to https://about.jstor.org/terms

MILITARY EXPENDITURE

FOR THE

TWELVE MONTHS ENDED 31st DECEMBER, 1866.

This content downloaded from
35.62.9.42 on Thu, 20 Apr 2023 14:41:46 UTC
All use subject to https://about.jstor.org/terms

This content downloaded from
35.62.9.42 on Thu, 20 Apr 2023 14:41:46 UTC
All use subject to https://about.jstor.org/terms

SCHEDULE of ISLAND ALLOWANCES drawn by Officers doing duty in Ceylon.

				Amount per Mensem. £	s.	d.	
Regimental.							
Colonel				45	0	0	
Lieutenant-Colonel				40	0	0	
Major				30	0	0	
Captain				19	0	0	
Lieutenant				12	10	0	
Ensign				10	0	0	
Paymaster				22	0	0	Being Captain's allowance with extra for a horse.
Surgeon Major				40	0	0	According to Her Majesty's Warrant.
Surgeon				30	0	0	
Assistant Surgeon				12	10	0	
Adjutant				15	10	0	Being Lieutenant's pay, with extra allowance for a horse.
Quarter Master				15	10	0	
Additional to Officers in Command of Corps.							
Colonel or Lieutenant Colonel				7	10	0	
Major				11	10	0	
Captain				15	0	0	
Subaltern				10	0	0	
In Command of Forts or Stations.							
Commandant of Colombo				25	0	0	Colonels or Lieutenant-Colonels on the Staff to draw half this allowance only.
Kandy				25	0	0	
Galle				25	0	0	
Trincomalee				25	0	0	
Colonel				15	0	0	Being in command of any other Stations except Colombo, Kandy, Galle, and Trincomalee.
Lieutenant-Colonel				12	0	0	
Major				8	0	0	
Captain				5	0	0	
Subaltern				4	0	0	
General and Medical Staff.							
Major General				100	0	0	
Depy. Adjt. Genl.	Island allowance	45	0	0			
	Staff do.	22	10	0			
				67	10	0	
Dp. Ast. Qr. Mr. Gl. being Captain	Island allowance	19	0	0			
	Staff do.	9	10	0			
				28	10	0	
Asst. Mil. Secretary if a Field Officer	Island allowance	40	0	0			
	Staff do.	20	0	0			
				60	0	0	In accordance with their relative ranks fixed by Warrant of 27th September, 1860.
Aide-de-Camp to the General	Island allowance	19	0	0			
	Staff do.	9	10	0			
				28	10	0	
Aide-de-Camp to the Governor	Island allowance	19	0	0			
	Staff do.	9	10	0			
As Aide-de-Camp at 9*s.* 6*d.* per diem		14	5	0			
				42	15	0	
Dep. Ins. Gen. Hos. and Prl. Mdl. Officer	Isld. allowance	45	0	0			
	Staff do.	22	10	0			
				67	10	0	
2 Staff Surgeons, each	Island allowance	30	0	0			
	Staff do.	15	0	0			
				45	0	0	

This content downloaded from
35.62.9.42 on Thu, 20 Apr 2023 14:41:46 UTC
All use subject to https://about.jstor.org/terms

DETAIL OF EXPENDITURE INCURRED BY THE COLONY ON ACCOUNT OF ITS MILITARY DEFENCE.

ENUMERATION OF THE MILITARY POSTS AND WORKS.

Colombo	Fort.	War Department	
Mount Lavinia	Bk. and Rifle Range.	War Department	
Puttalam	Old earth work.	War Department	Garrison withdrawn some years ago.
Galle	Fort.	War Department	
Hambantota	Tower &Brks.	War Department	
Kirinde			Nature of reserve and buildings not known.
Batticaloa	Forts.	War Department	Given over to Local Government, as a temporary measure.
Trincomalee, Fort Frederick ...	Forts.	War Department	
„ Fort Ostenburg ...	Forts.	War Department	
Rifle Lines	Barracks.	War Department	
„ Hospital	Hospital.	War Department	
„ Range	None.	War Department	
Jaffna	Fort.	War Department	Kept up only as a Military post.
Kandy	Brks. and old Redoubt.	War Department	
Nuwara Eliya	Barracks.	War Department	No Expenditure during the past year by the Colony on account of works of defence.
Badulla	Old Fort & Brks.	War Department	No Expenditure during the past year by the Colony on account of works of defence.
Kurunégala	Barracks.	War Department	No Expenditure during the past year by the Colony on account of works of defence.

(Signed) JAMES H. FREETH,
Col. Comdg. Rl. Engineers

RETURN OF LOCAL CORPS.

THE following Local Corps have been entertained and paid for by the Island during the twelve months ended 31st December 1866.

CORPS.	Lieutenant.	Subedars.	Jemidars.	Serjeant Majors.	Serjeants.	Trumpeters or Drummers.	Rank and File		Per annum.		
							Corporals.	Privates.	£	s.	d.
Mounted Orderlies	1	1	0	0	1	0	1	9	120	18	1½
Gun Lascars	1	0	2	1	4	2	8	140	2901	15	0
Do. Good Conduct Pay and additional Pay for long Service	0	0	0	0	0	0	0	0	244	2	5
TOTAL.....	1	1	2	1	5	2	9	149	3266	15	6½

The Serjeant and Rank and File of the Mounted Orderlies draw the difference between their Regimental Pay as Privates in the Ceylon Rifle Regiment and the regulated Pay of the Corps.

This content downloaded from
35.62.9.42 on Thu, 20 Apr 2023 14:41:46 UTC
All use subject to https://about.jstor.org/terms

At COLOMBO there are 39 Government Quarters, including those in Slave Island, occupied as follows:—

6	Quarters	occupied as	Military Offices.
1	do.	do.	Royal Artillery Store Rooms.
1	do.	do.	by a Lt. Colonel.
1	do.	do.	by a Major.
4	do.	do.	by 4 Captains.
8	do.	do.	by 8 Lieutenants.
7	do.	do.	by 7 Ensigns.
1	do.	do.	by a Surgeon.
2	do.	do.	by 2 Paymasters.
1	do.	do.	by a Surgeon Major.
2	do.	do.	by 2 Assistant Surgeons.
2	do.	do.	by 2 Quarter Masters
1	do.	do.	by a Depy. Asst. Comr. Genl. and Mily. Accountant.
2	do.	vacant.	
Total..... 39	Quarters.		

At Colombo there are 6 Private Quarters, including those in Slave Island, &c., hired by Government, and occupied as follows:—

2	Quarters	occupied by	2 Bt. Colonels.
1	do.	do.	by Dispenser of Medicines.
1	do.	do.	by a Deputy Inspector General of Hospitals.
1	do.	do.	Deputy Purveyor to the Forces.
1	do.	do.	by a Paymaster's Office, 1 Lieutenant and Mess House.
Total..... 6	Quarters.		

At TRINCOMALEE there are 16 Government Quarters, occupied as follows:—

1	Quarter	occupied by	a Major.
2	do.	do.	by 2 Captains.
5	do.	do.	by 5 Lieutenants.
1	do.	do.	by a Staff Surgeon.
1	do.	do.	by an Assistant Surgeon.
2	do.	do.	by 2 Deputy Assistant Superintendents of Stores.
1	do.	do.	as a Billiard Room.
1	do.	do.	as Officers' Mess.
2	do.	uninhabitable.	
Total..... 16	Quarters.		

At Trincomalee there is 1 private Quarter hired by Government, and occupied as follows:—

1	Quarter	occupied by a Lieutenant.
Total..... 1	Quarter.	

At GALLE there are 5 Government Quarters, occupied as follows:—

3	Quarters	occupied by	3 Captains.
1	do.	do.	by an Ensign
1	do.	do.	by a Staff Assistant Surgeon.
Total..... 5	Quarters.		

At Galle there are 2 private Quarters hired by Government, and occupied as follows:—

1	Quarter	occupied by a Lieutenant.
1	do.	occupied by Deputy Assistant Superintendent of Stores.
Total 2	Quarters.	

This content downloaded from
35.62.9.42 on Thu, 20 Apr 2023 14:41:46 UTC
All use subject to https://about.jstor.org/terms

At KANDY there are 14 Government Quarters, occupied as follows:—

1	Quarter occupied		by a Bt. Major.
2	do.	do.	by 2 Captains
1	do.	do.	by a Lieutenant.
2	do.	do.	2 Ensigns
2	do.	do.	by 2 Assistant Surgeons.
1	do.	do.	as Mess House of the European Regiment.
1	do.	vacant	(Major General's Quarter.)
4	do.	vacant	
Total..... 14	Quarters.		

At NUWARA ELIYA there are 4 Government Quarters, occupied as follows:—

1	Quarter occupied		by a Lieutenant.
1	do.	do.	by an Assistant Surgeon.
2	do.	vacant	
Total 4	Quarters.		

At BADULLA there are 3 Government Quarters, occupied as follows :—

1	Quarter occupied		by a Lieutenant.
1	do.	do.	by a Civil Medical Assistant.
1	do.	do.	vacant
Total..... 3	Quarters.		

At JAFFNA there are 4 Government Quarters, occupied as follows:—

1	Quarter occupied		by a Captain.
1	do.	do.	by an Assistant Surgeon.
2	do.	vacant	
Total..... 4	Quarters.		

At HAMBANTOTA there is 1 Government Quarter, —occupied by an Ensign.

At KURNUEGALA there is 1 Government Quarter,—occupied by a Lieutenant.

At PUTTALAM there is 1 Government Quarter, handed over to the Civil Department.

(Signed) N. HARRIS, Capt. R. A.
Acting D. A. Q. M. G.

TRAVELLING ALLOWANCES.

Officers, when proceeding on duty from their respective Stations, and whilst absent on such duty, receive Travelling Allowances at the same rates and under the same conditions as the Civil Servants of the Colony, under the Governor's Minute of the 21st June 1858.

Colonels and Lieutenant-Colonels, and Officers of relative rank, are classed with the Senior Branch of the Civil Servants, receiving £1 10*s*. daily.

Majors and Captains, and Officers of relative rank with the First Class of the Junior Branch, receiving £1.

Subalterns, with the Second Class, receiving 15*s*.

This content downloaded from
f:ffff:ffff:ffff:ffff:ffff:ffff:ffff on Thu, 01 Jan 1976 12:34:56 UTC
All use subject to https://about.jstor.org/terms

ACCOUNT OF EXPENDITURE

incurred by Great Britain for the Military protection and in aid of the Civil Establishment.

HEADS OF EXPENDITURE.		Amount in Pounds Sterling. £ s. d.
DEPUTY PAY MASTER GENERAL'S DEPARTMENT.		
PAY OF THE TROOPS.		
Regimental.		
H. M. Ceylon Rifle Regiment - - -	£26024 16 1	
Do. 2nd Battalion 25th Regiment - - -	19965 1 4	
Royal Artillery - - - - -	3015 13 6	
		49005 10 11
Passage Allowance - - - - -	-	171 0 0
Total amount expended in Ceylon for the above services within the twelve months ended 31st December, 1866 - - - -	-	49176 10 11
Amount of advances received from the Colonial Treasury for the Pay and Allowance of the Troops, including the payment of Pensions, and Compassionate Allowance, during the year ended 31st December, 1866 -	49463 15 11	

(Signed) G. VANE,
Dpy. Pay Master-General,
Queen's Troops.

MILITARY STORE DEPARTMENT.	Amount in Pounds Sterling. £ s. d.	Total expenditure incurred by Great Britain in Pounds Sterling. £ s. d.
MILITARY WORKS, STORES, BARRACKS, &c.		
To amount, Stores sold to Imperial Government (Regiments) -	1331 1 4	
do. Stores sold to Colonial Government - -	33 16 7	
do. Sale of condemned old stores Deficient and damaged stores	73 1 6	
do. Income Duty from Officers and others - -	70 19 6	
do. Rent of buildings, &c. - - -	160 5 2	
do. Sale of necessaries and old and condemned Great Coats-	52 4 6	
do. Mess accommodation - - -	32 7 2	
do. Refunded by Paymasters and others - -	12550 0 0	
do. Drafts on Treasury Chest - -	6 0 0	
do. Sale of old Buildings - -	0 0 0	
do. Received for Hospital Stoppages - -	30 6 0	
do. Sale on Hospital Stores &c,. &c. - -	1 9 0	
do. Due to the Military accountant on June quarter's account - -	0 0 7	
		14341 11 4
Parliamentary Vote.		
By amount, Pay of General, Medical, Purveyor's and Military Store Staff - - - -	4511 8 8	
do. Hospital expenses, Medicines, and treatment of the Sick, Establishment of Military Prisoners, Land and Inland Water Transport, Divine Service - -	3235 8 2	
do. Laboratories, Royal Engineer, Civil Establishment, Lodging money, Hire of buildings, &c., &c. - -	186 19 6	
do. Wages of manufacturing and Military Store Department-	686 12 3	
do. Clothing, &c., &c. - - -	123 10 1	
do. Forage, fuel, and light - - -	37 7 4	
do. Purchase of Warlike Stores, Civil Buildings, Out Pensions, &c., &c. - - -	1075 9 2	
do. On special services - - -	0 0 0	
do. On Naval Department, for freight of Stores, Passages of Officers, &c., &c. - - -	411 11 4	
do. Advances to Regimental Paymasters - -	721 3 3	
do. Payments into Treasury Chest - -	3352 1 7	14341 11 4

(Signed) D. GIBBONS,
Asst. Supt. and Mily. Accountant.
G. S. YOUNG,
Asst. Mily. Secy.

Assistant Military Secretary's Office,
Colombo, 7th May, 1867.

G 3

Z

This content downloaded from
35.62.9.42 on Thu, 20 Apr 2023 14:41:46 UTC
All use subject to https://about.jstor.org/terms

MILITARY EXPENDITURE OF 1866

By the Colony, viz.					
COLONIAL PAY AND ALLOWANCES.					
Governor's Aide-de-Camp and Mounted Orderlies					700 14 4
Annual Pay and Salaries of Colonial Establishments					6837 2 4
Pensions to Native Troops					6332 1 2
Works and Buildings					21 7 2
Loss on Rations					11367 0 11
Commissariat charges					11262 11 6
Colonial Contribution					100000 0 0
Total Expenditure by the Colony ...					£136520 17 5
DISBURSED IN COLONY BY MILITARY AUTHORITIES.					
Paid by Deputy Pay Master General of Queen's Troops. Pay of Troops including Royal Artillery	£49005 10 11				
Passsage Allowance	171 0 0				
Pensions and Compassionate Allowance	287 5 0				
		49463 15 11			
Colonial Pay and Allowance including Rent, Transport, Contingencies and Military Works		35536 17 9			
MILITARY STORE DEPARTMENT. Pay of General, Medical, Purveyor's, and Military Store Staff and Hospital expenses, &c.		10989 9 9			
			95990 3 5		
Contribution by the Colony in aid of Imperial Expenditure			100000 0 0		
Excess of contribution over Imperial Expenditure in the Colony			£4009 16 7		

Audit Office,
Colombo, 12th June, 1867.

R. J. CALLANDER,
Auditor General.

This content downloaded from
35.62.9.42 on Thu, 20 Apr 2023 14:41:46 UTC
All use subject to https://about.jstor.org/terms

PUBLIC WORKS.

1866.

This content downloaded from
35.62.9.42 on Thu, 20 Apr 2023 14:41:46 UTC
All use subject to https://about.jstor.org/terms

1866.—RETURN of all PUBLIC WORKS, CIVIL ROADS, CANALS, BRIDGES,

*** The *small* figures denote expenditure under the

No. of Estimate.	Description of the Work, and where situated.	Whether constructing or under repair.	Estimated Expense in Pounds Sterling.			Authority under which it is executed.
	WESTERN PROVINCE.					
	Opening New Roads, &c.		£	s.	d.	
264	A Carriage Road from Haldoomulle to Haputalé pass - - - - -	Constrg. -	8000	0	0	Sanctioned by Secretary of State's Despatch No. 37 of 22nd August, 1866.
97 of 1864	A New Road from Maradána to the Sea Shore Road at the end of Korteboon street - -	do. -	7047	15	10	Do. No. 211 of 31st October, 1864.
96 of 1864	Completing the opening of a gravelled Carriage Road up to Haldoomulle - - -	do. -	13223	0	0	Do. No. 227 of 10th October, 1865.
363	Opening &c., 9 miles and 26½ chains of Road between Haldoomulle and Laymastota oya - -	do. -	21987	13	9	Do. No. 87 of 18th October, 1866.
136	Opening the road from Grandpass road through Oroegodewatte at Ambetelle a distance of 5 miles and 20 chains - - - -	do. -	2476 8310	13 11	0 6	
	Upkeep of Roads, Streets, &c.					
22	Upkeep of the Kandy Mail road for 1866 -	Repairing	2800	0	4	Sanctioned by Secretary of State's Despatch No. 87 of 13th October, 1866
23	For thorough repair of 17 miles of the Kandy mail road - - - -	do. -	7928	17	0	
25	For the upkeep of the Galle face for the year 1866	do. -	100	0	0	
26	For remetalling, &c., 3 miles and 1540 yards of the Galle road - - -	do. -	2048	19	4¾	
27	The road from Ambépussa to Allowe ferry a distance of 4¾ miles - - -	do. -	326	13	6	
29	The Road from Warakapolle to the Railway Station at Keenadenia - - -	do. -	598	11	2	
30	For metalling 1 mile and 1058 yards of the Jáela Road and 2 miles and 702 yards of Véangoda Road-	do. -	1359	0	0	
31	For metalling 1 mile of the Road from Negombo to Girreolle - - -	do. -	335	17	10	
118	The Roads, Streets, &c., within the Gravets of Colombo - - - -	do. -	911 3000	16 0	5 0	
119	For Depôting 113,000 bushels of stone between Bridge of Boats and Péradenia Bridge - -	do. -	1150 3385	17 14	6 2	
120	The Galle Road between 3rd mile stone at Colpetty and 38th mile stone near Bentota Bridge -	do. -	691 740	17 0	6 0	
121	The Roads, &c., between Grandpass and Sitwake	do. -	501 629	19 0	6 0	
122	The Road from Negombo to Girreolle -	do. -	287	15	6	
123	The Road from Negombo to Véangodde and from Jáela to Minuangodde - - -	do. -	1214 256	0 3	0 3	
124	7 miles of Road between Avisáwella and Ruanwelle - - - - -	do. -	1123 153	0 13	0 6	
125	The Road between Avisáwella and Palmadulla -	do. -	541 531	0 18	0 0	
126	The Road between Palmadulla and Gooroo-kandoora - - - -	do. -	3621 476	0 11	0 0	
127	15½ miles of Road between Pelmadulla and Rakwána - - - -	do. -	3300 164	18 18	4 6	
128	The Road between Ballapane through Ruanwelle and Yatiyantota - - - -	do. -	1332 70	0 17	0 6	
129	The Dolosbagey Road - - -	do. -	377 682	18 11	6 6	
130	The Cottah Road - - -	do. -	1059 130	0 5	0 6	
131	The Road from Grandpass to Topoe Ferry -	do. -	319 381	0 7	0 6	
132	The 3 Branch Roads in Negombo District -	do. -	1063 50	0 12	0 6	
			232	0	0	

This content downloaded from
35.62.9.42 on Thu, 20 Apr 2023 14:41:46 UTC
All use subject to https://about.jstor.org/terms

BUILDINGS, &c., &c., not of a Military nature, which have been undertaken during the Year.

Road Ordinance, and Private Contribution.

Fund from which the expense is defrayed.	When commenced.	Whether finished or unfinished.	If finished, actual Amount of Expenditure in Pounds Sterling.	If unfinished, Amount of Expenditure up to present Date in Pounds Sterling.	Remarks.
			£ s. d.	£ s. d.	
The Revenues of the Colony.	1866—January -	Unfinished -	..	5675 1 9½	
	1864—July -	do. -	..	3207 7 8¼	Expenditure in previous years, £3213 11 3¼
	1864—February -	Finished -	1040 3 6	..	Do. Do. £5184 6 10½
	1866 July -	Unfinished -	...	2160 14 11 91 10 9	Private Contribution.
	September-	do. -	..	735 5 0¾ 150 15 8	
			1040 3 6	2895 19 11¾ 9124 15 10¾	
	1866—January -	Finished -	2799 5 9½		
	do. -	do. -	7919 16 1½		
	do. -	do. -	16 10 6		
	do. -	do. -	1800 0 1		
	do. -	do. -	321 18 6		
	do. -	do. -	538 10 5		
	do. -	Unfinished -	..	1264 0 9½	
	do. -	Finished -	335 17 6½		
	do. -	do. -	2715 18 2¾		
	do. -	do. -	1121 2 0½ 2233 15 11¾		
	do. -	do. -	691 9 5¼ 737 16 4		
	do. -	do. -	500 7 2¾ 628 19 6¼		
	do. -	do. -	275 19 11½ 1209 13 3¾		
	do. -	do. -	201 18 6¾ 1122 13 3¾		
	do. -	do. -	153 13 4¾ 540 18 0½		
	do. -	do. -	533 12 6¼ 3620 10 7¼		
	do. -	do. -	475 0 1 3297 18 9½		
	do. -	do. -	162 18 4 1327 3 3¼		
	do. -	do. -	70 15 10 369 6 8¾		
	do. -	do. -	682 8 3¾ 970 13 5¼		
	do. -	do. -	130 5 0¾ 317 14 1½		
	do. -	do. -	374 2 5 1046 3 3¾		
	do.	do. -	26 14 0 228 6 5¼		

This content downloaded from
35.62.9.42 on Thu, 20 Apr 2023 14:41:46 UTC
All use subject to https://about.jstor.org/terms

No. of Estimate.	Description of the Work, and where situated.	Whether constructing or under repair.	Estimated Expense in Pounds Sterling. £	s.	d.	Authority under which it is executed.
	WESTERN PROVINCE.—*contd.*					
	Upkeep of Roads, &c.—contd.					
133	The Canal from Negombo to Kaymel -	Repairing	330 605 548	7 17 4	0 6 3	Sanctioned by Secretary of State's Despatch No. 87 of 18th October, 1866.
134	The Kalutara New and Old Canals - -	do. -	127	19	5	
24 of 1865	13½ miles of the Kandy Mail Road - -	do. -	11765	13	5½	Sanctioned by Secretary of State's Despatch No. 227 of 10th October, 1865
27 of 1865	3 miles and 1100 yards between the 12th and 18th mile-stones of the Galle Road - .	do. -	2000	0	0	
319 of 1865	5 miles and 760 yards of the Kandy Mail Road -	do. -	2901	2	8½	
32	Metalling certain miles of Road between Ratnapura and Pelmadulla - - - -	do. -	2736	10	0	Do. No. 87 of 18th October, 1866.
85	The Canal between the Lock Gate and the New Bridge at Ferry Street - - -	do. -	519	0	0	
32 of 1865	4 miles of Road between Ratnapura and Pelmadulla - - - -	do. -	2693	0	0	Sanctioned by Secretary of State's Despatch No. 227 of 10th October 1865
35 of 1865	5 miles of Avisáwella Road between the 25th and 30th mile-post - - -	do. -	1044	0	0	
202 of 1865	The Minor Road from Pasyalle to Giriolle -	do. -	66	0	0	
203 of 1865	The Minor Road from Mahahoonoopittia to Gettekahatte - - - -	do. -	110	0	0	
204 of 1865	The portion of the Road from Pánaduré to Nambepane - - - -	do. -	340	0	0	
216 of 1865	The Road from Cadowelle to Cottah - -	do. -	185	0	0	
458 of 1864	The Road from Cadowelle to Cottah - -	do. -	185	0	0	The Governor
213 of 1865	The Road from Talangamowa to Parrenemuni -	do. -	70	0	0	
42 of 1865	The Road from Ampittea to Talata Oya -	do. -	170	0	0	
48	The Road from Pamankadde to Horenne -	do. -	160	0	0	Sanctioned by Secretary of State's Despatch No. 87 of 18th October 1866
53	The Minor Road from Talangamua to Parena Munie - - - - . -	do. -	100	0	0	
54	The Road from Kinde to Yakbadde - -	do. -	10	0	0	
55	The Road from Kinde to Navalle - -	do. -	152	0	0	
56	The Road from Cadowelle to Cottah - -	do. -	200	0	0	
391	The upkeep of the Kandy Road for 1866 -	do. -	2507	3	6	Reported to Secretary of State by Despatch No. 78 of March 30, 1867.
392	Forming Depôts of Stone on the Kandy Mail Road - . - - - -	do. -	3464	1	8	
422	The Roads &c., between Grandpass and Situak -	do. -	150	0	0	The Governor
452	The Road from Ratnapura and Palmadulla -	do. -	452	15	7	Reported to Secretary of State by Despatch No. 78 of 30th March, 1867.
41	The Road from Cottugoda to Seedoewe -	do. -	6	0	0	Sanctioned by Secretary of State's Despatch No. 87 of 18th October, 1866
42	7 miles of Road up to Meriagame from Passyalle to Girreolle - - - -	do. -	61	0	0	
50	The Road from Todelle to Pamunugama -	do. -	4	0	0	
52	The Road from the 4th mile-post on the Kandy Road, throuh Kelani to Heneratgodde - .	do. -	40	0	0	
57	The Minor Road from Mampey to Angulane Bridge - - - - -	do. -	8	0	0	
516	The Road from Yatteantotta to Kittulgalle -	do. -	100	0	0	The Governor.
	New Bridges.					
106	An Iron Bridge over the Kooroganga near Ratnapura - - - -	Constg. -	4218	0	0	Sanctioned by Secretary of State's Despatch No. 87 of 18th October, 1866
107	An Iron Lattice Bridge over the Weyganga at Kahawatte on the Road to Rakwane - -	do. -	5412	13	9	
44	Bridges on the Minor Road from Pánaduré to Nambepane - - - -	do. -	275	0	0	
46	A Bridge and cross drains on the Minor Road from Kalutara to Agalawatta - - -	do. -	53	0	0	The Governor
51	4 Masonry and timber Bridges of a permanent nature on the Minor Road from Pasyalla to Hangwella - - - -	do. -	107	0	0	
434	A Bridge over the Kaloogange at Ratnapura and its approaches - - -	do. -	15000	0	0	Reported to Secretary of State by Despatch No. 45 of 18th February, 1867
135	An accommodation Bridge over the Hamilton Canal, between 4th and 5th mile-stone - -	do. -	103	0	0	The Governor.

This content downloaded from
35.62.9.42 on Thu, 20 Apr 2023 14:41:46 UTC
All use subject to https://about.jstor.org/terms

Fund from which the expense is defrayed.	When Commenced.	Whether finished or unfinished.	If finished, actual amount of Expenditure in Pounds Sterling.	If unfinished, Amount of Expenditure up to present Date in Pounds Sterling.	Remarks.
			£ s. d.	£ s. d.	
The Revenues of the Colony.			293 6 6¼		
	1866—January -	Finished -	605 12 0¼		
			547 6 4½		
	do. -	do -	127 14 11		
	1865—February -	do. -	886 15 5¼	...	Expenditure in previous years, £10875 14 9¾
	1865—April -	do. -	393 14 10½	...	Do. do. £1560 18 8
	1865—December -	do. -	2474 3 1½	..	Do. do. £159 3 1
	1866—February -	Unfinished -	..	2624 3 9½	
	do. -	do. -	..	331 13 4¾	
	1865—February -	Finished -	210 4 6¾	...	Do. do. £2477 13 0¾
	do. -	do. -	60 0 0	...	Do. do. £983 19 3
	1865—December -	do. -	43 16 6	...	Do. do. £19 17 4½
	1865—November -	do. -	22 7 8½	...	Do. do. £87 12 3¼
	September-	do. -	127 4 6	..	Do. do. £212 15 5
	June -	do. -	20 12 4	...	Do. do. £163 17 5
	1864—December -	do. -	1 10 0	..	Do. do. £183 7 0
	1865—June -	do. -	28 15 1	..	Do. do. £41 4 4½
	August -	do. -	20 4 3	..	Do. do. £149 2 9½
	1866—May -	do. -	159 19 11½		
	do. -	do.	99 19 0		
	do. -	do. -	9 19 6		
	do. -	do. -	151 18 3		
	do. -	do. -	200 0 0		
	July -	do. -	2505 5 5½		
	do. -	do. -	3460 17 2¼		
	October -	do. -	149 18 7⅕		
	do. -	do. -	451 10 3		
	November -	do. -	5 19 8		
	do. -	do. -	60 19 11¼		
	do. -	do. -	4 0 0		
	do. -	do. -	39 16 0		
	do. -	do. -	8 0 0		
	do. -	do. -	90 7 0		
			6241 0 1		
			46520 16 6½	4219 17 11¾	
	1866—January -	Unfinished -	...	3991 8 9	
	do. -	do. -	..	5156 7 5	
	August -	do. -	..	113 10 6¼	
	November -	do. -	..	9 1 0	
	do. -	Finished -	106 19 10		
	do. -	Unfinished -	..	557 15 10¼	
	March -	Finished -	95 0 0		
			95 0 0		
			106 19 10	9828 3 6½	

This content downloaded from
35.62.9.42 on Thu, 20 Apr 2023 14:41:46 UTC
All use subject to https://about.jstor.org/terms

No. of Estimate.	Description of the Work, and where situated.	Whether constructing or under repair.	Estimated Expense in Pounds Sterling. £	s.	d.	Authority under which it is executed.
	WESTERN PROVINCE.—*contd.*					
	Repair of Bridges.					
111	For upkeep of the Bridge of Boats - -	Repairing	750	0	0	Sanctioned by Secretary of State's Despatch No. 87 of 18th October, 1866
205 of 1865	The portion of a Bridge on the Minor Road from Bandaragama to Wascaduwa - -	do. -	31	0	0	The Governor.
206 of 1865	A Bridge on the Minor Road from Kalutara to Agalawatta - - - -	do. -	24	0	0	
113	The renovation of the Bridge at Wadumulle between the 12th and 13th mile-post on the Negombo and Veangodde Roads - -	do. -	86	0	0	
112	Do. do. the 2 Bridges between Negombo and Girreolle - - - -	do. -	137	0	0	
49	The Bridge on the Road from Ekelle to Heneratgoda - - - -	do. -	90	0	0	
	New Buildings.					
1 of 1864	Extending the Customs accommodation in front of the Leydon Bastion - - -	Constg. -	5745	0	0	Sanctioned by Secretary of State's Despatch No. 211 of 31st October, 1864
10 of 1865	Do. do. do. of the Lunatic Asylum at Borella - . -	do. -	4038	16	2½	Do. No. 227 of 10th October, 1865.
12 of 1865	Rebuilding the Jail at Kalutara - -	do. -	534	0	0	Sanctioned by Secretary of State's Despatch No. 227 of 10th October, 1865
511 of 1865	Putting up a new Verandah to the new shed at the Factory - - - -	do. -	200	0	0	The Governor
1 of 1860	A Church at Hulsdorp for the Singhalese Congregation - - - -	do. -	3251	17	0	Sanctioned by Secretary of State's Despatch No. 110 of 26th July, 1860
8	Building a Cutcherry at Kégalla -	do. -	595	19	5½	Sanctioned by Secretary of State's Despatch No. 87 of 18th October 1866
2 of 1865	Building a Gaol at Chilaw - -	do. -	400	0	0	Do. No. 227 of 10th October 1865
543	Building a Church at Dolosbagey - -	do. -	155	4	9½	The Governor
1 of 1865	Building a Church at Kégalla - -	do. -	235	11	0	Sanctioned by Secretary of State's Despatch No. 227 of 10th October, 1865.
	Repair of Buildings.					
237	The immediate and urgent repair of Public buildings in the Western Province - -	Repairing	199	19	11	The Governor
255	The immediate and urgent repairs of the Queen's House, Colom o - - - -	do. -	100	0	0	
11 of 1865	Putting up Iron Gutters into the roof of the Queen's House, Colombo - - -	do. -	260	0	0	
286 of 1865	Executing certain works to St. Peter's Church in the Fort of Colombo - - -	do. -	55	0	0	
211	Relaying the Slates on the roof of the Wolfendahl Church - - - - -	do. -	97	17	9	
382 of 1865	Building a new Stable for the District Judge's residence at Ratnapura - - -	do. -	68	15	6	
259	Putting venetians to the windows of the Export shed at Leydon Bastion - - -	do. -	116	15	3	
416 of 1864	For strengthening the Stamp Office of the Treasury and painting, &c. - - -	do. -	48	4	6	
287 of 1864	For the thorough repair of the Jail at Ratnapura	do. -	37	13	11¼	
378 of 1865	Building a Privy, &c., at the District Court House Ratnapura - - - -	do. -	73	19	10¾	
463 of 1865	For whitewashing &c., the Court-house at Kégalla	Repairing	13	8	0	
519 of 1865	The Police Station at Radawaduna - -	do. -	6	3	11	

This content downloaded from
35.62.9.42 on Thu, 20 Apr 2023 14:41:46 UTC
All use subject to https://about.jstor.org/terms

Fund from which the expense is defrayed.	When Commenced.	Whether finished or unfinished.	If finished, actual Amount of Expenditure in Pounds Sterling.	If unfinished, Amount of Expenditure up to present Date in Pounds Sterling.	Remarks.
			£ s. d.	£ s. d.	
The Revenues of the Colony.	1866—January -	Finished -	248 16 7		
	March -	do. -	31 0 0		
	do. -	do. -	24 0 0		
	May -	do. -	85 16 10½		
	June -	Unfinished -	...	127 0 11½	
	August -	Finished -	89 17 9		
			479 11 2½	127 0 11½	
	1864—April -	Finished -	625 13 0½	...	Expenditure in previous years, £4745 7 11¼
	1865—November	do. -	3438 1 3¾	..	Do. do. £403 10 0
	October -	Unfinished -	...	175 0 0	Do. do. £225 0 0
	December -	Finished -	185 1 6¾	...	Do. do. £12 7 7
					1624 2 2
	1860—April -	do. -	24 7 11	..	Do. do. £1601 10 6¼
	1866—June -	Unfinished -	...	350 0 0	
	July -	do. -	...	262 10 0	
	December -	Finished -	155 4 9¼		
	1865—October -	do. -	35 10 9	...	Do. do. £200 0 0
			4463 19 4¼	787 10 0	
	1866—January -	Finished -	199 15 9		
	do. -	do. -	90 2 6½		
	1865—March -	do. -	114 19 6½	..	Do. do. £135 1 3¼
	1866—January -	do. -	53 15 0		
	February -	do. -	95 9 9½		
	do. -	do. -	23 0 0	...	Do. do. £44 0 0
	do. -	do. -	112 1 0		
	1865—December -	do. -	15 0 0	..	Do do. £30 0 0
	1864—June -	do. -	15 2 9	..	Do. do. £22 10 0
	1865—November -	do. -	42 2 7	..	Do. do. £31 17 3¾
	1865—December -	Finished -	4 7 9	...	£8 19 8
	1866—February -	do. -	6 3 0		

This content downloaded from
35.62.9.42 on Thu, 20 Apr 2023 14:41:46 UTC
All use subject to https://about.jstor.org/terms

No. of Estimate.	Description of the Work, and where situated.	Whether constructing or under repair.	Estimated expense in Pounds Sterling.			Authority under which it is executed.
	WESTERN PROVINCE—*contd.*		£	s.	d.	
	Repair of Buildings—contd.					
247	Asphalting the floor of the Civil Engineer's Office, Colombo - - - -	Repairing	101	9	6	The Governor
248	Painting the Iron roofs of all the Customs buildings, Colombo - - - -	do. -	116	1	6	
250	The roof of the Matron's residence at the Female Orphan Asylum at Colpetty - - -	do.	36	5	8	
252	Asphalting the floor of the Cutcherry at Kégalla-	do. -	30	13	9	
260	Painting, &c., St. Paul's Church, Colombo -	do. -	170	15	0	
262	The Government Printing Office, Colombo -	do. -	133	2	2	
269	The Treasury, Colombo - - - -	do. -	37	0	6	
270	Putting 2 grated doors, &c., in the Colonial Secretary's Office - - - -	do. -	13	14	5	
283	The Orphan Boys' Asylum at Hulfsdorp -	do. -	28	0	9	
287	The Medical Officer's Quarters at the New Civil Hospital, Maradána - - -	do. -	34	0	7	
304	The Iron roofing of the Queen's House, Colombo-	do. -	92	8	0	
11	The Leper Hospital at Hendelle - -	do. -	419	3	6	Sanctioned by Secretary of State's Despatch No. 87 of 18th October, 1866.
12	The old Colombo Light house - -	do. -	114	0	0	The Governor
249	The Merchant Seamen's Hospital, Pettah -	do. -	98	5	7	
365	The roof of the Kandy Mail Coach Stables, Colombo - - - - -	do. -	14	17	0	
371	For making certain alterations in the Surveyor General's Office- - - - -	do. -	8	13	9	
383	The roof of the Queen's House, Colombo -	do. -	29	16	9	
300 of 1865	The District Judge's residence, Kalutara -	do. -	108	7	3¾	
301 of 1865	A Cholera ward at the Government Civil Hospital, Colombo - - - -	do. -	31	3	4	
202	Railing round the premises of the District Judge at Ratnapura - - -	do. -	46	9	6	
288	The School at Kohilewatta at Kelani -	do. -	69	12	8	
303	The Surveyor General's Office - -	do. -	160	4	0	
366	The Audit Office - - -	do. -	21	12	0	
336	The Hospital at Gollehelle - -	do. -	103	11	8	
333	The buildings of the Lunatic Asylum -	do. -	42	13	4	
403	The Female Orphan Asplum at Kollupitiya -	do. -	13	15	10	
254	The Medical Officer's Quarters at Wellicadde Jail - - - - - -	do. -	57	4	10	
284	The Warehouse, Sub-Collector's Residence, &c., at Kalutara - - - -	do. -	30	17	6	
323	The Wellicadde Jail Hospital - -	do. -	96	18	9	
332	Rendering Dr. Hollowell's House a fit residence for the Police Magistrate, Kégalla - -	do. -	79	10	0	
379	The Wellicadde Jail - - -	do. -	14	17	0	
406 of 1865	The Batteli Fence at the Female Orphan Asylum, Kollupitiya - - - -	do. -	24	8	0	
382	The St. Paul's Church, Colombo - -	do. -	26	11	0	
412	The Civil Engineer's Office, Colombo - -	do. -	11	3	0	
413	The Fiscal's Office, Colombo - -	do. -	34	2	8	
408	The Shed of the Jetty at Negombo - -	do. -	13	7	0	
409	The Grain Shed No. 1 at Negombo - -	do. -	17	16	8	
410	The Grain Shed No. 2 at Negombo - -	do. -	12	13	6	
411	The Grain Shed No. 3 at Negombo - -	do. -	10	15	10	
419	The Electric Telegraph Office, Colombo -	do. -	28	18	9	
421	Alterations &c., to the General Treasury -	do. -	18	13	3	
431	The roof of the Lower School shed at the Queen's College - - - -	do. -	20	10	10	
380	The Custom's Buildings, Colombo - -	do. -	145	5	11	
407	The Custom House at Negombo - -	do. -	32	19	8	
448	The Court house at Avisáwella - -	do. -	77	11	9	
455	The Court house at Pánaduré - -	do. -	8	13	3	
456	The District Judge's residence at Kalutara -	do. -	18	9	7	

This content downloaded from
35.62.9.42 on Thu, 20 Apr 2023 14:41:46 UTC
All use subject to https://about.jstor.org/terms

Fund from which the expense is defrayed.	When Commenced.	Whether finished or unfinished.	If finished, actual Amount of Expenditure in Pounds Sterling.	If unfinished Amount of Expenditure up to present Date in Pounds Sterling.	Remarks.	
			£ s. d.	£ s. d.		
The Revenues of the Colony.	March	Finished	97 10 0			
	do.	do.	112 1 6			
	do.	do.	35 5 0			
	do.	do.	26 17 8			
	do.	do.	166 0 0			
	do.	do.	123 0 0			
	April	do.	37 0 0			
	do.	Unfinished	...	2 5 10½		
	do.	Finished	28 0 0			
	do.	do.	33 15 0			
	do.	do.	91 3 10¼			
	May	Unfinished	...	290 0 0		
	do.	Finished.	107 3 10½			
	do.	do.	94 0 0			
	do.	do.	14 0 0			
	do.	do.	8 13 0			
	do.	do.	29 13 4½			
	1855—November	Unfinished	...	43 7 6	Expenditure in previous years	£43 7 6
	do.	Finished	10 0 0	...	Do. do.	15 0 0
	1866—June	Unfinished	...	30 13 4		
	do.	Finished	65 0 0			
	do.	do.	159 0 0			
	do.	do.	19 10 0			
	do.	do.	97 0 0			
	July	do.	40 0 0			
	do.	do.	12 18 0			
	August	do.	57 4 10			
	do.	Unfinished	...	11 5 0		
	do.	Finished	92 5 5			
	do.	Unfinished	...	70 0 0		
	do.	Finished	14 17 0			
	October	do.	4 0 0	...	Do. do.	£20 0 0
	August	do.	15 4 4			
	do.	do.	11 0 0			
	do.	do.	30 0 0			
	September	do.	12 15 2½			
	do.	do.	17 1 6½			
	do.	do.	12 1 8½			
	do.	do.	9 18 6			
	do.	do.	23 6 0			
	do.	do.	16 4 0			
	do.	do.	18 15 7			
	October	do.	144 10 6			
	do.	do.	32 16 2			
	do.	Finished	77 8 10½			
	do.	Unfinished	...	6 8 0		
	do.	do.	...	12 13 11		

519528 A

This content downloaded from
35.62.9.42 on Thu, 20 Apr 2023 14:41:46 UTC
All use subject to https://about.jstor.org/terms

No. of Estimate.	Description of the Work, and where situated.	Whether constructing or under repair.	Estimated Expense in Pounds Sterling. £	s.	d.	Authority under which it is executed.
	WESTERN PROVINCE—*contd.*					
	Repair of Buildings—contd.					
457	The Wellicadde Jail premises - -	Repairing	21	1	11½	The Governor
460	The Military Orphan Boys' Asylum - -	do. -	7	4	1	
477	The Police Station at the North gate, Colombo -	do. -	10	4	4	
484	The Court house at Kégalla - -	do. -	109	18	6	
486	The Supreme Court Stables, Colombo -	do. -	8	15	10	
492	The Stables of the Mounted Orderlies -	do. -	26	13	3	
499	The Passenger's Jetty at the Custom House Wharf - - - -	do. -	20	19	4	
418 of 1865	Ceiling the Court House at Ratnapura -	do. -	15	13	6	
500	For certain repairs to St. Peter's Church, Colombo	do. -	13	1	10	
510	Do. to the Queen's House, Colombo -	do. -	40	2	6	
214	Do. to the District Court House at Negombo - - - -	do. -	359	13	8	Reported to Secretary of State by Despatch No. 43 of February 14, 1867.
425	The Police Station at Yatiyantota - -	do. -	46	4	0	The Governor
447	The Police Magistrate's House at Avisáwella -	do. -	45	17	4½	
501	The Assistant Government Agent's House at Ratnapura - - - -	do. -	66	0	0	
505	The Grain Shed at Béruwala - -	do. -	35	4	0	
515	The Colombo Cutcherry - - -	do. -	20	9	3	
521	The Workshops at Wellicadde Jail - -	do. -	33	19	0	
523	The Custom House, Colombo - -	do. -	5	9	0	
532	The immediate and urgent repairs of all Public Buildings in the Western Province - -	do. -	20	0	0	
	Drains.					
43	Constructing 16 Culverts on the Minor Road from Mahahunupitiya to Gettekahatte - -	Constrg. -	74	0	0	
	Ferry Boats.					
249 of 1865	Repairing the Ferry Boat at Bolgoda -	Repairing	27	7	8½	
243 of 1865	Purchasing 3 Dellwood Canoes - -	...	27	0	0	
7	Constructing 2 Ferry Boats for the Civil Engineer's Department - - -	Constrg. -	363	0	0	Sanctioned by Secretary of State's Despatch No. 87 of 18th October, 1866
225 of 1865	Constructing a Double Canoe Ferry Boat for the Ferry at Allowe - - -	do. -	49	10	0	The Governor
502	For repairing a Ferry Boat, brought drown from Karawonella - - - -	Repairing	43	0	0	
423 of 1865	For converting 3 Dellwood Canoes into a Ferry-Boat - - - -	do. -	41	7	3	
	General Service.					
97	The General Service in the Western Province -	...	1200	0	0	Sanctioned by Secretary of State's Despatch No. 87 of 18th October, 1865
	Miscellaneous.					
24	For repairing the open space at the Custom House premises, Colombo - - -	Repairing	144	16	8	The Governor
99	For the purchase of tools for 1866 - -	...	1000	0	0	Sanctioned by Secretary of State's Despatch No. 87 of 18th October 1866
100	For the Working of the Factory - -	...	500	0	0	
101	For the keep of Sick Bullocks for 1866 -	...	250	0	0	
102	For the purchase of Bullocks for the use of the Department - - - -	...	200	0	0	
103	For the subsistence of sick Elephants and repairing Elephant gear - - -	...	350	0	0	

This content downloaded from
35.62.9.42 on Thu, 20 Apr 2023 14:41:46 UTC
All use subject to https://about.jstor.org/terms

Fund from which the expense is defrayed.	When commenced.	Whether finished or unfinished.	If finished, actual Amount of Expenditure in Pounds Sterling.	If unfinished, Amount of Expenditure up to present Date in Pounds Sterling.	Remarks.	
			£ s. d.	£ s. d.		
The Revenues of the Colony.	1866—October -	Finished -	20 0 0			
	do. -	do. -	7 2 6			
	do. -	do. -	9 0 0			
	do. -	Unfinished -	...	62 9 6		
	do. -	Finished -	7 10 0			
	do. -	do. -	25 10 2			
	do. -	do. -	20 11 4½			
	1865—November -	do. -	2 2 0	...	Expenditure in previous years	£11 13 3½
	1866—October -	do. -	13 1 10			
	do. -	do. -	39 11 0			
	1866—November -	Unfinished -	..	63 6 0		
	do. -	Finished -	43 4 0			
	do. -	Unfinished -	...	19 18 5		
	do. -	do. -	..	48 2 6		
	do. -	do. -	..	16 4 1¾		
	do. -	Finished -	18 17 3½			
	do. -	do. -	32 13 3			
	do. -	do. -	3 17 0			
	December -	Finished -	19 8 9½			
			3031 9 10¼	676 14 2¼		
	1866—May -	Finished -	73 19 10¼			
			73 19 10¾			
	1865—June	Finished -	15 1 5½	...	Do. do.	£12 5 10
	December -	do. -	0 18 0	...	Do. do.	£18 10 0
	1866—April -	do. -	351 17 5			
	July -	do. -	49 10 0			
	December -	do. -	41 17 0½			
	do. -	do. -	1 11 9	...	Do. do.	£38 8 4
			460 15 8			
	1866—January -	Finished -	1196 11 0¾			
			1196 11 0¾			
	1866—January -	Finished -	48 2 7			
	do. -	do. -	995 1 8			
	do. -	do. -	499 14 3½			
	do. -	do. -	249 16 0½			
	do. -	do. -	191 10 0			
	do. -	do. -	344 17 4			

This content downloaded from
35.62.9.42 on Thu, 20 Apr 2023 14:41:46 UTC
All use subject to https://about.jstor.org/terms

No. of Estimate.	Description of the Work, and where situated.	Whether constructing or under repair.	Estimated Expense in Pounds Sterling. £	s.	d.	Authority under which it is executed.
	WESTERN PROVINCE—*contd.*					
	Miscellaneous.—contd.					
104	For repairing Elephant Carts, Wagons and Trucks - - - - -	Repairing	50	0	0	The Governor
268	For Importing Pioneers from India - -	...	1954	8	8	Sanctioned by Secretary of State's Despatch No. 87 of 18th October 1866
472 of 1864	For the construction of a Dead-cart for the use of the Civil Hospital - - -	Constrg. -	25	0	0	The Governor
302	For building retaining walls from Gurugalakande to Cancoroppoo Bridge at Nedimale on the banks of the Kalutara Canal - -	do. -	4000	0	0	Sanctioned by Secretary of State's Despatch No. 37 of 22nd August, 1866.
6 of 1864	For constructing an Iron Pontoon for the use of the Commissioner of Roads Department- -	do. -	225	0	0	Sanctioned by Secretary of State's Despatch No. 227 of 10th October, 1865.
256	For erecting 2 new Pumps at the new Civil Hospital, Maradána - - -	do. -	19	11	0	The Governor
271	For the thorough repair of the Import Jetty, Colombo - - - -	Repairing	115	10	4	
309	For the payment of Mr. Tottenham's charge for preparing Sections of the Happutelle pass -	..	48	15	0	
263	For repairing the damages of the Galle Face Wall caused by the south-west monsoon -	Repairing	118	14	0	
279	For the cost of a 5 ton weigh Bridge put up at the Custom House, Colombo - - -	Constrg. -	63	16	9	
301	For opening a new outlet from the River to Sea at Mutwall - - - -	do. -	28	2	9	
305	For making a road in the Government Civil Hospital at Maradána - - -	do. -	24	0	0	
337	For landing, &c., two stone breaking Machines	..	162	10	4	
360	For sinking two wells at the Wellicadde Jail -	..	193	14	2	
307	For making 4 light Bullock Trucks - -	..	60	0	0	
384	For purchasing and maintaining 5 new Elephants captured at the Neloogalle Kraal - -	..	599	0	0	Reported to Secretary of State by Despatch No. 78 of 30th March 1867
389	For the purchase of Tools - -	..	700	0	0	Sanctioned by Secretary of State's Despatch No. 87 of 18th Octr. 1866
393	For Importing Pioneers from India - -	...	2048	6	8	
367	For framing new Piping to the Commissariat Store, York Street - - -	..	11	8	4	The Governor
443	For tracing approaches to the proposed Bridge over the Kaloogange at Ratnapura -	..	41	5	0	
364	For repairing the steps in front of the new grain shed, Customs - - -	Repairing	39	17	6	
435	For putting up a slab-fence at the premises of the bathing place, Wellicadde Jail - -	Constrg. -	69	14	3	
445	For the purchase of Dr. Hollowell's property at Kégalla - - - -	...	600	0	0	Sanctioned by Secretary of State's Despatch No. 87 of 18th October 1866
451	For fitting up the new Light House, Colombo -	..	133	15	2	
483	For importing Pioneers from India - -	..	997	3	4	
489	For the purchase of Tools for the Roads' Department - - - -	..	250	0	0	
265	For compensation to be paid to land owners for damages in opening the new road from Warakapolla to Keenadenia - - -	..	325	8	11	Reported to Secretary of State by Despatch No. 78 of 30th March 1867
356	For extending the boat shed next that occupied by the Life Boat to accommodate the Iron Lighter-					
416	For constructing a sluice in the Dehandia Elle near Negombo - - - -	Constrg. -	310	17	0	
432	For Surveying and Tracing certain Roads in olombo - - - -	do. -	64	5	10	The Governor
454	For the purchase of Tools - - -	...	7	10	10	
528	For purchasing Tools for the use of the Department - - - - -	...	200	0	0	
		...	270	0	0	Sanctioned by Secretary of State's Despatch No. 87 of 18th October, 1866

This content downloaded from
35.62.9.42 on Thu, 20 Apr 2023 14:41:46 UTC
All use subject to https://about.jstor.org/terms

Fund from which the expense is defrayed.	When commenced.	Whether finished or unfinished.	If finished, actual Amount of Expenditure in Pounds Sterling.	If unfinished, Amount of Expenditure up to present Date in Pounds Sterling.	Remarks.
			£ s. d.	£ s. d.	
The Revenues of the Colony.	1866—January -	Finished -	12 10 3		
	1866—January -	Finished	1953 3 3½		
	do. -	do. -	22 3 4		
	February -	do. -	3999 19 2¾		
	1865—September	do. -	24 12 2	...	Expenditure in previous years, £179 13 9
	1866—March -	do. -	15 18 4		
	do. -	do. -	114 4 9¾		
	do. -	do. -	48 15 0		
	April -	do. -	117 0 0		
	do. -	Finished -	63 16 9		
	do. -	do. -	28 2 7		
	do. -	do. -	24 0 0		
	do. -	do. -	162 6 2½		
	do. -	Unfinished -		72 15 9½	
	May -	Finished -	59 0 3¼		
	do. -	do. -	566 5 8¾		
	do. -	do. -	698 1 0		
	do. -	do. -	2047 13 4		
	July -	do. -	11 5 0		
	do. -	do. -	41 5 0		
	August	do. -	39 10 0		
	September -	do. -	60 15 9		
	do. -	do. -	600 0 0		
	do. -	Unfinished -	..	86 5 0	
	do. -	Finished -	995 13 4		
	do. -	do. -	248 16 10		
	October -	Unfinished -	..	313 15 4¾	
	do. -	Unfinished -	..	293 18 7	
	do. -	do. -	...	29 9 9½	
	do. -	Finished -	7 10 10		
	do. -	do. -	198 0 8		
	November -	do. -	270 0 0		

This content downloaded from
35.62.9.42 on Thu, 20 Apr 2023 14:41:46 UTC
All use subject to https://about.jstor.org/terms

No. of Estimate.	Description of the Work, and where situated.	Whether constructing or under repair.	Estimated Expense in Pounds Sterling.			Authority under which it is executed.
			£	s.	d.	
	WESTERN PROVINCE—*contd.*					
	Miscellaneous.—contd.					
534	For the subsistence of sick Elephants during the remainder of the year 1866 - - -	..	50	0	0	The Governor
537	For the Light house apparatus to be fixed on the Clock tower at Colombo - - -	...	1537	0	0	Reported to Secretary of State by Despatch No. 78 of 30th March 1867
541	For losses sustained by the desertion of Coolies imported from Negapatam - - -	...	254	1	3	
542	For importing Pioneers from India - -	..	3000	0	0	
544	For the payment of compensation for land taken for stone quarry at Silversmith Street, Colombo -	..	75	0	0	The Governor
238 of 1865	For extending the boundary wall of the Factory and erecting coal sheds - - -	Constrg. -	288	0	0	Sanctioned by Secretary of State's Despatch No. 37 of 27th August 1866
291 of 1865	For compensation for damage done to the Hindo Temple - - - -	..	81	0	10	The Governor
323 of 1863	For executing certain works to the General Cemetery at Borelle - - -	Constrg. -	1948	0	0	Sanctioned by Secretary of States Despatch No. 89 of 19th May 1864
	NORTH-WESTERN PROVINCE.					
	Opening New Roads.					
91	For opening a Road from Allowe Road near Polgahawela to the Kégalla road - -	Constrg. -	753	0	0	Sanctioned by Secretary of States Despatch No. 87 of 18th October, 1866.
417	For do. do. - -	do. -	77	0	0	The Governor
	Upkeep of Roads, &c.					
33	For metalling 4 miles of Road from Hondelle to Kurunégala - - - -	Repairing	1406	10	11½	Sanctioned by Secretary of State's Despatch No. 87 of 18th October, 1866.
88	For upkeep of the Canal from Kaymel River to Madampe Bridge - - - -	do. -	628	10	0	
137	For repairs of the Road from Allowe to Gallegedere - - - -	do. -	1253 1268	14 0	0 0	
138	For do. the Road from Kurunégala towards Dambulla - - -	do. -	346 648	10 0	0 0	
139	For do. the Road from Kurunégala towards Puttalam - - - -	do. -	1233 613	18 17	0 7	
140	For do. the Road from Puttalam to Topoe Ferry - - - -	do. -	230 750	12 0	6 0	
141	For do. the Road from Puttalam to the boundary of the 7 Korles - -	do. -	108 1608	0 0	0 0	
142	For do. the Road from Puttalam to the Kala Oya - - - -	do. -	556	12	0	
143	For do. the Bridle path from Puttalam to the Modragam River - -	do. -	104	0	0	The Governor
144	For upkeep and improvement of the Canal from Puttalam to Madampe - - -	do. -	227 1452	5 0	0 0	Sanctioned by Secretary of State's Despatch No. 87 of 18th October 1866
35	For gravelling, &c., 3 miles of the road from Kurunégala towards Puttalam - -	do.	584	0	0	
36	For permanent improvement, &c, of the road from Puttalam to Kurunégala- - -	do. -	492	12	5¼	
37	For do. the 2 miles of Road from Puttalam to Anuradhapura - - - -	do. -	624	8	3½	
39	For upkeep, &c., of the Topoe minor Road in the Puttalam District - - -	do. -	975	0	0	
63	For do. the road from the Cutcherry compound to the Mosque at Puttalam - - -	do. -	171	0	0	The Governor
34	For do. 3 miles of Road from Kurunégala towards Kandy - - - -	do. -	923	9	0¾	Sanctioned by Secretary of State's Despatch No. 87 of 18th October, 1866

This content downloaded from
35.62.9.42 on Thu, 20 Apr 2023 14:41:46 UTC
All use subject to https://about.jstor.org/terms

Fund from which the expense is defrayed.	When commenced.	Whether finished or unfinished.	If finished, actual Amount of Expenditure in Pounds Sterling.	If unfinished, Amount of Expenditure up to present Date in Pounds Sterling.	Remarks.
			£ s. d.	£ s. d.	
The Revenues of the Colony.	November -	Finished -	49 4 7½		
	December -	do. -	1537 0 0		
	do. -	do. -	254 1 3		
	do. -	do. -	2884 12 0		
	do. -	do. -	75 0 0		
	1865—December -	do. -	14 9 10	..	Expenditure in previous years £252 18 10½
	...	do. -	81 0 10		
	1863—November -	do. -	81 15 7	..	Do. do. £1647 14 3
			19736 15 9	796 4 6¾	
	1866—February -	Finished -	699 11 10		
	August -	do. -	63 7 10¾		
			762 19 8¾	—	
	January -	Unfinished -	..	959 3 2	
	do. -	Finished -	628 4 3		
	do. -	do. -	1251 5 8¾ 1267 17 10¼		
	do. -	do. -	345 13 4¾ 613 6 9¾		
	do. -	do. -	1233 16 7¾ 598 9 8¾		
	do. -	do. -	211 18 8¼ 749 19 11½		
	do. -	do. -	107 19 6½ 1602 2 5		
	do. -	do. -	556 12 0		
	do. -	do. -	103 19 11		
	1866—January -	do. -	179 4 1½ 1451 19 5½		
	February -	Unfinished -	...	476 14 4	
	do. -	do. -	...	436 11 11¼	
	do. -	Finished -	624 8 3½		
	do. -	do. -	975 0 0		
	do. -	do. -	170 19 6¾		
	April -	Unfinished -	..	719 6 4	

This content downloaded from
35.62.9.42 on Thu, 20 Apr 2023 14:41:46 UTC
All use subject to https://about.jstor.org/terms

No. of Estimate.	Description of the Work, and where situated.	Whether constructing or under repair.	Estimated Expense in Pounds Sterling. £	s.	d.	Authority under which it is executed.
	NORTH-WESTERN PROVINCE—*contd.*					
	Upkeep of Roads, &c.—contd.					
86	For upkeep, &c., of the Canal through the Salt Pans at Puttalam - - - -	Repairing	100	0	0	The Governor
87	For repairing the Canal leading to the Salt Pans at Natchically, &c. - - -	do. -	316	0	0	Sanctioned by Secretary of State's Despatch No. 87 of 18th October 1866
33 of 1865	For gravelling the 4th, 5th and 6th miles of the Road from Puttalam towards Kurunégala -	do. -	583	19	0	
61 of 1864	The Road from Kurunégala towards Kandy between the 1st and 7th mile posts - -	do. -	2607	7	6	Sanctioned by Secretary of State's Despatch No. 211 of 31st October 1864
62 of 1864	5½ miles of Road from Allowe to Kurunégala -	do. -	2607	7	6	
45 of 1865	2 miles of road from Puttalam to Anurádhapura-	do.	654	14	6	Do. No. 227 of 10th Octr. 1865.
34 of 1865	The road to the Saltern North of Puttalam -	do. -	426	12	0	
44 of 1865	2 miles of the Road from Puttalam to Kurunégala - - - - -	do. -	490	5	10	
	Repair of Bridges.					
82 of 1865	The renovation of the Bridge over the Ging Oya at Toonmodere - - -	Repairing	420	0	0	Do. Do.
	New Buildings.					
495	For building a Temporary Hospital at Puttalam -	Constrg. -	63	14	5	The Governor
	Repair of Buildings.					
239	For the immediate and urgent repairs of all Civil public buildings in Puttalam and Chilaw Districts - - - -	Repairing	15	0	0	
246	For constructing a Privy and Railing to the Girls' School verandah at Kurunégala - -	do. -	59	18	0	
298	For whitewashing, &c., the Court House at Puttalam - - - -	do. -	11	16	2	
317	The Treasury vault at Puttalam - -	do. -	10	13	4	
213	For building a bath room and Water Closet to the District Judge's House at Kurunégala -	do. -	42	10	9	
397 of 1865	For repairing Rest House at Madrancooly -	do. -	8	10	7½	
238	For the immediate and urgent repairs of all Civil public buildings in the Kurunégala District -	do. -	15	0	0	
266	For building additional out-houses to the Assistant Government Agent's residence at Puttalam	do. -	88	17	3	
293	For re-thatching the roof of the Police Court at Kalpitiya - - - -	do. -	6	8	2	
294	For shifting Tiles of the salt Stores at Chilaw -	do. -	9	18	0	
295	For ceiling the Cutcherry at Puttalam -	do. -	21	6	3	
316	For repairing the Gaol and Jailor's House, Puttalam - - - -	do.	10	2	4	
296	For thorough repair of the Government Agent's quarters at Chilaw - - -	do. -	50	7	3	
442	For sundry repairs, &c., to the Boys' School at Kurunégala - - - -	do. -	60	18	3	
274	For repairing the Civil Hospital at Kurunégala -	do. -	14	19	11	
398 of 1865	For repairing Rest House at Pomparippoo -	do. -	33	17	7½	
418	For the demolition of the Division Wall in the Court room at Puttalam - - -	do. -	7	0	0	
449	For repairing the District Judge's House at Kurunégala - - - -	do. -	78	12	3	
496	For repairing the Government Agent's House at Kurunégala : - - -	do. -	106	7	0	

This content downloaded from
35.62.9.42 on Thu, 20 Apr 2023 14:41:46 UTC
All use subject to https://about.jstor.org/terms

Fund from which the expense is defrayed.	When commenced.	Whether finished or unfinished.	If finished, actual Amount of Expenditure in Pounds Sterling.	If unfinished, Amount of Expenditure up to present Date in Pounds Sterling.	Remarks.
			£ s. d.	£ s. d.	
The Revenues of the Colony.	1866—July -	Finished -	99 19 7		
	do. -	Unfinished -	...	274 16 9¼	
	1865—April -	Finished -	194 8 9¾	..	Expenditure in previous years £343 5 7¾
	1864—January -	do. -	709 13 0½	..	Do. do. £1876 4 2
	do. -	do. -	284 8 1¼	..	Do. do. £893 11 10¼
	1865—March -	do. -	141 13 5	..	Do. do. £513 0 8½
	April -	do. -	102 6 3	...	Do. do. £324 3 7½
	March -	do. -	26 5 7	...	Do. do. £464 0 1
			3329 18 1½		
			10901 15 0½	2866 12 6½	
	April -	Unfinished -	..	89 8 5¼	Do. do. £318 8 7
			..	89 8 5¼	
	1866—October -	Finished -	63 12 11		
			63 12 11		
	February -	do. -	14 19 11½		
	do. -	do. -	59 17 6½		
	do. -	do. -	11 16 2		
	do. -	do. -	1 18 10½		
	do. -	do. -	42 10 3½		
	June -	do. -	8 10 6		
	March -	do. -	14 8 3		
	April -	do. -	88 17 3		
	do. -	do. -	6 8 0		
	do. -	do. -	9 18 0		
	do. -	Unfinished -	..	17 3 5	
	May -	Finished -	9 8 5¾		
	June -	do. -	50 7 0		
	September-	do. -	60 13 7		
	October -	do. -	14 18 5		
	do. -	do. -	33 17 5½		
	October -	do. -	7 0 0		
	do. -	do. -	76 16 11		
	do. -	do. -	106 7 0		

This content downloaded from
35.62.9.42 on Thu, 20 Apr 2023 14:41:46 UTC
All use subject to https://about.jstor.org/terms

No. of Estimate.	Description of the Work, and where situated.	Whether constructing or under repair.	Estimated Expense in Pounds Sterling. £ s. d.	Authority under which it is executed.
	NORTH-WESTERN PROVINCE—*Contd.*			
	Repair of Buildings.—contd.			
497	For repairing the Deputy Fiscal's Office at Chilaw - - - - -	Repairing	6 2 11	The Governor
498	For erecting a Timber Paling or Fence round the Police Court at Kalpitiya - -	do. -	5 11 5	
540	For shifting tiles, repairing roof and privy-floor at the Kurunégala Gaol - - -	do. -	9 13 0	
373	For building a Rest House at Anamadowe -	Constrg -	219 12 0	
	Miscellaneous.			
512	For deepening, &c., the Well at the District Judge's residence at Kurunégala - -	Repairing	17 17 6	
68 of 1865	For making a water course to connect the Eastern and Western side of the Puttalam Saltern-	Constrg. -	235 5 0	Sanctioned by Secretary of State's Despatch No. 227 of 10th October 1865
511	For erecting a temporary cadjan building for additional Hospital accommodation at Kurunégala -	do. -	23 17 0	The Governor
	SOUTHERN PROVINCE.			
	Upkeep of Roads, &c.			
145	For repairing, &c., the Roads within the Gravets of Galle - - - -	Repairing	180 0 0 1999 19 11¾	Sanctioned by Secretary of State's Despatch No. 87 of 18th October 1866
146	For do. the Road from Bentota to Goyapane Bridge - - - -	do. -	900 0 0 1999 19 11	
147	For do. the Road from Goyapane Bridge to Kemmegoda - - - -	do. -	1025 0 0 601 18 0	
148	For do. the Road from Kemmegoda to the Station of Hambantota - - -	do. -	500 0 0 994 19 11¾	
149	For repairing the Road from Galle to Acmemene, &c. - - - - -	Repairing	120 0 0 300 0 0	
151	For do. the Road from Hambantota to the Ouvah limits - - - -	do. -	60 0 0 100 0 0	The Governor
150	For do. the Streets and Roads in the Fort of Mátara - - - -	do. -	75 0 0 40 10 0	
40	For do. the line of Road from Belligam to Accuresse and Morowa Corle - -	do. -	110 0 0	
	New Bridges.			
370	For fitting up an Iron Bridge of 80 feet span across the Bopey stream - - -	Constrg. -	1048 4 7	Reported to Secretary of State by Despatch No. 78 of 30th March 1867
482	For building an Arch of 25 feet span at Amblangoda - - - - -	do. -	69 2 8	The Governor.
510 of 1865	For building a Masonry Bridge at Amblangoda on the Galle and Colombo Road - -	do. -	802 0 0	Sanctioned by Secretary of State's Despatch No. 37 of 22nd August 1866
	Repair of Bridges.			
86 of 1865	For rebuilding the Bridge at Dondrah -	Repairing	158 8 0	The Governor.
	New Buildings.			
16 of 1863	For building a Surgery and Medical Officer's Quarters at Hambantota - - -	do. -	231 10 0	Sanctioned by Secretary of State's Despatch No. 106 of 26th June, 1863.

This content downloaded from
35.62.9.42 on Thu, 20 Apr 2023 14:41:46 UTC
All use subject to https://about.jstor.org/terms

Fund from which the expense is defrayed.	When commenced.	Whether finished or unfinished.	If finished, actual Amount of Expenditure in Pounds Sterling.	If unfinished, Amount of Expenditure up to present Date in Pounds Sterling.	Remarks.	
			£ s. d.	£ s. d.		
The Revenues of the Colony.	1866—October -	Finished -	5 8 0			
	do. -	do. -	5 0 0			
	December -	do. -	9 12 11			
	August -	Unfinished -	...	102 8 0		
			42 7 11½	102 8 0		
			596 6 7¾	17 3 5		
	1866—November -	Unfinished -	...	2 3 6		
	1865—July -	Finished -	98 16 9	...	Expenditure in previous years	£130 12 2½
	1866—October -	do. -	23 17 0			
			122 13 9	2 3 6		
	1866—January -	Finished -	179 19 3 1927 9 9¾			
	do. -	do. -	899 18 0¼ 1997 13 3			
	do.	do. -	906 4 11¼ 513 12 7			
	do. -	do. -	494 13 5¼ 965 19 11¾			
	1866—January -	Finished -	120 0 0 299 18 5½			
	February -	do. -	77 7 3¾			
	April -	do. -	49 15 3 38 14 6			
	July -	do. -	110 0 0			
			2650 10 10¾ 5930 15 10¾			
	1866—July -	Unfinished -	...	621 0 0		
	October -	Finished -	69 2 0¾			
	February -	Unfinished -	..	794 16 6¼		
			69 2 0¾	1415 16 6¼		
	1865—December -	Finished -	100 0 0	...	Expenditure in previous years	£50 0 0
			100 0 0			
	1863—May -	Finished -	75 0 0	...	Do. do.	£141 0 0
			75 0 0			

This content downloaded from
35.62.9.42 on Thu, 20 Apr 2023 14:41:46 UTC
All use subject to https://about.jstor.org/terms

No. of Estimate.	Description of the Work, and where situated.	Whether constructing or under repair.	Estimated Expense in Pounds Sterling. £	s.	d.	Authority under which it is executed.
	SOUTHERN PROVINCE—*contd.*					
	Repair of Buildings.					
240	For the immediate and urgent repairs of Public buildings in the Southern Province -	Repairing	50	0	0	
253	For repairing and improving the Signal House at Galle - - - -	do. -	62	17	8½	
206	For repairing the Jail Female apartment and privy of the Mátara Jail - - -	do. -	10	5	4	
313	For building a permanent privy for the Female Ward in the Mátara Gaol - - -	do. -	11	14	0	
315	For repairing the Police Magistrate's residence at Balapitimódara - - -	do. -	10	7	10¾	The Governor
375	For painting the Light House at Galle -	do. -	68	10	7	
376	For repairing the Assistant Agent's House at Mátara - - - -	do. -	14	13	8	
410 of 1865	For repairing the Commissariat Store at Galle -	do. -	31	2	7	
446 of 1865	For strengthening the Iron Bars of the New Jail at Galle - - - -	do. -	19	16	0	
387 of 1865	For repairing the Amblangoda School room -	do. -	19	19	11¾	
418 of 1863	For rebuilding the Landing Jetty at Galle -	do. -	1316	12	7½	Sanctioned by Secretary of State's Despatch No. 227 of 10th October, 1865.
305 of 1865	For repairing the residence of the Master Attendant at Galle - - - -	do. -	219	9	0¾	Do. No. 37 of Aug. 22, 1866.
	Miscellaneous.					
396	For defacing unserviceable Tools at Galle -	...	10	14	6	
327	For enclosing a portion of the Police Court Galle with a Railing 55 feet long and 6 feet high -	...	37	16	9½	
478	For Surveying, &c., the best line of Road from Ackmemene to Akuresse - - -	...	288	13	11	The Governor
479	For Surveying, &c., a portion of the road between Akuresse and Morowakke - -	...	21	0	0	
326	For renewing the Railings, &c., of the Assistant Government Agent's Quarters at Mátara -	do. -	20	4	3	
319	For blowing up and removing the boulder stone, &c., in the Galle Harbour - - -	.	495	0	0	Reported to Secretary of State by Despatch No. 78 of 30th March 1866
361	For inserting 4 window frames with glazed shutters in the Police Magistrate's residence at Balapitimódara - - - -	...	12	15	2	
381	For putting up a Railing in the Land Registrar's Office at Galle - - - -	Constrg. -	12	16	4	
504	For repairing, &c., three lamps, and fastening iron netting on four others of the Jetty at Galle -	Repairing	7	0	6	The Governor
507	For rigging the Flag staff and making a Signal rack at Galle - - - -	do. -	93	10	0	
508	For the repair of the Jetties at Galle .	do. -	21	11	9	
531	For Surveying the several lines of road between Galle and Moroowacorle . - -	...	119	18	0	
420 of 1865	For blowing up and removing the Averia Rock -	...	586	1	7	Sanctioned by Secretary of State's Despatch No. 37 of Aug. 22, 1866
21 of 1865	For blowing up and removing the Kappera and Tana Rocks - - - -	...	1320	0	0	Do. No. 227 of Oct. 10, 1865.
434 of 1865	For constructing a covered way to the Assistant Government Agent's house, Mátara - -	...	8	19	10	
19 of 1865	For converting a wooden platform into a permanent one of two Arches at Pareterake -	...	108	13	7	The Governor
433 of 1865	For building two witness sheds at Mátara -	...	24	6	2¼	

This content downloaded from
35.62.9.42 on Thu, 20 Apr 2023 14:41:46 UTC
All use subject to https://about.jstor.org/terms

Fund from which the expense is defrayed.	When commenced.	Whether finished or unfinished.	If finished, actual Amount of Expenditure in Pounds Sterling.	If unfinished, Amount of Expenditure up to present Date in Pounds Sterling.	Remarks.
			£ s. d.	£ s. d.	
The Revenues of the Colony.	1866—January -	Finished -	48 2 1½		
	April -	Unfinishied -	..	56 10 0	
	do. -	Finished -	9 10 0		
	September-	do. -	11 10 0		
	October -	do. -	10 0 0		
	do. -	do. -	60 0 0		
	November -	Unfinished -	...	8 1 6	
	1865—December -	Finished -	12 10 0	...	Expenditure in previous years, £ 12 10 0
	do. -	do. -	5 19 6	...	Do. do. £ 13 4 9
	do. -	do.	9 15 6	...	Do. do. £ 9 10 0
	August -	do. -	300 0 0	...	Do. do. £1000 0 0
	December -	Unfinished -	...	11 13 0	Do. do. £ 101 1 7
			467 7 1½	76 4 6	
	1866—June -	Finished -	10 13 10		
	September-	Unfinished -	...	29 15 0	
	do. -	Finished -	288 13 11		
	do. -	do. -	21 0 0		
	October -	do. -	19 0 0		
	November -	do. -	494 18 11		
	do. -	do. -	12 10 0		
	do. -	do. -	10 0 0		
	do. -	do. -	5 14 10		
	do. -	do. -	45 19 1		
	do. -	do. -	19 18 8½		
	do. -	Unfinished -	...	48 10 10¼	
	1865—December -	do. -	...	167 7 3	Do. do. £ 414 11 2
	1865—February -	Finished -	53 9 5	...	Do. do. £1266 10 7
	1866—June -	do -	8 19 3		
	1865—June -	do. -	33 0 0	...	Do. do. £ 68 0 0
	December -	do. -	12 0 0	...	Do. do. £ 12 0 0
			1035 17 11½	245 13 1¼	

This content downloaded from
35.62.9.42 on Thu, 20 Apr 2023 14:41:46 UTC
All use subject to https://about.jstor.org/terms

No. of Estimate.	Description of the Work, and where situated.	Whether constructing or under repair.	Estimated Expense in Pounds Sterling.	Authority under which it is executed.
	EASTERN PROVINCE.			
	Upkeep of Roads, &c.			
28	For repairing the Coast Road 82 miles in length	Repairing	200 0 0	The Governor
152	For the general upkeep of the Roads, &c., in the Town of Trincomalee - - -	do. -	120 0 0 594 0 0	The Governor
153	For the upkeep of the Kandy Road as far as 54 miles from Trincomalee - - -	do. -	50 0 0 722 0 0	Sanctioned by Secretary of State's Despatch No. 87 of 18th October 1866
154	For repairing the Anurádhapura Road as far as Trincomalee - - - -	do. -	60 0 0 300 0 0	Sanctioned by Secretary of State's Despatch No. 87 of 18th October 1866
155	For upkeep and repair of the Road from Batticaloa towards Ouwah - - -	do. -	400 0 0 1399 12 0	Sanctioned by Secretary of State's Despatch No. 87 of 18th October 1866
156	For do. the Eastern Coast Road in the Batticaloa District - - - -	do. -	439 4 0 1499 0 0	Sanctioned by Secretary of State's Despatch No. 87 of 18th October 1866
	New Buildings.			
335 of 1865	For building quarters at Foul Point for Light-keepers and Boatmen - - -	Constrg. -	1429 13 11	Do. No. 227 of Oct. 10, 1865
	Repair of Buildings.			
242	For the immediate and urgent repairs of Public buildings in Batticaloa District - -	Repairing	15 0 0	The Governor
241	For the immediate and urgent repairs of all Public Buildings in the Trincomalee District -	do. -	25 0 0	The Governor
242 of 1865	For repairing the permanent Salt Stores at Nellavally - - - -	do. -	96 15 10½	The Governor
330	For repairing, &c., the District Judge's house at Trincomalee - - - -	do. -	16 4 9	The Governor
331	For effecting certain repairs to the District Judge's house at Batticaloa - - -	do. -	11 12 7½	The Governor
412 of 1865	For building new Godowns, &c., for the District Judge's Bungalow at Kalmunai - -	do. -	35 19 9	The Governor
14	For plastering the outside of the Foul point Light House and whitewashing, &c., the interior buildings - - - -	do. -	239 13 0	Sanctioned by Secretary of State's Despatch No. 87 of 18th October 1866.
	Ferry Boats.			
391 of 1865	For constructing a Ferry Boat for the ferry at Kalmunai, Batticaloa - - -	Constrg. -	66 0 0	The Governor.
514 of 1865	For do. a Boat for the ferry at Kattimoone - - - -	do. -	14 17 4	The Governor.
	Miscellaneous.			
105	For upkeep of the Batticaloa irrigation works -	Repairing	262 18 0	Sanctioned by Secretary of State's Despatch No. 87 of 18th October, 1866.
519	For shifting tiles, &c., of the inner Harbour Custom House, and whitewashing the building -	do. -	27 0 0	The Governor
	NORTHERN PROVINCE.			
	Repair and Upkeep of Roads, &c.			
38	For the repair and upkeep of the Central road within the Vanny District - - -	Repairing	545 0 0	Sanctioned by Secretary of State's Despatch No. 87 of 18th October, 1866.
84	For do. the Channels of General drainage of the Jaffna Peninsula - - -	do. -	100 0 0	The Governor

This content downloaded from
35.62.9.42 on Thu, 20 Apr 2023 14:41:46 UTC
All use subject to https://about.jstor.org/terms

Fund from which the expense is defrayed.	When commenced.	Whether finished or unfinished	If finished, actual Amount of Expenditure in Pounds Sterling.	If unfinished, Amount of Expenditure up to present Date in Pounds Sterling.	Remarks.	
			£ s. d.	£ s. d.		
The Revenues of the Colony.	1866—January -	Finished -	199 18 11			
			120 0 0			
	do. -	do.	593 4 1			
			50 0 0			
	do. -	do. -	721 13 1¼			
			59 19 9½			
	do. -	do. -	299 5 10¼			
			398 6 2¾			
	do. -	do. -	738 6 1¼			
			410 7 1¼			
	do. -	do. -	1417 0 2½			
			1038 13 1½			
			3969 8 3¼			
	1865—May -	Unfinished -	...	893 8 8	Expenditure in previous years,	£172 0 5½
			...	893 8 8		
	1866—January -	Finished -	10 12 6¼			
	February -	do. -	24 9 5			
	1865—July -	do. -	17 19 0	...	Do. do.	£ 48 0 0
	1866—April -	do. -	16 4 9			
	do. -	do. -	11 12 7½			
	1865— do. -	do.	5 10 0	...	Do. do.	£ 30 0 0
	1866—July -	Unfinished -	..	138 2 6		
			86 8 3¾	138 2 6		
	1865—October -	Finished -	36 0 0	..	Do. do.	£ 30 0 0
	April -	do. -	14 17 4			
			50 17 4			
	1866—January -	do. -	214 2 4¼			
	November -	Unfinished -	..	8 16 6		
			214 2 4¼	8 16 6		
	1866—February -	Finished -	323 9 5½			
	do. -	do. -	94 9 1			

This content downloaded from
35.62.9.42 on Thu, 20 Apr 2023 14:41:46 UTC
All use subject to https://about.jstor.org/terms

No. of Estimate.	Description of the Work, and where situated.	Whether constructing or under repair.	Estimated Expense in Pounds Sterling. £ s. d.	Authority under which it is executed.
	NORTHERN PROVINCE. – *contd.*			
	Repair and upkeep of Roads, &c.—contd.			
157	For repair of Roads and Streets within the Gravets of Jaffna - - - -	Repairing	223 0 0 103 0 6	The Governor.
158	For do the Semaney Road from the 4th mile Savagachery road to Poonalle and Vattecotta -	do. -	117 0 0 12 0 0	
159	For do. the Road from Valookear to Kayts - - - - -	do. -	55 0 0	
160	For do. the Roads from Jaffna to Kayts by Karetivoe - - - -	do. -	35 0 0 215 0 0 52 0 0	Sanctioned by Secretary of State's Despatch No. 87 of 18th October, 1866
161	For do. the Road from Jaffna to Poonalle	do. -	83 17 0	The Governor
162	For upkeep, &c., of the Road from Manipay to Kaythady - - - -	do. -	162 0 0 16 0 0	
163	For do. the Road from Jaffna to Kánkésanturai - - - -	do. -	173 0 0 16 19 11	
164	For do. the Road from Jaffna to Point Pedro - - - - -	do. -	204 0 0 131 0 0	
165	For do. the Road from Vallai to Valvettitturai - - - - -	do. -	3 0 0 50 18 0	
166	For do. the Road from Point Pedro to Tondemanaar - - - -	do. -	3 0 0 137 0 0	
167	For do. Road from Point Pedro to Kodigamo - - . - -	do. -	186 0 0 199 19 0	
168	For do. the Central Road within the Jaffna Peninsula - - - -	do. -	221 0 0 1169 19 11	Sanctioned by Secretary of State's Despatch No. 87 of 18th October, 1866
169	For do. the Central Road within the Jaffna District - - - -	do. -	430 0 0 43 0 0	The Governor.
170	For do. the Coast Road to Colombo within the Jaffna District - - -	do. -	50 0 0 68 16 0	
171	For improving the Boat Channel in a part of the Jaffna Lake - - - -	...	100 0 0 ...	
173	For repair, &c., of the Road from Mulletivo to the Central Road - - - -	do. -	100 0 0 348 16 0	Sanctioned by Secretary of State's Despatch No. 87 of 18th Oct. 1866.
174	For do. the Central Road within the Mannar District - - - -	do. -	200 0 0 741 12 0	
177	For do. the Coast Road from Jaffna towards Colombo, within the Mannar District -	do. -	100 0 0 7 16 0	The Governor
178	For do. the Road within Nuwarakalavia District - - - -	do. -	327 0 0 1042 10 0	Sanctioned by Secretary of State's Despatch No. 87 of 18th October, 1866.
179	For do. the Road from Anurádhapura towards Trincomalee within the Nuwarakalavia District - - - -	do. -	164 0 0 232 0 0	
180	For do. the Road from Anurádhapura towards Puttalam within the Nuwarakalavia District - - - -	do. -	95 0 0 219 12 0	
175	For do. the Road from Mannar to the Central road at Madawatchy - -	do. -	108 18 0	The Governor
181	For do. the road from Mannar to the Central road at Madawatchy within the Nuwarakalavia District - - - -	do. -	61 12 0	
176	For do. the road from Mannar to Tallamannar - - - -	do. -	10 0 0 8 14 0	
172	For immediate repairs of roads in the Jaffna Peninsula - - - -	do. -	75 0 0 ..	
	New Bridges.			
110	For building bridges for foot passengers over the 7 river inlets at Pannetorre near Jaffna -	Constrg. -	258 15 0	Sanctioned by Secretary of State's Despatch No. 87 of 18th Oct. 1866.

This content downloaded from
35.62.9.42 on Thu, 2:ffff on Thu, 01 Jan 1976 12:34:56 UTC
All use subject to https://about.jstor.org/terms

Fund from which the expense is defrayed.	When commenced.	Whether finished or unfinished.	If finished, actual Amount of Expenditure in Pounds Sterling.	If unfinished, Amount of Expenditure up to present Date in Pounds Sterling.	Remarks.
			£ s. d.	£ s. d.	
The Revenues of the Colony.	1866—February -	Finished -	222 8 1 102 11 6		
	do. -	do. -	104 6 0 11 9 8		
	do. -	do. -	54 11 5		
	do. -	do. -	35 0 0 214 19 0¼		
	do. -	do. -	49 10 11½ 70 4 4½		
	do. -	do. -	106 19 10½ 14 4 3		
	do. -	do. -	171 15 6½ 14 3 3		
	do. -	do. -	203 6 10 130 4 1		
	do. -	do. -	3 0 0 47 4 2		
	do. -	do. -	2 15 0 133 2 7		
	do. -	do. -	186 0 0 19 15 7½		
	do. -	do. -	219 13 2½ 1161 4 8¾		
	do. -	do. -	399 3 0 41 15 8		
	do. -	do. -	49 19 3 68 3 9		
	..	..	66 3 8 ...		
	do. -	Finished -	91 10 11½ 313 18 7½		
	do. -	do. -	198 19 7¼ 624 19 4¾		
	do. -	do. -	98 0 0 0 3 0		
	do. -	do. -	325 15 9 1037 12 0¼		
	do. -	do. -	163 19 9½ 231 14 11½		
	do. -	do. -	94 19 1 216 6 6½		
	June -	do. -	108 1 6		
	August -	do. -	61 7 0		
	November -	do. -	10 0 0 7 0 0		
	do. -	do. -	70 2 4 ..		
			2873 8 11¼ 5102 15 8		
	July -	Unfinished -	..	134 8 2	
			...	134 8 2	

This content downloaded from
35.62.9.42 on Thu, 20 Apr 2023 14:41:46 UTC
All use subject to https://about.jstor.org/terms

No. of Estimate.	Description of the Work, and where situated.	Whether constructing or under repair.	Estimated Expense in Pounds Sterling. £	s.	d.	Authority under which it is executed.
	NORTHERN PROVINCE.—*contd.*					
	Repair of Bridges.					
246 of 1863	For effecting required repairs to the Girders and masonry of the Kanagarian Bridge - -	Repairing	200	0	0	The Governor
350 of 1864	For completing the repairs of the Kanagarian Aar Bridge - - - -	do. -	50	0	0	
224 of 1861	For constructing and erecting an Iron Lattice Bridge on the Kanagarian Aar - -	Constrg. -	1200	0	0	Sanctioned by the Secretary of State's Despatch No. 169 of 26th August, 1861.
253 of 1865	For repairing the Tapal Bridge on the Central Road - - - - -	Repairing	205	0	0	Do. No. 37 of 22nd Aug., 1866.
308 of 1863	For the completion of the Kanagarian Aar Bridge-	do. -	184	0	0	The Governor.
	New Buildings.					
3	For erecting a permanent Court House at Chávakachchéri - - - -	Constrg. -	378	0	0	Sanctioned by the Secretary of State's Despatch No. 87 of 18th October 1866.
223	For the erection of a Building to be used as a Court House at Mannár - - -	do. -	277	0	0	Reported to Secretary of State by Despatch No. 43 of 14th Feby. 1867.
5 of 1864	For erecting a building to serve as a residence for the Post holder at Mehintellai - -	do. -	107	0	0	The Governor
20 of 1863	For erecting a building to be used as a Cutcherry at Anurádhapura - - - -	do. -	750	0	0	Sanctioned by Secretary of State's Despatch No. 106 of 26th June, 1863
157 of 1865	For building a Rest House at Mantotta -	do. -	98 97 200	0 0 0	0 0 0	The Governor
178	For the Rest House at Kayts - -	do. -	..			
	Repair of Buildings.					
243	For immediate and urgent repairs of all Civil public buildings in the Northern Province -	Repairing	150	0	0	The Governor
436	For turning tiles, &c., of the Maddams at Kalmunai - - - -	do. -	13	12	0	
440	For repairs urgently required to the Cutcherry Offices at Jaffna - - - -	do. -	102	0	0	
441	For repairing the Cutcherry residence at Jaffna	do. -	132	0	0	
472	For repairing the Cutcherry Offices at Mannár -	do. -	168	0	0	
438	For repairing the Assistant Agent's residence at Mannár - - - -	do. -	145	0	0	
179 of 1865	For erecting a set of out houses for the Rest House at Point Pedro - - -	Constrg. -	60 60	0 0	0 0	
271 of 1865	For re-building the Hospital at Anurádhapura -	do. -	674	0	0	Sanctioned by Secretary of State's Despatch No. 37 of 22nd August, 1866.
176 of 1865	For removal of the Tapal hut at Veveltoongy and erecting a Maddam for travellers - -	do. -	40 35	0 0	0 0	The Governor.
175 of 1865	For the conversion of the Tapal hut at Mullingavil into a maddam for travellers - - -	do. -	30 30	0 0	0 0	
	Miscellaneous.					
15	For repairing the Wharf wall at Mannár -	Repairing	232	0	0	Sanctioned by Secretary of State's Despatch No. 87 of 18th Oct. 1866.
16	For putting up a Weigh Bridge on the salt Store ground at Jaffna - - -	Constrg. -	142	2	0	The Governor
261	For making arrangements for carrying out the system of sewage with dry earth in the Jaffna goal	...	86	0	0	
404	For surveying the navigable portion of the inlet called Maandekalaur - - -	..	62	14	0	
257 of 1865	For re-building a Dam wall near the sluice of the Tisseweve at Anurádhapura - -	Constrg. -	182	7	6	
407 of 1864	For excavating in search of water and for building up a well at Vaveltoongey - -	do. -	35	0	0	

This content downloaded from
35.62.9.42 on Thu, 20 Apr 2023 14:41:46 UTC
All use subject to https://about.jstor.org/terms

Fund from which the expense is defrayed.	When commenced.	Whether finished or unfinished.	If finished, actual Amount of Expenditure in Pounds Sterling.	If unfinished, Amount of Expenditure up to present Date in Pounds Sterling.	Remarks.
			£ s. d.	£ s. d.	
The Revenues of the Colony.	..	Unfinished -	...	7 1 1½	
	1865—September-	Finished -	20 19 11	...	Expenditure in previous years, £28 2 6
	...	Unfinished -	..	4 10 0	
	...	Finished -	113 16 1½		
	October -	do. -	8 2 9	...	Do. do. 19 5 0
			142 18 9½	11 11 1½	
	1866—February -	Unfinished -	...	275 7 4½	
	November -	do. -	...	12 6 7	
	1864—May -	do. -	...	2 0 0	Do. do. 53 15 10
	June -	do. -	...	55 4 1	Do. do. 477 4 1½
			24 0 0		
	September-	Finished -	96 0 0		
	do. -	Unfinished -	...	100 0 0	
			24 0 0	100 0 0	
			96 0 0	344 18 0½	
	1866—February -	Finished -	149 2 10¾		
	September-	do. -	13 11 7¾		
	do. -	do. -	101 13 9		
	do. -	do. -	131 12 2½		
	do. -	Unfinished -	...	54 15 1	
	November -	do. -	...	8 3 4	
			48 12 8		
	March -	Finished -	56 15 6		
	do. -	Unfinished -	...	190 0 0	
			40 0 0		
	do. -	Finished -	35 0 0		
			27 0 0		
	do. -	do. -	27 8 0		
			115 12 8		
			515 4 0	252 18 5	
	1866—February -	Unfinished -	...	86 3 1½	
	do. -	Finished -	142 0 6½		
	May -	Unfinished -	...	76 3 2	
	October -	Finished -	55 14 1½		
	November -	Unfinished -	...	111 1 10	Do. do. 36 11 7¼
	do. -	Finished -	31 7 6	..	£3 12 6
			31 7 6		
			197 14 8	273 8 1½	

This content downloaded from
35.62.9.42 on Thu, 20 Apr 2023 14:41:46 UTC
All use subject to https://about.jstor.org/terms

No. of Estimate.	Description of the Work, and where situated.	Whether constructing or under repair.	Estimated Expense in Pounds Sterling	Authority under which it is executed.
	CENTRAL PROVINCE.			
	Opening New Roads.			
93	For opening &c., a Carriage Road from Rajawelle gap to Teldeniya Bridge -	Constrg. -	4625 14 4	Sanctioned by Secretary of State's Despatch No. 87 of 18th Oct. 1866.
92	For do. the 7th, 8th and 9th miles of the Road from Dimbula gap to Nana Oya -	do. -	2591 2 11	
126 of 1863	For do. the Pangwelle road towards Dotelle Estate - - - -	do. -	2000 0 0 2000 0 0	
325	For opening a Road from Katugastota Bridge to the Kurunégala road - - -	do. -	3000 0 0	Reported to Secretary of State by Despatch No. 78 of 30th March, 1867.
428	For do. a four-feet bridle path between Dimbula and Dickoya - - -	do. -	260 0 0	
94	For the extention of Dotelle road to the left bank of the Maha Oya - - -	do. -	3802 0 0	Sanctioned by Secretary of State's Despatch No. 87 of 18th October, 1866.
95	For continuing the Knuckles, or John's Hill road to the Bridge at Bambraella - -	do. -	5883 0 5	
513	For the extention of the 7th, 8th, and 9th miles of the Dimbula road - - -	do. -	772 12 3	
473	For opening a Road from Katugastota Bridge to the Kurunégala road - - -	do. -	1506 6 9	Reported to Secretary of State by Despatch No. 78 of 30th Mar 1867.
36 of 1865	For do. and forming 3 miles of the Poondool Oya road nearest to Kershaw's Bridge -	do. -	2411 0 0	Sanctioned by Secretary of State's Despatch No. 227 of 10th October, 1865.
291 of 1866	For do. the road from Ginigathéna to Dunbar Estate - - - -	do. -	12017 14 4 10765 14 4	Reported to Secretary of State by Despatch No. 45 of 18th February, 1867.
37 of 1865	For do. the 4th, 5 h, and 6th miles of Road from Dimbula gap to Nana Oya -	do. -	2609 16 7	Sanctioned by Secretary of State's Despatch No. 227 of 10th Oct. 1865.
38 of 1865	For the extension of the Dotelle Road -	do. -	1000 0 0	
349 of 1863	For thoroughly metalling &c., the Road from Kalloobokke to Cabaragalla - -	do. -	1922 6 6	
488 of 1865	For the Road from Kalloobokke to Cabaragalla -	do. -	745 18 3½	Sanctioned by Secretary of State's Despatch No. 37 of 22nd August, 1866.
	Upkeep of Roads, &c.			
62	For thorough repair of the Road to Kurunégala between the Mahawillegange and the limits of the Central Province - - -	Repairing	1756 0 0	Sanctioned by Secretary of State's Despatch No. 87 of 18th October, 1866.
66	For do. the Road between Kandy and Mátalé - - - - -	do. -	1077 0 0	
67	For do. the Road between Katugastota and Kalloobokke - - - -	do. -	2641 0 0	
68	For do the Road between the 16th mile post of the Kalloobokke to the Hooloogange Bridge	do. -	278 15 0 278 15 0	
69	For the upkeep of the Road between Rattota and Mátalé - - - -	do. -	700 0 0	Sanctioned by Secretary of State's Despatch No. 87 of 18th Oct., 1866.
70	For do. the Road between Maddewelle and Rajawella - - - -	do. -	500 0 0	
71	For do. the Road from Teldeniya to Illagalla - - - -	do. -	904 0 0	
73	For do. the Road from Gampola to Yatiyantota within the Western Province -	do. -	863 10 0	
74	For depôting the 14 miles of the Gampola and Yatiyantota Road which lies in the Western Province with broken stone - - -	do. -	484 0 0	..
75	For supplying the Gampola and Yatiyantota Road with broken stone - - -	do. -	817 0 0	..
76	For permanent repair of 2 miles of the Gampola and Yatiyantota road - - -	do. -	1162 0 0	..
77	For the general upkeep of the Road from Náwalapitiya to Tyspane - - -	do. -	836 0 0	..

This content downloaded from
35.62.9.42 on Thu, 20 Apr 2023 14:41:46 UTC
All use subject to https://about.jstor.org/terms

Fund from which the expense is defrayed.	When commenced.	Whether finished or unfinished.	If finished, actual Amount of Expenditure in Pounds Sterling.	If unfinished, Amount of Expenditure up to present Date in Pounds Sterling.	Remarks.	
			£ s. d.	£ s. d.		
The Revenues of the Colony.	1866—January -	Finished -	4625 5 1			
			2591 2 11	...	Private Contribution.	£1503 8 0
	May -	Finished -	2589 2 5	...	Government Money	£2000 0 0
	1865— do. -	Unfinished -	...	367 3 6		
	1866—May -	Unfinished -	...	2999 17 8		
	July -	Finished -	259 6 8	...		
				1901 0 0	Private Contribution	
	September-	Unfinished -	..	99 0 0		
				1364 10 0½	Private Contribution	
	October -	do.	..	27 13 2		
	November-	Finished -	386 6 1½			
	do. -	do.	1506 2 5¾			
				194 3 3¼	Private Contribution	
	1865—April -	Unfinished -	..	1117 7 4		
	1866—September-	Unfinished -	...	762 2 5½	Private Contribution.	
	1865—August -	Finished -	1015 15 1¾	...		£1594 1 5¼
	November-	do. -	450 0 0	...		£550 0 0
			186 19 5½	...	Private Contribution	
	August -	do. -	1922 3 3			
				372 19 1¾	Private Contribution.	
		Unfinished -	..	252 9 3¾		
			2778 2 4½	4961 18 5		
			12754 1 2	4496 7 5¾		
	1866—January -	Finished -	1755 0 2½			
	do. -	do. -	1075 1 7¼			
	do. -	do. -	2640 1 9¾			
			278 15 0	...	Private Contribution.	
	do. -	do. -	278 13 4¾			
	do. -	do. -	693 17 7½			
	do. -	do. -	490 17 5			
	do. -	do. -	897 10 9½			
	do. -	do. -	860 7 11			
	do. -	do. -	474 17 10¾			
	do. -	do. -	816 18 1			
	do. -	do. -	1161 18 3½			
	do. -	do. -	835 19 3¼			

This content downloaded from
35.62.9.42 on Thu, 20 Apr 2023 14:41:46 UTC
All use subject to https://about.jstor.org/terms

No. of Estimate.	Description of the Work, and where situated.	Whether constructing or under repair.	Estimated Expense in Pounds Sterling. £	s.	d.	Authority under which it is executed.
	CENTRAL PROVINCE—*contd.*					
	Upkeep of Raods, &c —contd.					
78	For depôting 11½ miles of Road from Náwalapitiya to Tyspane - - - -	Repairing	394	11	7	
79	For the upkeep, &c., of 12 miles of the Dimbula Road - - - - -	do. -	462	0	0	
80	For the general upkeep of the Punduloya Road from Tavalantenne to Kershaw's Bridge -	do. -	605	0	0	
81	For depôting the 9 miles and 14 chains of the Punduloya Road from Tavalantenne - -	do. -	378	9	4	
82	For the permanent repair of 8 miles of the Gampola and Nuwara Eliya Road - -	do. -	2765	0	0	
83	For do. of 7 miles of the Nuwara Eliya and Badulla Road between 71st and 78th mile posts	do. -	4008	18	9	
186	For the upkeep of the Streets and Roads in the Town of Kandy. - - - -	do. -	97 1589	14 0	6 0	
187	For the upkeep of the Road between Kandy and Pérádeniya - - - -	do. -	92 1032	14 17	9 8	
188	For do. that portion of the Kurunégala Road between its junction with Pérádeniya Road -	do. -	277 813	7 0	0 0	
189	For do. the Road between Kandy and Haregame Oye - - - -	do. -	67 767	10 0	0 0	
190	For do. the Road between the Haregame Oya and the Billhool Oya - -	do. -	85 1652	5 0	6 0	
191	For do. the Road between Kandy and Mátalé - - - - -	do. -	663 994	14 19	3 6	
192	For do. that portion of the Road which lies between Mátalé and the limits of the Central Province - - - -	do. -	158 2047	5 0	9 0	Sanctioned by Secretary of State's Despatch No. 87 of 18th Octr. 1866.
193	For upkeep, &c., of the 26 miles of the Ambegamowe Road between Gampola and Yatiantota - - - - -	do. -	61 1430	15 0	3 0	
194	For do. the Road from Pérádeniya to Gampola - - - -	do. -	84 1916	8 0	3 0	
195	For do. the Road from Gampola to Nuwara Eliya between the 13th and 50th mile-posts	do. -	124 3235	7 0	0 0	
196	For genaral upkeep of the Nuwara Eliya and Badulla road between the 50th and 83rd mile-posts	do. -	217 2386	19 15	0 0	
197	For do. the portion of Road between Badulla and Ratnapura - - -	do. -	111 500	9 0	2 0	
198	For casual repair of the Road from Badulla to Hambantota - - - -	do. -	124 600	1 0	0 0	
199	For the general upkeep, &c., of 39 miles of Road from Badulla to Batticaloa - - -	do. -	163 500	14 0	6 0	
89	For gravelling, &c., the Pooperasse road situated between the Pooperasse Bridge and the Nuwara Eliya road - - -	do. -	1500	0	0	
59	For keeping open the drains, &c., of the Deltota road between Pérádeniya and Narangheina -	do. -	800	0	0	
64	For the thorough repair of the road between Kandy and Pérádeniya - -	do. -	874	0	0	
200	For casual repairs of the road from Badulla to Kandy via Madulla - - -	do. -	35 100	12 0	6 0	The Governor.
60	For keeping open the Drains, &c., of the road from Ampitiya to Taltatte Oya - -	do. -	200	0	0	
61	For keeping open the Drains, &c., of the road from Gonawatte Ferry through Kengalle to Rajawelle - - - - -	do. -	350	0	0	Sanctioned by Secretary of State's Despatch No. 87 of 18th Octr., 1866.
465	For the general upkeep of the Nuwara Eliya and Badulla Road - - - -	do. -	970	4	0	Reported to Secretary of State by Despatch No. 78 of 30th March, 1867.
72	For do. the Road from Dambula towards Kurunégala within the Central Province -	do. -	456	10	0	Sanctioned by Secretary of State's Despatch No. 87 of 18th Octr., 1866.

This content downloaded from
35.62.9.42 on Thu, 20 Apr 2023 14:41:46 UTC
All use subject to https://about.jstor.org/terms

Fund from which the expense is defrayed.	When commenced.	Whether finished or unfinished.	If finished, actual Amount of Expenditure in Pounds Sterling.				If unfinished, Amount of Expenditure up to present Date in Pounds Sterling.			Remarks.
			£	s.	d.		£	s.	d.	
The Revenues of the Colony.	1866—January	Finished	393	14	$5\frac{3}{4}$		.			
			231	0	0					Private Contribution.
	do.	do.	228	0	$2\frac{3}{4}$		..			
			302	10	0					Private Contribution.
	do.	do.	300	5	1		..			
			189	4	8					Private Contribution.
	do.	do.	186	8	$11\frac{1}{2}$		..			
	do.	do.	2752	7	5					
	do.	Unfinished	...				3969	17	$7\frac{3}{4}$	
	do.	Finished	1000	19	$1\frac{1}{2}$					
			58	6	11					
	do.	do.	882	15	$1\frac{1}{2}$					
			235	1	5					
	do.	do.	797	19	$9\frac{1}{4}$					
			67	0	0					
	do.	do.	761	15	$9\frac{3}{4}$					
			74	19	10					
	do.	do.	1642	1	2					
			662	15	$1\frac{1}{2}$					
	do.	do.	988	5	$0\frac{1}{2}$					
			157	10	2					
	do.	do.	2037	14	$7\frac{1}{2}$					
			60	15	3					
	do.	do.	1329	19	5					
			79	16	7					
	do.	do.	1912	18	$6\frac{3}{4}$					
			124	6	$11\frac{3}{4}$					
	do.	do.	3234	7	6					
			217	14	$2\frac{1}{2}$					
	do.	do.	2385	14	$6\frac{1}{2}$					
			111	9	2					
	do.	do.	498	13	$7\frac{1}{2}$					
			122	0	$9\frac{3}{4}$					
	do.	do.	599	5	$0\frac{1}{4}$					
			163	14	6					
	do.	do.	499	15	$0\frac{3}{4}$					
	March	Unfinished	..				1397	4	$5\frac{1}{2}$	
	May	Finished	800	0	0					
	do.	do.	479	4	$5\frac{1}{2}$					
			35	8	$10\frac{1}{5}$					
	July	do.	98	12	$6\frac{1}{2}$					
	September	do.	199	18	$10\frac{1}{2}$					
	do.	do.	348	14	6					
	September	do.	958	2	$4\frac{1}{2}$					
	October	do.	111	18	$6\frac{1}{2}$					

This content downloaded from
35.62.9.42 on Thu, 20 Apr 2023 14:41 Jan 1976 12:34:56 UTC
All use subject to https://about.jstor.org/terms

No. of Estimate.	Description of Work, and where situated.	Whether constructing or under repair.	Estimated Expense in Pounds Sterling.			Authority under which it is executed.
			£	s.	d.	
	CENTRAL PROVINCE.—*contd.*					
	Upkeep of Roads, &c.					
462	For the general upkeep of the portion of the Road between Badulla and Ratnapura - -	Repairing	189	4	0	The Governor.
405	For do. the Road between Nuwara Eliya and Badulla - - -	do -	314	13	10	Reported to Secretary of State by Despatch No. 78 of March 30, 1867.
415	For do. the Road between Rattota and Mátalé - - - - -	do. -	150	0	0	The Governor.
423	For do. the Road between Kandy and Mátalé - - - - -	do. -	600	0	0	Reported to Secretary of State by Despatch No. 78 of March 30, 1867.
424	For do. the Road from Pérádeniya to Gampola - - - -	do. -	600	0	0	
461	For do. the 37 miles of Road between Gampola and Nuwara Eliya - -	do. -	1406	11	4	
463	For do. the Road from Badulla to Hambantota - - - - -	do. -	255	4	0	
52 of 1865	For the Road between Pérádeniya and Gampola-	do. -	3085	17	10	Sanctioned by Secretary of State's Despatch No. 227 of 10th Octr., 1865.
59 of 1865	For do. between Gampola and Nuwara Eliya - - - - - -	do. -	3026	0	10	
64 of 1865	For do. 8 miles of the Nuwara Eliya and Badulla Road - - -	do. -	4097	5	6	
187 of 1865	For do the Road between Kandy and Haregame - - - -	do. -	974	9	0	Sanctioned by Secretary of State's Despatch No. 211 of 31st Oct., 1864.
366 of 1865	The Road between Kandy and Pérádeniya -	do. -	792	17	1	Do. No. 227 of 10th Oct., 1865.
485 of 1865	The Road between Kandy and Mátalé -	do. -	1461	1	6	Do. No. 37 of 22nd Aug. 1866.
43 of 1865	The Road from Gonawatte Ferry through Kingalle to Rajewelle - - -	do. -	500	0	0	Do. No. 227 of 10th Oct., 1865
41 of 1865	The Deltota Road between Pérádeniya and Narangheina - - - -	do. -	720	0	0	
50 of 1865	The Road between Kandy and Harregame -	do. -	1005	0	0	
123 of 1865	The portion of the Road from Harregame to Maturata - - - -	do. -	3000	0	0	Do. No. 106 of 26th June, 1863.
50 of 1865	Do. do. do. -	do. -	2918	12	0	Do. No. 227 of 10th Oct., 1865.
	New Bridges.					
108	For erecting an iron lattice girder Bridge over the Badulla Oya - - - -	Constrg. -	4500	0	0	Sanctioned by Secretary of State's Despatch No. 87 of 18th Oct., 1866.
109	For erecting a new superstructure on the Bridge over the Wariapolle Oya on the Kande Nuwara Road - - - -	do. -	721	18	7	Do. do.
400	For supplylng a 50 feet span iron lattice Bridge over the Pundul Oya - - -	do. -	460	0	0	Do. No. 227 of 10th Oct., 1865.
142 of 1863	For building an iron lattice Bridge over the Dambul Oya - - - -	ao. -	3103	3	7	Sanctioned by Secretary of State's Despatch No. 106 of 26th June, 1863.
421 of 1865	For erecting 9 Wooden Bridges on the Badulla and Hambantota Road - - -	do. -	423	10	0	Do. No. 37 of 22nd Aug., 1866
	Repair of Bridges.					
116	For repairing the Bridge over the Talata Oya on the Ampittia Road - - -	Repairing	340	11	0	Sanctioned by Secretary of State's Despatch No. 87 of 18th October, 1866.
117	For the repair of the Bridge over the Galmaloya	do. -	212	17	0	
115	For certain repairs to the Pérádeniya Bridge -	do. -	727	14	6	
92 of 1865	For repairing the platform of the Bridges on the Nuwary Eliya and Badulla Road - -	do. -	500	0	0	Sanctioned by Secretary of State's Despatch No. 227 of 10th Oct., 1865.
93 of 1865	For repairing and re-thatching certain Bridges on the Badulla and Hambantota Road - -	do. -	143	0	0	The Governor.
285 of 1865	For repairing the Gampola Bridge - -	do. -	409	0	0	Sanctioned by Secretary of State's Despatch No. 37 of 22nd August, 1866.

This content downloaded from
35.62.9.42 on Thu, 20 Apr 2023 14:41:46 UTC
All use subject to https://about.jstor.org/terms

Fund from which the expense is defrayed.	When commenced.	Whether finished or unfinished.	If finished, actual Amount of Expenditure in Pounds Sterling.	If unfinished, Amount of Expenditure up to present Date in Pounds Sterling.	Remarks.
			£ s. d.	£ s. d.	
The Revenues of the Colony.	1866—October -	Finished -	187 15 6½		
	November -	do. -	313 17 10		
	do. -	do. -	149 14 7½		
	do. -	do. -	594 8 8		
	do. -	do. -	596 14 3½		
	do. -	do. -	1399 14 4		
	do. -	do. -	254 3 2		
	1865—February -	do. -	72 19 3	...	Expenditure in previous years, £3012 18 6¾
	March -	Unfinished -	...	223 11 3	Do. Do. £2240 4 6¼
	do. -	Finished -	2084 19 1¾	...	Do. do. £2011 13 2¾
	December -	do. -	812 0 8	...	Do. do. £112 19 3
	April -	do. -	26 17 3¼	...	Do. do. £765 18 3¾
	November -	do. -	111 18 8½	...	Do. do. £1345 17 11½
	do. -	do. -	45 12 3	...	Do. do. £454 4 3¼
	June -	do. -	57 4 9	...	Do. do. £624 6 0¾
	1866—October -	Unfinished -	...	668 10 3¼	
	1865—September-	do. -	...	608 15 10½	Do. do. £2237 5 1½
	April -	do. -	...	182 1 7½	Do. do. £37 3 0¾
			3172 9 6		
			44118 16 8	7050 1 1½	
	1866—January -	Unfinished -	...	1777 3 3¾	
				219 11 2¾	Private Contribution..
	May -	do. -	...	360 19 3½	
	August -	do. -	...	313 15 3½	
	1863—June -	do. -	...	79 18 1	Expenditure in previous years, £2996 2 10
	March -	Finished -	423 10 0		
			423 10 0	2531 15 11¾	
	1866—January -	Finished -	339 3 5¾		
	1866—February -	Unfinished -	...	204 0 1½	
	May -	do. -	...	655 19 4¾	Do. do. £458 14 4½
	1865—March -	do. -	...	41 4 10	
	1865—July -	Finished -	85 6 6	...	Do. do. £56 17 0
	November -	do. -	73 18 9	...	Do. do. £238 11 6½
			498 8 8¾	901 4 4¼	

This content downloaded from
35.62.9.42 on Thu, 20 Apr 2023 14:41:46 UTC
All use subject to https://about.jstor.org/terms

No. of Estimate.	Description of Work, and where situated.	Whether constructing or under repair.	Estimated Expense in Pounds Sterling. £ s. d.	Authority under which it is executed.
	CENTRAL PROVINCE.—*contd.*			
	New Buildings.			
10	For building a permanent shed at the Botanical garden, Pérádeniya - - -	Constrg.	108 9 9	
201	For building a Rest House and out houses at Pusselláwa - - - -	do.	600 0 0 180 0 0	
19	For a dead House at Mátalé - -	do.	48 16 0	
466	Eor constructing a temporary Court House at Kandy - - - - -	do	106 14 5	
44 of 1865	For erecting a Work-shop at Pérádeniya -	do.	115 13 3	
	Repair of Buildings.			
273	For certain repairs to the Pavilion, Kandy -	Repairing	172 9 11	
244	For immediate and urgent repairs of Public buildings in the Central Province - -	do.	150 0 0	
286	For building a Privy for the Commissariat Officers' Quarters, Kandy	do.	23 9 11	
322	For repair of the Government Agent's house, Kandy - - - -	do.	50 15 11	The Governor.
245	For urgent and immediate repairs of all Civil Public buildings at Badulla - : :	do.	24 0 0	
203	For turning tiles and for whitewashing the Police Station at Kotmalé - - -	do.	4 8 8	
251	For repairing Police Magistrate's house at Panwila - - - - -	do.	29 14 0	
310	For completing the Privy of the Police Station at Kandy - - - -	do.	4 0 0	
359	For certain repairs to the Police Court House at Mátalé - - - -	do.	23 5 7½	
390	For re-thatching the building occupied by the Clerks of the Police Court at Dambulla -	do.	44 0 0	
394	For alterations, &c., to the kitchen and out-houses of the Pavilion, Kandy - -	do.	68 13 8	
276	For repairing the Police Court house at Gampola	do.	40 16 2	
21	For certain repairs to the Assistant Agent's house at Mátalé - - - -	do.	273 9 8	Sanctioned by Secretary of State's Despatch No. 87 of 18th October, 1866.
275	For repairing the residence of the Civil Engineer's Clerk at Pérádeniya - - -	do.	22 0 0	
480	For repairing the Police Station at Hangurankette - - - - -	do.	25 6 0	
481	For the repair of the Police Court house at Panwila - - - -	do.	50 3 4	The Governor.
406	For ventilating the Stables, &c., at the Pavilion	do.	35 2 0	
20	For certain alterations, &c., to the Cutcherry Office at Nuwara Eliya - - -	do.	400 0 0	Sanctioned by Secretary of State's Despatch No. 87 of 18th October, 1866.
426	For the repair of the Cutcherry Clerk's quarter at Nuwara Eliya - - - -	do.	37 8 4½	The Governor.
368 of 1865	For certain repairs to the Government Agent's house, Kandy - - - -	do.	248 13 10	Sanctioned by Secretary of State's Despatch No. 37 of 22nd August, 1866.
371 of 1865	For do. the Assistant Civil Engineer's Quarters at Pérádeniya - - -	do.	170 15 6	The Governor.
395 of 1864	For putting a new roof on the Commissariat Store at Nuwara Eliya - - -	do.	471 11 10	
17 of 1865	For certain repairs to the Kandy Gaol -	do.	209 17 8	Sanctioned by Secretary of State's Despatch No. 227 of 10th October, 1865.
340 of 1864	For certain repairs of urgency to the Assistant Agent's house, Mátalé - - -	do.	282 10 0	
	Ferry Boats.			
402	For building a double Canoe for the Warugantota ferry - - - -	Constrg.	25 0 0	The Governor.

This content downloaded from
35.62.9.42 on Thu, 20 Apr 2023 14:41:46 UTC
All use subject to https://about.jstor.org/terms

Fund from which the expense is defrayed	When commenced.	Whether finished or unfinished.	If finished, actual Amount of Expenditure in Pounds Sterling.	If unfinished, amount of Expenditure up to present Date in Pounds Sterling.	Remarks.
The Revenue of the Colony.	1866—June	Finished	98 5 0		
	do.	Unfinished	...	600 0 0 63 5 5	
	July	Finished	42 8 0		
	September	do.	106 14 4½		
	1865—May	Finished	66 9 0	...	Expenditure in previous years, £48 8 5
			313 16 4½	600 0 0 63 5 5	
	1866—January	Finished	172 5 11½		
	do.	do.	149 19 7½		
	February	do.	23 6 8		
	do.	do.	50 12 7		
	March	do.	23 18 7½		
	April	do.	4 7 6		
	do.	do.	29 0 0		
	May	do.	4 0 0		
	do.	do.	21 0 0		
	June	do.	41 16 8½		
	do.	do.	68 6 2		
	July	do.	35 0 0		
	August	do.	273 0 0		
	September	do.	17 11 6		
	do.	Unfinished	...	16 18 2	
	do.	Finished	48 12 6		
	October	do.	33 0 7		
	1865—November	Unfinished	...	100 0 0	
	do.	do.	...	30 0 0	
	do.	Finished	30 10 4	...	Do. do. £217 17 6
	September	do.	73 7 1	...	Do. do. £97 5 10½
	May	do.	94 12 2	...	Do. do. £373 3 7
	do.	do.	59 17 3½	...	Do. do. £149 17 9
	July	do.	232 10 0	..	Do. do. £50 0 0
			1486 15 3½	146 18 2	
	1866—August	Finished	25 0 0		
			25 0 0		

This content downloaded from
35.62.9.42 on Thu, 20 Apr 2023 14:41:46 UTC
All use subject to https://about.jstor.org/terms

No. of Estimate.	Description of Works, and where situated.	Whether constructing or under repair.	Estimated Expense in Pounds Sterling.	Authority under which it is executed.
	General Service.			
98	For the General Service of the Civil Engineer and Commissioner of Roads Department in the Central Province - - - -	..	300 0 0	Sanctioned by Secretary of State's Despatch No. 87 of 18th October, 1866.
	Miscellaneous.			
258	For serving, &c., a trace for the Branch Line of Railway to Gampola - - -	..	483 12 8	
17	For constructing an entrance gate at the Botanical garden, Pérádeniya - - -	Constrg. -	70 0 0	The Governor.
318	For constructing Rattan Tats at the Pavilion, Kandy - - - - -	do. -	104 18 6	
377	For Surveying the Knuckles Road extension -	..	8 3 0	
414	For certain repairs to the watercourse at Pérádeniya - - - - -	Repairing	62 9 3	
453	For making a pair of gates for the Assistant Agent's house, Mátalé - - -	Constrg. .	7 14 0	
514	For forming the approach to the Railway Station at Kandy - - -	do. -	5637 0 0	Reported to Secretary of State by Despatch No. 45 of 18th Feb. 1867.
517	For Surveying, &c., and taking cross sections of Kallabokke Road - - -	..	15 0 0	The Governor.
518	For do. the new Road to the Kurunégala Road - - - -	..	60 0 0	
536	For constructing a temporary cadgan shed for Mixed School, Kandy - - -	Constrg. .	84 18 9	
539	For tracing a Road from Kandy to Badulla -	..	1129 5 0	Sanctioned by Secretary of State's Despatch No. 87 of 18th October, 1866.
513 of 1865	For filling up the 2nd Tank at Kattookelle near Kandy - - - - -	..	363 8 3	Sanctioned by Secretary of States Despatch No. 37 of 22nd August 1866.
512 of 1865	For do. the 1st Tank at Kattookelle near Kandy - - - -	..	831 2 1	

ESTABLISHMENT.

	£	s.	d.
Fixed Office Establishment	7334	16	0
Provisional and Temporary Salaries	15299	11	$8\frac{1}{2}$
Transport	2848	19	$0\frac{1}{2}$
Rent	126	0	0
Office Contingencies	4873	16	11
TOTAL...£	30483	3	$7\frac{3}{4}$

This content downloaded from
35.62.9.42 on Thu, 20 Apr 2023 14:41:46 UTC
All use subject to https://about.jstor.org/terms

Fund from which the expense is defrayed.	When commenced.	Whether finished or unfinished.	If finished, actual Amount of Expenditure in Pounds Sterling.	If unfinished, Amount of Expenditure up to present date in Pounds Sterling.	Remarks.
The Revenues of the Colony.	1866—January	Finished	298 13 4½		
			298 13 4½		
	1866—January	Unfinished	..	256 12 2¼	
	March	do.	..	60 14 8	
	April	Finished	83 14 10		
	May	do.	8 3 0		
	June	Unfinished	...	5 7 2	
	October	Finished	6 0 0		
	November	Unfinished	...	1023 7 5¾	
	do.	Finished	15 0 0		
	do.	do.	60 0 0		
	December	Unfinished	...	75 1 11	
	do.	Finished	1129 5 0		
	July	Unfinished	...	245 0 0	
	November	do.	...	322 4 8¼	
			1302 2 10	1988 8 1¼	

ABSTRACT.

	Western Province.	North-Western Province.	Southern Province.	Eastern Province.	Northern Province.	Central Province.	Total.
	£ s. d.	£ s. d.	£ s. d.	£ s. d.	£ s. d.	£ s. d.	£ s. d.
Opening New Roads	2895 19 11¾	...	...	...	...	7740 0 9½	10636 0 9¼
	10164 19 4¾	762 19 8¾	...	...	...	17250 8 7¼	28178 7 9¼
Upkeep of Roads and Canals	6241 0 1	3329 18 1½	2650 10 10¾	1038 13 1½	2873 8 11¼	3172 9 6	19306 0 8
	50740 14 6¼	13768 7 7	5930 15 10¾	3969 8 3¼	5102 15 8	51168 17 9½	130680 19 8¾
New Bridges	95 0 0	...	...	...	...	219 11 2¾	314 11 2¾
	9935 3 4½	...	1484 18 7	...	134 8 2	2955 5 11¾	14509 16 1¼
Repair of Bridges	606 12 2	89 8 5¼	100 0 0	...	154 9 11	1399 13 1	2350 3 7¼
					124 0 0	600 0 0	724 0 0
New Buildings	5251 9 4¼	63 12 11	75 0 0	893 8 8	140 18 0½	377 1 9½	7001 10 9¼
		144 15 11½	...		115 12 8		260 8 7½
Repair of Buildings	3708 4 0½	613 10 0¾	543 11 7½	224 10 9¾	768 2 5	1633 13 5½	7491 12 5
Drains	73 19 10¾	...	...	...	...	...	73 19 10¾
Ferry Boats	460 15 8	...	...	50 17 4	...	25 0 0	536 13 0
General Service	1196 11 0¾	...	...	...	...	298 13 4½	1495 4 5¼
					31 7 6	...	31 7 6
Miscellaneous Services	20533 0 3¾	124 17 3	1281 11 0¾	222 18 10¼	471 2 9½	3290 10 11¼	25924 1 2½
	9232 0 0¾	3474 14 1	2650 10 10¾	1038 13 1½	3144 9 1¼	11732 1 6¾	31272 8 9½
	102671 9 9½	15422 15 11¾	9415 17 2	5361 3 11¼	7071 17 0	78399 5 0¾	218342 8 11¼
Establishment							30483 3 7¾
						Total...£	31272 8 9½
							248825 12 7

N.B.—The small figures denote Expenditure under Road Ordinance Funds and Private Contribution.

Commr. of Roads and Civil Engineer's Office,
Colombo, 30th April, 1867.

RALPH TATHAM.
for C. R. & Civil Eng.

This content downloaded from
35.62.9.42 on Thu, 20 Apr 2023 14:41:46 UTC
All use subject to https://about.jstor.org/terms

This content downloaded from
35.62.9.42 on Thu, 20 Apr 2023 14:41:46 UTC
All use subject to https://about.jstor.org/terms

LEGISLATION.

SCHEDULE

OF ALL THE

LAWS, PROCLAMATIONS, ORDERS IN COUNCIL, &c.,

WHICH HAVE BEEN PROMULGATED IN THE COLONY DURING THE YEAR

1866.

This content downloaded from
35.62.9.42 on Thu, 20 Apr 2023 14:41:46 UTC
All use subject to https://about.jstor.org/terms

LEGISLATION.

Date of the Law, &c.	Substance of the Law, &c.	Transmitted to England.
1866.		1866.
Jan. 6.—Proclamation	Defining the limits of the Ports of Colombo and Galle respectively under the provisions of the Ordinance, No. 6 of 1865.	
„ 6—Notice	Regulations to be observed at the Port of Colombo, and Table of Rates for Pilotage and Port charges.	
„ 6 Do.	Regulations and Table of Rates for the hire of Cargo and Passenger Boats plying at the Port of Colombo.	
„ 6 Do.	Regulations to be observed at the Port of Galle, and Table of Rates for Pilotage.	
„ 6 Do.	Regulations and Table of Rates of hire for Passenger Boats plying at the Port of Galle.	
„ 6 Do.	Regulations and Rates for the hire of Cargo Boats plying at the Port of Galle.	
„ 26.—Order of Her Majesty in Council	Allowing the distilling apparatus of Messrs. Chaplin and Company as well as those of Dr. Normandy, and Messrs. Winchester and Gravely to be used on board Passenger Ships (order, dated 5th December, 1865)	
„ 27—Proclamation	Proclaiming that no Cart or other Carriage shall be left on the Road from Colombo to Situwake.	
„ 31 Do.	Notifying confirmation by Her Majesty, of the Ordinances Nos. 5 and 6 of 1865.	
Feb. 17 Do.	Altering the limits of the Town of Kandy under the Municipal Councils' Ordinance 1865, with reference to the Proclamation of 25th November, 1865.	
„ 17 Do.	Notifying confirmation by Her Majesty, of the Ordinances Nos. 9, 12, 13, and 14 of 1865.	
„ 17 Do.	Notifying confirmation by Her Majesty, of the Ordinances No. 8 of 1863, and No. 3 of 1865, and declaring that the Ordinance No. 3 of 1865, will come into operation on the 1st day of March 1866.	
March 3—Notice	Regulations to be observed in the Port of Trincomalee, and Table of Rates for Pilotage.	
„ 3 Do.	Regulations and Table of Hire for passenger boats plying at the Port of Trincomalee.	
„ 8—Proclamation	Notifying that the Bye-Laws (No. 1 to 13), enacted by the Municipal Council of Colombo, have been approved by the Governor and the Executive Council.	
„ 10 Do.	Notifying confirmation by Her Majesty, of the Ordinances Nos. 7, 10, 18 and 20 of 1865.	
„ 10 Do.	Establishing a Court of Requests and Police Court in the District of Haputalé.	
„ 18 Do.	Declaring that from the 1st of April 1866, the Toll on the Kandy Road shall be collected at the 12th Mile Post of the said Road, that the Toll at the Alootgamme Bridge shall be collected at the 21st Mile Post, and that the payment at the Bridge of Boats at Grand-pass, or at the Orrogoddewatte Bridge, shall not as heretofore, clear each other.	
„ 18 Do.	Notifying confirmation by Her Majesty, of the Ordinances Nos. 4 & 19 of 1865.	
Apr. 6 Do.	Notifying confirmation by Her Majesty, of the Ordinance No. 22 of 1865.	
„ 7 Do.	Notifying confirmation by Her Majesty, of the Ordinance No. 17 of 1865.	
„ 7 Do.	Notifying confirmation by Her Majesty, of the Ordinance No. 23 of 1865.	
„ 18 Do.	Notifying confirmation by Her Majesty of the Ordinances No. 11, 16 and 21 of 1865.	
„ 20 Do.	Proclaiming that the Bye-Laws enacted by the Municipal Council of Kandy, have been approved by the Governor and the Executive Council.	
May 2 Do.	Notifying that the following Ordinances confirmed by Her Majesty are respectively to come into operation on the dates hereunder mentioned, viz:— No. 17 of 1864, on the 1st June, 1866. No. 4 of 1865, on the 1st July, 1866. No. 11 of 1865, on the 1st July, 1866.	

This content downloaded from
35.62.9.42 on Thu, 20 Apr 2023 14:41:46 UTC
All use subject to https://about.jstor.org/terms

Date of the Law, &c.	Substance of the Law, &c.	Transmitted to England.
1866.		1866.
May 4.—Royal Proclamation	Declaring Gold Coins made at the Branch Mint at Sydney, New South Wales, a legal Tender within the United Kingdom of Great Britain and Ireland. (Royal Proclamation dated 3rd February, 1866.)	
„ 7—Proclamation	Notifying confirmation by Her Majesty of the Ordinances Nos. 27 and 28 of 1865.	
„ 7 Do.	Notifying confirmation by Her Majesty of the Ordinance No 24 of 1865.	
„ 7 Do.	Proclaiming that the fee to be henceforward paid for the registration of a letter, packet or parcel or other post packet shall be Four pence and not Six pence.	
„ 7 Do.	Declaring that the Municipal District No. 8 within the Town of Colombo, shall be held to include the Lake, which is given in the Proclamation dated 20th November 1865, as its boundary on the West, North and East, and partly on the South.	
„ 12 Do.	Amending the Proclamation of 10th November 1864, and declaring that from the 1st of June next, the District of Nuwara Kalawia under the Kandyan Marriage Ordinance No. 13 of 1859, shall be divided into six Districts and that three Registrars shall be appointed for each of the Districts Nos. 1, 2, 3, 4 and 5, and two for the District No. 6.	
„ 18 Do.	Notifying confirmation by Her Majesty of the Ordinance No. 26 of 1865.	
June 8 Do.	Readjusting the existing boundaries of the Western and Central Provinces.	
„ 30 Do.	Declaring that the Roadstead of Gandurah shall from the 30th June 1866, cease to be a Port for the lading and unlading of goods to and from beyond seas.	
July 10 Do.	Establishing a General Cemetery in Colombo, from the 1st October 1866, for the burial of the dead. After the 30th September next, burials shall be wholly discontinued in St. Paul's Burial Ground at Wolfendahl, the Roman Catholic Church Yard at Slave Island, and the Malay Burial Ground at Slave Island. From and after the same date, burials shall be partially discontinued in the Galle Face Burial Ground, which shall be used exclusively as a Cemetery for the European Garrison of Colombo. Also proclaiming the Regulations to be observed, by all whom it may concern, in regard to the Burials within the General Cemetery, and the Fees to be paid for the performance of burial services, for the digging of graves, &c.	
„ 13 Do.	Notifying that the Bye-Laws (No. 14 to 17) enacted by the Municipal Council of Colombo, have been approved by the Governor and the Executive Council.	
„ 23 Do.	Declaring that from the 1st January 1867, the rate of commutation in the Central Province (save and except certain Divisions) shall be Three Shillings a year for the labour of each inhabitant instead of Two Shillings and Three Pence as heretofore levied.	
„ 28—Notice	Notifying that the Regulation requiring Crown Grants to be enrolled in the Court of the District, where such land may be situated and prescribing a fee of 5*s.* to the Secretary of such Court is repealed, and that as respects sales of Crown Lands made after the 31st of July, the grants shall be enrolled in the Office of the Registrar General of Lands on the payment of the expences of registering such grants.	
August 18—Proclamation	Licensing the buildings used as Baptist Chapels in the villages of Hanwelle in Hewagam Korle, and Koralawelle in Morotto as places of worship, and for the publication of Banns, and the Solemnization of Marriage therein.	
Sept. 7—Notice	Regulations for the Ports of Jaffna and Point Pedro, and for Licensed Boats for the Port of Jaffna.	

This content downloaded from
35.62.9.42 on Thu, 20 Apr 2023 14:41:46 UTC
All use subject to https://about.jstor.org/terms

Date of the Law, &c.	Substance of the Law, &c.	Transmitted to England.
1866.		1866.
Sept. 8—Proclamation	Notifying that the Bye-Law (No. 9,) enacted by the Municipal Council of Colombo, has been approved by the Governor, and the Executive Council.	
„ 8 Do.	Proclaiming that from the 1st of January 1867, the rate of commutation in the Southern Province shall be Three shillings a year for the labor of each inhabitant instead of Two shillings as heretofore levied.	
„ 10 Do.	Notifying that the Bye-Laws of the Board of Health for the Northern Province have been approved by the Governor and the Executive Council.	
„ 22 Do.	Declaring that the prohibition contained in the Proclamation of 10th July 1866, as respects the Malay Burial Ground at Slave Island, applies to that portion of ground on the West, and not to the remaining portion of the said Burial Ground.	
„ 22—Minute	Notifying that on the production of a Certificate signed by a Minister of the Christian Religion and by a Police Inspector to the effect that the friends and relatives of any deceased person are not able to pay the fees prescribed by the Proclamation of 10th July 1866, for the digging of a grave, the keeper shall cause a grave to be dug free of expense.	
„ 25—Proclamation	Notifying confirmation by Her Majesty of the Ordinance No. 15 of 1865.	
Oct. 13—Ordinance No. 1	To naturalize Naylor Dunbar Schultze - -	October 29
Do. Do. No. 2	To provide for the apprehension of Pioneer Deserters, and for the better protection of Government property entrusted to the charge of Pioneers - -	Do. 29
„ 17 Do. No. 3	To enlarge the operation of the Ordinance No. 10, 1844 -	Do. 29
„ 17 Do. No. 4	To enlarge the power of the Surveyor General to demand the production of Deeds, and make surveys of lands, and to facilitate the proof of surveys - - -	Do. 30
„ 17 Do. No. 5	To facilitate the recovery of Moneys due as Commutation of the Paddy Tax, and of the performance of labour -	Do. 30
„ 17 Do. No. 6	To compel the Registration of Old Deeds and other instruments of Title - - - -	Do. 30
„ 17 Do. No. 7	Relating to the Police Force - - -	Do. 30
„ 26—Proclamation	Warning the inhabitants against being misled by designing persons to commit breaches of the Peace owing to the high price of Rice in the Island	
„ 27—Ordinance No. 8	To provide against the spread of Contagious Diseases in the Island - - - - -	November 12
Nov. 10—Proclamation	Proclaiming that in the Central and Southern Provinces of the Island, Carriers' License shall be obtained within forty days from the 1st day of July in each year and not as heretofore from the 1st of January, and that in the said Provinces the licenses obtained from the 1st of July in one year, shall be in force until the 30th of June in the succeeding year.	
„ 14—Ordinance No. 9	For estahlishing Tolls on the Yattawatta Road - -	December 10
„ 14 Do. No. 10	To make further provision to meet the expenses of constructing the Railway from Colombo to Kandy -	Do. 10
„ 14 Do. No. 11	To empower the Trustees and Managers of the Ceylon Savings' Bank to grant a Pension to Mr. Jacob Piachaud, for his services, as Actuary of the Institution -	Do. 10
„ 24—Proclamation	Creating a Municipality in the Town of Galle, from 1st January 1867, and defining the limits of that Town, and its division into Districts, under the Municipal Councils' Ordinance 1865.	
„ 28—Ordinance No. 12	For making provision for the Supplementary Contingent Charges for the year 1866 - - -	1867 March 30
„ 30—Proclamation	Notifying confirmation by Her Majesty of the Ordinance No. 25 of 1865.	
Dec. 5—Ordinance No. 13	For the construction, up-keep and repair of Branch Roads	1866 December 29
„ 10—Proclamation	Altering the Divisions Nos. 2 and 3 of the District of Galle, under the 11th Clause of the Ordinance No. 10 of 1861.	

This content downloaded from
35.62.9.42 on Thu, 20 Apr 2023 14:41:46 UTC
All use subject to https://about.jstor.org/terms

Date of the Law, &c.	Substance of the Law, &c.	Transmitted to England.
1866.		1866.
Dec. 12—Proclamation	Notifying confirmation by Her Majesty of the Ordinance No. 29 of 1865.	
„ 12—Ordinance No. 14	Relating to Kandyan Marriages - - -	December 29
„ 12 Do. No. 15	Relating to arbitration and awards, and to provide for summary reference to Courts - - -	Do. 29
„ 13—Noecti	Amending the Rules for the transmission of Messages by Electric Telegraph.	
„ 13—Proclamation	Declaring that from the 1st January 1867, a Police Force shall be established for the effectual protection of person and property in the Town of Jaffna, and defining the limits of that Town.	
„ 13 Do.	Altering and re-arranging the Judicial Districts into which the Island is divided.	
„ 13 Do.	Notifying that from the 1st January 1867, the two Pattus of Kele Komole North and Odeavur shall be annexed to and form part of the District of Mullaittivu for Revenue purposes.	1867.
„ 19—Ordinance No. 16	For establishing Tolls on the Pupuresse Road - -	January 11,
„ 19 Do. No. 17	To authorize the destruction of old and useless Processes and Documents - - - -	1866. December 29
„ 19 Do. No. 18	To establish Tolls on the Panwilla Road - -	January, 11 1867
Do. Do. No. 19	To prevent the unnecessary destruction of Fish - -	December 29, 1866
Do. Do. No. 20	To amend the Ordinance No. 18 of 1844 - -	Do. 29 „
„ 21—Proclamation	Fixing the places at which certain Tolls shall be collected in the Western Province from the 1st January, 1867.	1867.
„ 24—Ordinance No. 21	Relating to the law of Partnership - - -	March 27
„ 24 Do. No. 22	To extend the introduction into this Colony of the Law of England in certain cases - - - -	Do. 27

This content downloaded from
35.62.9.42 on Thu, 20 Apr 2023 14:41:46 UTC
All use subject to https://about.jstor.org/terms

This content downloaded from
35.62.9.42 on Thu, 20 Apr 2023 14:41:46 UTC
All use subject to https://about.jstor.org/terms

POLITICAL FRANCHISE.

NIL.

This content downloaded from
35.62.9.42 on Thu, 20 Apr 2023 14:41:46 UTC
All use subject to https://about.jstor.org/terms

This content downloaded from
35.62.9.42 on Thu, 20 Apr 2023 14:41:46 UTC
All use subject to https://about.jstor.org/terms

COUNCILS AND ASSEMBLIES.

This content downloaded from
35.62.9.42 on Thu, 20 Apr 2023 14:41:46 UTC
All use subject to https://about.jstor.org/terms

EXECUTIVE COUNCIL.

RETURN of Members composing the EXECUTIVE COUNCIL.

Names.	Date of Appointment.	Date of Confirmation.	Whether holding any and what other Civil or Military Office.
His Excellency Sir Hercules George Robert Robinson -	March 16, 1865 -	Ex-Officio Members.	Governor and Commander in Chief and Vice Admiral.
The Hon'ble Major General Studholme John Hodgson -	August 28, 1865 -		Major General Commanding the Forces, a Member of the Legislative Council, and a Justice of the Peace for the Island.
The Hon. William Charles Gibson - - -	Decr. 18, 1849 -		Colonial Secretary, a Member of the Legislative Council, President of the Central School Commission, and of the Board of Civil Service Examinaers, and a Justice of the Peace for the Island.
The Hon. Richard Francis Morgan - - -	January 1, 1863 -		Queen's Advocate, a Member of the Legislative Council, and a Justice of the Peace for the Island.
The Hon. George Vane -	May 16, 1865 -		Treasurer, Commissioner of Stamps, Deputy Paymaster General to the Queen's Troops, a Commissioner of the Loan Board, a Member of the Legislative Council, and of the Central School Commission, and a Justice of the Peace for the Island.
The Hon. Robert John Callander - - -	April 20, 1866 -		Auditor and Accountant General and Controller of Revenue, a Member of the Legislative Council and a Justice of the Peace for the Island.

LEGISLATIVE COUNCIL.

RETURN of Members composing the LEGISLATIVE COUNCIL.

Names.	Date of Appointment.	Date of Confirmation.	Whether holding any and what other Civil or Military Office.
His Excellency Sir Hercules George Robert Robinson -	March 16, 1865 -	Ex-Officio Members.	Governor and Commander in Chief and Vice Admiral.
The Hon'ble Major General Studholme John Hodgson -	August 28, 1865 -		Major General Commanding the Forces, a Member of the Executive Council, and a Justice of the Peace for the Island.
The Hon. William Charles Gibson - - -	Decr. 18, 1849 -		Colonial Secretary, a Member of the Executive Council, President of the Central School Commission, of the Board of the Civil Service Examiners, and a Justice of the Peace for the Island.
The Hon. Richard Francis Morgan - - -	January 1, 1863 ..		Queen's Advocate, a Member of the Executive Council, and a Justice of the Peace for the Island.
The Hon. Robert John Callander	Oct. 3, 1866 -		Auditor and Accountant General and Controller of Revenue, a Member of the Executive Council, and a Justice of the Peace for the Island.

This content downloaded from
35.62.9.42 on Thu, 20 Apr 2023 14:41:46 UTC
All use subject to https://about.jstor.org/terms

Names.	Date of Appointment.	Date of Confirmation.	Whether holding any and what other Civil or Military Office.
The Hon. George Vane -	May 5, 1861 -	Ex-Officio Members.	Treasurer, Commissioner of Stamps, Deputy Paymaster General to the Queen's Troops, a Commissioner of the Loan Board, a Member of the Executive Council, and a Justice of the Peace for the Island.
Charles Peter Layard, Esq. -	June 1, 1850 -		Government Agent, Fiscal, Chairman of the Provincial Road Committee for the Western Province, Chairman of the Municipal Council, Colombo; a Member of the Central School Commission, and a Justice of the Peace for the Island.
Francis Buller Templer, Esq. -	December 1, 1863 -		Acting Government Agent, Fiscal, Chairman of the Provincial Road Committee for the Central Province, Chairman of the Municipal Council, Kandy, and a Justice of the Peace for the Island.
Captain Amelius Beauclerk Fyers, R. E. - -	October 3, 1866 -		Surveyor General, and a Justice of the Peace for the Island.
John Parsons, Esq. - -	October 3, 1866 -		Acting Collector of Customs for the Western and North-Western Provinces, and a Justice of the Peace for the Island.
UN-OFFICIAL MEMBERS.			
George Smyttan Duff, Esq -	August 24, 1865	October 16, 1865	A Justice of the Peace for the Island.
Christopher Barker Smith, Esq.	do.	do.	Do. do. do.
MutuCoomaraswamy, Esq. -	do.	do.	An Advocate of the Supreme Court, and a Justice of the Peace for the Island.
James Adrianus Martensz, Esq.	do.	do.	A Proctor of the Supreme Court, and a Justice of the Peace for the Island.
Edward James Dehigame, Esq. - - -	do.	do.	Do. do. do.
Alfred Wise, Esq. - -	August 18, 1866	August 10, 1866	A Justice of the Peace for the Island.

This content downloaded from
35.62.9.42 on Thu, 20 Apr 2023 14:41:46 UTC
All use subject to https://about.jstor.org/terms

This content downloaded from
35.62.9.42 on Thu, 20 Apr 2023 14:41:46 UTC
All use subject to https://about.jstor.org/terms

CIVIL ESTABLISHMENT

OF

CEYLON,

FOR THE YEAR ENDING 31ST DECEMBER 1866.

This content downloaded from
35.62.9.42 on Thu, 20 Apr 2023 14:41:46 UTC
All use subject to https://about.jstor.org/terms

LIST OF OFFICERS.

Names of Officers.	OFFICE.	Page in the Book in which his Office is described.
Abayakoon, J. F.	Additional Clerk, Nuwara Eliya Cutcherry	266
Abayratne, D. J., Modliar	Secretary of the District Court of Negombo	276
Abayratne, J.	Modliar of Yagampattoo, Puttalam District	230
Abayratne, J. S. C. W.	Vidahn Mohandiram of the Four Gravets of Colombo	220
Abdool, E. L. Seykoo	Assistant Cashier, General Treasury	166
Abdul	Police Serjeant	346
Abeyesinghe, C. J. Dias	Modliar of the Gangebodde Pattu, Galle District	234
Abeyesinghe, J. D. A., Mohm.	Head Printer, Government Printing Office	164
Abeyesinghe, W. D. A., Modliar	Interpreter, Police Court of Ballepittymódera	302
Abeyesinghe, W. De Abrew	Temporary Clerk, Government Printing Office	166
Abeygoonewardene, Don M.	Translator and Process Writer, Fiscal's Department, Galle	358
Abeyesekara, D. Y.	Modliar of the Adikari and Meda Pattus of Cina Corle	220
Aboobaker, A. C.	Shroff of the Customs' Department, Galle	192
Abrew, W. D.	Sub-Assistant Surveyor	182
Adams, A. Y.	District Judge, Commissioner of Requests and Police Magistrate of Negombo	276
Adriansz, J. N.	Clerk of the District Court, Mannár	282
Aldons, A. C.	Acting Landing Waiter and Searcher, Colombo	188
Aldons, S.	Clerk, Audit Office	168
Alegakoon, W.	Shroff of the Batticaloa Cutcherry	244
Alvis, B. E.	Chief Clerk, Registrar General of Lands Department	212
Alvis, F. D.	Clerk, Queen's Advocate's Office	266
Alwis, J.D.	Clerk, Government Agent's Office, Kandy	258
Amaat	Police Serjeant	342
Ameresekera, J.	Officer Commanding Pioneer Division	176
Amereseke, P. J. P.	Mohandiram of the Gangebodde and Udagaha Pattus of the Cina Corle, Colombo District	220
Anam, R.	Clerk, Puttalam Cutcherry	230
Annamaley, C.	Sub-Assistant Surveyor	184
Anderson, R.	Clerk, Civil Engineer and Commissioner of Roads' Department	178
Andree, C. H.	Deputy Fiscal, Tangalla	360
Andree, R.	Assistant Colonial Surgeon	334
Andree, J. E.	Inspector of Police, Colombo	342
Andriesen, J. G.	Head Master of St. Thomas' Boys' School, Colombo	316
Andrews Tellekeratna, D.	Modliar of the Pasdun Corle, Colombo District	222
Anthonisz, A. C.	Sub-Collector and Landing Waiter, Ballepitimódara	192
Anthonisz, C. D.	Head Master of the Mixed School at Galle	328
Anthonisz, G. H.	Secretary, District Court, Colombo	272
Anthonisz, H. M.	Inspector, Telegraph Department	210
Anthonisz, J. E.	Head Master of the Central School at Galle	328
Anthonisz, J. H.	Sub-Collector and Landing Waiter, Dodandowe	192
Anthonisz, J. R.	Assistant Master of the Central School at Galle	328
Anthonisz, P. D., M. D.	Colonial Surgeon	334
Anthonisz, R. E.	Signaller, Telegraph Office, Galle	210
Anthony, P.	Overseer, Electric Telegraph Department	212
Anthony Pulle, V., Modliar	Interpreter, District Court, Mannár	282
Appoohamy, D. L. J. M.	Additional Rattemahatmeya of Welleway, Badulla District	262
Armogatha, J., Modliar	Head Clerk, Fiscal's Department, Jaffna	362
Armstrong, F.	Officer Commanding Pioneer Division	176
Arnasalem, C.	Landing Waiter and Searcher, Customs Department, Jaffna	196
Arniel, J. A.	Superintending Officer, Civil Engineer and Commissioner of Roads' Department	174
Arolampelam, M.	Interpreter and Translator, Mannár Cutcherry	250
Ashton, T.	Draftsman or Framer of Estimates, Civil Engineer and Commissioner of Roads' Department	174
Askey, H.	Clerk, Colonial Secretary's Office	162
Atherton, E. N.	Acting Government Agent, North-Western Province	228
	Assistant Government Agent, Puttalam	"
	Commissioner of Requests and Police Magistrate, Puttalam	304
	Acting Fiscal for the North-Western Province	354
Auwardt, A. H.	Head Clerk, Mátara Cutcherry	236
Auwardt, H.	Clerk, Hambantota Cutcherry	"
Auwardt, W.	Assistant Teacher, Central School, Kandy	330
Backhouse, J. R.	Clerk, Colombo Cutcherry	218
Bailey, J. B. A.	Acting 2nd Assistant Colonial Secretary	158
	Assistant Government Agent of Trincomalee	240
Bailey, Rev. J. B. H.	Colonial Chaplain of St. Peter's Church, Colombo	310
	Secretary to the Central School Commission	314
Bailey, J. H.	Medical Officer on the North Road	338
Ball, E.	Clerk, Colonial Secretary's Office	160

This content downloaded from
35.62.9.42 on Thu, 20 Apr 2023 14:41:46 UTC
All use subject to https://about.jstor.org/terms

Names of Officers.	OFFICE.	Page in the Book in which his Office is described.
Banda, E.	Native Writer and Translator, Court of Requests, Harispattu	300
Banda, D. W. R. A. W. H. M. Kiry	Rattemahatmeya of Upper Bulatgama, Kandy District	260
Banda, B. J. M. A.	do. of Welasse, Badulla District	262
Banda, D. B. S. W. W. M.	Rattemahatmeya of the Eastern Division of Mátalé	264
Banda, D. H. M.	Rattemahatmeya of Udekinde, Badulla District	262
Banda, D. W. R. W. M. L.	do. of Wellawe, Badulla District	,,
Banda, E. A. M., Mohm.	Shroff, Anurádhapura Cutcherry	254
Banda G. D. M.	Rattemahatmeya of Yattekinde, Badulla District	262
Banda, H. A. M. L.	Rattemahatmeya of Veyalowe, Badulla District	,,
Banda, H. C. E. W. M. P.	Rattemahatmeya of Katogampola Hatpattu, Kurunégala District	230
Banda, H. R. N. W. M. L.	Rattemahatmeya of Lower Dumbara	260
Banda, K. B.	Rattemahatmeya of Weodeville Hatpattu, Kurunégala District	230
Banda, K. B. M. T.	do. of Hiriayle Hatpattu do.	230
Banda, P. S. K. A. B. J. M.	do. of Udapalata, Kandy District	260
Banda, R. S. M. L.	do. of Bintenne, Badulla do.	262
Banda, N. R. C. W M.	do. of Harispattu, Kandy do.	260
Banda, W. Y. M. Kiry	do. of Kotmalé, Nuwara Eliya do.	262
Banda, W. Y. M. Ukkoo	do. of Upper Hewahette do.	,,
Banda, D. A. W. P. M. L.	do. of Wallapanne do.	,,
Banda, S. M. W.	do. of Parnecúr Korle do.	224
Bandar, M.	do. of Kadawata and Meda Korle, Ratnapura District	224
Barber, C. A.	Head Clerk, Kurunégala Cutcherry	230
Barr, J. W.	Clerk and Interpreter, Police Court, Mallakam	306
Bartholomeusz, A. E.	Clerk, Post Office, Colombo	204
Bartholomeusz, W. A.	Sub-Collector and Landing Waiter, Kalutara	188
Bartholomeusz, H. U.	Clerk, Police Court, Jaffna	306
Bartholomeusz, J. W. F.	Clerk, Nuwara Eliya Cutcherry	262
Barton, W.	Postmaster General	204
Baultjens, R. W.	Night Clerk, Post Office, Galle	206
Baultjens, W. C.	Storekeeper, Salt Department, Hambantota	236
Beckmeyer, R. A.	Clerk, Police Court, Kégalla	294
Bertus, J. L.	Clerk, Mannár Cutcherry	250
Berwick, T.	Deputy to the Queen's Advocate, Kandy	268
	Acting District Judge, Kandy	272
Beven, J.	Clerk, General Treasury	166
Biddell, C. S.	Clerk, Police Court, Gampola	296
Birch, J. W. W.	Acting Assistant Government Agent at Hambantota	234
	do. Commissioner of Requests and Police Magistrate of Hambantota	302
	District Judge, Commissioner of Requests and Police Magistrate of Kurunégala	274
Blanchard, A.	Medical Officer on the North road	338
Blake, J. R.	Record Keeper	164
Blyth, D.	Master Attendant, Galle	200
Boake, Rev. B.	Principal of the Queen's College and Colombo Academy	314
Bogaars, C. B.	Clerk, District Court, Galle	278
Bogaars, E.	Clerk, Post Office, Galle	206
Bogaars, H.	Clerk, Galle Cutcherry	234
Booy, F. W.	Clerk, Hambantota Cutcherry	236
Brace, G.	Superintendent of the Foul Point Light-house	202
Braybrooke, P. W.	Government Agent for the Central Province	256
	Ex-Officio Temple Lands Commissioner	264
	Fiscal for the Central Province	366
Brechman, H. C.	Acting Registrar of Lands, Anurádhapura	216
	Secretary, District Court, Nuwarakalawiya	284
Brien, J.	Police Constable	342
Britain, W.	Clerk, Kandy Cutcherry	258
Brohier, R. A.	Clerk, Colonial Secretary's Office,	162
Brohier, N.	Assistant Master, Kandy Central School	330
Brohier, W.	Clerk, Colonial Secretary's Office	164
Brooke, R. J.	Inspector of Police	342
Browne, A. J. G.	Officer Commanding Pioneer Division	176
Brower, R. F.	Signaller, Electric Telegraph Department, Colombo	210
Bryan, W.	Draftsman or Framer of Estimates, Civil Engineer and Commissioner of Roads' Department	174
Burker, G.	European Lamplighter, Foul Point Lighthouse	202
Burne, R.	2nd Financial Assistant, Civil Engineer and Commissioner of Roads Department	174
Burton, G.	Sub-Assistant Surveyor	182
Buttery, C. J.	Clerk and Storekeeper, Commissariat Department, Trincomalee	372
Butler, T.	Assistant Superintendent, Foul Point Lighthouse	202
Byrne, H.	Provincial Assistant Civil Engineer and Commissioner of Roads, Western Province	170

This content downloaded from
35.62.9.42 on Thu, 20 Apr 2023 14:41:46 UTC
All use subject to https://about.jstor.org/terms

Names of Officers.	OFFICE.	Page in the Book in which his Office is described.
Cadenski, C. H.	Head Clerk, Batticaloa Cutcherry	242
Cadenski, J. A.	Clerk, District Court, Batticaloa	286
Cairns, C.	European Police Constable	346
Cairns, W. W.	Acting Postmaster General	190
	Assistant Government Agent at Badulla	256
Caldera, E. F.	Sub-Assistant Surveyor	182
Caley, J. A.	Assistant Civil Engineer and Commissioner of Roads	170
Callander, The Hon'ble R J.	Auditor and Accountant General, and Controller of Revenue	168
Campbell, A.	Provincial Assistant, Civil Engineer and Commissioner of Roads, Central Province, South	170
Campbell, F. H.	Commissioner of Requests and Police Magistrate, Jaffna	306
Campbell, G. W. R.	Chief Superintendent of Police	342
Canagasapay, A.	Clerk, Civil Engineer and Commissioner of Roads' Department	178
Canageratne, S. M., Modliar.	Chief Modliar of the Eastern Province and Interpreter	242
Candamby, G. D. S. W. G.	Mohandiram of Girreway Pattu, Hambantota District	238
Canegeratnum, T. C.	Clerk and Interpreter, Police Court, Point Pedro	306
Canaganayegam, M., Modliar.	Secretary of the District Court, Batticaloa	286
Canavodypulle, M., Modliar	Clerk, Mulletivoe Cutcherry	252
Canjemanaden, P.	Cashier, Customs Department, Colombo	188
Capper, G. B.	Sub-Assistant Surveyor	182
Carry, R.	Officer Commanding Pioneer Division	176
Carver, W. J.	Registrar of the Supreme Court	270
Case, E.	Superintending Officer, Civil Engineer and Commissioner of Roads Department	174
Casie Chetty, A., Modliar.	Malabar Interpreter, Police Court, Kandy	290
Cassim, J. M.	Storekeeper, Civil Engineer and Commissioner of Roads' Department	178
Cassimer, S.	Landing Waiter, Customs Department, Kalutara	190
Caulfield, H. C.	Commissioner of Requests and Police Magistrate of Mullaittívu	308
	Assistant Agent, Mullaitívu	246
Charsley, W. P., M. D.	Principal Civil Medical Officer	334
Cherrington, R.	Gaoler, Fiscal's Department, Kandy	366
Chinnapah, T.	Clerk Fiscal's Department, Jaffna	362
Christopher, H. C.	Superintending Officer, Civil Engineer and Commissioner of Roads' Department	174
Churchill, J. F.	Provincial Assistant, Civil Engineer and Commissioner of Roads, Southern Province	170
	Acting do. do. Central Province, North	"
Claasz, J. W.	Medical Assistant	334
Claessen, W.	Clerk, Police Department	346
Clarke, Rev. J. K.	Colonial Chaplain of the Presbyterian Church, Galle	314
Claughton, Rt. Rev. P. C.	Lord Bishop of Colombo	310
Cleaveland, J.	Medical Assistant	334
Collette, G. W.	Sub-Assistant Surveyor	184
Colomb, G. E.	Secretary, District Court, Trincomalee	286
Colomb, G. D.	Clerk, Batticaloa Cutcherry	242
Conderlag, W. M.	Deputy Registrar of the Supreme Court	270
Conolly, P. W.	Writer	160
Coutsz, C. E.	Clerk, Civil Engineer and Commissioner of Roads' Department	176
Coomaresamy, C.	do. do.	178
Corea, G.	Tenth Master of the Queen's College and Colombo Acadamy	316
Corea, J. A.	Clerk, Registrar General of Lands' Department	212
Corner, R. B.	Sub-Assistant Surveyor	184
Coulson, J. F.	Officer Commanding Pioneer Division	176
Coulter, W.	Sub-Assistant Surveyor	184
Covington, M.	Assistant Colonial Surgeon	334
Coxe, Captain K.	Superintending Officer, Civil Engineer and Commissioner of Roads Department	174
Cramer, G.	Inspector of Police	344
Creasy, Kt., Hon'ble E. S.	Chief Justice of the Supreme Court	266
Crispeyn, B.	Acting Assistant Registrar of Lands, Chilaw	214
	Secretary, District Court, Chilaw	282
Cummins, P.	Acting Provincial Assistant, Civil Engineer and Commissioner of Roads, Northern and Eastern Provinces	170
	Superintending Officer do. do.	174
Curgenven, C. R.	Assistant Government Agent, Kurunégala	228
	Acting do. do. Nuwara Eliya	268
	Do. Commissioner of Requests and Police Magistrate of do.	298
Dalton, E.	Superintending Officer, Civil Engineer and Commissioner of Roads' Department	172
Daniel, L.	Clerk, Civil Engineer and Commissioner of Roads' Department	172
Daniel, X. S.	Sub-Assistant Surveyor	182
Daniels, F. C.	Clerk, Police Court, Harispattu	300

This content downloaded from
35.62.9.42 on Thu, 20 Apr 2023 14:41:46 UTC
All use subject to https://about.jstor.org/terms

Names of Officers.	OFFICE.	Page in the Book in which his Office is described.
Daniels, J. V.	Secretary, District Court, Kurunégala	274
Da Silva, H. C.	Clerk, Kandy Cutcherry	258
Da Silva, Mrs. S.	Assistant Teacher of the Female Superior School at Kandy	332
Dassanaike, D. D.	Mohandiram of Pasdun Corle, Colombo District	222
Dassenaike, D. H.	Master of the Ratnapura School	318
Daveran, J. E.	Assistant Surveyor	180
David, Revd.	Catechist	312
David, H. A.	Malabar Interpreter and Translator, Court of Requests, Colombo	288
David, J. D. L.	Clerk, District Court, Negombo	276
David, J. C.	Inspector of Police	342
Davids, T. W R.	Writer	162
	Acting Commissioner of Requests and Police Magistrate of Awisawella	290
	do. do. Kégalla	294
Daviott, E.	Senior Pilot, Master Attendant's Department, Galle	202
Dawson, A. R.	Writer	162
	Acting Commissioner of Requests, and Police Magistrate, Pánaduré	290
De Alvis, W.	Draftsman, Botanic Garden, Pérádeniya	184
De Alwis, D. A., Mohandiram	Clerk, Police Court, Ballepittemodera	302
De Alwis, D. A., Mohandiram	Clerk and Translator, Fiscal's Office, Mátalé	368
De Alwis Jayesinhe, D. A.	Mohandiram of Hewagam Corle, Colombo District	222
De Boer, H. A.	Accountant, Post Office, Colombo	204
De Cooray, M.	Sub-Assistant Surveyor	182
De Fonseca, M.	Superintending Officer, Civil Engineer and Commissioner of Roads' Department	174
De Fonseka. M.	Maha Vidahn Modliar, Kalutara	202
De Fransz, J. P.	Sub-Assistant Surveyor	182
De Fransz, F. G.	Clerk, Customs Department, Colombo	188
De Heer, J. H. F.	Clerk, Audit Office	168
De Hoedt, J. B.	Clerk, Fiscal's Office, Kandy	366
De Hoedt, P.	Head Clerk, Mannár Cutcherry	250
De Jong, E. W.	Signaller, Electric Telegraph Department, Trincomalee	212
De Jong, J. W.	Landing Waiter and Searcher, Customs Department, Colombo,	188
	Acting Sub-Collector and Landing Waiter, Béruwala	176
De Jonk, J. B.	Clerk, Audit Office	168
De Jonk, T.	Signaller, Telegraph Department, Colombo	210
De Jonk, L. R.	Do. do. Kandy	212
De Koning, H. H.	Sub-Assistant Surveyor	182
De La Harpe, B.	Assistant Superintendent of Police, Colombo	342
De Lange, G. V.	Clerk, Commissariat Department, Kandy	374
De Lewera, D. F.	Mohandiram of Southern Division of Allootcoor Corle, Colombo District	222
De Livera, A. M.	Mohandiram of Rygam Corle, Colombo District	222
De Livera, C. L.	Clerk, Civil Engineer and Commissioner of Roads' Department	172
De Livera, F., Modliar	Shroff, Colombo Cutcherry	220
De Livera, J. E., Mohandiram	Translator, do.	220
De Livera, T.	Modliar of Welleboddepattu, Galle District	234
De Neys, F.	Assistant Storekeeper, Commissariat Department, Colombo	274
De Neise, J. W.	Clerk of Circuit Courts, Batticaloa	288
De Rooy, J. W.	Clerk, Police Court, Jaffna	306
De Rosairo, D. M.	Modliar of Puttalam and Kalpitya	232
De Rosayro, J. M	Clerk, Police Court, Puttalam	304
De Rubairo, D. D.	Mohandiram of Salpitty Corle, Colombo District	220
De Rubaroe, D. D.	Auctioneer, Fiscal's Department, Colombo	350
De Run, E.	Sub-Assistant Surveyor	182
De Run, J. C.	Clerk, Civil Engineer and Commissioner of Roads' Department	178
De Saram, C.	Sub-Assistant Surveyor	184
De Saram, C. H.	District Judge, Commissioner of Requests and Police Magistrate of Kalutara	278
De Saram, D. E.	Police Magistrate of Colombo	288
De Saram, F. J.	Registrar of the Diocese of Colombo	310
De Saram, F. J., jr.	Private Secretary to the Senior Puisne Justice of the Supreme Court	266
De Saram, J. A. H.	Acting District Judge, Commissioner of Requests and Police Magistrate of Tangalla	280
	Commissioner of Requests and Police Magistrate of Mátalé	294
	Do. do. do. Dambul	300
De Saram, J. H.	Commissioner of Requests and Police Magistrate of Ballepitimodara	300
	Acting Commissioner of Requests and Police Magistrate of Dambula-	300
	Do. do. do. Matalé	294
De Saram, W. H. P.	Registrar of Lands, North-Western Province	214
De Silva, A.	Clerk, Colombo Cutcherry	220
De Silva, A.	Singhalese Interpreter and Translator of the Supreme Court, Registrar's Department	270

This content downloaded from
35.62.9.42 on Thu, 20 Apr 2023 14:41:46 UTC
All use subject to https://about.jstor.org/terms

Names of Officers.	OFFICE.	Page in the Book in which his Office is described.
De Silva, C.	Teacher, Kurunégala School	328
De Silva, C.	Interpreter, Queen's Advocate's Office	266
De Silva, D. D.	Clerk, and Interpreter do. Galle	268
De Silva D.	Clerk, Post Office, Kandy	204
De Silva, D. C.	Sub-Assistant Surveyor	184
De Silva, D. L. M.	Modliar of the Hewagam Corle, Colombo District	222
De Silva, F.	Head Clerk, Registrar of Lands' Department, Kandy	216
De Silva, J.	Night Clerk, General Post Office	190
De Silva, J.	Interpreter. Police Court, Kurunégala	292
De Silva, H.	Shroff of the Hambantota Cutcherry	236
De Silva, F. J.	Clerk, Fiscal's Office, Kandy	366
De Silva, R.	Sub-Assistant Surveyor	184
De Silva, J. J.	Interpreter, District Court, Kurunégala	274
De Silva, J. H.	Clerk, Civil Engineer and Commissioner of Roads' Department	176
De Silva, J. J.	Do. do.	178
De Silva, J. S.	Clerk Audit Office	168
De Silva, J. S.	Sub-Assistant Surveyor	184
De Silva, J. T.	Inspector of Police	348
De Silva, W. M.	Clerk and Interpreter, Queen's Advocate's Office, Kurunégala	268
De Silva, M. G., Mohandiram	Clerk, Deputy Queen's Advocate's Office	270
De Silva, P. C.	Correspondence Clerk, Telegraph Department, Colombo	210
De Silva Gooneratne, A. W., Mohandiram	Interpreter, Police Court, Mátalé	294
De Silva Gooneratne, D.	Modliar of the Raygam Corle	222
De Silva Wijeyesinghe, J.	Modliar of Gangebodde Pattu, Mátara District	232
Deslandes, J. H.	Superintending Officer, Civil Engineer and Commissioner of Roads Department	174
De Soysa, J.	Shroff, Kégalla Kutcherry	224
De Soysa, N.	Clerk and Interpreter, Deputy Queen's Advocate's Office, Kandy	268
Deutrom, C. F.	Landing Waiter and Searcher, Customs Department, Galle	192
De Visser, P. A.	Clerk, District Court, Colombo	272
De Vos, C. P. G.	Deputy Post-master, Galle	204
De Vos, G. F.	Sub-Collector and Landing Waiter, Customs Department, Hambantota	194
De Vos, G. P.	Police Serjeant	346
De Vos, H. B.	Head Clerk, Loan Office	186
De Vos, J. G.	Clerk, Registrar of Lands' Department, Trincomalee	216
De Vos, J. P.	Clerk, Colonial Secretary's Office	162
De Vos, W. H.	Clerk, General Treasury	166
De Vos, R. M.	Clerk, Post Office	208
De Waas, C. A.	Clerk, General Treasury	166
De Waas, H. B.	Assistant Master Attendant, Colombo	200
De Waas, J. W.	Sub-Assistant Surveyor	180
Dewesagayam, Rev. C.	Catechist	312
De Silva, A. E.	Clerk, Audit Office	168
De Zilva, C. M.	Clerk, Civil Engineer and Commissioner of Roads' Department	172
De Zilva, F. E.	Assistant Master of the Central School at Galle	328
De Zilva, J. H.	Clerk, District Court, Galle	278
De Zilva, J. L	Deputy Fiscal and Clerk, Negombo	352
De Zilva, P. G.	Clerk, Colombo Cutcherry	218
De Zilva, P. P.	Clerk, Police Court, Kurunégala	292
De Zilva, J. E.	Sub-Assistant Surveyor-	182
De Zilva, J. M.	Sub-Assistant Surveyor-	"
De Zylva, A., Modliar	Modliar and Interpreter, Batticaloa Cutcherry	244
De Zylva, E. L.	Clerk, Police Court, Colombo	288
De Zoyza, L., Modliar	Singhalese Interpreter and Chief Translator, Colonial Secretary's Office	162
Dharmaratne, W.	Sub-Assistant Surveyor	180
Dharmaratne, G. L. A	Do. do.	184
Dias, C., Modliar	Modliar of the Attepattu	220
Dais Ederesinghe, D. S.	Clerk, Police Court, Galle	302
Dias, P.	Modliar of Southern Division of Allootcur Corle, Colombo District	222
Dias, Rev. S. W.	Singhalese Colonial Chaplain, Colombo	310
S. Dias,	Teacher, Industrial School, Kandy	330
Dias, W., Dr.	Medical Assistant	334
Dias Bandarnaike, D. C. H.	Superintendent of Vaccination &c., Jaffna	338
Dias Bandarnaike, D. C. P.	Modliar of the Gangebodde and Udugaha Pattus of the Cina Corle	220
Dickman, C.	Mohandiram of Hapitigam Corle, Colombo District	222
Dickman, H.	Chief Clerk, Colonial Secretary's Office	160
Dickson, F.	Colonial Surgeon	334
	Assistant Collector and Landing Surveyor, Trincomalee	194
	Acting do. do. Jaffna	196

This content downloaded from
35.62.9.42 on Thu, 20 Apr 2023 14:41:46 UTC
All use subject to https://about.jstor.org/terms

Names of Officers.	OFFICE.	Page in the Book in which his Office is described.
Dickson, J. F.	Commissioner of Requests and Police Magistrate of Galle	302
Direksz, E. S.	Clerk, Kurunégala Cutcherry	230
Direksze, H. W.	Clerk, District Court, Negombo	276
Direkze, J. P.	Clerk, Colombo Cutcherry	224
Dissanaike, A. P. F.	Modliar of the Wellebodde Pattu, Mátara District	236
Dissanaike, D. S., Modliar	Singhalese Translator and Interpreter, Fiscal's Department, Colombo	348
Dissanaike, G. A. S. C.	Modliar of Bentota and Walalawite Korle, Galle District	234
Doebbratsz, E. J.	Clerk, General Treasury	166
Don Gabriel	Compositor, Government Printing Office	166
Don Sebastian	Clerk, Fiscal's Department, Colombo	348
Donnan, J.	Master Attendant of Colombo	200
Doole, B. T. A.	Storekeeper, Salt Department, Kerinde	236
Drew, C. M., Captn.	Provincial Inspector of Police, Kandy	342
Drieberg, H.	European Constable	,,
Drieberg, J. S.	Private Secretary to Second Pusine Justice	266
Dudley, W. M.	Clerk, Police Court, Mullaittivu	308
Durnford, C. C.	Deputy Postmaster, Kandy	206
Dyke, P. A.	Collector of Customs for the Northern Province	196
	Government Agent do.	246
	Fiscal do.	362
Eaton, C. N.	Signaller, Telegraph Department, Galle	210
Eaton, W.	Head Clerk, Galle Cutcherry	234
Ebell, J. H.	Clerk, Customs Department, Colombo	188
Ebert, C. A. C.	Clerk, Kandy Cutcherry	258
Ebert, J. A.	Clerk, Kandy Cutcherry	258
Ebert, J. C.	Clerk, Kurunégala Cutcherry	230
Ebert, J. R.	Medical Assistant	230
Ebert, W. J.	Clerk, District Court, Kalutara	278
Edema, G. W.	Registrar of Lands, Central Province	216
Edresinge, C. H.	Clerk, Registrar of Lands Department, Galle	214
Edwards, G.	Overseer, Telegraph Department	212
Edwards, Rev. R.	Chaplain at Mannár	312
Ekanaike, D., Modliar	Secretary, District Court, Tangalla	282
Ekenaike, D.	Registrar of Lands, Tangalla	214
Ekenaike, J. M.	Clerk, District Court, Mátara	280
Ekenaike, M.	Sub-Assistant Surveyor	184
Eknellegodde, W. A. A.	Rattemahatmeya of the Kuruwitte Corle, Ratnapura District	224
Eknellegodde	Do. of Three Korles and Lower Bulatgama	224
Eleatomby, A.	Head Clerk, Jaffna Cutcherry	246
Ellengeyer, P. M.	Interpreter, Police Court, Chavagacherry	308
Ellewelle, W.	Rattemahatmeya of the Nawedun Corle, Ratnapura District	224
Elliott, E.	Acting Landing and Tide Surveyor Galle	192
	Commissioner of Requests and Police Magistrate of Point Pedro	306
Elliott, J.	Officer Commanding Pioneer Division	176
Evatt, H. A.	Provincial Assistant Civil Engineer and Commissioner of Roads Central Province, North	170
Felsinger, J. L.	Head Clerk, Fiscal's Office, Kurunégala	356
Felsinger, A.	Clerk, Putlam Cutcherry	230
Ferdinand, J. S.	Clerk, Kurunégala Cutcherry	230
Ferdinand, D. E.	Clerk, District Court, Kurunégala	274
Ferdinandus, J. A.	Clerk, Botanic Gardens, Pérádeniya	184
Ferdinands, W.	Madical Officer in charge of Pioneers	338
Fereira, C	Clerk, Colombo Cutcherry	218
Fernand, S. H.	Store-keeper, Commissariat Department, Colombo	370
Fernando, D. G.	Acting Master of Negombo School	318
Fernando, E. L.	Additional Reader, Government Printing Office	166
Fernando, G., Mohandiram	Petition Clerk, Colonial Secretary's Office	162
Fernando, G.	Sub Surveyor, Civil Engineer and Commr. of Roads Department	176
Fernando, J.	Clerk, Loan Office	186
Fernando, J.	Head Clerk, Post Office, Kandy	206
Fernando, J. M.	Clerk, Audit Office	168
Fernando, P G.	Interpreter, Police Court, Puttalam	304
Fernando, M.	Clerk, Civil Engineer and Commissioner of Roads' Department	176
Fernando, T.	Shroff, Ratnapura Cutcherry	224
Fernando, R. G.	Sub-Assistant Surveyor	180
Fernando, W. D.	Do. do.	184
Fernando, S L.	Clerk, District Court, Mátara	280
Ffinch, H. M.	Sub-Assistant Surveyor	182
Fiesher, E.	Police Constable	342
Fisher, F. C.	Writer	164
Flanderka, J. L.	Assistant Government Agent at Anarádhapura	246
	District Judge, Commissioner of Requests and Police Magistrate of Nuwerakalawiye	284

This content downloaded from
35.62.9.42 on Thu, 20 Apr 2023 14:41:46 UTC
All use subject to https://about.jstor.org/terms

Names of Officers.	OFFICE.	Page in the Book in which his Office is described.
Foenander, F. J. T.	Sub-Assistant Surveyor	182
Foenander, S. P.	Clerk, Colonial Secretary's Office	162
Folkard, A.	Acting Office Assistant Civil Engineer and Commissioner of Roads' Department	170
	Provincial Assistant do. North-Western Province	172
Fonseka, C.	Clerk, Commissariat Department, Colombo	372
Fonseka, D.	Compositor, Government Printing Office	164
Fonseka, F.	Sub-Assistant Surveyor	184
Fonseka, J.	Overseer and Reader, Government Printing Office	164
Forbes, S. L.	Compositor, Printing Establishment, Electric Telegraph Department, Colombo	210
Forrest, H.	Superintending Officer, Civil Engineer and Commissioner of Roads' Department	174
Francke, C. W.	Sub-Assistant Surveyor	182
Francke, E. W.	Do. do.	182
Francis, J.	Police Constable	342
Franciscus, G. W.	Record Keeper, District Court, Colombo	272
Franciscus, J. A.	Draftsman, Civil Engineer and Commissioner of Roads' Department	172
Franciscus, R.	Sub-Assistant Surveyor	184
Franciscus, J. W.	Clerk, Colonial Secretary's Office	162
Fretsz, E. R.	Superintending Officer, Civil Engineer and Commissioner of Roads' Department	174
Fretsz, F. P.	Sub-Collector and Landing Waiter, Béruwala	188
Fretsz, H.	Superintendent of the Military Orphan Boys' Asylum	226
	12th Master of Queen's College and Colombo Academy	316
Frida, G. R.	Head Clerk, General Post Office	204
Fry, T.	Head Master of the School at Mannár	330
Fyers, Captain A. B.,	Surveyor General	178
Garth, J.	Sub-Inspector of Schools, Western Province	316
Georgesz, H.	Inspector of Police	346
Gerlach, J. C.	Store-keeper, Commissariat Department, Colombo	370
Gerard, L.	Officer Commanding Pioneer Division	176
Gibson, J. W.	Writer	160
	Acting Commissioner of Requests and Police Magistrate Harrispattu	298
Gibson, T. L.	District Judge, and Joint Commissioner of Requests of Kandy	272
Gibson, The Hon'ble W. C.	Clolonial Secretary	158
Gibson, W.	Clerk, Police Court, Galle	202
Gill, R. C.	Officer Commanding Pioneer Division	176
Gill, T.	Medical Assistant	334
Gillman, H. W.	Commissioner of Requests, Colombo	288
Ginger, A. R.	Clerk, Colombo Cutcherry	218
Glenie, Rev. S. O., M. A.	Colonial Chaplain at Trincomalee	312
Godlieb, E. E.	Clerk, Police Court, Kalpitiya	304
Godlieb, S. V.	Head Clerk, Puttalam Cutcherry	230
Godwin, A.	Sub-Assistant Surveyor	184
Gomes, J. H. E.	Sub-Assistant Surveyor	180
Gomes, J. W.	Clerk, Commissariat Department, Kandy	374
Gomes, M. C.	Head Clerk and Storekeeper, Commissariat Department, Galle	372
Gomes, W. E.	Clerk of the Registrar of the Diocese	310
Gomes, W. L. A.	Extra Clerk, Principal Civil Medical Department	336
Goona Wijayah, D.	Shroff, Puttalam Cutcherry	230
Goona Wijayah, M. M.	Salt Storekeeper, Kalpitiya	230
Goona Wijayah, M. O.	Do. Chilaw	230
Gooneratne, T.	Deputy Fiscal Kalutara	352
Gooneratne, D. A.	Clerk, Fiscal's Department, Mátara	358
Gooneratne, N. D. S.	Teacher of the Mixed School at Gampola	332
Gooneratne, J.	Modliar of Kandebodde Pattu, Mátara District	236
Goonesekera, A.	Clerk, District Court, Ratnapura	276
Goonesekera, D. A.	Head Master, Mixed School, Callowelle	328
Goonesekere, D.	Assistant Master, Mixed School, Calowelle	204
Goonetilleke, A.	Night Clerk, General Post Office	260
Goonetilleke, D. D., Modliar	Shroff, Kandy Cutcherry	358
Goonetilleke, D. L. A., Modliar	Translator and Interpreter, Fiscal's Department, Galle	260
Goonetilleke, D. P., Mohandram	Do. Kandy Kutcherry	300
Goonetilleke, F.	Interpreter, Police Court, Harispattu	358
Goonetilleke, J. D. C. A., Modliar	Clerk, Fiscal's Department, Galle	358
Goonetilleke, Mrs. M.	Mistress of Female Mixed School at Matalé	332
Goonetilleke, N. D. Silva	Modliar of Salpitty Corle, Colombo District	220
Goonetilleke, J. P.	Additional Clerk, Police Court, Colombo	288
Goonetilleke, M. Modliar	Modliar and Interpreter, Kandy Cutcherry	260
Goonewardene, Don M. A.	Translator, Fiscal's Department, Galle	358

This content downloaded from
35.62.9.42 on Thu, 20 Apr 2023 14:41:46 UTC
All use subject to https://about.jstor.org/terms

Names of Officers.	OFFICE.	Page in the Book in which his Office is described.
Goonewardene, A., Modliar	Interpreter, Police Court, Pánaduré	290
Goonewardene, A.	Officer Commanding Pioneer Division	176
Goonewardene, J.	Extra Clerk, Post Office, Kandy	208
Gorman, W. J., Captain	Assistant Commissary, Colombo	370
	Acting Deputy Commissary General	,,
Gould, I.	Medical Assistant	336
Graham, J. M.	Teacher, Puttalam School	318
Gratien, W. E.	Sub-Collector of Customs, Negombo	190
Gray, Mrs. C.	Principal Teacher of the Female Seminary, Colombo	314
Gray, F.	Secretary to the Loan Board	184
Gray, Miss. E. M.	Principal Teacher of the Female Superior School, Jaffna	330
Green, A. G.	Governor of the Wellicadde Gaol	350
Green, A. W.	Sub-Assistant Surveyor	182
Gregory, J.	Assistant Dispenser, Principal Civil Medical Department	336
Grenier, B. E.	Clerk, Police Court, Chavagacherry	308
Grenier, G.	Clerk, Jaffna Cutcherry	246
Grenier, F. E.	Teacher of the Mixed School at Badulla	332
Grenier, Mrs. M. A.	Mistress of the Female Mixed School, Badulla	332
Grinlinton, J. J.	Assistant Surveyor	178 & 180
Guinam, J.	Police Serjeant	342
Hall, W. G.	Kandy Road Officer, Civil Engineer and Commissioner of Roads' Department	172
Halliley, W.	Collector of Customs for the Southern Province	192
Hallock, G. H.	Clerk, Customs Department, Jaffna	196
Hamilton, T.	European Police Constable	346
Hamilton, W. S.	Shroff, Mannár Cutcherry	250
Hansze, F. G.	Junior Pilot, Master Attendant's Department, Galle	202
Harward, J. P.	Medical Officer in charge of Pioneers	338
Hawkins, S.	6th Master of the Queen's College and Colombo Academy	316
Helsham, Capt. H.	Provincial Inspector, Police, Kandy	342
Herbert, W. H.	Acting Government Printer	164
	Assistant Do.	164
Herleig, A. W.	Clerk, Commissariat Department, Colombo	370
Herft, J. A.	Clerk, Mannár Kutcherry	250
Herft, J. C.	Gaoler, Fiscal's Department, Colombo	350
Heyn, C.	Sub-Collector and Landing Waiter, Customs Department, Batticaloa.	194
Heynes, J. G.	Senior Pilot, Master Attendant's Department, Galle	202
Heynsburg, J. A.	Gaoler, Fiscal's Department, Jaffna	362
Hill, J.	Head Master, Kandy Central School	330
Hindle, C. J.	Inspector of Police	342
Hitchcock, M. H.	Medical Officer in charge of Pioneers	338
Hogg, Rev. R.	Acting Colonial Chaplain of St. Andrew's Church, Colombo	312
Hogan, N.	Inspector of Police	342
Hole, G. A.	Sub-Collector and Landing Waiter, Mannár	198
	Acting Commissioner of Requests and Police Magistrate, Kayts	308
Holgate, R. B.	Head Clerk, Trincomalee Cutcherry	240
Holloday, T. W.	Police Serjeant	346
Hoover, E.	Medical Officer in charge of Pioneers	338
Hopman, J. A.	Clerk, Badulla Cutcherry	262
Hopman, R.	Clerk, Audit Office	168
Horsefall, J. F. R.	Superintendinng Officer, Civil Engineer and Commissioner of Roads' Department	174
Hume, W. W.	Acting Assistant Government Agent, Badulla	256
	Assistant Government Agent at Mátalé	258
	Acting Commisioner of Requests and Police Magistrate, Haputalé.	296
Hunter, J.	Clerk, Batticaloa Cutcherry	242
Hunter, J. F.	Acting Registrar of Lands, Mannár	216
	Secretary, District Court, Mannár	282
Hunter, H.	Clerk, Civil Engineer and Commissioner of Roads' Department	178
Hurley, E.	Assistant Superintendent, Electric Telegraph Department	210
Hutchinson, E.	Compositor, Government Printing Office	164
Ide, S. W.	Clerk, General Treasury	166
Illangakoon, J. V. D.	Modliar of the Belligal Corle, Mátara District	236
Jan, G. A.	Acting Sub-Collector and Landing Waiter, Pesale and Vangalle	198
Jan, J. H.	Signaller, Electric Telegraph Department, Mannár	212
Jansz, A. H.	Senior Pilot, Master Attendant's Department, Galle	202
Jansz, A. E.	Clerk, District Court, Galle	278
Jansz, A. W.	Clerk, Electric Telegraph Department, Colombo	210
Jansz, C. W.	Clerk, Galle Cutcherry	234
Jansz, F. A.	Signaller, Electric Telegraph Department, Colombo	210

This content downloaded from
35.62.9.42 on Thu, 20 Apr 2023 14:41:46 UTC
All use subject to https://about.jstor.org/terms

Names of Officers.	OFFICE.	Page in the Book in which his Office is described.
Jansz, G. A.	Clerk, Mátara Cutcherry	236
Jansz, H. F.	Clerk, Galle Cutcherry	234
Jansz, J.	11th Master of the Queen's College and Colombo Academy	316
Jansz, J. E.	Gaoler, Fiscal's Department, Galle	358
Jansz, J. W.	Clerk, General Treasury	166
Jansz, L. J.	Clerk, Customs Department, Galle	192
Jansz, R. A.	Clerk, General Treasury	166
Jansz, R. P.	Assistant Master of the Central School, Kandy	330
Jansz, T. E. G.	Secretary, District Court, Mátara	280
Jansz, W.	Head Clerk, Hambantota Cutcherry	236
Jayasekere, B. W., Modliar	Interpreter, Badulla Cutcherry	262
Jayesinghe, A. P., Modr.	Singhalese Interpreter, Police Court of Colombo	288
Jayesinghe, J.	Sub-Assistant Surveyor	182
Jayesinghe, H. D.	Teacher of the Maradáne School	318
Jayesooriyɜ, C. S.	Modliar of Magam Pattu, Hambantota District	240
Jayetilleke, F.	District Judge, Commissioner of Requests and Police Magistrate of Chilaw	282
Jayetilleke, G.	Shroff, Kurunégala Cutcherry	230
Jayetilleke, J.	Clerk, Registrar of Lands' Department, Kurunégala	214
Jayetilleke, S.	Modliar and Interpreter, Kurunégala Cutcherry	230
Jayewardene, R. P.	Night Clerk, General Post Office	208
Jayewere, W.	Assistant Clerk to the School Commission	316
Jayewardene, H. B.	Clerk, Police Court, Galle	302
Jayman, A. M., Modliar	Malabar Interpreter and Clerk, District Court, Badulla	274
Jobsz, H. S.	Clerk, District Court, Kurunégala	274
Jonklaas, H. C.	Head Clerk, Kandy Cutcherry	258
Joseph, A. D.	Clerk, Customs Department, Colombo	188
Joseph, A. F.	First Clerk and Warehousekeeper, Customs Department, Galle	192
Joseph, E.	Sub-Assistant Surveyor	180
Joseph, O. G.	Assistant Clerk, School Commission	316
Joseph, P.	Shroff, Customs Department, Jaffna	196
Joseph, T., Modliar	Head Accountant, Grain Establishment, Jaffna Cutcherry	248
Jumeaux, A.	Writer	160
	Acting Commissioner of Requests and Police Magistrate of Kalpitiya	304
Kahle, E. A.	Clerk, Fiscal's Department, Trincomalee	362
Kahle, J. B.	Clerk, Colombo Cutcherry	224
Kanageratnam, P.	Interpreter, Jaffna Cutcherry	248
Karonaratne, C. F., Mohandiram	Assistant Master, Central School, Kandy	330
Karonaratne, F.	Gaoler, Fiscal's Department, Kurunégala	356
Karonaratne, J. de Silva	Mohandiram of the Hinidoon Pattu, Galle District	234
Keegel, P. L.	Inspector of Police	346
Keeruppoo, D. S.	Rattemahatmeya of the Attikalan and Kolona Corles, Ratnapura District	224
Keil, J. R.	Clerk, Trincomalee Cutcherry	240
Keith, C. S.	Clerk, Audit Office	168
Keith, J. N.	Clerk, Colonial Secretary's Office	160
Kelaart, H. G.	Clerk, Colonial Secretary's Office	162
Kellar, A. W.	Shroff, Electric Telegraph Department, Galle	210
Kellar, H. D.	Clerk, Mátara Cutcherry	236
Kellar, J. E.	Head Clerk, Fiscal's Office, Galle	356
Kellar, J. L.	Superintendent, Salt Department, Hambantota	236
Kelly, L. F.	Acting Commissioner of Requests and Police Magistrate, Chavagachcherri	306
Kelly, Rev. W. F.	Deputy Assistant Commissary, Trincomalee	372
Keyt, F.	Colonial Chaplain, Nuwara Eliya	310
King, Æ. A.	Medical Assistant	334
	Acting Assistant Government Agent, Kandy	256
Koch, A	Commissioner of Requests and Police Magistrate of Harrispattu	298
Koch, A. W.	Inspector of Police	342
Koch, E. L.	Landing Waiter and Searcher, Customs, Point Pedro	196
Koch, H.	Assistant Colonial Surgeon	334
Koch, J.	Clerk, Jaffna Cutcherry	246
Koelmeyer, F. D.	Do. do.	246
Koelmeyer, J. F.	Clerk, General Treasury	166
Kottetamby, V.	Clerk, District Court, Ratnapura	276
Kriekenbeek C. A.	Clerk, Jaffna Cutcherry	246
Kriekenbeek, J.	Assistant Colonial Surgeon	334
Kriekenbeek, H. A.	Assistant Auditor General	168
LaBrooy, A. M.	First Clerk and Warehousekeeper, Customs Department, Colombo	188
LaBrooy, Rev. E. C.	Clerk, Post Office, Kandy	206
LaBrooy, F. F. T.	Colonial Chaplain, Jaffna	312
	Clerk, Court of Requests, Avisáwelle	290

This content downloaded from
35.62.9.42 on Thu, 20 Apr 2023 14:41:46 UTC
All use subject to https://about.jstor.org/terms

Names of Officers.	OFFICE.	Page in the Book in which his Office is described.
Ladd, W.	Sub-Assistant Surveyor	180
Lalmont, L.	Clerk, Telegraph Office, Galle	210
Lamboong, M.	Clerk, Commissariat Department, Trincomalee	372
Landsberger, P.	Clerk, Civil Engineer and Commissioner of Roads' Department	172
Larkum, H. A.	Engineer of the Government Factory	176
Lawson, G.	District Judge of Colombo	272
Layard, C. H.	Deputy Assistant Commissary, Galle	372
Layard, C. P.	Government Agent for the Western Province	218
	Fiscal for do.	348
Ledulx, J. A.	Landing Waiter and Searcher, Customs Department, Colombo	188
Lee, L. F.	Commissioner of Requests and Police Magistrate, Pánadura	290
	Acting Assistant Government Agent at Galle	232
Leembruggen, G.	Sub-Collector and Landing Waiter, Pesale and Vangalle	198
	Acting do do. Mannár	198
Leembruggen, G. H.	Clerk and Interpreter, Deputy Queen's Advocate's Office, Jaffna	268
Leembruggen, H.	Sub-Assistant Surveyor	180
Leembruggen, R. H.	Head Master, Mátara School	328
Leembruggen, P.	Landing Waiter, Valvettiturai	196
Leitch, W.	Sub-Assistant Surveyor	182
Lewis, C.	Storekeeper, Commissariat Department, Kandy	374
Liesching, C. F. H. L.	Acting District Judge, Commissioner of Requests, and Police Magistrate, Batticaloa	286
	Assistant Government Agent, Galle	232
Liesching, L. F.	Acting Assistant Government Agent, Mátara	232
	District Judge, Commissioner of Requests and Police Magistrate, Tangalla	280
Lieversz, J. F.	Signaller, Electric Telegraph Department, Mannár	212
Lindsay, J.	Matron of the Orphan Asylum, Colombo	224
Lloyd, Miss E. A.	Principal Teacher of the Female Superior School, Galle	328
Lockhart, E.	Overseer and Reader, Government Printing Office	164
Lodewyck, H.	Interpreter, Police Court, Kalpitiya	304
Loftus, G.	Medical Assistant	334
Loos, A.	Clerk, Audit Office	168
Loos, H. T.	Signaller, Electric Telegraph Department, Kandy	212
Loos, J.	Assistant Colonial Surgeon	334
Loos, J. R.	Deputy Registrar, Supreme Court	270
Loos, E. R.	Clerk, Fiscal's Department, Colombo	348
Lorenz, J. F.	Registrar of Lands, Kalutara	214
Lourensz, A. H.	Clerk, Colonial Secretary's Office	160
Lovekin, Rev. A. P.	Colonial Chaplain at Galle	310
Ludekens, E.	9th Master of the Queen's College and Colombo Academy	316
Ludekens, E.	Sub-Assistant Surveyor	184
Ludekens, W. L. W.	Registrar of Lands, Mátara	214
Ludovici, E.	5th Master of the Queen's College and Colombo Academy	316
	Acting 2nd do. do.	298
Ludovici, J. R.	Clerk, District Court, Tangalla	282
Ludovici, L.	Sub-Assistant Surveyor	182
Ludowyck, A.	Clerk, Master Attendant's Department, Galle	202
Maartensz, A. G.	Medical Assistant	336
Maartensz, F. A.	1st Clerk and Warehouse-keeper, Customs Department, Jaffna	196
Maas, J.	Clerk of Stores, Commissariat Department, Colombo	370
MacBride, R.	Superintending Officer, Civil Engr. & Commr. of Roads Dept.	174
MacCarthy, W. J.	Registrar General of Lands	212
MacFarland, A.	Interpreter, Police Court, Jaffna	306
Mack, A.	Landing Waiter and Searcher, Customs, Negombo	190
Mack, C. A.	Clerk, Civil Engineer and Commissioner of Roads' Department	172
Mack, F.	Clerk, General Treasury	166
Mack, J. W.	Head Clerk, District Court, Colombo	272
Mack, M. E.	Clerk, Audit Office	168
Mack, O.	Landing Waiter and Searcher, Customs Department, Colombo	188
MacNicoll, W.	Conductor of the Cinchona Gardens, Pérádeniya	186
Macready, W. C.	Assistant Government Agent, Mátara	232
	Acting Assistant Government Agent at Puttalam	228
	Acting Commissioner of Requests and Police Magistrate of Puttalam	304
Mahat	Police Serjeant	348
Magdoon Ismail, A. L. M.	Malabar Translator and Interpreter, Police Court, Galle	302
Mainwaring, A.	Writer	160
	Joint Commissioner of Requests and Police Magistrate, Kurunégala	292
Manning, W. J.	Superintending Officer, Civil Engineer and Commissioner of Roads' Department	174
Mantell, D. G.	Sub-Assistant Surveyor	182

This content downloaded from
35.62.9.42 on Thu, 20 Apr 2023 14:41:46 UTC
All use subject to https://about.jstor.org/terms

Names of Officers.	OFFICE.	Page in the Book in which his Office is described.
Mantell, J.	Sub-Assistant Surveyor	182
Margenout, J.	Clerk, District Court, Jaffna	284
Margenout, J. W.	Assistant Colonial Surgeon	334
Maricar, A. L. Ismail Lebbe	Storekeeper and Recordkeeper, Kandy Kutcherry	260
Marikar, S. M. C. L., Modliar	Cashier, General Treasury	166
Marikar, W. C. O. L.	Compositor, Government Printing Office	164
Markar, C. M. C. O. L.	Interpreter, District Court, Ratnapura	276
Markar, M. L.	Night Clerk, Post Office, Kandy	206
Markar, M. L. O. M. L., Modliar	Shroff, Mátara Kutcherry	236
Markar, S. L. M. O. L., Modliar	Do. Galle Cutcherry	234
Markar, U. L. J.	Interpreter, Police Court, Hambantota	364
Markus, N. C.	Sub-Assistant Surveyor	182
Markus, W. E.	Clerk, Police Court, Kandy	290
Marsh, J. H.	2nd Master of the Colombo Academy	314
Marshall, J. W.	Landing Waiter and Searcher, Customs Department, Colombo	188
Martensz, J. G.	Inspector of Police	342
Martinus, C. P.	Sub-Assistant Surveyor	182
Martin, H. A.	Medical Officer in charge of Civil duties, Nuwara Eliya	338
Martyn, H.	Interpreter, Police Court, Gampola	296
Mason, A. B.	Writer	160
	Acting Deputy Fiscal, Western Province	348
Massie, R.	Writer	160
	Acting Assistant Government Agent at Kurunégala	228
Massillamany, J.	Registrar of Lands, Ratnapura	214
Mathias, R. S.	Officer Commanding Division of Pioneers	176
Mathysz, G.	Clerk, Jaffna Kutcherry	246
Meadows, Dr. R. W.	Medical Officer in charge of Civil duties, Trincomalee	338
McIntrye, C.	Medical Officer in Charge of Pioneers	338
Meerwald, D.	Landing Waiter and Searcher, Customs, Trincomalee	194
Meerwald, J. B.	Registrar of Lands, Batticaloa	216
Meerwald, J. H.	Clerk, Trincomalee Cutcherry	242
Meerwald, J. H.	Gaoler, Fiscal's Department, Trincomalee	362
Meerwald, L. F.	Head Clerk, Fiscal's Office, Trincomalee	362
Meier, D. C.	Clerk, Colonial Secretary's Office	160
Meier, J. A.	Clerk, Audit Office	168
Meier, J. F.	Do. do.	168
Mellonius, G. A.	Do. do.	168
Mellonis, P.	Do. Customs Department, Colombo	188
Mendis, Rev. A.	Singhalese Colonial Chaplain, Morotto and Coralawelle	310
Mendis, B.	Clerk, Registrar of Lands' Department, Colombo	212
Mendis, B.	Interpreter and Translator, Anuradhapura Cutcherry	254
Mendis, D	Clerk, Fiscal's Department, Colombo	348
Mendis, D., Mohandiram	Translator, Colombo Cutcherry	220
Mendis, J.	Modliar of Northern Division of Allootcur Corle, Colombo District	222
Mendis, J.	Draftsman, Civil Engineer and Commissioner of Roads' Department	172
Mendis, M. E.	Shroff and Taxer, Customs' Department, Béruwela	190
Mendis, T., Mohm.	Inspector, General Thombo-holder and District Registrar, Colombo	222
Merson, Rev. C., M. A.	Colonial Chaplain of St. Andrew's Church, Colombo	312
Mervin, S.	Clerk, Jaffna Cutcherry	246
Millard, J.	Junior Pilot, Master Attendant's Department, Galle	202
Miller, Lt. J. J. C.	Acting Deputy Assistant Commissary, Trincomalee	372
Mills, A.	Malabar Interpreter of the Supreme Court, Registrar's Department	270
Mills, S. J.	Interpreter, District Court, Chilaw	282
Miskin, E.	Police Serjeant	348
Misso, H. E.	Head Clerk, Civil Engineer and Commissioner of Roads' Department	172
Misso, J. W.	Clerk, Colonial Secretary's Office	162
Misso, L. B.	Clerk, Civil Engineer and Commissioner of Roads' Department	178
Misso, M. B.	Medical Assistant	334
Misso, P. H.	Assistant to the Officer in charge of Public Works, Colombo	176
Mitford, E. L.	Government Agent for the North-Western Province	228
	Fiscal for the North-Western Province	354
Modder, H. G.	Clerk, District Court, Jaffna	284
Moir, R. W. D.	Landing Surveyor, Colombo	190
	Acting Collector of Customs, Southern Province	192
Moldrech, T. P.	Clerk, Police Court, Nuwara Eliya	298
Moniarampermal, J. R.	Conicoply, Loan Office	186
Moonesinghe, C. D. S.	Mohandiram, Kandy Cutcherry	260
Moorgappah, L. N.	Landing Waiter and Searcher, Customs Department, Colombo	188
Moorgappah, P. E.	Assistant Master of the Central School, Kandy	330
Moorgappah, S.	Draftsman, Civil Engineer and Commissioner of Roads' Department	172
Mootaliph, R.	Clerk, Civil Engineer and Commissioner of Roads' Department	"
Mootaliph, B. H., Modliar	Interpreter, Hambantota Cutcherry	236

This content downloaded from
35.62.9.42 on Thu, 20 Apr 2023 14:41:46 UTC
All use subject to https://about.jstor.org/terms

Names of Officers.	OFFICE.	Page in the Book in which his Office is described.
Mooyaart, Rev. E., M. A.	Colonial Chaplain at Kandy, and Archdeacon	310
Morgan, J. T.	Assistant Colonial Surgeon	334
Morgan, O. W. C.	Deputy to the Queen's Advocate, Galle	268
	Acting do. Kandy	,,
Morgan, The Hon'ble R. F.	Queen's Advocate	266
Morgan, T. F.	Additional District Judge, Commissioner of Requests and Police Magistrate, Mátara	280
Morgan, W.	Registrar of Lands, Southern Province	214
Morphew, J.	District Judge, Jaffna	284
Morris, R. W. T.	Assistant Government Agent at Batticaloa	240
Morris, W.	Government Agent for the Southern Province	232
	Fiscal do.	358
Morris, W. F.	Secretary, District Court, Kalutara	278
Mortier, W.	Clerk, Commissariat Department, Colombo	370
Mottau, G. A.	Hospital Assistant, Principal Civil Medical Department	338
Mottau, J. W.	Clerk, Telegraph Department, Colombo	210
Mudianse, B.	Rattemahatmeya of Kinnegodde and Galbodde Corle, Kégalla District	224
Mudianse, D. D. S. R.	Do. of Belligal Korle, Kégalla District	224
Mudianse, D. W. W. D. R., Wasele.	Do. of Northern Division of Mátalé	264
Mudianse, E. D. R.	Dissave of Three Corles and Lower Bulatgama, Kégalla District	222
Mudianse, G. R. W. D.	Rattemahatmeya of Tumpane, Kandy District	260
Mudianse, H. A. W. W.	Do. of Upper Dumbara do.	260
Mudianse, H. C. E. W. W.	Do. of Dewemedde Hatpattu, Kurunégala District	230
Mudianse, H. L. M. C. W.	Do. of Wanny Pattu do.	,,
Mudianse, K. M. W. R. R. U. N. Dessanaike	Do. of Udunuwara	260
Mudianse, P. R. S. C. B. W.	Do. of Yattenuwara, Kandy District	260
Mudianse, T. K. R. P. W.	Do. of Southern Division of Mátalé	264
Mudianselagey Appoohamy, K. A. S. D.	Rattemahatmeya of Hewahette, Megodetehe, Kandy District	260
Muller, F.	Clerk, Supreme Court Registrar's Department	270
Muller, G. W.	Clerk, Court of Requests, Colombo	288
Murray, C. A.	Writer	162
	Acting Commissioner of Requests and Police Magistrate, Dumbara	292
Muttukisna, C. J., Modliar	Malabar Interpreter, District Court, Kandy	272
Muttukisna, H. F.	Deputy to the Queen's Advocate, Jaffna	268
Muttukisna, M. A., Modliar	Malabar Interpreter to the Governor and Translator, Colonial Secretary's Office	162
Muttukisnapully, M.	Salt Storekeeper, Puttalam	230
Muttukistna, P.	Additional Clerk, Registrar of Lands' Department, Kandy	216
Myelvagenepulle, S. M., Modliar.	Interpreter, District Court, Trincomalee	286
Nallawansa, B. O.	Clerk, Police Court, Kandy	290
Naveratne, D. C. W. J.	Modliar and Interpreter, Puttalam Cutcherry.	230
Naveratnasingem, S.	Medical Officer in charge of Pioneers	338
Nell, G. F.	Deputy to the Queen's Advocate, Kurunégala	268
Nell, L.	Acting do. Galle	,,
Nevill, H.	Acting Commissioner of Requests and Police Magistrate of Ballepitemodara	300
Nicholas, M.	Clerk, Civil Engineer and Commissioner of Roads' Department	178
Nicholas, Rev. S.	Portuguese Colonial Chaplain, Colombo	310
Noad, W. R.	Assistant Surveyor	178
Nolan, J. E.	Secretary, District Court, Jaffna	284
Nonis, S.	Landing Waiter and Searcher, Customs Department, Colombo	188
Nugara, J. F.	Clerk, Police Court, Pánaduré	290
Nugara, N.	Clerk, Civil Engineer and Commissioner of Roads' Department	178
Obeyesekere, A. F.	Interpreter, District Court, Mátara	280
Obeyesekere, L. F., Mohandiram	Interpreter, District Court, Mátara	280
O'Donnell, J.	Assistant Surveyor	180
O'Grady, H. E.	Collector of Customs for the Eastern Province	194
	Government Agent for the do.	240
	Fiscal for the do.	360
Ohlmus, E.	Sub-Assistant Surveyor	184
Ohlmus, F.	Clerk, Colonial Secretary's Office	162
Ohlmus, H. L.	Clerk, Registrar General of Lands Department	212
Oldfeild, H. M., Captain	Suptg. Officer, Civil Engr. & Commr. of Roads' Department	174
Ollegasagrampulle, J.	General Storekeeper, Jaffna Cutcherry	248
Ondaatje, A. J.	Clerk, Galle Cutcherry	234
Ondaatje, Miss T.	Mistress, Girls' School, Kurunégala	328
Ondaatje, Rev. S. D. J.	Malabar Colonial Chaplain, Colombo	310
Ondaatje, W. C.	Assistant Colonial Surgeon	334

This content downloaded from
35.62.9.42 on Thu, 20 Apr 2023 14:41:46 UTC
All use subject to https://about.jstor.org/terms

Names of Officers.	OFFICE.	Page in the Book in which his Office is described.
Ondaatje, W. J.	Cashier, Civil Engineer and Commissioner of Roads' Department	172
Ondaatje, C. A. J.	Malabar Interpreter, District Court, Colombo	272
O'Neal, P.	Police Constable	344
Orchard, J. W.	Do.	346
Orloff, A.	Head Clerk, Badulla Cutcherry	262
Ornsby, R. D.	Officer Commanding Pioneer Division	176
Outchoon, S.	Clerk, Civil Engineer and Commissioner of Roads' Department	178
Palawandum, M. A.	Clerk and Interpreter, Police Court, Dambulla	300
Palawandrum, S. A.	Do. do. Haputalé	296
Paltridge, Miss E.	Principal Teacher of the Colombo Girls' School	314
Pandetsekere, J.	Sub-Assistant Surveyor	184
Panditesekere, J.	Clerk, District Court, Chilaw	282
Panditesekere, P. L.	Storekeeper, Civil Engineer and Commissioner of Roads' Department	176
Paranegame, A. E.	Interpreter, District Court, Nuwarakalavia	284
Pargiter, R. S.	Acting Assistant Government Agent, Mullaittivu	246
	Do. Commissioner of Requests and Police Magistrate, Mullaittivu	308
Park, H. C.	Assistant Surveyor	180
Parsons, J.	Acting Collector of Customs, Western and North-Western Provinces	186
	Assistant Government Agent at Hambantotte	234
	Commissioner of Requests and Police Magistrate of Hambantota	302
Parys, A.	Head Master of the Pánadura School	318
Patcheco, D. J. M.	Adigar of Mannár Islands	250
Paterson, G. W.	Assistant Government Agent, Colombo	218
Paul, A.	Head Clerk, Post Office, Jaffna	206
Paulesz, A. A.	Police Serjeant	346
Paulickpulle, C. B.	Modliar of Anevulandam, Puttalam District	232
Pels, J. H.	Assistant Master St. Thomas' Boys' School	316
Peires, J. M. P.	Superintending Officer, Civil Engineer and Commissioner of Roads' Department	174
Peires, H. R.	Sub-Assistant Surveyor	184
Pennycuick, C. E. D.	Writer	164
Perera, A.	Clerk, District Court, Badulla	274
Perera, A.	Sub-Assistant Surveyor	182
Perera, C.	Clerk, Kandy Cutcherry	258
Perera, C.	Landing Waiter and Searcher, Customs Department, Béruwala	190
Perera, D. B.	Mohandiram of the Adicary and Meda Pattus of the Cina Corle, Colombo District	220
Perera, D. H.	Shroff, Commissariat Department, Colombo	370
Perera, D. H.	Extra Clerk, Colombo Cutcherry	226
Perera, D. J.	Registrar of Lands, Negombo	214
Perera, D. S.	Head Master of the Grandpass School	318
Perera, F. B.	Clerk and Storekeeper, Telegraph Department, Colombo	210
Perera, F. D.	Landing Waiter and Searcher, Customs Department, Galle	192
Perera, H.	Head Master of the Colpetty School	318
Perera, H.	Mohandiram of the Northern Division of Allootcur Corle, Colombo District	222
Perera, G	Mohanderam of Girruwa Pattu, Galle District	238
Perera, J.	8th Master of the Queen's College and Colombo Academy	316
Perera, J. A., Maha Modliar	Singhalese Interpreter to the Governor and Translator	162
Perera, J. E.	Modliar of the Hapitigam Corle	222
Perera, J. H., Modliar	Singhalese Translator and Petition Clerk, Colonial Secretary's Office	162
Perera, J. L., Modliar	Singhalese Interpreter, District Court, Colombo	272
Perera, L. E., Modliar	Do. do. Negombo	276
Perera, M.	Clerk, Post Office, Colombo	204
Perera, M.	7th Master of the Queen's College and Colombo Academy	316
Perera, M., Modliar	Interpreter, District Court, Kulutara	278
Perera, P., Modliar	Interpretor, Police Court, Kégalla.	294
Perera, P., Mohandiram	Interpreter, do. Avisáwelle	290
Perera, R. J.	Record keeper, District Court, Kandy	272
Perera, S. J.	Acting Superintending Officer, Civil Engineer and Commissioner of Roads Department	174
Perera, V.	Clerk Registrar General's Department, Colombo	212
Pettepermal, C.	Officer Commanding Pioneer Division	176
Philip, G.	Clerk and Auctioneer, Fiscal's Department, Mannár	364
Philip, R. D. L.	Locker, Customs Department, Colombo	188
Phillips, G.	Teacher of the Mixed Boys' School, Trincomalee	330
Pieris, C. W.	Clerk, Colonial Secretary's Office	162
Pieris, J. H., Modliar.	Head Clerk, Fiscal's Department, Colombo	348
Pieris, J. M.	Inspector of Police	342
Pohat, J.	Teacher, Mixed School, Kandy	330
Plaice, J.	Draftsman or framer of Estimates, Civil Engineer and Commissioner of Roads' Department	174

This content downloaded from
35.62.9.42 on Thu, 20 Apr 2023 14:41:46 UTC
All use subject to https://about.jstor.org/terms

Names of Officers.	OFFICE.	Page in the Book in which his Office is described.
Pole, H.	District Judge, Commissioner of Requests and Police Magistrate of Mátara	278
Pole, R. C.	Assistant Government Agent, Jaffna	246
Pollock, R. H.	Clerk, District Court, Kandy	272
Pooverayesinghe, M. S., Modliar	Interpreter, District Court, Jaffna	284
Poulier, G. A.	Clerk, Kandy Cutcherry	258
Poulier, J. F.	Assistant Teacher of the Colombo Boys' School	316
Power, T. C.	District Judge, Commissioner of Requests and Police Magistrate of Badulla	274
Price, J.	Sub-Assistant Surveyor	182
Prime C.	Draftsman or Framer of Estimates Civil Engineer and Commissioner of Roads' Department	174
Prins, F. A.	Town Inspector, Survey Department	184
Prins, R.	Clerk, District Court, Colombo	272
Pronk, F.	Shroff, Telegraph Department, Colombo	210
Pronk J. P.	Clerk, Audit Office	168
Pronk, P.	Clerk of Stores, Civil Engineer and Commissioner of Roads' Department	172
Pulle, G.	Compositor, Government Printing Office	166
Pullenayagam	Clerk, Colombo Kutcherry	220
Raffa, J.	Medical Officer in charge of Pioneers	338
Raffel, W.	Clerk, Colonial Secretary's Office	162
Ramalingen, W.	Interpreter and Translator, Fiscal's Office, Jaffna	362
Ramanaden, A. L.	Landing Waiter, Customs Department, Colombo	188
Ramanaden, J.	Sub-Assistant Surveyor	184
Ramanaden, P. L.	Landing Waiter and Searcher, Customs Department, Colombo	188
Ratnayke, W. B.	Modliar of Morowe Korle, Mátara District	236
Raux, A. C.	Additional Store Clerk, Commissariat Department, Colombo	376
Raux, F. L.	Clerk, Customs Department, Colombo	190
Raux, J. B.	Head Clerk, Colombo Cutcherry	218
Rehe, S.	Superintending Officer, Civil Engineer and Commissioner of Roads' Department	174
Reed, R.	Writer	160
Reyne, H. E.	Officer Commanding Pioneer Division	176
Reynolds, J. T.	Assistant Surveyor	180
Ripp, Abdul	Police Serjeant	346
Robinson, His Excellency Sir H. G. R.	Governor	158
Robinson, H.	Police Serjeant	342
Robertson, J. W.	Sub-Assistant Surveyor	182
Robertson, J.	Superintending Officer, Civil Engr. & Comr. of Roads' Department.	174
Rockwood, E.	Sub-Collector and Landing Waiter, Kangesanturai	198
Rockwood, W. G.	Medical Assistant	334
Rode, G. A.	Sub-Assistant Surveyor	182
Rodgers, E.	Clerk, Police Court, Point Pedro	306
Rodrigo, A.	Clerk, Post Office, Kandy	206
Rodrigo, J.	Clerk, Anurádhapura Cutcherry	254
Rodrigoe, M.	Sub-Assistant Surveyor	184
Rodrigus, J. L.	Overseer, Electric Telegraph Department	212
Rodrigues, J. E.	Sub-Assistant Surveyor	182
Roes, G.	Police Constable	342
Roelofsz, B. C.	Clerk, Police Court, Kayts	308
Roosmalecocq, A. H.	District Judge, Commissioner of Requests and Police Magistrate of Trincomalee	286
Roosmalecocq, F.	Superintending Officer, Civil Engr. & Comr. of Roads' Dept.	174
Roosmalecocq, J. E.	Sub-Collector and Landing Waiter, Welegama	194
Rose, E. A.	Clerk, Galle Kutcherry	234
Russel, H. S. O.	Assistant Government Agent at Ratnapura	218
Rutherford, W.	Sub-Assistant Surveyor	182
Sandford, W.	Clerk, Civil Engineer and Commissioner of Roads' Department	178
Sanmogan, C.	Clerk, Civil Engineer and Commissioner of Roads' Department	178
Sanmogan, S.	Clerk, Fiscal's Department, Jaffna	362
Santiago, A.	Malabar Interpreter and Translator, District Court, Kurunégala	274
Saunders, F. R.	Acting District Judge, Commissioner of Requests and Police Magistrate of Kurunégala	274
	District Judge, Commissioner of Requests and Police Magistrate, Ratnapura	276
Savapathy, A. C.	Clerk, Civil Engineer and Commissioner of Roads' Department	172
Saverimutto, Modliar	Interpreter, Jaffna Cutcherry	248
Scharenguivel, F. P.	Clerk, District Court, Kalutara	278

This content downloaded from
35.62.9.42 on Thu, 20 Apr 2023 14:41:46 UTC
All use subject to https://about.jstor.org/terms

Names of Officers.	OFFICE.	Page in the Book in which his Office is described.
Schokman, J.	Clerk, Customs Department, Colombo	188
Schokman, J. H.	Overseer, Commissariat Department, Colombo	372
Schokman, J. W.	Clerk, Police Department, Colombo	342
Schokman, J. W.	Clerk, Customs Department, Colombo	188
Schrader, Rev. G. J.	Colonial Chaplain of Trinity Church, Colombo	310
Schroter, J. H.	Head Clerk. Ratnapura Cutcherry.	224
Schubert, C. M.	Police Serjeant	342
Schumacher, J. G.	Secretary, District Court, Ratnapura	276
Scyp, A.	Medical Officer in charge of Pioneers	338
Sela, A. H.	Clerk, Civil Engineer and Commissioner of Roads' Department	178
Selby, P.	Commissioner of Requests and Police Magistrate, Chavákachchéri	306
	Acting Commissioner of Requests and Police Magistrate of Jaffna	306
Sendall, W. J.	Inspector of Schools	314
Senewiratne, J. de Silva	Mohandiram, Kandy Gravets	260
Senewiratne, G. A.	Clerk and Translator, Temple Lands' Commission	264
Senewiratne, W. D. P. W. W.	Modliar of Talpe Pattu, Galle District	234
Sennanayeke, Rev. C.	Singhalese Colonial Chaplain, Galkisse and Milagraye	310
Serewardene, A. M.	Clerk, Registrar of Lands' Department, Galle	214
Serewardene, Don F.	Mohandiram and Translator, Trincomalee Cutcherry	242
Serewardene, P. D., Mod.	Singhalese Interpreter, District Court, Galle	278
Sharpe, W. E. T.	Acting Government Agent Mátalé	258
	District Judge, Commissioner of Requests and Police Magistrate, Batticaloa	286
Shaw, A. R.	Clerk, Police Court, Kandy	290
Shaw, T. H.	Head Clerk, Post Office, Galle	206
Shaw, T. B.	Medical Officer in charge of Pioneers	338
Sherman, M.	Officer Commanding Pioneer Division	176
Siebel, A.	Head Clerk, Commissariat Department, Colombo	370
Siebel, J. P.	Clerk, Audit Office	168
Siegertsz, C. S.	Clerk, Police Court, Lower Dumbara	292
Siers, S. E.	Clerk, Commissariat Department, Colombo	370
Silva, D. D.	Clerk, Registrar General of Lands' Department	212
Silva, C. D.	Sub-Assistant Surveyor	184
Silva, S. D.	Assistant Teacher Pánaduré School	318
Silva, W. H.	Clerk, Court of Requests, Mátara	280
Simon, L.	Police Constable	342
Simpson, J.	Acting Commissioner of Requests and Police Magistrate, Point Pedro	306
Simpson, G.	Assistant in charge Telegraph Office, Galle	210
Sinne Mohamed A. L. M., Mod.	Do. do. Galle	278
Sirimane, P.	Teacher Mixed School, Nuwara Eliya	332
Skeen, W.	Government Printer	164
Skinner, T.	Civil Engineer and Commissioner of Roads	170
Skinner, T. E. B.	Assistant Government Agent, Nuwara Eliya	258
	Commissioner of Requests and Police Magistrate do.	298
	Acting District Judge, Commissioner of Requests and Police Magistrate of Negombo	276
	Commissioner of Requests and Police Magistrate, Kayts	308
Smedley, E. G.	Acting do. do. Gampola	296
Smith, C.	Issuer, Commissariat Department, Colombo	370
Smithers, J.	Architectural Assistant, Civil Engineer and Commissioner of Roads' Department	174
Soerts, E. D.	Clerk, Audit Office	168
Somenaden, E.	Clerk, District Court, Batticaloa	286
South, D. B.	Clerk, Post Office, Trincomalee	206
Spaar, J. W.	Head Master of the Colombo Boys' School	316
Spaulding, L.	Medical Practitioner in charge of Pioneers	338
Speldewinde, H.	Sub-Collector and Landing Waiter, Kalpitiya	190
Speldewinde, S. J.	Clerk, Registrar of Lands' Department, Jaffna	216
Sperling, R.	Acting Provincial Assistant Civil Engineer and Commissioner of Roads, North Western Province	172
St. Albin, W. H.	Superintending Officer	"
Staples, Lieutenant F. B.	Superintendent, Electric Telegraph Department	210
Steele, T.	Acting Assistant Commissary, Colombo	370
Steinholster, C. P.	Commissioner of Requests and Police Magistrate, Kandy	290
Stephen, T. B.	Clerk, Commissariat Department, Colombo	370
Stephens, G.	Collector of Customs, Western and North-Western Provinces	186
Steward, G.	Sub-Assistant Surveyor	184
Stewart, C. H.	Third Master of the Queen's College and Colombo Academy	316
Stewart, G.	Deputy Queen's Advocate	270
	Acting Commissioner of Requests of Colombo	288
Stewart, J.	Commissioner of Requests and Police Magistrate, Gampola	296
	Superintending Officer, Civil Engineer and Commissioner of Roads' Department	174

This content downloaded from
35.62.9.42 on Thu, 20 Apr 2023 14:41:46 UTC
All use subject to https://about.jstor.org/terms

Names of Officers.	OFFICE.	Page in the Book in which his Office is described.
Stewart, H. C.	Private Secretary to His Excellency the Governor	158
Still, H. L.	Assistant Surveyor	180
Stoddart, J.	Assistant Surveyor	180
Stoner, D.	Interpreter, District Court, Batticaloa	286
Strentenburg H.	European Lamplighter, Foul Point Lighthouse	202
Sumanasekere, M., Modliar	Singhalese Interpreter, District Court, Badulla	274
Supermanean, A.	Landing Waiter and Searcher, Customs Department, Jaffna	196
Swaminader, R.	Clerk, District Court, Trincomalee	286
Swan, J.	Acting Principal Assistant Colonial Secretary	158
	Second Assistant do.	158
Symonds, G. H.	Sub-Assistant Surveyor	182
Tambapulle, W. M.	Shroff, Trincomalee Cutcherry	242
Tambemotte, S.	Interpreter Mullaittivu Kutcherry	252
Tap, A. E.	Medical Assistant	334
Tate, Miss H. L.	Principal Teacher of the Female Superior School at Kandy	330
Tatham, R.	Financial Assistant, Civil Engineer and Commissioner of Roads' Department	170
Temple, The Hon'ble C.	Senior Puisne Justice of the Supreme Court	266
Temple, C. E.	Acting Deputy Queen's Advocate Kurunégala	268
Temple, R.	Acting Commissioner of Requests and Police Magistrate, Galle	302
	Deputy Fiscal, Western Province	348
Templer, F. B.	Acting Government Agent for the Central Province	256
	Acting Fiscal for the do.	366
	Acting Ex-Officio Temple Lands' Commissioner	264
	Principal Assistant Colonial Secretary and Clerk to the Councils	158
Templer, G. W.	Writer	158
	Deputy Fiscal, Kandy	366
Templer, P. A.	Assistant Collecter and Landing Surveyor, Jaffna	196
	Acting District Judge, Commissionr of Requests & Police Magistrate of Ratnapura	276
Thielman, H. M.	Junior Pilot, Master Attendant's Department, Galle	202
Tighe, Ensign M. J	Acting Deputy Commissary, Kandy	374
Thomasz, C. M.	Export Landing Waiter, Customs Department, Colombo	190
Thomasz, H.	Clerk, School Commission	314
Thomas, P.	Overseer, Electric Telegraph Department	212
Thompson, C.	European Constable	326
Thomson, The Hon'ble H. B.	Second Puisne Justice of the Supreme Court	266
Thurstan, Rev. J.	Principal of the Colombo Industrial School	316
Thwaites, G. H. K.	Director of the Royal Botanic Gardens	184
Thwaites, S. D.	Sub-Assistant Surveyor	182
Tocke, M. W.	Private Secretary to Chief Justice	266
Toussaint, A. H.	Medical Assistant	336
Toussaint, G. L.	Inspector of Vaccination	338
Toussaint, J.	Preventive Officer, Customs, Kayts	196
Towell, Miss H.	Assistant Teacher of the Female Superior School, Kandy	332
Town, J. H.	Medical Officer in charge of Pioneers	338
Trutwein, G.	Compositor, Government Printing Office	164
Turner, A. H.	Writer	160
	Acting Assistant Government Agent Trincomalee	240
Twynam, W. C.	Assistant Government Agent, Mannár	246
	District Judge, Commr. of Requests & Police Magistrate of Mannár	282
Trotter, H.	Inspector of Post Offices	208
	Acting Postmaster General	204
Usoop Lebbe, C. W.	Clerk, Badulla Cutcherry	262
(Vacant)	Registrar of Lands, Trincomalee	216
	Commissioner of Requests and Police Magistrate, Avisáwella	290
	Do. Upper and Lower Dumbara	292
	Do. Kégalla	294
	Do. Kalpitiya	304
	Fourth Master of Queen's College	316
Van Arkadie, H.	Clerk, Telegraph Department, Colombo	210
Van Cuylenberg, C.	Sub-Assistant Surveyor	180
Van Cuylenberg, J. E.	Do.	180
Van Cuylenberg, H. M.	Registrar of Lands, Badulla	216
Van Cuylenberg, P. H.	Medical Assistant	334
Van Cuylenberg, W. F.	Head Master of the Kalutara School	318
Van Cuylenberg, W. P.	Chief Turnkey and Clerk of Works, Fiscal's Department, Colombo	350
Vanderhoeven, G. F.	Clerk, Trincomalee Cutcherry	240
Vandersmagt, C. G.	Superintendent of Salt, Puttalam	230
Vanderstraaten, H. K.	Clerk, Colombo Kutcherry	220

This content downloaded from
35.62.9.42 on Thu, 20 Apr 2023 14:41:46 UTC
All use subject to https://about.jstor.org/terms

Names of Officers.	OFFICE.	Page in the Book in which his Office is described.
Vanderstraaten, E. A.	Clerk, Police Department, Colombo	326
Vanderstraaten, J. E.	First Clerk, Supreme Court, Registrar's Department	270
Vanderstraaten, J. G. L.	Clerk, Principal Civil Medical Office	334
Vanderstraaten, Dr. J. L.	Medical Assistant	"
Vanderwall, E.	Clerk, Mátalé Cutcherry	264
Van Dort, H.	First Clerk, Principal Civil Medical Office	334
Van Dort, G. A.	Clerk, Court of Requests, Colombo	288
Van Dort, J. L.	Sub-Assistant Surveyor	180
Van Dort, R.	Clerk, Civil Engineer and Commissioner of Roads' Department	172
Van Dort, V. W.	Signaller, Electric Telegraph Department, Colombo	210
Van Dort, Dr. W. G.	Medical Assistant	334
Vane, The Hon'ble G.	Treasurer	166
Van Geyzel, J.	Clerk, Commissariat Department, Colombo	370
Van Gunster, B.	Deputy Fiscal, Chilaw	356
Vanhoff, J.	Clerk, Colombo Cutcherry	218
Vanlangenberg, A.	Clerk, Audit Office	168
Van Langenberg, C. B.	Clerk, Kandy Cutcherry	258
Van Langenberg, F. D.	Clerk, Audit Office	168
Van Langenberg, J. A.	Head Clerk, Audit Office	168
Van Langenberg, P. D. F.	Clerk, Registrar General of Lands' Department	212
Van Royen, B.	Sub-Assistant Surveyor	184
Van Royen, C.	do.	182
Van Zyl, J.	Sub-Collector of Customs, Point Pedro	196
Varian, H. H.	Acting Assistant Collector and Landing Surveyor, Trincomalee	194
Vetch, G. A.	Assistant Surveyor	180
Vincent, D. J.	Clerk, Civil Engineer and Commissioner of Roads' Department	176
Vine, F.	Draftsman or Framer of Estimates, Civil Engineer and Commissioner of Roads' Department	174
Vollenhoeven, J. E.	Signaller, Electric Telegraph Department, Kandy	212
Von Hagt, W.	Clerk, Ratnapura Cutcherry	224
Walbeoff, Mrs. C.	Head Mistress of the Mixed Girls' School at Mátara	330
Walbeoff, C.	Sub-Assistant Surveyor	182
Walker, C. P.	District Judge, Commissioner of Requests and Police Magistrate of Galle	278
Walsh, R.	European Police Constable	346
Wambeek, G.	Secretary, District Court, Kandy	272
Wambeek, T.	Clerk, Fiscal's Department, Batticaloa	362
Wanegasooria, J.	Sub-Assistant Surveyor	184
Watt, J. Rev.	Colonial Chaplain of Scots Kirk, Kandy	314
Waytelingam, E.	Medical Officer, Chilaw	338
Waytelingam, S.	Registrar of Lands, Northern Province	216
Weinman, J. G.	Examiner of Estimates, Civil Engineer and Commissioner of Roads' Department	172
Wellopulle, M.	Superintending, Officer, Civil Engineer Commissioner of Roads' Department	174
Wendt, G.	Chief Clerk, General Treasury	166
Werakody, D. T.	Clerk, Civil Engineer and Commissioner of Roads' Department	176
Weerappa, S. C.	Malabar Interpreter and Translator, Police Court, Colombo	288
Weeresekere, D. W.	Interpreter, Registrar General of Lands' Department	212
Weerekoon, D. J. J.	Clerk and Translator, Deputy Fiscal's Office, Badulla	368
Weriwago, A.	Storekeeper at Tondemannár, Jaffna	248
White, B. A.	Police Constable	342
White, J. E.	Overseer, Welekade Gaol	354
Weckremeratne A. B. D. F. R.	Modliar and Interpreter, Mátara Kutcherry	236
Wickremesekere, J.	Interpreter, Police Court, Upper Dumbara	292
Wickremesekere, J. R.	Clerk, District Court, Badulla	274
Wickremesekeré, M., Modliar	Singhalese Interpreter, District Court, Kandy	272
Wickremesekere, T.	Native Writer, Police Court, Dambulla	300
Wien, J. W.	Medical Officer in charge of Pioneers	338
Wijekoon, D. A., Mohandiram	First Clerk, District Court, Kandy	272
Wijekoon, G., Mohandiram	Clerk, Police Court, Mátalé	294
Wijeyesekere, A. J.	Clerk, Registrar of Lands' Department, Kandy	216
Wijesekere, A.	Singhalese Interpreter and Translator of the Supreme Court, Registrar's Department	270
Wijesekere, D. A.	Singhalese Interpreter, Court of Requests, Colombo	288
Wijesinghe, A. D. S.	Interpreter, District Court, Tangalla	282
Wijesinghe, A. S.	Clerk, Police Court, Maturatte (Nuwara Eliya)	298
Wejesinghe, J. A.	Clerk, Police Court, Dumbara	292
Wijesinghe, J. C., Mohandiram	Interpreter, Nuwara Eliya Cutcherry	262
Wijesinghe, D. J., Mohandiram	Translator, Fiscal's Department, Kandy	366
Wijesinghe, D. D., Modliar	Singhalese Interpreter, Police Court, Kandy	292

This content downloaded from
35.62.9.42 on Thu, 20 Apr 2023 14:41:46 UTC
All use subject to https://about.jstor.org/terms

Names of Officers.	OFFICE.	Page in the Book in which his Office is described.
Wijesinghe, L. C., Mohandiram	Interpreter and Translator, Ratnapura Cutcherry	224
Wijesinghe, N. De Silva	Interpreter and Translator, Galle Kutcherry	234
Wille, J. F.	Clerk, Colombo Kutcherry	220
Wille, J. J.	Do. Fiscal's Department, Kurunégala	356
Williams, G. S.	Assistant Government Agent at Kandy	256
Williams, W. F.	Clerk, Trincomalee Kutcherry	240
Williams, W. H.	Clerk, Anurádhapura Kutcherry	254
Willisford, F. C.	Acting Landing Surveyor, Colombo	190
	Landing and Tide Surveyor, Galle	192
Willisford, F. W., M. D.	Superintendent of Vaccination, Colombo	338
	Extra Medical Practitioner	"
Willoughby, S.	Officer Commanding Pioneer Division	174
Wilson, E.	Police Serjeant	342
Winslow, H.	Storekeeper, Civil Engineer and Commissioner of Roads' Department	178
Winzer, J.	Assistant Surveyor	178
Wittensleger, J. U.	Clerk, Commissariat Department, Galle	372
Wodehouse, W. H.	Temple Lands' Commissioner	264
Wormald, J.	Draftsman or Framer of Estimates, Civil Engineer and Commissioner of Roads' Department	174
Worthington, G. E.	Assistant Government Agent, Kégalla	218
Woutersz, J. R.	1st Clerk, Kandy Commissariat	374
Woutersz, W. A.	Medical Assistant	334
Woutersz, W. V.	Assistant Superintendent of Police, Kandy	346
Wien, E.	Sub-Assistant Surveyor	182
Wright, W. D.	Deputy Collector and Landing Surveyor, Colombo	186
Wright, J.	Clerk, Police Department, Colombo	342
Young, Rev. A., A. M.	Colonial Chaplain of the Dutch Presbyterian Church, Colombo	314
Young, J. D.	Provincial Assistant Civil Engineer and Commissioner of Roads, Northern and Eastern Provinces	170
	Acting Assistant Civil Engineer and Commissioner of Roads, Southern Province	"
Young, R. B.	Sub-Assistant Surveyor	182
Zoysa, A.	Head Master of the Negombo School	318
Zoysa, D. B.	Additional Store Clerk, Commissariat Department, Colombo	374
Zybrandsz, M.	Clerk, Audit Office	168

This content downloaded from
35.62.9.42 on Thu, 20 Apr 2023 14:41:46 UTC
All use subject to https://about.jstor.org/terms

Office.	Name.	Date of Appointment.	By whom appointed and under what Instrument.	Annual Salary in British or Army Sterling.	From what Fund the Salary is paid.
CIVIL.				£ s. d.	
a GOVERNOR - -	His Excellency Sir Hercules George Robert Robinson -	Mar. 31, 1865	The Crown, under the Great Seal of England -	7000 0 0	The Revenues of the Colony.
b Private Secretary -	Henry Cockburn Stewart -	July. 1, 1865	His Excellency the Governor -	300 0 0	
c Arachchi - -	...	...	...	24 0 0	
d Kankani - -	...	...	...	14 8 0	
e 2 Lascoreens at £12 each -	...	...	...	24 0 0	
f 6 Messengers at £12 „ -	...	...	...	72 0 0	
COLONIAL SECRETARY'S OFFICE.					
g Colonial Secretary -	The Hon'ble William Charles Gibson - -	Mar. 1, 1859	The Governor by Letters Patent issued under Warrant from the Crown. -	2000 0 0	
h Principal Assistant and Clerk to the Councils -	Francis Buller Templer -	May 16, 1865	The Governor, by notification -	500 0 0 (half salary)	
	James Swan, (acting) -	Dec. 1, 1863	Do.	500 0 0 (half salary)	
i 2nd Assistant Colonial Secretary and Record Keeper	James Swan -	Oct. 9, 1855	Do.	300 0 0 (half salary)	
	Joseph Brooke Allanson Bailey (acting) -	Sept. 1, 1866	Do.	300 0 0 (half salary)	
k Writer - - -	George W. Templer -	June 5, 1865	The Governor, by notification -	100 0 0	
			Carried forward...	11,134 8 0	

REMARKS.

Length of Service.	yrs.	mos.	
a	1	9	General administration of the Government of the Colony.
b	1	6	To attend to the Governor's demi-official correspondence, and any matters entrusted to his care by the Governor.
c, *d* ...			To superintend the duties of the Lascoreens and Messengers.
e, *f* ...			Employed in carrying official messages, and in other matters of public business.

This content downloaded from
35.62.9.42 on Thu, 20 Apr 2023 14:41:46 UTC
All use subject to https://about.jstor.org/terms

Amount of Fees during the Year 1866, in Sterling Value.	Whether the Principal be allowed a House for his personal Residence; or what Allowance, if any, for House Rent or Quarters.	Whether the Office be held by Principal in conjunction with any, and what other Civil, Military, or Naval Office, or Appointment, or Place of Profit, in any Colony, or on the Establishment of the United Kingdom. If the Office be held by a Military or Naval Officer, whether upon Full or Half Military or Naval Pay, the Total Amount of Pay and Allowances of every kind actually received by him in addition to the Profits of his Office.	Period during which the Officer has been Absent from the Colony during the Year 1866.	Whether the Principal enjoy any, and what other Advantage or Profit, not required to be stated in the preceding Columns.	Date of First Appointment under the Colonial Government.
...	The Queen's House at Colombo, and the Pavilion at Kandy	Commander in Chief, Vice Admiral, and President of the Executive and Legislative Councils, for which no salary is allowed.	...	..	Mar. 31, 1865
...	..	..	...	..	July 1, 1865
...	...	..	..	Receives as a contingency £12 per annum. . .	
...	...	...	...	do. £8 8s. .	
...	...	..	...	do. £9 each	
...	...	..	..	do. do. .	
...	...	A Member of the Executive and Legislative Councils, President of the Central School Commission, and of the Board of Civil Service Examiners, and a Justice of the Peace for the Island, for which no salary is allowed. – – –	...	...	Sept. 10, 1832
...	...	Acting Government Agent for the Central Province with £750 a year (vide page 256) Acting Fiscal for the Central Province (vide page 366) and Ex Officio Temple Lands Commissioner (vide page 264) A Member of the Legislative Council, Chairman of the Provincial Road Committee for the Central Province and of the Municipal Council of Kandy, a Justice of the Peace for the Island and a Member of the Sub-Committee of Education at Kandy, for which no salary is allowed. – – -	...	...	May 23, 1845
...	...	2nd Assistant Colonial Secretary with £300 a year. A Justice of the Peace for the Island, for which no salary is allowed –	...	...	July 1, 1831
...	...	Acting Principal Assistant Colonial Secretary with £500 do. do. -	..	...	July 1, 1831
...	..	Assistant Government Agent of Trincomalee with £225 a year (vide page 240), a Justice of the Peace for the Western Province, for which no salary is allowed. -	..	...	May 4, 1863
...	..	Deputy Fiscal at Kandy with £200 a year (vide page 366) and a Justice of the Peace, for the Central Province, for which no salary is allowed. . .	..	...	June 5, 1865

REMARKS.

Length of Service.	yrs.	mos.	
g	34	4	To take the Governor's orders on all matters connected with the executive duties of Government.
h	21	7	To assist in the duties of the Department, under the direction of the Principal.
	35	6	
i	35	6	
	3	8	
k	1	7	To assist in one of the Head Offices.

This content downloaded from
35.62.9.42 on Thu, 20 Apr 2023 14:41:46 UTC
All use subject to https://about.jstor.org/terms

Office.	Name.	Date of Appointment.	By whom appointed, and under what Instrument.	Annual Salary in British or Army Sterling.	From what Fund the Salary is paid.
				£ s. d.	
COLONIAL SECRETARY—*contd.*			Brought forward...	11,134 8 0	
k Writer - -	Robert Massie - -	Aug. 14, 1865	The Secretary of State -	75 0 0	
l Do. - - -	James Whitaker Gibson -	Oct. 21, 1865	The Governor, by notification -	125 0 0	
m Do. - - -	Arthur Mainwairing -	Dec. 1, 1865	Do.	0 0 0	The Revenues of the Colony.
n Do. - - -	Arthur Jumeaux -	Dec. 19, 1865	Do.	125 0 0	
o Do. - -	Robert Reid - -	Feb. 10, 1866	The Secretary of State -	200 0 0	
p Do. - - -	Patrick William Conolly -	Do.	Do.	200 0 0	
q Do. - - -	Arthur Henry Turner -	Do.	Do.	75 0 0	
r Do. - - -	Arthur Brookland Mason -	Do.	Do.	75 0 0	
y Chief Clerk - -	C. Dickman - -	Feb. 1, 1866	The Governor -	300 0 0	
a 1st Clerk - -	J. N. Keith - -	Oct. 9, 1855	Do.	180 0 0	
b 2nd do. - -	A. H. Lourensz -	Nov. 1, 1865	Do.	180 0 0	
c 3rd do. - -	E. Ball - -	Dec. 1, 1865	Do.	160 0 0	
d 4th do. - -	D. C. Meier - -	Nov. 1, 1865	Do.	150 0 0	
			Carried forward—	12,979 8 0	

Length of Service.

	yrs.	mos.	
k	1	5	To assist in one of the Head Offices.
l	1	2	
m	1	1	
n	1	0	
o	0	11	
p	0	11	
q	0	11	
r	0	11	

REMARKS.

This content downloaded from
35.62.9.42 on Thu, 20 Apr 2023 14:41:46 UTC
All use subject to https://about.jstor.org/terms

Amount of Fees during the Year 1866 in Sterling Value.	Whether the Principal be allowed a House for his personal Residence; or what Allowance, if any, for House Rent or Quarters.	Whether the Office be held by Principal in conjunction with any, and what other Civil, Military, or Naval Office, or Appointment, or Place of Profit, in any Colony, or on the Establishment of the United Kingdom. If the Office be held by a Military or Naval Officer, whether upon Full or Half Military or Naval Pay, the Total Amount of Pay and Allowances of every kind actually received by him in addition to the Profits of his Office.	Period during which the Officer has been Absent from the Colony during the Year 1866.	Whether the Principal enjoy any, and what other Advantage or Profit, not required to be stated in the preceding Columns.	Date of First Appointment under the Colonial Government.
...					
...	...	Acting Assistant Government Agent at Kurunégala, with £225 a year (vide page 223), a Justice of the Peace, Secretary to the Provincial Road Committee, and Assistant Post Master General for the North-Western Province, and Deputy Fiscal at Kurunégala, for which no salary is allowed. . .	...	...	Aug. 14, 1865
...	...	Acting Commissioner of Requests and Police Magistrate of Hárispattu, with £175 a year, (vide page 298), a Justice of the Peace for the Districts of Kandy and Kurunégala and Coroner for the Divisions of Hárispattu and Tumpana in the Central Province, and Deputy Fiscal and Assistant Post Master General at Hárispattu, for which no salary is allowed. . . .	...	...	Oct. 21, 1865
...	...	Joint Commissioner of Requests and Police Magistrate of Kurunégala with £300 a year (vide page 292), a Justice of the Peace and Deputy Coroner for the District of Kurunégala, for which no salary is allowed .	...	...	Dec. 1, 1865
...	...	Acting Commissioner of Requests and Police Magistrate of Kalpitiya with £175 a year (vide page 304), a Justice of the Peace and Deputy Coroner for the District of Chilaw, and Assistant Post Master General at Kalpitiya, for which no salary is allowed-	...	...	Dec. 19, 1865
...	...	...	...	...	Feb. 10, 1866
...	...	...	...	...	do.
...	...	Acting Assistant Government Agent. Trincomalee, with £225 a year (vide page 2-0), a Justice of the Peace Assistant Post Master General and Secretary to the Provincial Road Committee for the Eastern Province, and Deputy Fiscal at Trincomalee, for which no salary is allowed. - - -	...	...	do.
...	...	Acting Deputy Fiscal for the Western Province with £225 a year (vide page 348), and a Justice of the Peace for the Western Province, for which no salary is allowed. -	...	...	do.
...	...	...	...	...	July 1, 1844
...	...	...	...	...	Augt. 1, 1828
...	...	...	...	...	Mar. 14, 1837
...	...	...	...	...	May 1, 1845
...	...	...	...	...	Dec. 1, 1845
...					

REMARKS.

Length of Service.
yrs. mos.

y 22 6 Has the general supervision of the Office, is charged with the Cash Book of the Office and the preparation of Judicial Warrants, Acts of appoinment, Letters Patent, Pardoas, &c.

a 38 5
b 29 10
c 21 8
d 21 1

The 1st, 2nd, 9th, and 13th Clerks conduct the business of the Councils. Have charge of the Despatches, Blue Book and Correspondence with the Crown Agents in London, and the preparation of the Office Accounts. The 3rd and 7th Clerks have charge of the Correspondence with the Government Agents, Provincial Road Committees, the Civil Engineer and Commissioner of Roads, the Surveyor General, the Registrar General and the Superintendent of the Pearl Fishery, and of Circulars. Have also charge of the preparation and registry of Title Deeds and of Estimates of Public Works.

This content downloaded from
35.62.9.42 on Thu, 20 Apr 2023 14:41:46 UTC
All use subject to https://about.jstor.org/terms

Office.	Name.	Date of Appointment.	By whom appointed, and under what Instrument.	Annual Salary in British or Army Sterling.	From what Fund the Salary is paid.
				£ s. d.	
COLONIAL SECRETARY—*contd.*			Brought forward...	12,979 8 0	
z 5 Clerk - -	R. A. Brohier - -	Dec. 6, 1866	The Governor -	140 0 0	
a 6 do. - -	H. Askey - -	Nov. 1, 1865	Do.	120 0 0	
b 7 do. - -	H. G. Kelaart - -	Dec. 6, 1866	Do.	110 0 0	
c 8 do. - -	S. P. Foenander -	Do.	Do.	110 0 0	
d 9 do. - -	J. W. Misso - -	Do.	Do.	100 0 0	
e 10 do. - -	W. Raffel - -	Do.	Do.	100 0 0	
f 11 do. - -	F. Ohlmus - -	Do.	Do.	70 0 0	
g 12 do. - -	C. W. Pieris - -	Do.	Do.	60 0 0	
h 13 do. - -	J. W. Franciscus -	Do.	Do.	60 0 0	
i 14 do. - -	J. P. De Vos - -	Do.	Do.	50 0 0	
k Singhalese Interpreter to the Governor and Translator-	J. A. Perera Maha Modliar-	May 1, 1865	Do.	250 0 0	
l Sinhalese Interpreter and Chief Translator -	L. De Zoyza, Modliar -	Dec. 1, 1863	Do.	180 0 0	
m Malabar do. - -	M. A. Muttukisna, Modliar	Sept. 6, 1856	Do.	140 0 0	
n Singhalese Translator and Petition Clerk -	J. H. Perera, Modliar -	April 1, 1859	Do.	120 0 0	
o Petition Clerk - -	G. Fernando, Mohandiram -	Do.	Do.	60 0 0	
p Arachchi - -	...	...	...	14 8 0	
q 9 Messengers at £12 each -	...	...	...	108 0 0	
Contingencies.					
s Writer - - -	Thomas William Rhys Davids	Feb. 10, 1866	The Secretary of State -	125 0 0	The Revenues of the Colony.
t Do. - - -	Augustine Rawlins Dawson-	Do.	Do.	125 0 0	
u Do. - -	Colin Alexander Murray -	Feb. 24, 1866	The Governor -	150 0 0	
			Carried forward—	15,171 16 0	

Length of Service.

	yrs.	mos.
z	11	3
a	12	7
b	11	3
c	6	1
d	6	1
e	6	1
f	2	10
g	2	9
h	4	0
i	0	7

REMARKS.

The 6th and 12th Clerks have charge of the correspondence with all Judicial Departments, Subordinate officers and Committees, Railway and Telegraph Departments, Municipalities, Foreign Governments, Colonial Agents in India, and Miscellaneous correspondence. Have charge also of special authorities in triplicate. The 4th and 10th clerks have charge of the Military and Commissariat correspondence, and the correspondence with the Treasury and Stamp Office, Auditor General, the Customs Department and the Masters Attendant; frame Special and Advance Warrants, Stamp Minutes and monthly Requisitions. The 5th, 8th and 11th Clerks carry on the correspondence of the Office. The 14th Clerk has charge of the Records.

This content downloaded from
35.62.9.42 on Thu, 20 Apr 2023 14:41:46 UTC
All use subject to https://about.jstor.org/terms

Amount of Fees during the year 1866 in Sterling Value.	Whether the Principal be allowed a House for his personal Residence; or what Allowance, if, any, for House Rent or Quarters.	Whether the Office be held by Principal in conjunction with any, and what other Civil, Military, or Naval Office or Appointment, or Place of Profit, in any Colony, or on the Establishment of the United Kingdom. If the Office be held by a Military or Naval Officer, whether upon Full or Half Military or Naval Pay, the Total Amount of Pay and Allowances of every kind actually received by him in addition to the Profits of his Office.	Period during which the Officer has been Absent from the Colony during the year 1866.	Whether the Principal enjoy any, and what other Advantage or Profit, not required to be stated in the preceding Columns.	Date of First Appointment under the Colonial Government.
...					
...	...	...	...	...	Oct. 9, 1855
...	...	...	...	...	June 1, 1854
...	...	...	...	...	Oct. 9, 1855
...	...	...	...	...	Nov. 16, 1860
...	...	...	...	...	Nov. 24, 1860
...	...	...	...	...	Do.
...	...	...	...	...	Mar. 9, 1864
...	...	...	...	...	...
...	...	...	...	...	Jan. 28, 1863
...	...	...	...	...	May, 16, 1866
...	...	A Justice of the Peace for the District of Colombo for which no Salary is allowed	...	...	June 1. 1833
...	...	...	...	...	June 1, 1845
...	...	...	...	...	Mar. 1, 1841
...	...	...	...	...	1842
...	...	...	...	...	April 1, 1859
...	...	...	...	Receives as a Contingency £2 8s. a year.	
...	...	...	...	do. £3 each do.	
...	...	Acting Commissioner of Requests and Police Magistrate of Avisáwela with £175 a year (vide page 290), Acting Commissioner of Requests and Police Magistrate of Kégalla (vide page 294), a Justice of the Peace for the districts of Kandy, Colombo, Kurunégala and Ratnapura, and Coroner for Avisáwella, Kégalla &c., in those districts, and Deputy Fiscal at Avisáwela, for which no salary is allowed. - - - -	...	...	Feb. 10, 1866
...	...	Acting Commissioner of Requests and Police Magistrate of Pánaduré with £175 a year (vide page 290), a Justice of the Peace for Colombo and Kalutara and Coroner for Pánaduré &c., in those divisions, for which no salary is allowed. - -	...	...	Feb. 10, 1866
...	...	Acting Commissioner of Requests and Police Magistrate of Upper and Lower Dumbara with £150 a year (vide page 292), a Justice of the Peace for the Districts of Kandy and Kurunégala and Coroner for the Divisions of Tumpana and Hárispattu, &c., in the Central Province, and Deputy Fiscal at Hárispattu, for which no salary is allowed.	...	...	Feb. 24, 1866
...					

REMARKS.

Length of Service. yrs.	mos.	
k 33	7	To interpret to the Governor and to the Colonial Secretary, and to translate the Ordinances, Proclamations of Government, and other Public Papers.
l 21	7	
m 25	10	
n 25	0	The Translator manages the business connected with Petitions.
o 7	9	To assist the Petition Clerk.
p ...		To superintend the dúties of the Messengers.
q ...		To carry letters and messages.
s 0	11	To assist in one of the Head Offices.
t 0	11	
u 0	10	

This content downloaded from
35.62.9.42 on Thu, 20 Apr 2023 14:41:46 UTC
All use subject to https://about.jstor.org/terms

Office.	Name.	Date of Appointment.	By whom appointed, and under what Instrument.	Annual Salary in British or Army Sterling.	From what Fund the Salary is paid.
				£ s. d.	
COLONIAL SECRETARY—*contd.*			Brought forward...	15,171 16 0	
p Writer - -	Francis Conrad Fisher -	July 1, 1866	The Governor -	200 0 0	
q Do. - - -	Charles Edward Ducat Pennycuick -	Nov. 7, 1866	The Secretary of State -	200 0 0	
r Record-keeper - -	J. R. Blake - -	Jan. 1, 1865	Do.	200 0 0	
s Extra Clerk - -	W. Brohier - -	...	Do.	72 0 0	
t Book-binder -	...	...	...	27 0 0	
u 2 Extra Messengers at £13 10*s.* each - -	...	...	...	27 0 0	
w Office Sweeper - -	...	...	...	4 10 0	
x Punkah-puller - -	...	...	...	9 0 0	
PRINTING BRANCH.					
Contingencies.					
y Government Printer -	William Skeen - -	June 15, 1849	The Secretary of State -	500 0 0	The Revenues of the Colony.
z Assistant do. -	William Henry Herbert (absent on leave -	Nov. 8, 1854	The Secretary of State. -	(half salary) 100 0 0 (half salary) 100 0 0	
Fixed.					
a Head Printer - -	J. D. A. Abeyesinghe, Mohm.	July 1, 1858	The Governor -	100 0 0	
b Overseer and Reader, Composing Department -	J. Fonseka - -	Do.	Do.	100 0 0	
c Overseer and Reader, Press-Department - -	Edward Lockhart -	Sept. 1, 1864	Do.	100 0 0	
d Compositor, English, Sinhalese, and Tamil -	W. C. O. L. Marikar -	April 1, 1863	Do.	90 0 0	
e Do. - -	D. Fonseka - -	Do.	Do.	72 0 0	
f Do. - -	E. Hutchinson - -	Do.	Do.	60 0 0	
g Do. - -	G. Trutwein - -	—	Do.	54 0 0	
h 2 Compositors, English and Sinhalese, at £48 and £36 - -	...	...	...	84 0 0	
i 2 do. English and Tamil, at £48 and £36 -	...	...	...	84 0 0	
k 7 do., 3 at £48 and 4 at £36 each -	...	...	...	288 0 0	
l 7 do. at £30 each -	...	...	...	210 0 0	
m 6 Machine Printers, 3 at £36 and 3 at £30 each. -	...	...	...	198 0 0	
n 3 Warehousemen, 1 at £30 and 2 at £24 - -	...	...	...	78 0 0	
o Type and Roller Maker -	...	...	...	27 0 0	
				18,156 6 0	

REMARKS.

Length of Service.			
	yrs.	mos.	
p	0	6	To assist in one of the Head Offices.
q	0	2	To assist in one of the Head Offices.
r	0	0	Has charge of the Records in the Record Room of the Colonial Secretary's Office.
s	1	6	To frame and copy Precis of papers to be submitted to the Governor.
t	...		Binds the Records of the Office.
u	...		To carry letters and Messages
w	0	0	To sweep the Office.
x	0	0	The duties of this officer appear by his title.
y	17	7	To superintend the Government Printing Office.
z	12	2	Assists the Government Printer in the performance of his duties.
	0	0	
a	34	10	To compose in English, Singhalese, and Tamil.

This content downloaded from
35.62.9.42 on Thu, 20 Apr 2023 14:41:46 UTC
All use subject to https://about.jstor.org/terms

Amount of Fees during the Year 1866 in Sterling Value.	Whether the Principal be allowed a House for his personal Residence; or what Allowance, if any, for House Rent or Quarters.	Whether the Office be held by Principal in conjunction with any, and what other Civil, Military, or Naval Office, or Appointment, or Place of Profit, in any Colony, or on the Establishment of the United Kingdom. If the Office be held by a Military or Naval Officer, whether upon Full or Half Military or Naval Pay, the Total Amount of Pay and Allowances of every kind actually received by him in addition to the Profits of his Office.	Period during which the Officer has been Absent from the Colony during the Year 1866.	Whether the Principal enjoy any, and what other advantage or Profit, not required to be stated in the preceding Columns.	Date of First Appointment under the Colonial Government.
...					
...	...	...	...	...	July 1, 1866
...	...	...	...	...	Nov. 7, 1866
...	...	...	...	...	...
...	...	...	...	...	July 1, 1865
...	...	...	From 1 Jany. to 3rd July -	...	June 15, 1849
...	...	...	From 16 July to 31 Decr. -	...	Nov. 8, 1854
...	...	...	...	...	Feb. 1832
...	...	...	...	Receives as a Contingency £20 per annum.	Jan. 1, 1851
...	...	...	...	...	April 9, 1862
...					

REMARKS.

Length of Service.

	yrs.	mos.	
b	15	11	To compose in English, Singhalese, and Tamil.
c	...		
d	0	0	
e	0	0	
f	0	0	
g	...		
h	...		
i	...		
k	0	0	
l	...		
m	...		Attached to the Printing Office.
n	...		
o	...		To cast Singhalese and Malabar types, and to make rollers.

This content downloaded from
35.62.9.42 on Thu, 20 Apr 2023 14:41:46 UTC
All use subject to https://about.jstor.org/terms

Office.	Name.	Date of Appointment.	By whom appointed, and under what Instrument.	Annual Salary in British or Army Sterling.	From what Fund the Salary is paid.
COLONIAL SECRETARY.—*contd.*			Brought forward-	£ s. d. 18,156 6 0	
Contingencies.					
p Temporary Clerk - -	W. De Abrew Abeysinhe -	Dec. 1, 1866	The Governor -	60 0 0	
q Additional Reader -	E. L. Fernando - -	...	Do.	50 0 0	
r Sinhalese Compositor -	Don Gabriel - -	...	Do.	54 0 0	
s Tamil Do. - -	G. Pulle - -	...	Do.	54 0 0	
t 3 Compositors at £30 each -	...	...	...	90 0 0	
u 5 Apprentices at £24 each -	...	...	...	120 0 0	
w Warehouseman - -	...	...	...	30 0 0	
x 4 Messengers, 2 at £15 and 2 at £12 each - -	...	...	...	54 0 0	
y Engineman - -	...	...	...	12 0 0	
GENERAL TREASURY.			The Governor by Letters Patent issued under Warrant from the Crown- -		The Revenues of the Colony.
z Treasurer - -	George Vane - -	Sept. 1, 1865		1500 0 0	
a Chief Clerk - -	G. Wendt - -	July 1, 1852	The Governor -	300 0 0	
Treasury Branch.					
b 1st Clerk - -	J. Beven - -	June 18, 1851	Do.	180 0 0	
c 2nd do. - -	W. H. De Vos - -	July 1, 1850	Do.	170 0 0	
d 3rd do. - -	S. W. Ide - -	May 1, 1864	Do.	140 0 0	
e 4th do. - -	E. J. Doebbratsz -	Mar. 1, 1862	Do.	130 0 0	
f 5th do. - -	C. A. De Waas - -	July 1, 1866	Do.	120 0 0	
g 6th do. - -	J. W. Jansz - -	Do.	Do.	110 0 0	
h 7th do. - -	F. D. Koelmeyer -	Do.	Do.	100 0 0	
i 8th do. - -	R. A. Jansz - -	Do.	Do.	90 0 0	
k 9th do. - -	F. Mack - -	Do.	Do.	70 0 0	
l Cashier - -	S. M. C. L. Marikar Modliar,	May 1, 1863	Do.	250 0 0	
m Assistant do. - -	C. L. Seykoo Abdool -	Do.	Do.	60 0 0	
n 2 Conicoplies at £35 each. -	...	...	...	70 0 0	
o 5 Counters, 4 at £20 and 1 at £16 - -	...	...	...	96 0 0	
p 3 Messengers at £12 each	...	...	...	36 0 0	
				22,102 6 0	

Length of Service.

	yrs.	mos.	REMARKS.
p	0	1	The duties of these Officers appear by their title.
q	...		
r	...		
s	...		
t	...		
u	...		Attached to the Printing Office.
w	...		
x	...		To carry letters and messages.
y	...		The duties of his office appear by his title.
z	32	4	Charged with the Office which embraces the general Receipts and Issues of Cash, both direct and through the medium of the several Government Agents.
a	41	0	Keeps the Cash and Waste Books, &c., and has the general superintendence of the Office.
b	31	1	1st and 4th Clerks have charge of the Accounts of the Civil Engineer and Commissioner of Roads, Loan Board Deposits, Queen's Troops monthly Account Current of advances; of accounts of advances to Ordnance Department; prepare Drafts drawn by the Treasurer, and Registers. The 2nd Clerk prepares Annual accounts; keeps the Book of Advances made to the several Departments; recovers final surcharges; prepares Comparative Statement of Revenue and monthly Cash balance Returns; has charge of
c	26	7	

This content downloaded from
35.62.9.42 on Thu, 20 Apr 2023 14:41:46 UTC
All use subject to https://about.jstor.org/terms

Amount of Fees during the Year 1866 in Sterling Value.	Whether the Principal be allowed a House for his personal Residence; or what Allowance, if any, for House Rent or Quarters.	Whether the Office be held by Principal in conjunction with any, and what other Civil, Military, or Naval Office, or Appointment, or Place of Profit, in any Colony, or on the Establishment of the United Kingdom. If the Office be held by a Military or Naval Officer, whether upon Full or Half Military or Naval Pay, the Total Amount of Pay and Allowances of every kind actually received by him in addition to the Profits of his Office.	Period during which the Officer has been Absent from the Colony during the Year 1866.	Whether the Principal enjoy any, and what other Advantage or Profit, not required to be stated in the preceding Columns.	Date of First Appointment under the Colonial Government.
...					
...	...	...	...	...	Dec. 1, 1866
...	...	A Member of the Executive and Legislative Councils, Commissioner of Stamps, Deputy Paymaster General to the Queen's Troops, a Commissioner of the Loan Board, and a Justice of the Peace for the Island, for which no salary is allowed.	...	..	Aug. 8, 1846 Entered the Public Service, 12th August 1834.
...	...	...	...	...	1818
...	...	...	...	...	Dec. 1, 1835
...	...	...	...	...	June 1, 1840
...	...	...	...	...	July 1, 1848
...	...	...	...	...	Sep. 1, 1840
...	...	...	...	...	1851
...	...	...	...	...	June 1, 1847
...	...	...	...	...	1855
...	...	...	...	...	1862
...	...	...	...	...	1862
...	...	...	...	...	July 1, 1832
...	...	...	...	...	Feby. 1861
...	...	...	...	Receive as a Contingency £3 each a year.	
...					

REMARKS.

Length of Service.

	yrs.	mos.	
d	18	6	the Supreme Court Deposit account. The 3rd Clerk keeps the Ledger of Stamps received and disposed of; prepares the Monthly Cash Accounts; and has the general superintendence of the business. The 5th Clerk prepares Pension abstracts and Contingent accounts; has charge of the Board of Audit Remarks; prepares Blue Book Annual Returns; replies to Auditor General's remarks on annual Estimates of Revenue and Expenditure; and numbers Cash Book and Vouchers, &c. The 6th Clerk Copies the Cash Accounts and other documents. The 7th Clerk prepares Drafts in general drawn by the Treasurer; has charge of Vault Deposit Book; frames List of Cooly orders payable in the Madras Presidency; makes remittances on advance Warrants; prepares Weekly Report of Cash; conducts the Miscellaneous correspondence; and copies the Waste Book. The 8th Clerk prepares Registers of Drafts drawn by the Treasurer; has charge of the Cheque Book of Receipts; recovers Rent of Government Quarters, Hospital Surplus, and Barrack damages; and has charge of payments connected with the Ecclesiastical department. And the 9th Clerk has charge of the Queen's Pay Department, and prepares the Lists of Drafts drawn, &c.
e	26	4	
f	15	0	
g	19	8	
h	11	8	
i	5	0	
k	4	5	
l	34	6	Receives and makes payments of money.
m	5	11	Assists the Cashier.
n	...		Count Money.
o	...		
p	...		Carry letters and messages.

This content downloaded from
35.62.9.42 on Thu, 20 Apr 2023 14:41:46 UTC
All use subject to https://about.jstor.org/terms

Office.	Name.	Date of Appointment.	By whom appointed, and under what Instrument.	Annual Salary in British or Army Sterling.	From what Fund the Salary is paid.
GENERAL TREASURY—*contd.*				£ s. d.	
			Brought forward	22,102 6 0	
Contingencies.					
h 3 Extra Counters at £12 each	...	...	...	36 0 0	
i 2 Pressmen at £12 each -	...	...	...	24 0 0	
AUDIT OFFICE.					
k Auditor and Accountant General and Controller of Revenue - -	Robert John Callander -	Feb. 26, 1866	The Governor, by Letters Patent issued under Warrant from the Crown -	1500 0 0	
l Assistant Auditor General.	J. Krickenbeck - -	April 16, 1852	The Governor by notification -	350 0 0	
m Head Clerk - -	J. A. Van Langenberg -	July 26, 1853	The Governor -	250 0 0	
n 2d do. - -	J. F. Meier - -	Aug. 1, 1866	Do.	180 0 0	
o 3rd do. - -	M. E. Mack - -	Do.	Do.	160 0 0	
p 4th do. - -	J. P. Siebel - -	Feb. 1, 1866	Do.	150 0 0	
q 5th Clerk - -	C. S. Keith - -	Feb. 1, 1866	Do.	130 0 0	
r 6th do. - -	J. M. Fernando -	Do.	Do.	110 0 0	
s 7th do. - -	J. H. F. De Heer -	Aug. 1, 1866	Do.	100 0 0	
t 8th do. - -	A. E. De Zilva - -	Do.	Do.	100 0 0	
u 9th do. - -	J. B. De Jonk - -	Do.	Do.	90 0 0	
w 10th do. - -	S. Aldons - -	Do.	Do.	90 0 0	
x 11th do. - -	E. D. Soerts - -	Do.	Do.	80 0 0	
y 12th do. - -	R. Hopman - -	Feb. 1, 1865	Do.	80 0 0	
z 13th do. - -	J. A. Meier - -	Aug. 1, 1866	Do.	70 0 0	
a 14th do. - -	M. Zybrandsz - -	Do.	Do.	60 0 0	
b 15th do. - -	F. D. VanLangenberg -	Dec. 1, 1866	Do.	50 0 0	
c 3 Messengers at £12 each -	...	...	...	36 0 0	
Contingencies.					
d Clerk - - -	J. S. De Silva - -	Dec. 1, 1866	Do.	70 0 0	
e do. - - -	A. Van Langenberg -	Feb. 20. 1866	Do.	54 0 0	
f do. - - -	A. Loos - -	June 1, 1866	Do.	54 0 0	
g do. - - -	J. P. Pronk - -	June 16, 1866	Do.	54 0 0	
h do. - - -	G. A. Mellonius - -	Nov. 23, 1866	Do.	54 0 0	
			Carried forward	26,034 6 0	

The Revenues of the Colony.

Length of Service.

REMARKS.

	yrs.	mos.	
h	...		Chiefly employed in travelling with remittances of Cash to outstations.
i	...		Attached to the Stamping Press.
k	0	10	Is entrusted with both the control of the Revenue and the examination of Expenditure, and a complete supervision of the whole accounts of the Colony in every Department. As Accountant General, he has to keep the accounts with the Presidencies and Colonial Agents in India, and to prepare Bills to be drawn by the Governor.
l	50	0	To assist in the duties of the Department, under the direction of the Principal.
m	31	7	The 1st, 6th, and 8th Clerks examine the Treasurer's Cash and Waste Books, and prepare queries and observations on them. The 1st also affords explanation and replies to the observations of the Board of Audit in England on the accounts of this Colony. The 2nd and 7th Clerks examine the accounts of the Customs Department throughout the Island. The 3rd Clerk examines the accounts of the Government Agents of the Southern and Northern Provinces, and prepares queries and observations. Examines also the Schedules and Vouchers of the Military and Commissariat Departments; the monthly Requisitions of those Departments, and prepares queries and observations on the Military disbursements of the Treasurer. The 5th Clerk examines the accounts of the Western and Central Provinces, and prepares queries and observations. The 11th Clerk prepares monthly expenditure warrants and the abstract of
n	31	2	
o	19	0	
p	22	11	
q	23	11	
r	21	8	
s	11	5	

This content downloaded from
35.62.9.42 on Thu, 20 Apr 2023 14:41:46 UTC
All use subject to https://about.jstor.org/terms

Amount of Fees during the Year 1866, in Sterling Value.	Whether the Principal be allowed a House for his personal Residence; or what Allowance, if any, for House Rent or Quarters.	Whether the Office be held by Principal in conjunction with any, and what other Civil, Military, or Naval Office, or Appointment, or Place of Profit, in any Colony or on the Establishment of the United Kingdom. If the Office be held by a Military or Naval Officer, whether upon Full or Half Military or Naval Pay, the Total Amount of Pay and Allowances of every kind actually received by him in addition to the Profits of his Office.	Period during which the Officer has been Absent from the Colony during the Year 1866.	Whether the Principal enjoy any, and what other Advantage or Profit, not required to be stated in the preceding Columns.	Date of First Appointment under the Colonial Government.
...	...	A Member of the Executive and Legislative Councils, and a Justice of the Peace for the Island, for which no salary is allowed -	...	...	Feb. 26, 1866
...	...	...	...	...	Jan. 1, 1817
...	...	...	...	...	May 18, 1835
...	...	...	...	...	Nov. 1, 1835
...	...	...	...	Receives as a Contingency £23 6*s.* 8*d.* a year.	Jany. 1, 1848
...	...	...	...	...	Feb. 1, 1844
...	...	...	...	...	Jan. 1, 1834
...	...	...	...	Receives as a Contingency £23 6*s.* 8*d.*, a year.	May 1, 1845
...	...	...	...	...	July 16, 1855
...	...	...	...	Receives as a Contingency £23 6*s.* 8*d.* a year.	Aug. 1, 1853
...	...	...	...	...	May 1, 1855
...	...	...	...	...	June 20, 1858
...	...	...	...	...	July 1, 1862
...	...	...	...	...	Oct. 18, 1860
...	...	...	...	...	Aug. 1, 1863
...	...	...	...	...	Dec. 1, 1862
...	...	...	...	...	July 1, 1864
...	...	...	...	Receives as a Contingency £3 each	
...	...	...	...	...	Dec. 1, 1866
...	...	...	...	...	Feb. 20, 1866
...	...	...	...	...	June 1, 1866
...	...	...	...	...	June 16, 1866
...	...	...	...	...	Nov. 23, 1866
...					

REMARKS.

Length of Service.

	yrs.	mos.	
t	13	5	payments. The 12th Clerk prepares the monthly abstracts of Revenue and Receipts of the Treasurer. The 4th Clerk examines the
u	11	8	monthly stamp, fine, postage, salt, and arrack accounts, and the half-yearly statements of Arrears of Revenue, and keeps a
w	8	6	Register of Grants of Lands. The 9th Clerk examines the Commissariat Cash Statements and the Returns of provisions, stores,
x	4	6	barrack furniture, hospital equipment, as also the accounts of the Government Agent for the Eastern Province. The 10th Clerk
y	6	2	keeps an account current of the transactions between the Ceylon Government and the Presidencies of India, and examines accounts
z	3	5	of the Government Agent of the North-Western Province, and prepares Statements of Revenue and Expenditure. The 13th Clerk
a	4	1	examines Monthly Requisitions and the Annual Estimates, and prepares the Ledgers. The 14th and 15th Clerks copy and enter
b	2	5	letters.
c	...		Carry letters and messages.
d	0	1	Assists the Head Clerk, and prepares financial statements, and examines Returns of Public property.
e	0	10	Assist in the duties of the Office generally.
f	0	7	
g	0	6	
h	0	1	

This content downloaded from
35.62.9.42 on Thu, 20 Apr 2023 14:41:46 UTC
All use subject to https://about.jstor.org/terms

Office.	Name.	Date of Appointment.	By whom appointed, and under what Instrument.	Annual Salary in British or Army Sterling.	From what Fund the Salary is paid.
CIVIL ENGINEER AND COMMISSIONER OF ROADS.			Brought forward	£ s. d. 26,034 6 0	
k Civil Engineer and Commissioner of Roads -	Thomas Skinner -	Jan. 16, 1851	The Governor, by notification.	1200 0 0	
l Financial Assistant -	Ralph Tatham - -	July 1, 1858	do.	500 0 0	
m Office Assistant -	James Augustus Caley (absent on leave) - -	Do.	Do.	250 0 0 (half salary)	
	Arthur Folkard (actg.)	July 16, 1866	do.	250 0 0 ((half salary)	
n Provincial Assistant Western Province – -	Henry Byrne - -	July 1, 1858	do.	600 0 0	The Revenues of the Colony.
o do. Central Province North-	Henry Ashmore Evatt (absent on leave) - -	July 1, 1858	do.	300 0 0 (half salary)	
	John Fleming Churchill (acting) - -	July 1, 1866	do.	300 0 0 (half salary)	
p do. Southern Province	John Fleming Churchill -	July 1, 1858	do.	375 0 0 (half salary)	
	John Dent Young (actg.) -	July 16, 1866	do.	375 0 0 (half salary)	
q do. Central Province South - -	Alexander Campbell .	July 1, 1858	do.	400 0 0	
r do. Northern and Eastern Provinces -	John Dent Young .	do.	do.	200 0 0 (half salary)	
	Patrick Cummins (actg.) -	July 16, 1866	do.	200 0 0 (half salary)	
			Carried forward	30,984 6 0	

Length of Service.

	yrs.	mos.
k	27	7
l	15	8
m	20	9
	9	9
n	24	10

REMARKS.

k, *l*: To superintend the construction and repair of all Public buildings and Colonial Works and all Public Roads in the Island, and to prepare plans and estimates for the same.

m, *n*: To assist in the duties of the Department, under the direction of the Principal.

This content downloaded from
35.62.9.42 on Thu, 20 Apr 2023 14:41:46 UTC
All use subject to https://about.jstor.org/terms

Amount of Fees during the Year 1866, in Sterling Value.	Whether the Principal be allowed a House for his personal Residence; or what Allowance, if any, for House Rent or Quarters.	Whether the Office be held by Principal in conjunction with any, and what other Civil, Military, or Naval Office, or Appointment, or Place of Profit, in any Colony, or on the Establishment of the United Kingdom. If the Office be held by a Military or Naval Officer, whether upon Full or Half Military or Naval Pay, the Total Amount of Pay and Allowances of every kind actually received by him in addition to the Profits of his Office.	Period during which the Officer has been Absent from the Colony during the Year 1866.	Whether the Principal enjoy any, and what other Advantage or Profit, not required to be stated in the preceding Columns.	Date of First Appointment under the Colonial Government.
...					
...	...	A Member of the Central School Commission and of the Municipal Council of Colombo and a Justice of the Peace for the Island, for which no salary is allowed. -	...	Receives £72 a year as horse allowance.	Jan. 1, 1838
...	...	...	...	Receives as a Contingency, £250 a year.	May 1851
...	...	...	16th July to 31st Dec. -	Receives a moiety of £250	Mar. 11, 1846
...	...	Provincial Assistant, North-Western Province, with £300 per annum (vide page 172) and acting Engineer of the Factory with £100 a year - - -	1st July to 8th Mar. -	Do.	Mar. 18, 1857
...	...	...	...	Do. £400 a year.	Feb. 24, 1842
...	...	...	July 1, to 31st Decr.	Receives as a Contingency a moiety of £400 a year. -	April 1, 1851
...	...	Provincial Assistant, Southern Province, with £400 a year (vide page 170), a Member of the Provincial Road Committee and a Justice of the Peace for the Central Province, and a Member of the Kandy Municipality for which no salary is allowed -	...	do. do.	Mar. 1, 1856
...	...	Acting do. Central Province North with £500 a year, and do. do. -	...	do. a moiety of £50	Mar. 1, 1856
...	...	Provincial Assistant for the Northern and Eastern Provinces with £300 a year, and a Member of the Provincial Road Committee for Northern Province, for which no salary is allowed. - - - -	...	do. do.	Sept. 15, 1851
...	...	...	...	Do. as a contingency £400 a year.	Mar. 1, 1847
...	...	Acting Provincial Assistant for the Southern Province with £400 a year. - -	...	do. a moiety of 200 a year -	Sept. 15, 1851
..	...	Superintending Officer with £200 (vide page 174). - - - -	...	do. do., and £108 a year as Horse allowance. -	Oct. 1842
...					

REMARKS.

Length of Service.

	yrs.	mos.	
o	15	9	To assist in the duties of the Department, under the direction of the Principal.
	10	10	
p	10	9	
	15	3	
q	19	10	
r	15	3	
	24	3	

This content downloaded from
35.62.9.42 on Thu, 20 Apr 2023 14:41:46 UTC
All use subject to https://about.jstor.org/terms

Office.	Name.	Date of Appointment.	By whom appointed, and under what Instrument.	Annual Salary in British or Army Sterling.	From what Fund the Salary is paid.
CIVIL ENGINEER AND COMMISSIONER OF ROADS OFFICE—*contd.*			Brought forward	£ s. d. 30,984 6 0	
s Provincial Assistant, North-Western Province -	Arthur Folkard -	Dec. 18, 1856	The Governor, by notification -	150 0 0 (half salary)	
	Rochford Sperling (acting) -	July 16, 1866	do.	150 0 0 (half salary)	
t Kandy Road Officer -	William George Hall -	July 1, 1858	do.	500 0 0	
u Superintending Officer -	Rochford Sperling -	Jany. 1, 1857	The Secretary of State. -	150 0 0 (half salary)	
w do. do. -	Ezra Dalton -	Dec. 18, 1856	do.	300 0 0	The Revenue of the Colony.
x Head Clerk -	H. E. Misso -	July 1, 1858	The Governor -	200 0 0	
y 2nd do. -	C. A. Mack -	do.	do.	140 0 0	
z 3rd do. -	A. C. Savapathy -	do.	do.	120 0 0	
a 4th do. -	Pier Landsberger -	Jany. 1, 1865	do.	110 0 0	
b 5th do. -	R. Van Dort -	Oct. 1, 1863	do.	70 0 0	
c 6th do. -	C. M. De Zilva -	July 1, 1858	do.	60 0 0	
d 7th do. -	C. L. De Livera -	July 18, 1857	do.	60 0 0	
e 8th do. -	...	...	...	45 0 0	
f Examiner of Estimates -	J. G. Weinman -	Dec. 1, 1857	do.	120 0 0	
g Clerk of Stores -	P. Pronk -	July 1, 1858	do.	100 0 0	
h 1st Draftsman -	J. A. Franciscus -	do.	do.	160 0 0	
i 2nd do. -	J. Mendis -	Mar. 11, 1862	do.	80 0 0	
k 3rd do. -	S. Moorgappa -	Aug. 1, 1864	do.	60 0 0	
l Cashier -	W. J. Ondaatje -	July 1, 1858	do.	70 0 0	
m 4 Messengers at £12 each -	...	...	...	48 0 0	
PIONEER BRANCH.					
n 1st Clerk -	L. Daniel -	Oct. 1, 1863	The Governor	100 0 0	
o 2nd do. -	R. Mootaliph -	Jan. 1, 1864	do.	60 0 0	
p 4 Division Clerks at £45 each	...	...	do.	180 0 0	
				34,017 6 0	

Length of Service.	yrs.	mos.	REMARKS.
s	10	10	To assist in the duties of the Department, under the direction of the Principal.
	9	9	
t	12	4	
u	10	10	
w	10	9	
x	33	0	To copy maps, plans, estimates, and the correspondence of the Office.
y	30	9	
z	19	6	
a	1	7	
b	24	2	
c	21	4	
d	20	5	

This content downloaded from
35.62.9.42 on Thu, 20 Apr 2023 14:41:46 UTC
All use subject to https://about.jstor.org/terms

Amount of Fees during the Year 1866 in Sterling Value.	Whether the Principal be allowed a House for his personal Residence; or what Allowance, if any, for House Rent or Quarters.	Whether the Office be held by Principal in conjunction with any, and what other Civil, Military, or Naval Office, or Appointment, or Place of Profit, in any Colony or on the Establishment of the United Kingdom. If the Office be held by a Military or Naval Officer, whether upon Full or Half Military or Naval Pay, the Total Amount of Pay and Allowances of every kind actually received by him in addition to the Profits of his Office.	Period during which the Officer has been Absent from the Colony during the Year 1866.	Whether the Principal enjoy any, and what other Advantage or Profit, not required to be stated in the preceding Columns.	Date of First Appointment under the Colonial Government.
...					
..	...	Acting Office Assistant to Civil Engineer with £375 a year (vide page 170), Acting Engineer of the Factory with £100 a year	Jany. 1 to 8th March -	Receives as a Contingency a moiety of £300 a year -	Dec. 18, 1856
...	..	Superintending Officer with £150 a year and a Member of the Provincial Road Committee for the North-Western Province for which no salary is allowed -	...	do. do.	Jany. 1, 1857
...	...	...	...	Receives as a Contingency £100 a year -	Aug. 25, 1854
...	...	Acting Provincial Assistant for the North-Western Province with £300 a year, and a Member of the Provincial Road Committee for the North-Western Province for which no salary is allowed - -	...	...	Jany. 1, 1857
...	...	...	From Jany. 1 to Oct. 2, 1865	Receives as a Contingency £100 a year and £65 a year in lieu of travelling expences. -	Dec. 18, 1856
...	...	...	...	...	Jan. 1, 1834
...	...	...	...	...	April 6, 1836
...	...	...	...	...	Jan. 1, 1848
...	...	...	...	...	Oct. 4, 1864
...	...	...	...	...	Nov. 1, 1842
...	...	...	...	...	Sept. 16, 1845
...	...	...	...	...	July 1850
...	...	...	...	...	May 1844
...	...	...	...	...	Nov. 1, 1824
...	...	...	...	...	Nov. 1, 1835
...	...	...	...	...	Mar. 1, 1859
...	...	...	...	...	April 1, 1857
...	...	...	...	...	Jan. 1, 1851
...	...	...	...	Receives as Contingency £3 a year each.	...
...	...	...	...	...	Aug. 1, 1854
...	...	...	...	...	July 1849
...					

REMARKS.

Length of Service.

	yrs.	mos.	
e	1	0	To copy maps, plans, estimates, and the correspondence of the Office.
f	22	7	
g	42	2	
h	30	2	
i	7	10	
k	9	9	
l	16	0	Receives and makes payments of money.
m	...		To carry letters of the Office.
n	12	5	To keep the accounts of the Establishment.
o	16	11	
p	...		

This content downloaded from
35.62.9.42 on Thu, 20 Apr 2023 14:41:46 UTC
All use subject to https://about.jstor.org/terms

Office.	Name.	Date of Appointment.	By whom appointed, and under what Instrument.	Annual Salary in british or Army Sterling.	From what Fund the Salary is paid.
CIVIL ENGINEER AND COMMISSIONER OF ROADS' OFFICE—*contd.*			Brought forward –	£ s. d. 34,017 6 0	
Contingencies.					
p 2nd Financial Assistant -	R. Granville Burne -	Jan. 20, 1866	The Secretary of State -	400 0 0	
q Architectural Assistant -	J. Smithers -	Sep. 4, 1866	do.	750 0 0	
r Draftsman or Framer of Estimates - -	F. Vine -	Mar. 4, 1866	do.	400 0 0	
s do. - -	J. Wormald -	do.	do.	400 0 0	
t do. - -	W. Bryan -	do.	do.	400 0 0	
u do. - -	G. Plaice -	Mar. 20, 1866	do.	400 0 0	
w do. - -	T. Ashton -	Mar. 5, 1866	do.	400 0 0	
x do. - -	C. Prime -	do.	do.	400 0 0	
y Superintending Officer -	H. M. Oldfield -	Mar. 30, 1861	The Governor -	400 0 0	
a do. - -	Patrick Cummins -	May 13, 1866	do.	200 0 0 (half salary)	The Revenues of the Colony.
	S. J. Perera (acting) -	Oct. 2, 1865	do.	200 0 0 (half salary)	
c do. - -	S. Rehe -	May 13, 1866	do.	350 0 0	
d do - -	J. A. Arneil -	April 1, 1866	do.	350 0 0	
e do. - -	F. Roosmalecocq -	Jan. 31, 1860	do.	300 0 0	
f do. - -	J. H. Deslandes -	May 28, 1866	The Secretary of State -	300 0 0	
g do. - -	M. Wellopulle -	Mar. 1, 1866	The Governor -	300 0 0	
h do. - -	H. Forrest -	do.	do.	300 0 0	
i do. - -	J. Robertson -	June 1, 1866	do.	300 0 0	
k do. - -	R MacBride -	April 20, 1866	The Secretary of State -	300 0 0	
l do. - -	Capt. K. Coxe -	April 25, 1866	The Governor -	300 0 0	
m do. - -	E. Case -	April 20, 1866	The Secretary of State -	300 0 0	
n do. - -	J. F. R. Horsefall -	do.	do.	236 0 0	
o do. - -	J. Stewart -	Mar. 1, 1866	The Governor -	250 0 0	
p do. - -	H. C. Christopher -	Dec. 1, 1865	The Secretary of State -	250 0 0	
q do. - -	E. R. Fretsz -	Mar. 1, 1866	The Governor -	200 0 0	
r do. - -	J. M. P. Peires -	do.	do.	200 0 0	
s do. - -	M. De Fonseka -	do.	do.	200 0 0	
t do. - -	W. J. Manning -	Feb. 7, 1865	do.	118 12 6	
u Officer Commanding Division of Pioneers -	S. Willoughby -	Aug. 19, 1865	do.	236 0 0	
			Carried forward	43,157 18 6	

Length of Service.	yrs.	mos.	REMARKS.
p	0	11	To assist in the duties of the Department, under the direction of the Principal.
q	0	4	
r	0	10	
s	0	10	
t	0	10	
u	0	9	
w	0	9	
x	0	9	
y	9	9	
a	24	3	
	16	3	
c	5	10	
d	7	9	
e	16	4	
f	0	7	

This content downloaded from
35.62.9.42 on Thu, 20 Apr 2023 14:41:46 UTC
All use subject to https://about.jstor.org/terms

Amount of Fees during the year 1866 in Sterling Value.	Whether the Principal be allowed a House for his personal Residence; or what Allowance, if, any, for House Rent or Quarters.	Wethtr the Office be held by Principal in conjunction with any, and what other Civil, Military, or Naval Office or Appointment, or Place of Profit, in any Colony, or on the Establishment of the United Kingdom. If the Office be held by a Military or Naval Officer, whether upon Full or Half Military or Naval Pay, the Total Amount of Pay and Allowances of every kind actually received by him in addition to the Profits of his Office.	Period during which the Officer has been Absent from the Colony during the Year 1866.	Whether the Principal enjoy any, and what other Advantage or Profit, not required to be stated in the preceding Columns.	Date of First Appointment under the Colonial Government.
136 17 6					
...	...	...	...	..	Jany. 20, 1866
...	...	...	...	..	Sept. 4, 1866
...	...	...	...	..	Mar. 4, 1866
...	...	...	...	..	Do.
...	...	...	...	Receives £60 a year in lieu of travelling expenses. -	Do.
...	...	...	...	..	Mar. 20, 1866
...	...	...	...	..	Mar. 5, 1866
...	...	...	...	..	Do.
...	...	...	...	Receives £80 in lieu of travelling expenses. -	Mar. 9, 1857
...	...	Acting Provincial Assistant for Northern and Eastern Provinces with £300 a year (vide page 170)	...	...	Oct. 1842
...	...	...	...	Receives £65 in lieu of Travelling expenses.	Oct. 1850
...	...	...	...	Do. Do.	Feb. 21, 1861
...	...	...	...	Do. £100 Do.	Mar. 15, 1859
...	...	...	...	Do. £65 Do.	Aug. 4, 1850
...	...	...	...	Do. Do.	May 28, 1866
...	...	...	...	Do. Do.	
...	...	...	...	Do. £70 Do.	July 1858
...	...	...	...	Do. £65 Do	April 1, 1858
...	...	...	...	Do. £65 Do.	April 20, 1866
...	...	...	...		April 20, 1866
...	...	...	...	Do. £80 Do.	Do.
...	...	...	...	Do. £65 Do.	Do.
...	...	...	...	Do. £80 Do.	May 1, 1865
...	...	...	...	Do. £70 Do.	Dec. 1, 1865
...	...	...	...	Do. £65 Do.	Jan. 16, 1862
...	...	...	...	Do. Do.	1848
...	...	...	...	Do. Do.	...
...	...	...	...	...	...
...	...	...	..	...	Aug. 19, 1865
...					

REMARKS.

Length of Service. yrs. mos.	
g 0 0	To assist in the duties of the Department, under the directions of the Principal.
h 8 6	
i 8 9	
k 0 8	
l 0 8	
m 0 8	
n 0 8	
o 1 8	
p 1 1	
q 4 11	
r 18 0	
s 0 0	
t 0 0	
u 1 4	

This content downloaded from
35.62.9.42 on Thu, 20 Apr 2023 14:41:46 UTC
All use subject to https://about.jstor.org/terms

Office.	Name.	Date of Appointment.	By whom appointed, and under what Instrument.	Annual Salary in British or Army Sterling.	From what Fund the Salary is paid.
CIVIL ENGINEER AND COMMISSIONER OF ROADS' OFFICE—*contd.*			Brought forward	£ s. d 43,157 18 6	
Contingencies—contd.					
w Officer Commanding Division of Pioneers -	A J. G. Browne - -	May 12, 1866	The Governor	236 0 0	
x do. - -	L. Gerrard - -	Mar. 20, 1866	do.	236 0 0	
y do. - -	R. C. Gill - -	Feb. 1, 1866	do.	236 0 0	
z do. - -	R. Carry - -	Mar. 23, 1866	do.	236 0 0	
a do. - -	M. Sherman -	Jan. 27, 1852	do.	236 0 0	
b do. - -	J. Elliot - -	July 1, 1866	do.	236 0 0	
c do. - -	R. S. Mathias - -	Mar. 6, 1862	do.	236 0 0	
d do. - -	F. Armstrong - -	Sept. 3, 1863	do.	236 0 0	
e do. - -	J. Ameresekere - -	May 1, 1866	do.	236 0 0	
f do. - -	H. E. Reyne - -	May 13, 1866	do.	236 0 0	
g do. - -	C. Pettepermaul - -	Mar. 7, 1862	do.	236 0 0	
h do. - -	A. Goonewardene -	May 1, 1866	do.	236 0 0	
i do. - -	J. F. Coulson - -	April 20, 1866	The Secretary of State -	236 0 0	
k do. - -	R. D. Ormsby - -	do	do.	236 0 0	
l Clerk - -	M. Fernando - -	Jan. 1, 1864	The Governor -	60 0 0	
m do. - -	D. T. Werakody - -	do.	do.	60 0 0	
n do. - -	J. H. De Silva - -	June 6, 1865	do.	60 0 0	
o do. - -	D. J. Vincent - -	Nov. 1, 1866	do.	60 0 0	
p do. - -	C. E. Contsz - -	do.	do.	50 0 0	
q Assistant Examiner of Estimates - -	...		...	40 0 0	
r 2 Clerks at £40 and £36 -	...	...	...	76 0 0	
s 4 Extra Draftsmen at 2*s.* each per diem -	...	...	...	146 0 0	
t Elephant Arachchi at 1*s.* do.-	...	...	..	18 5 0	
u Engineer of the Factory -	Henry Alfred Larkum (absent on leave.) -	Dec. 1, 1858	The Secretary of State. -	200 0 0 (half salary)	
				200 0 0* (half salary)	
w Sub Surveyor - -	G. Fernando -	Nov. 1, 1865	do.	109 10 0	
x Storekeeper - -	P. L. Panditteseker -	Oct. 15, 1852	do.	65 0 0	
y Bookbinder - -	...	...	...	23 8 0	
z Watch and Clock maker -	...	...	...	24 0 0	
a Assistant to the Officer in charge of Works, Colombo-	P. H. Misso - -	Aug. 6, 1863	The Governor -	100 0 0	
			Carried forward	47,754 1 6	

The Revenues of the Colony.

Length of Service.	yrs.	mos	REMARKS.
w	0	7	To assist in the duties of the Department, under the directions of the Principal.
x	0	9	
y	0	11	
z	0	9	
a	0	0	
b	0	6	
c	4	8	
d	13	1	
e	1	6	
f	13	11	
g	0	0	
h	1	3	
i	0	8	
k	0	8	

* This amount is drawn by Mr. Folkard, the acting Office Assistant and Mr. P. M. Misso the Assistant to the Officer in charge of Works, Colombo, in the proportion of £100 each.

This content downloaded from
35.62.9.42 on Thu, 20 Apr 2023 14:41:46 UTC
All use subject to https://about.jstor.org/terms

Amount of Fees during the Year 1866 in Sterling Value.	Whether the Principal be allowed a House for his personal Residence; or what Allowance, if any, for House Rent or Quarters.	Whether the Office be held by Principal in conjunction with any, and what other Civil, Military, or Naval Office, or Appointment, or Place of Profit, in any Colony, or on the Establishment of the United Kingdom. If the Office be held by a Military or Naval Officer, whether upon Full or Half Military or Naval Pay, the Total Amount of Pay and Allowances of every kind actually received by him in addition to the Profits of his Office.	Period during which the Officer has been Absent from the Colony during the Year 1866.	Whether the Principal enjoy any, and what other Advantage or Profit, not required to be stated in the preceding Columns.	Date of First Appointment under the Colonial Government.
...					
...	...	...	...	...	May 12, 1866
...	...	...	...	...	Mar. 20, 1866
...	...	...	...	Receives £80 a year in lieu of travelling expenses -	Feb. 1, 1866
...	...	...	..	...	Mar. 23, 1866
...	...	...	...	...	
...	...	...	...	...	July 1, 1866
...	...	...	...	Receives £70 a year in lieu of travelling expenses. -	Mar. 6, 1862
...	...	...	...	...	Nov. 26, 1853
...	...	...	...	...	May 15, 1865
...	...	...	...	...	Jan. 1853
...	...	...	...	.	
...	...	...	..	..	Sep. 9, 1865
...	...	...	...	..	April 20, 1866
...	...	..	...	..	do.
...	...	...	...	..	April 1836
...	...	..	...	..	May 1856
...	..	...	..	..	June 6, 1865
...	...	...	...	..	April 26, 1865
...	..	...	...	...	Nov. 1, 1866
...	...	..	From Sep. 15 to Dec. 31.	..	Oct. 22, 1857
...	...	...	..	..	Nov. 1, 1865
...	...	...	..	...	
...	...	...	...	..	Dec. 1, 1862
...					

REMARKS.

Length of Service.

	yrs.	mos.	
l	29	0	The duties of these officers appear by their title.
m	10	7	
n	1	6	
o	1	8	
p	0	2	
q	...		The duties of these Officers appear by their title.
r	...		
s	...		
t	...		
u	9	2	
	0	0	
w	1	2	
x	0	0	
y	...		
z	...		
a	4	1	

This content downloaded from
35.62.9.42 on Thu, 20 Apr 2023 14:41:46 UTC
All use subject to https://about.jstor.org/terms

Office.	Names.	Date of Appointment.	By whom appointed and under what Instrument.	Annual Salary in British or Army Sterling.	From what Fund the Salary is paid.
CIVIL ENGINEER AND COMMISSIONER OF ROADS OFFICE—*contd.*			Brought forward	£ s. d. 47,754 1 6	
Contingencies.—contd.					
i Clerk - -	H. Hunter - -	Feb. 11, 1863	The Governor -	84 0 0	
k do. - -	M. Nicholas - -	May 2, 1860	do.	72 0 0	
l do. - -	N. Nugara - -	Jan. 5, 1861	do.	60 0 0	
m do. - -	A. Canagasapay - -	Dec. 11, 1858	do.	60 0 0	
n do. -	L. B. Misso - -	Jan. 1, 1864	do.	72 0 0	
o do. - -	J. C. de Run - -	Feb. 28, 1857	do.	60 0 0	
p do. - -	C. Sanmogam - -	do.	do.	72 0 0	
q do. - -	J. J. de Silva - -	Jan. 1, 1864	do.	60 0 0	
r Storekeeper - -	J. M. Cassim - -	Jan. 1, 1848	do.	60 0 0	
s 2 Messengers at £14 8*s.* each -	...	...	...	28 16 0	
t Clerk - - -	A. H. Sela - -	April 4, 1855	do.	75 0 0	
u do. -	R. Anderson - -	Oct. 26, 1865	do.	60 0 0	
w do. - -	W. Sandford - -	April 26, 1865	do.	60 0 0	
x do. - -	S. Outchoon - -	...	do.	50 0 0	
y do. - -	C. Coomaresamy - -	Feb. 11, 1863	do.	50 0 0	
z Storekeeper - -	H. Winslow - -	May 2, 1860	do.	60 0 0	
a Do.	...	...	...	40 0 0	
b 8 Pioneer Clerks at £40 each -	...	...	...	320 0 0	
c 2 Clerks at £36 each -	...	...	...	72 0 0	
SURVEYOR GENERAL'S OFFICE.					
d Surveyor General -	Captain Amelius Beauclerk Fyers -	Feb. 15, 1866	The Secretary of State by letters Patent issued under Warrant from the Crown.	1200 0 0	The Revenues of the Colony.
e Assistant Surveyor -	William Richard Noad (absent on leave) -	Nov. 21, 1852	The Secy. of State	375 0 0 (half salary)	
	John Winzer (acting) -	Nov. 1, 1866	The Governor by notification. -	375 0 0 (half salary)	
f do. - -	John Winzer - -	Jany. 1, 1859	do.	325 0 0 (half salary)	
	John Joseph Grinlinton (acting) -	Nov. 1, 1866	do.	325 0 0 (half salary)	
			Carried forward...	51,769 17 6	

Length of Service.	yrs.	mos.	REMARKS.
i	17	0	To copy maps, plans, and estimates, and the correspondence of the Office.
k	32	3	
l	0	0	
m	11	0	
n	10	2	
o	16	6	
p	8	6	
q	3	0	
r	22	9	The duties of these Officers appear by their title.
s	...		
t	17	3	
u	1	3	
w	1	8	

This content downloaded from
35.62.9.42 on Thu, 20 Apr 2023 14:41:46 UTC
All use subject to https://about.jstor.org/terms

Amount of Fees during the Year 1866 in Sterling Value.	Whether the Principal be allowed a House for his personal Residence; or what Allowance, if any, for House Rent or Quarters.	Whether the Office be held by Principal in conjunction with any, and what other Civil, Military, or Naval Office, or Appointment, or Place of Profit, in any Colony, or on the Establishment of the United Kingdom. If the Office be held by a Military or Naval Officer, whether upon Full or Half Military or Naval Pay, the Total Amount of Pay and Allowances of every kind actually received by him in addition to the Profit of his Office.	Period during which the Officer has been Absent from the Colony during the year 1866.	Whether the Principal enjoy any, and what other Advantage or Profit, not required to be stated in the preceding Columns.	Date of First Appointment under the Colonial Government.
...	..	...	...	...	1849
...	..	...	...	...	Oct. 1834
...	..	...	...	...	
...	..	...	...	...	1855
...	...	...	...	...	Nov. 1856
...	...	...	...	...	June 1850
...	...	...	...	...	June 1858
...	...	...	...	...	Jan. 1, 1864
...	...	...	...	...	April 1844
...	...	...	...	...	Oct. 1849
..	...	...	...	...	Oct. 1865
...	...	...	...	...	April 1865
...	...	...	...	..	
...	...	...	...	.	April 8, 1865
...	...	...	...	...	Oct. 1849
...	...	A Member of the Legislative Council and of the Provincial Road Committee for the Western Province, and a Justice of the Peace for the Island, for which no salary is allowed - - -	...	Receives £36 a year as horse allowance	Feb. 15, 1866
...	...	...	April 16 to Dec. 31st. -	...	Oct. 11, 1852
...	..	Assistant Surveyor with £325 a year -	Jany. 1, to Oct. 31 -	Receives £36 a year as horse allowance	Oct. 8, 1856
...	..	Acting do. with £375 a year -	Do.	..	Do.
...	...	Assistant Surveyor with £275 a year, (vide page 180), and a Member of the Municipality of Colombo, for which no salary is allowed -	...	Receives £36 a year as horse allowance	Sept. 3, 1857
...					

REMARKS.

Length of Service.

	yrs.	mos.	
x	0	0	The duties of these Officers appear by their title.
y	8	8	
z	17	5	
a	...		
b	...		
c	...		
d	0	10	To conduct the Trigonometrical and Topographical Survey of the Island, compile maps, &c., and to direct the Survey of Government Lands.
e	14	1	To assist in the duties of the Department, under the direction of the Principal.
	10	3	
f	10	3	
	9	4	

This content downloaded from
35.62.9.42 on Thu, 20 Apr 2023 14:41:46 UTC
All use subject to https://about.jstor.org/terms

Office.	Name.	Date of Appointment.	By whom appointed, and under what Instrument.	Annual Salary in British or Army Sterling.	From what Fund the Salary is paid.
SURVEYOR GENERAL—*contd.*				£ s. d.	
			Brought forward	51,769 17 6	
f Assistant Surveyor -	George Alexander Vetch (absent on leave) -	July 1, 1858	The Governor by notification.	300 0 0 (half salary)	
	Hugh Charles Park (acting)-	Nov. 1, 1866	do.	300 0 0 (half salary)	
g do. - -	John Joseph Grinlinton -	Oct. 9, 1858	do.	275 0 0 (half salary)	
	John Erskine Daveran (actg)	Nov. 1, 1866	do.	275 0 0 (half salary)	
h do. - -	Hugh Charles Park -	Nov. 1, 1860	do.	250 0 0 (half salary)	
	John O'Donnell (actg.) -	Nov. 1, 1866	do.	250 0 0 (half salary)	
i do. - -	John Erskine Daveran -	Nov. 1, 1860	do.	225 0 0 (half salary)	The Revenues of the Colony.
	John T. Reynolds (acting) -	Nov. 1, 1866	do.	225 0 0 (half salary)	
k do. - -	John O'Donnell -	Dec. 1, 1863	do.	200 0 0 (half salary)	
	John Stoddart (acting) -	Nov. 1, 1866	do.	200 0 0 (half salary)	
l do. - -	John T. Reynolds -	Mar. 1, 1866	do.	150 0 0 (half salary)	
	Henry Lloyd Still (acting) -	Nov. 1, 1866	do.	150 0 0 (half salary)	
n Sub-Assistant - -	J. E. Van Cuylenberg -	Dec. 1, 1845	The Governor -	250 0 0	
o do. - -	J. H. E. Gomes - -	Mar. 1, 1850	do.	200 0 0	
p do. - -	J. W. De Waas - -	Mar. 1, 1850	do.	150 0 0	
q do. - -	J. L. Van Dort - -	Dec. 1, 1858	do.	140 0 0	
r do. - -	R. G. Fernando - -	Jany. 1, 1861	do.	110 0 0	
s do. - -	W. Ladd - -	June 1, 1859	do.	100 0 0	
t do. - -	H. Leembruggen - -	June. 1, 1859	do.	100 0 0	
u do. - -	W. Dharmeratne - -	Jany. 1, 1865	do.	100 0 0	
w do. - -	C. Van Cuylenberg -	Jany. 1, 1866	do.	90 0 0	
x do. - -	E. Joseph - -	Dec. 1, 1866	do.	90 0 0	
y 2 Messengers at £12 each -	...	...	...	24 0 0	
			Carried forward	55,923 17 6	

REMARKS.

Length of Service.

	yrs.	mos.
f	9	7
	8	10
g	9	4
	10	3
h	8	10
	8	10
i	10	3
	10	8
k	8	10
	7	8
l	10	8
	8	9

To assist in the duties of the Department, under the direction of the principal.]

This content downloaded from
35.62.9.42 on Thu, 20 Apr 2023 14:41:46 UTC
All use subject to https://about.jstor.org/terms

Amount of Fees during the Year 1866, in Sterling Value.	Whether the Principal be allowed a House for his personal Residence; or what Allowance, if any, for House Rent or Quarters.	Whether the Office be held by Principal in conjunction with any, and what other Civil, Military, or Naval Office, or Appointment, or Place of Profit, in any Colony, or on the Establishment of the United Kingdom. If the Office be held by a Military or Naval Officer, whether upon Full or Half Military or Naval Pay, the Total Amount of Pay and Allowances of every kind actually received by him in addition to the Profits of his Office.	Period during which the Officer has been Absent from the Colony during the Year 1866.	Whether the Principal enjoy any and what other Advantage or Profit, not required to be stated in the preceding Columns.	Date of First Appointment under the Colonial Government.
...	...	..	Jan. 1st to Decr. 31st -	..	June 1, 1857
...	...	Assistant Surveyor with £250 a year -	...	Receives £36 a year as horse allowance	Feb. 23, 1858
...	...	Acting Assistant Surveyor with £325 a year-	...	...	Sept. 3, 1857
...	..	Assistant Surveyor with £225 a year -	...	Receives £36 a year as horse allowance	Oct. 8, 1856
...	...	Acting Assistant Surveyor with £300 a year	..	...	Feb. 23, 1858
...	...	Assistant Surveyor with £200 a year -	...	Receives £36 per annum as horse allowance.	Feb. 23, 1858
..	...	Acting Assistant Surveyor with £275 a year	..	...	Octr. 8, 1856
...	...	Assistant Surveyor with £150 a year -	...	Receives £36 a year as horse allowance	May 1, 1856
...	...	Acting Assistant Surveyor with £250 a year	..	..	Feb. 23, 1858
...	...	...	...	Receives £36 a year as horse allowance, and 8s. 9d. per diem extra.	April 23, 1859
...	..	Acting Assistant Surveyor with £ 225 a year	..	...	May 1. 1856
...	..	...	...	Receives £36 a year as horse allowance, and 8s. 9d., per diem extra. -	Dec. 17, 1858
	...	...	...	...	Aug. 1, 1835
	...	...	...	...	Dec. 1, 1845
	...	...	...	...	March 1, 1850
	...	...	...	...	Feb. 1, 1851
...	...	...	...	...	Aug. 11, 1856
...	...	...	...	...	Feb. 21, 1848
...	...	...	...	.	June 8, 1857
...	...	...	...	..	Aug. 27, 1857
...	...	..	..	...	Oct. 7, 1858
...	...	..	..	..	July 1, 1857
...	...	..	...	Receive as a Contingency £3 each a year - -	
...					

REMARKS.

Length of Service.

	yrs.	mos.	
n	31	5	To copy maps, plans, estimates, and the correspondence of the Office &c., and to register and examine Surveys.
o	21	1	
p	16	10	
q	15	11	
r	10	5	
s	18	11	
t	9	7	
u	9	5	
w	8	3	
x	9	6	
y	...		To carry letters and messages.

This content downloaded from
35.62.9.42 on Thu, 20 Apr 2023 14:41:46 UTC
All use subject to https://about.jstor.org/terms

Office.	Names.	Date of Appointment.	By whom appointed, and under what Instrument.	Annual Salary in British or Army Sterling.	From what Fund the Salary is paid.
			Brought forward	£ s. d 55,923 17 6	
Contingencies.					
z Sub-Assistant Surveyor -	W. Rutherford -	Mar. 15, 1859	The Secretary of State -	319 7 6	
a do. -	G. H. Symonds -	Nov. 15. 1857	The Governor -	319 7 6	
b do. -	David G. Mantell	Mar. 15, 1859	The Secretary of State -	319 7 6	
c do. -	William Leitch -	do.	do.	319 7 6	
d do. -	J. W. Robertson -	Nov. 15, 1857	The Governor -	319 7 6	
e do. -	J. Price -	Apr. 16, 1863	do.	319 7 6	
f do. -	E. W. Francke -	Feb. 28, 1856	do.	273 15 0	
g do. -	S. D. Thwaites -	Apr. 1, 1866	do.	273 15 0	
h do. -	G. Burton -	May 1, 1866	do.	273 15 0	
i do. -	A. W. Green -	July 1, 1866	do.	273 15 0	
k do. -	H. M. Ffinch -	Decr. 20, 1866	The Secretary of State -	136 17 6 (half salary)	
l do. -	C. Wren -	do.	do.	136 17 6 (half salary)	The Revenues of the Colony.
m do. -	H. H. De Koning	Feb. 27, 1857	The Governor -	228 2 6	
n do. -	F. J. T. Foenander	July 19, 1859	do.	228 2 6	
o do. -	X. S. Daniels -	May 31, 1866	do.	228 2 6	
p do. -	L. Ludovici -	July 27, 1856	do.	228 2 6	
q do. -	G. B. Capper -	May 12, 1866	do.	228 2 6	
r do. -	J. E. Rodriques -	Nov. 18, 1865	do.	182 10 0	
s do. -	C. Francke -	Oct. 13, 1856	do.	182 10 0	
t do. -	C. Van Royen -	June 23, 1857	do.	182 10 0	
u do. -	E. F. Caldara -	June 25, 1857	do.	182 10 0	
w do. -	J Mantell -	July 1, 1866	do.	182 10 0	
x do. -	R. B. Young -	Aug. 25, 1866	do.	182 10 0	
y do. -	C. P. Martinus -	June 19, 1857	do.	155 2 6	
a do. -	N. C. Markus -	Apr. 20, 1866	do.	155 2 6	
b do. -	J. Jayesinghe -	June 19, 1857	do.	127 15 0	
c do. -	W. D. Abrew -	Jan. 1, 1858	do.	127 15 0	
d do. -	J. P. De Fransz -	do.	do.	127 15 0	
e do. -	A. Perera -	Aug. 1, 1859	do.	127 15 0	
f do. -	J. E. De Zilwa -	Mar. 10, 1858	do.	127 15 0	
g do. -	G. A. Rode -	Jan. 12, 1858	do.	91 5 0	
h do. -	C. E. Wallbeoff -	June 1, 1859	do.	91 5 0	
i do. -	M. De Coorey -	June 1, 1859	do.	91 5 0	
k do. -	E. De Run -	Feb. 9, 1859	do.	91 5 0	
l do. -	J. M. Zilva -	June 1, 1859	do.	91 5 0	
			Carried forward	62,849 15 0	

REMARKS.

Length of Service.

	yrs.	mos.
z	7	10
a	9	2
b	7	10
c	7	10
d	9	2
e	6	6
f	10	10
g	0	9
h	0	8
i	0	6
k	0	6
l	0	7
m	9	11
n	18	6
o	10	8
p	10	6
q	0	8
r	6	4

The duties of these officers appear by their title.

This content downloaded from
35.62.9.42 on Thu, 20 Apr 2023 14:41:46 UTC
All use subject to https://about.jstor.org/terms

Amount of Fees during the Year 1866, in Sterling Value.	Whether the Principal be allowed a House for his personal Residence; or what Allowance, if any, for House Rent or Quarters.	Whether the Office be held by Principal in conjunction with any, and what other Civil Military, or Naval Office, or Appointment, or Place of Profit, in any Colony or on the Establishment of the United Kingdom. If the Office be held by a Military or Naval Officer whether upon Full or Half, Military or Naval Pay, the Total Amount of Pay and Allowances of every kind actually received by him in addition to the Profits of his Office.	Period during which the Officer has been Absent from the Colony during the Year 1866.	Whether the Principal enjoy any, and what other Advantage or Profit, not required to be stated in the preceding Columns.	Date of First Appointment under the Colonial Government.
...	...	...	...	...	March 15, 1859
...	...	...	...	...	Nov. 15, 1857
...	...	...	...	...	Mar. 15, 1859
...	...	...	...	...	do.
...	...	...	...	...	Nov. 15, 1857
...	...	...	...	...	Dec. 26, 1858
...	...	...	...	...	Feb. 28, 1856
...	...	...	...	...	April 1, 1866
...	...	...	...	...	May 1, 1866
...	...	...	...	...	July 1, 1866
...	...	...	20 to Decr. 31	...	Dec. 20, 1866
...	...	...	do.	...	do.
...	...	...	...	...	Feb. 27, 1857
...	...	...	...	...	Sep. 7, 1847
...	...	...	...	...	May 31, 1866
...	...	...	...	...	July 27, 1856
...	...	...	...	...	May 12, 1866
...	...	...	...	...	May 21, 1856
...	...	...	...	...	Octr. 13, 1856
...	...	...	...	...	June 23, 1857
...	...	...	...	...	June 25, 1857
...	...	...	...	...	July 1, 1866
...	...	...	...	...	Aug. 25, 1866
...	...	...	...	...	June 19, 1857
...	...	...	...	...	April 20, 1866
...	...	...	...	..	June 19, 1857
...	...	...	...	...	Jany. 1, 1858
...	...	...	...	...	do.
...	...	...	...	...	Aug. 1, 1859
...	...	...	...	...	Mar. 10, 1858
...	...	...	...	...	Jan. 1, 1858
...	...	...	...	...	June 1, 1859
...	...	...	...	...	June 1, 1859
...	...	...	...	...	Feb. 9, 1859
...	...	...	...	...	June 1, 1859
...					

Length of Service.	yrs.	mos.	REMARKS.
s	10	3	The duties of these officers appear by their title.
t	9	7	
u	9	7	
w	0	6	
x	0	5	
y	9	7	
a	0	9	
b	9	7	
c	9	0	
d	9	0	
e	7	5	
f	8	10	
g	9	0	
h	7	7	
i	7	7	
k	7	11	
l	7	7	

This content downloaded from
35.62.9.42 on Thu, 20 Apr 2023 14:41:46 UTC
All use subject to https://about.jstor.org/terms

Office.	Name.	Date of Appointment.	By whom appointed, and under what Instrument.	Annual Salary in British or Army Sterling.	From what Fund the Salary is paid.
				£ s. d.	
SURVEYOR GENERAL—*contd.*			Brought forward	62,849 15 0	
Contingencies—contd.					
d Sub-Assistant Surveyor -	G. Stephens -	Feb. 24, 1864	The Governor -	91 5 0	The Revenues of the Colony.
e do. - -	J. Ramanaden - -	May 19, 1866	do.	91 5 0	
f do. - -	W. Coulter - -	Sept. 1, 1866	do.	91 5 0	
g do. - -	B. Van Royen - -	June 1, 1859	do.	73 0 0	
h do. - -	M. Rodrigue - -	Aug. 12, 1862	do.	73 0 0	
i do. - -	E. Ohlmus - -	July 18, 1863	do.	73 0 0	
k do. - -	C. De Saram - -	July 1, 1863	do.	73 0 0	
l do. - -	A. Godwin - -	May 11, 1866	do.	73 0 0	
m do. - -	R. B. Corner - -	Jan. 1, 1864	do.	73 0 0	
n do. - -	F. Fonseka - -	Apr. 1, 1864	do.	73 0 0	
o do. - -	J. S. De Silva - -	Jan. 1, 1864	do.	54 15 0	
p do. - -	W. D. Fernando -	Sep. 22, 1864	do.	54 15 0	
q do. - -	J. Panditesekere - -	Jan. 1, 1865	do.	54 15 0	
r do. - -	C. D. Silva - -	Jan. 1, 1866	do.	54 15 0	
s do. - -	G. L. A. Dharmeratne -	Feb. 1, 1866	do.	54 15 0	
t do. - -	R. Franciscus - -	Jan. 1, 1866	do.	54 15 0	
u do. - -	M. Ekenaike - -	do.	do.	54 15 0	
w do. - -	E. Ludikens - -	do.	do.	54 15 0	
x do. - -	J. Wanegasooria - -	do.	do.	54 15 0	
y do, - -	J. R. De Silva - -	do.	do.	54 15 0	
z do. - -	H. R. Peries - -	Mar. 1, 1866	do.	54 15 0	
a do. - -	A. Annamaley - -	Mar. 8, 1866	do.	54 15 0	
b do. - -	D. C. De Silva - -	May 1, 1866	do.	54 15 0	
c do. - -	G. W. Collette - -	May 4, 1866	do.	54 15 0	
d Town Inspector -	F. A. Prins - -	Nov. 15, 1856	do.	150 0 0	
e 3 Messengers at £10 16*s.* each	...	...	...	32 8 0	
ROYAL BOTANIC GARDENS.					
f Director of the Royal Botanic Gardens - -	George Henry Kendrick Thwaites - -	June 16, 1849	The Governor by Letters Patent issued under Warrant from the Crown -	450 0 0	
g Clerk - - -	J. A. Ferdinandus -	July 1, 1861	The Governor -	70 0 0	
h Draftsman - -	W. De. Alvis -	Nov. 1, 1865	do.	70 0 0	
i Arachchi - -	...	...	...	48 0 0	
k Kankani - -	...	...	...	12 12 0	
l Plant Collector and Nursery man - - -	...	...	...	42 0 0	
m Assistant do.	...	...	...	18 0 0	
n 2 Lascoreens at £12 each -	...	...	...	24 0 0	
			Carried forward	65,318 10 0	

REMARKS.

Length of Service.	yrs.	mos.	
d	2	11	The duties of these officers appear by their title.
e	0	8	
f	0	4	
g	7	7	
h	4	5	
i	3	6	
k	3	6	
l	0	8	
m	3	0	
n	2	9	
o	3	0	
p	6	1	
q	2	0	
r	1	0	
s	3	10	
t	1	0	
u	1	0	

This content downloaded from
35.62.9.42 on Thu, 20 Apr 2023 14:41:46 UTC
All use subject to https://about.jstor.org/terms

Amount of Fees during the Year 1866, in Sterling Value.	Whether the Principal be allowed a House for his personal Residence; or what Allowance, if any, for House Rent or Quarters.	Whether the Office be held by Principal in conjunction with any, and what other Civil, Military, or Naval Office, or Appointment, or Place of Profit, in any Colony, or on the Establishment of the United Kingdom. If the Office be held by a Military or Naval Officer, whether upon Full or Half Military or Naval Pay, the Total Amount of Pay and Allowances of every kind actually received by him in addition to the Profits of his Office.	Period during which the Officer has been Absent from the Colony during the Year 1866.	Whether the Principal enjoy any, and what other Advantage or Profit, not required to be stated in the preceding Columns.	Date of First Appointment under the Colonial Government.
...	...	...	...	...	Feb. 24, 1864
...	...	...	...	...	May 19, 1866
...	...	...	...	...	Sept. 1, 1866
...	...	...	...	...	June 1, 1859
...	...	...	...	...	Aug. 12, 1862
...	...	...	...	...	July 18, 1863
...	...	...	...	...	July 1, 1863
...	...	...	...	...	May 11, 1866
...	...	...	...	...	Jany 1, 1864
...	...	...	...	...	Apr. 1, 1864
...	...	...	...	...	Jan. 1, 1864
...	...	...	...	..	Feb. 8, 1858
...	...	...	...	..	Jan. 1, 1865
...	...	...	...	..	Jan. 1, 1866
...	...	...	...	.	Jan. 13, 1858
...	...	...	...	..	Jan. 1, 1866
...	...	...	...	..	do.
...	...	...	...	..	do.
...	...	...	...	..	do.
...	...	...	...	..	do.
...	...	...	...	..	Mar. 1, 1866
...	...	...	...	..	Mar. 8, 1866
...	...	...	...	..	May 1, 1866
...	...	...	...	..	May 4, 1866
...	...	...	...	...	Jan. 1, 1824
...	Allowed a Govt. Building in the Garden -	A Justice of the Peace for the Island, for which no salary is allowed -	...	Receives £36 as Horse allowance for visiting the Pavilion Garden -	Dec. 31, 1849
...	do.	...	...	...	July 1, 1861
...	...	...	...	..	Nov. 1, 1865
...	do.	...	...	..	
...	...	...	...	Receives as a Contingency £2 8s. a year.	
...	...	...	...	..	
...	...	...	...	..	
...	...	...	..	..	
...					

REMARKS.

Length of Service.

	yrs.	mos.	
w	1	0	The duties of these officers appear by their title.
x	1	0	
y	1	0	
z	0	10	
a	0	10	
b	0	8	
c	0	8	
d	32	5	To examine Title Deeds, &c., and to report on encroachments on Crown Lands within the town and gravets of Colombo.
e	...		To carry letters of the Office.
f	7	0	In charge of the Royal Botanic Gardens at Péradenia. To improve the Horticulture of the Island, to make discoveries in Botany and collections of plants, seeds and dried specimens of Plants, and to introduce useful plants into the Colony.
g	5	6	To keep the monthly accounts of the Establishment, copy papers, &c., and to act as general overseer over the labourers.
h	1	2	To make drawings of plants, &c.
i	...		To superintend the work done by the labourers.
k	...		
l	...		The duties of these officers appear by their title.
m	...		
n	...		

This content downloaded from
35.62.9.42 on Thu, 20 Apr 2023 14:41:46 UTC
All use subject to https://about.jstor.org/terms

Office.	Name.	Date of Appointment.	By whom appointed, and under what Instrument.	Annual Salary in British or Army Sterling.	From what Fund the Salary is paid.
				£ s. d.	
SURVEYOR GENERAL—*contd.* *Contingencies.—contd.*			Brought forward	65,318 0 0	
n Conductor of the Cinchona Garden - -	William MacNicoll (absent on leave) -	Oct. 21, 1860	The Secretary of State -	125 0 0 (half salary) † 125 0 0 (half salary)	The Revenues of the Colony.
o Kankani of do. - -	...	...	...	36 0 0	
p 5 Gardeners at £12 each -	...	...	...	60 0 0	
q Lascoreen - -	...	...	...	15 0 0	
r Bookbinder - -	...	...	...	2 14 0	
s Carpenter - -	...	...	...	18 0 0	
t 54 Labourers at rates not exceeding *9d.* per day -	...	...	...	400 0 0	
LOAN BOARD.					
u Commissioner of the Loan Board - -	..	...	..	* 200 0 0	
v Secretary to do. -	French Gray - -	July 1, 1866	The Governor -	300 0 0	
w Head Clerk - -	H. B. De Vos - -	Sep. 11, 1844	do.	130 0 0	
x 2nd do. - -	J. Fernando - -	Aug. 1, 1859	do.	80 0 0	
y 3rd do. - -	...	...	...	40 0 0	
z Conicoply - -	J. R. Moniarampermal -	June 1, 1853	do.	50 0 0	
a 2 Messengers at £12 each -	...	...	...	24 0 0	
CUSTOMS.					
WESTERN AND NORTH-WESTERN PROVINCES.					
b Collector of Customs for the Western and North-Western Provinces - -	Thomas Blanch Stephen (absent on leave)	Sep. 1, 1865	The Governor by Letters Patent issued under Warrant from the Crown -	600 0 0 (half salary)	
	John Parsons (acting) -	June 16, 1866	The Governor by notification -	600 0 0 (half salary)	
c Deputy Collector and Landing Surveyor - -	William Dumaresq Wright -	Sept. 1, 1865	The Governor by Letters Patent issued under Warrant from the Crown -	800 0 0	
			Carried forward	68,923 14 0	

REMARKS.

Length of Service.	yrs.	mos.	
n	6	2	The duties of these Officers appear by their title.
o	...		
p	...		
q	...		
r	...		
s	...		
t	...		
u	...		
v	8	5	To superintend the lending out of moneys belonging to the Suitors and Intestate Estates, and the Weeskamer and Native Boedelkamer Funds.

* This Office has been abolished by the Ordinance No. 4 of 1865.

† A Visitor and Sub-Conductor at £48 and £72 per annum respectively have been appointed to attend to the Garden during the Conductor's absence; their salary is charged against the ½ salary of the Conductor.

This content downloaded from
35.62.9.42 on Thu, 20 Apr 2023 14:41:46 UTC
All use subject to https://about.jstor.org/terms

Amount of Fees during the Year 1866, in Sterling Value.	Whether the Principal be allowed a House for his personal Residence; or what Allowance, if any, for House Rent or Quarters.	Whether the Office be held by Principal in conjunction with any, and what other Civil, Military, or Naval Office, or Appointment, or Place of Profit, in any Colony or on the Establishment of the United Kingdom. If the Office be held by a Military or Naval Officer, whether upon Full or Half Military, or Naval Pay, the Total Amount of Pay and Allowances of every kind actually received by him in addition to the Profits of his Office.	Period during which the Officer has been Absent from the Colony during the Year 1866.	Whether the Principal enjoy any, and what other Advantage or Profit, not required to be stated in the preceding Columns.	Date of First Appointment under the Colonial Government.
...	Allowed a Government Building -	..	June 16 to Dec. 31.	...	Oct. 21, 1860
..	..	..	...	Receives 7*s.* 6*d.* a day as Superintendent of the Stamping Department.	Aug. 1, 1858
..	.	..	...	...	June 19, 1832
...	..	..	...	...	Dec. 1, 1844
..	..	..	...	...	June 1, 1853
..	..	..	...	Receive as a Contingency £3 each a year.	
...	...	...	June 16 to Dec. 31	...	Octr. 14, 1846 Entered the Public Service in January 1840.
...	...	Asistant Government Agent wtih £200 (vide page 234), Commissioner of Requests and Police Magistrate with £200 (vide page 302) a year at Hambantota, a Member of the Legislative Council, and a Justice of the Peace for the Island, and a Receiver of Wrecks for the Western Province, for which no salary is allowed -	...	...	June 1, 1846
...	...	Justice of the Peace for the Island and a Receiver of Wrecks for the Western Province, for which no salary is allowed -	...	...	May 1, 1853
...					

REMARKS.

Length of Service. yrs.	mos.	
w 34	6	Copy papers and other documents of the Office.
x 22	0	
y ...		
z 13	7	Collects money due to the Loan Board.
a ...		Carry letters and messages.
b 20	0	The duties of the Collector of Customs consist in collecting the Duties on Imports and Exports under Regulations of Government; in suggesting improvements in the mode of collecting them; in granting Port clearances; in the prevention of smuggling, &c.
20	7	
c 13	8	To assist in the duties of the Department, under the direction of the Principal.

This content downloaded from
35.62.9.42 on Thu, 20 Apr 2023 14:41:46 UTC
All use subject to https://about.jstor.org/terms

Office.	Name.	Date of Appointment.	By whom appointed, and under what Instrument.	Annual Salary in British or Army Sterling.	From what Fund the Salary is paid.
				£ s. d.	
CUSTOMS—*contd.*			Brought forward	68,923 14 0	
COLOMBO.					
z 1st Clerk and Warehouse keeper - -	H. A. Kriekenbeek -	Feb. 1, 1861	The Governor -	300 0 0	
a 2nd do. - -	P. Mellonius - -	Nov. 1, 1864	do.	180 0 0	
b 3rd do. - -	J. W. Schokman -	do.	do.	120 0 0	
c 4th do. - -	J. H. Ebell - -	do.	do.	90 0 0	
d 5th do. - -	A. D. Joseph - -	do.	do.	80 0 0	
e 6th do. - -	J. Schokman - -	do.	do.	70 0 0	
f Additional do. - -	F. G. De Fransz- -	do.	do.	80 0 0	
g Cashier - -	P. Canjemanaden -	Oct. 11, 1848	do.	180 0 0	
h Counter - -	...	...	...	25 0 0	
Out-door Department.					
i Landing Waiter and Searcher	J. W. Marshall - -	Feb. 16, 1866	do.	250 0 0	The Revenues of the Colony.
k do. - -	A. C. Aldons - -	Dec. 18, 1865	do.	170 0 0	
l do. - -	J. A. Ledulx - -	Dec. 1, 1855	do.	130 0 0	
m do. - -	O. Mack - -	Jan. 1, 1864	do.	100 0 0	
n do. - -	P. L. Ramanaden -	Dec. 1, 1855	do.	90 0 0	
o do. - -	A. L. Ramanaden -	Jan. 1, 1864	do.	80 0 0	
p do. - -	S. Nonis - -	Jan. 1, 1864	do.	70 0 0	
q do. - -	L. N. Morgappa - -	do.	do.	70 0 0	
r do. -	J. W. de Jong - -	do.	do.	60 0 0	
s 4 Tide Surveyors, 1 at £40, 1 at £35, and 2 at £30 each	...	...	...	135 0 0	
t 2 Weighers at £25 and £18 -	...	...	...	43 0 0	
u 1 Locker - -	R. D. L. Philip -	...	The Governor -	70 0 0	
w 1 do. - -	...	...	do.	40 0 0	
x 3 do. 1 at £35 and 2 at £25 each - -	...	...	...	85 0 0	
y 12 Tidewaiters, 6 at £18, 6 at £15. - -	...	...	...	198 0 0	
z 8 do. at £12 each -	...	...	..	96 0 0	
Out-Ports. KALUTARA.					
a Sub-Collector and Landing Waiter - -	W. A. Bartholomeusz -	July 6, 1866	do.	110 0 0	
b Shroff and Taxer -	...	...	...	35 0 0	
c 2 Tidewaiters at £12 each -	...	...	...	24 0 0	
			Carried forward	71,904 14 0	

Length of Service.			REMARKS.
	yrs.	mos.	
z	35	7	The duties of these officers appear by their title.
a	27	4	
b	14	7	
c	18	6	
d	10	4	
e	2	11	
f	7	6	
g	18	3	
h	...		To count money.
i	13	2	The duties of these officers appear by their title
k	22	8	
l	40	0	
m	11	5	
n	21	6	

This content downloaded from
35.62.9.42 on Thu, 20 Apr 2023 14:41:46 UTC
All use subject to https://about.jstor.org/terms

Amount of Fees during the Year 1866, in Sterling Value.	Whether the Principal be allowed a House for his personal Residence; or what Allowance, if any, for House Rent or Quarters.	Whether the Office be held by Principal in conjunction with any and what other Civil, Military, or Naval Office, or Appointment, or Place of Profit, in any Colony or on the Establishment of the United Kingdom. If the Office be held by a Military or Naval Officer, whether upon Full or Half Military or Naval Pay, the Total Amount of Pay and Allowances of every kind actually received by him in addition to the Profits of his Office.	Period during which the Officer has been Absent from the Colony during the Year 1866.	Whether the Principal enjoy any, and what other Advantage or Profit, not required to be stated in the preceding Columns.	Date of First Appointment under the Colonial Government.
...	...	...	...	...	June 1831
...	...	...	...	...	Sept. 1, 1839
...	...	...	..	...	June 12, 1852
...	...	...	..	...	July 15, 1848
...	...	...	..	...	Sept. 1, 1856
...	...	...	..	...	Feb. 1, 1864
...	...	...	...	...	July 1, 1859
...	...	...	...	...	Oct. 11, 1848
...	...	...	...	...	
...	...	...	...	...	Nov. 1, 1853
...	...	...	...	...	May 1844
...	...	...	...	...	1827
...	...	...	...	...	July 15, 1855
...	...	...	..	...	July 1, 1845
...	...	...	...	...	April 1, 1838
...	...	...	...	...	July 1845
...	...	...	...	...	Aug. 23, 1854
...	...	..	...	...	
...	...	...	...	...	Jan. 6, 1853
...	...	...	...	Receive as a Contingency £24 a year each - -	
...	A Government house allowed for which he pays a rental of £5 per annum.	...	...	...	Nov. 26, 1836
...					

Length of Service. yrs.	mos.	REMARKS.
o 28	9	The duties of these officers appear by their title.
p 21	6	
q 12	4	
r 4	10	
s ...		
t ...		
u 14	0	
w ...		
x ...		
y ...		
z 30	2	
a ...		
b ...		
c ...		

This content downloaded from
35.62.9.42 on Thu, 20 Apr 2023 14:41:46 UTC
All use subject to https://about.jstor.org/terms

Office.	Name.	Date of Appointment.	By whom appointed, and under what Instrument.	Annual Salary in British or Army Sterling.	From what Fund the Salary is paid.
				£ s. d.	
CUSTOMS — *contd.*			Brought forward	71,904 14 0	
BERUWALA. (BARBERYN.)					
a Sub-Collector - -	F. P. Fretsz - -	Feb. 16, 1866	The Governor.	130 0 0	
b Landing Waiter and Searcher	C. Perera - -	Oct. 1, 1866	do.	50 0 0	
c Shroff and Taxer -	M. de Mendis - -	May 1, 1856	do.	50 0 0	
d 3 Tidewaiters at £12 each -	...	...	...	36 0 0	
NEGOMBO.					
e Sub-Collector - -	W. E. Gratiaen - -	Feb. 1, 1861	do.	160 0 0	
f Landing Waiter and Searcher	A. Mack - -	Sept. 1, 1861	do.	50 0 0	
g Shroff and Taxer -	...	...	...	35 0 0	
h 2 Tidewaiters at £12 each -	...	...	...	24 0 0	
KALPITIYA. (CALPENTYN.)					
i Sub-Collector - -	H. Speldewinde - -	July 6, 1866	do.	120 0 0	
k Landing Waiter and Searcher	S. Cassimer -	Jan. 1, 1866	do.	50 0 0	
l Shroff and Taxer -	...	...	...	35 0 0	
m Preventive Officer -	...	...	..	35 0 0	
n 4 Tidewaiters at £12 each -	...	...	...	48 0 0	
Contingencies.					The Revenues of the Colony.
COLOMBO.					
o Landing Surveyor -	Robert William Durand Moir	Sep. 1, 1865	The Governor, by notification -	300 0 0 (half salary)	
	Frank Colebrooke Willisford (acting) -	June 16, 1866	do.	300 0 0 (half salary)	
p 7th Clerk - -	F. L. Raux -	Nov. 1, 1864	The Governor -	50 0 0	
Out-Door Department.					
q Export Landing Waiter -	C. M. Thomasz - -	Jan. 1, 1864	do.	80 0 0	
CHILAW.					
r Supervisor at Maraville -	...	...	...	36 0 0	
			Carried forward	73,493 14 0	

Length of Service.

	yrs.	mos.
a	20	5
b	10	11
c	19	1
d	...	
e	28	3
f	5	4
g	...	
h	...	
i	19	9

REMARKS.

The duties of these officers appear by their title.

This content downloaded from
35.62.9.42 on Thu, 20 Apr 2023 14:41:46 UTC
All use subject to https://about.jstor.org/terms

Amount of Fees during the Year 1866, in Sterling Value.	Whether the Principal be allowed a House for his personal Residence; or what Allowance, if any, for House Rent or Quarters.	Whether the Office be held by Principal in conjunction with any, and what other Civil, Military, or Naval Office, or Appointment, or Place of Profit in any Colony, or on the Establishment of the United Kingdom. If the Office be held by a Military or Naval Officer, whether upon Full or Half Military or Naval Pay, the Total Amount of Pay and Allowances of every kind actually received by him in addition to the Profits of his Office.	Period during which the Officer has been Absent from the Colony during the Year 1866.	Whether the Principal enjoy any, and what other Advantage or Profit, not required to be stated in the preceding Columns.	Date of First Appointment under the Colonial Government.
..					
...	A Government house allowed, for which he pays a rental of £5 per annum -	...	...	...	July 1, 1846
	...	...	..	...	Feb. 1, 1856.
	...	...	...	...	Nov. 18, 1847
...	A Government house allowed for which he pays a rental of £5 per annum -	...	...	...	Oct. 1838
...	...	...	...	...	Sept. 1, 1861
...	...	...	...	...	Aprl. 1, 1847
...	...	...	...	...	Jan. 1, 1866
...	...	Acting Collector of Customs for the Southern Province with £350 a year (vide page 192), and a Justice of the Peace and Receiver of Wrecks for the Southern Province, for which no Salary is allowed -	...	...	July 1, 1856
...	...	Landing and Tide Surveyor at Galle with £225 a year (vide page 192), and a Justice of the Peace for the Western Province, for which no salary is allowed -	...	...	Jan. 20, 1862
...	...	...	...	...	Nov. 1, 1864
...	...	...	...	...	Sept. 1, 1856
...					

REMARKS.

	Length of Service. yrs. mos.	
k	1 0	The duties of these officers appear by their title
l	...	
m	...	
n	...	
o	10 6 / 4 11	To assist in the duties of the Department under the direction of the Principal.
p	2 2	The duties of these officers appear by their title.
q	10 4	
r	...	

This content downloaded from
35.62.9.42 on Thu, 20 Apr 2023 14:41:46 UTC
All use subject to https://about.jstor.org/terms

Office.	Name.	Date of Appointment.	By whom appointed, and under what Instrument.	Annual Salary in British or Army Sterling.	From what Fund the Salary is paid.
CUSTOMS—*contd.*			Brought forward	£ s. d. 73,493 14 0	
SOUTHERN PROVINCE.					
s Collector of Customs for the Southern Province -	William Halliley (absent on leave) - -	Oct. 1, 1862	The Governor, by notification -	350 0 0 (half salary)	
	Robert William Durand Moir (acting) - -	June 16, 1866	do.	350 0 0 (half salary)	
GALLE.					
t Landing and Tide Surveyor	Frank Colebrooke Willisford-	May 16, 1865	The Governor, by notification -	225 0 0 (half salary)	
	Edward Elliott (acting) -	June 16, 1866	do.	225 0 0 (half salary)	
u 1st Clerk and Warehouse keeper - -	A. F. Joseph - -	Nov. 1, 1863	The Governor -	140 0 0	The Revenues of the Colony.
w 2nd do. - -	L. J. Jansz - -	do.	do.	100 0 0	
x Shroff - -	A C. Aboobaker -	Jan. 6, 1848	do.	80 0 0	
Out-Door Department.					
y Landing Waiter and Searcher	F. D. Perera - -	Aug. 16, 1861	do.	110 0 0	
z Do. -	C. F. Deutrom - -	Nov. 1, 1863	do.	90 0 0	
a Locker - -	...	...	...	45 0 0	
b Head Tidewaiter -	...	...	...	35 0 0	
c 8 Tidewaiters at £15 each -	...	...	...	120 0 0	
BALIPITTIMODARA.					
d Sub-Collector and Landing Waiter - -	A. C. Anthonisz -	Oct. 10, 1862	do.	110 0 0	
e Shroff and Taxer -	...	...	...	35 0 0	
f 2 Tidewaiters at £12 each -	...	...	...	24 0 0	
DODANDUWA.					
g Sub-Collector and Landing Waiter - -	J. H. Anthonisz -	Feb. 1, 1861	do.	90 0 0	
h Shroff and Taxer -	...	...	...	25 0 0	
i Tidewaiter - -	...	...	...	12 0 0	
			Carried forward	75,659 14 0	

Length of Service.	yrs.	mos.	REMARKS.
s	24	11	The duties of this officer are the same as those of the Collector of Customs of the Western and North-Western Provinces.
	10	6	
t	5	0	To assist in the duties of the Department under the direction of the Principal.
	6	7	
u	13	1	The duties of these officers appear by their title.
w	13	11	
x	25	2	
y	18	8	
z	5	10	

This content downloaded from
35.62.9.42 on Thu, 20 Apr 2023 14:41:46 UTC
All use subject to https://about.jstor.org/terms

Amount of Fees during the Year 1866, in Sterling Value.	Whether the Principal be allowed a House for his personal Residence; or what Allowance, if any, for House Rent or Quarters.	Whether the Office be held by Principal in conjunction with any, and what other Civil, Military, or Naval Office or Appointment, or Place of Profit, in any Colony or on the Establishment of the United Kingdom. If the Office be held by a Military or Naval Officer, whether upon Full or Half Military or Naval Pay, the Total Amount of Pay and Allowances of every kind actually received by him in addition to the Profits of his Office.	Period during which the Officer has been Absent from the Colony during the Year 1866.	Whether the Principal enjoy any, and what other Advantage or Profit, not required to be stated in the preceding Columns.	Date of First Appointment under the Colonial Government.
...					
...	...	..	June 16 to Dec. 31.	...	Feb. 1, 1842
...	..	Landing Surveyor at Colombo with £300 a year (vide page 190), a Justice of the Peace and a Receiver of Wrecks for the Southern Province, for which no Salary is allowed. - - -	...	...	July 1, 1856
...	..	Acting Landing Surveyor at Colombo with £300 a year (vide page 190), and a Justice of the Peace for the Western Province, for which no Salary is allowed -	...	...	Jan. 20, 1862
..	...	Commissioner of Requests and Police Magistrate of Point Pedro with £175 a year (vide page 3 6), a Justice of the Peace for the Southern Province, for which no salary is allowed - -	...	...	June 1, 1859
...	...	...	...	...	Dec. 1, 1853
...	...	...	...	...	Feb. 1, 1853
...	...	...	...	...	Nov. 1, 1841
...	...	...	...	...	May 1, 1848
...	...	...	...	...	Mar. 1, 1861
...	A Government house allowed for which he pays a rental of £4 4*s.* per annum.	...	...	...	Oct. 2, 1827
...	...	...	...	...	Dec. 13, 1849
...					

REMARKS.

Length of Service. yrs.	mos.	
a ...		The duties of these officers appear by their title.
b ...		
c ...		
d 39	3	
e ...		
f ...		
g 17	0	
h ...		
i ...		

This content downloaded from
35.62.9.42 on Thu, 20 Apr 2023 14:41:46 UTC
All use subject to https://about.jstor.org/terms

Office.	Name.	Date of Appointment.	By whom appointed, and under what Instrument.	Annual Salary in British or Army Sterling.	From what Fund the Salary is paid.
CUSTOMS—*contd.*			Brought forward	£ s. d. 75,659 14 0	
WELIGAMA. (Belegam.)					
k Sub-Collector and Landing Waiter - -	J. E. Roosmalecocq -	Dec. 18, 1865	The Governor -	80 0 0	
l Shroff and Taxer -	...	...	...	25 0 0	
m Tidewaiter - -	...	...	...	12 0 0	
GINTARA. (Gindurah.)					
n Sub-Collector and Landing Waiter -	..	..	..	80 0 0	
o Tidewaiter - -	...	...	...	12 0 0	
HAMBANTOTA.					
p Sub-Collector and Landing Waiter - -	G. F. de Vos - -	Nov. 1, 1863	do.	60 0 0	
EASTERN PROVINCE.					
q Collector of Customs for the Eastern Province	Henry Edward O'Grady -	Oct. 22, 1865	The Governor, by notification -	...	The Revenues of the Colony.
TRINCOMALEE.					
r Assistant Collector and Landing Surveyor -	Francis Dickson -	Feb. 1, 1861	do.	175 0 0 (half salary)	
	Henry Hudson Varian -	Sept. 16, 1866	do.	175 0 0 (half salary)	
s Landing Waiter and Searcher	D. Meerwald - -	Nov. 1, 1864	The Governor -	50 0 0	
t Head Tidewaiter -	...	...	...	15 0 0	
u 4 Tidewaters at £12 each -	...	...	...	48 0 0	
BATTICALOA.					
x Sub-Collector and Landing Waiter - -	C. Heyn - -	July 2, 1866	do.	90 0 0	
y 3 Tidewaiters at £12 each -	...	...	...	36 0 0	
			Carried forward—	76,517 14 0	

Length of Service.	yrs.	mos.	REMARKS.
k	7	4	The duties of these officers appear by their title.
l	...		
m	...		
n	15	4	
o	...		
p	7	0	
q	27	5	The duties of this officer are the same as those of the Collector of Customs for the Western and North-Western Provinces.

This content downloaded from
35.62.9.42 on Thu, 20 Apr 2023 14:41:46 UTC
All use subject to https://about.jstor.org/terms

Amount of Fees during the Year 1866, in Sterling Value.	Whether the Principal be allowed a House for his personal Residence; or what Allowance, if any, for House Rent or Quarters.	Whether the Office be held by Principal in conjunction with any, and what other Civil, Military, or Naval Office, or Appointment, or Place of Profit, in any Colony, or on the Establishment of the United Kingdom. If the Office be held by a Military or Naval Officer, whether upon Full or Half Military or Naval Pay, the Total Amount of Pay and Allowances of every kind actually received by him in addition to the Profits of his Office.	Period during which the Officer has been Absent from the Colony during the Year 1866.	Whether the Principal enjoy any, and what other Advantage or Profit, not required to be stated in the preceding Columns.	Date of First Appointment under the Colonial Government.
...	...	...	...	...	Sept. 1, 1859
...	...	...	...	...	Jan. 1, 1860
...	...	Government Agent for the Eastern Province with £1200 (vide page 240) a year; Fiscal (vide page 360) Chairman; of the Provincial Road Committee; a Justice of the Peace and a Receiver of Wrecks for the Eastern Province; and a Member of the Sub-Committee of Education at Trincomalee, for which no salary is allowed. -	..	..	July 31, 1839
...	...	Acting Collector and Landing Surveyor at Jaffna with £225 a year (vide page 196), a Justice of the Peace and Receiver of Wrecks for the Northern Province for which no salary is allowed - - -	...	...	June 1, 1845
..	..	Master Attendant and Superintendent of the Light houses of Trincomalee, a Justice of the Peace and a Receiver of Wrecks for the Eastern Province, and Shipping Officer under the Merchant Shipping Ordinance 7 of 1863, for which no salary is allowed -	...	...	May 1862
..	...	..	..	..	
...	...	...	...	..	Sept. 1, 1850
...					

REMARKS.

Length of Service. yrs.	mos.	
r 21	7	To assist in the duties of the Department under the direction of the Principal.
4	8	
s 0	0	The duties of these officers appear by their title.
t ...		
u ...		
x 16	4	
y ...		

This content downloaded from
35.62.9.42 on Thu, 20 Apr 2023 14:41:46 UTC
All use subject to https://about.jstor.org/terms

Office.	Name.	Date of Appointment.	By whom appointed, and under what Instrument.	Annual Salary in British or Army Sterling.	From what Fund the Salary is paid.
CUSTOMS—*Contd.*			Brought forward	£ s. d. 76,517 14 0	
NORTHERN PROVINCE.					
z Collector of Customs for the Northern Province -	Percival Ackland Dyke -	Jan. 1, 1828	The Governor, by notification -	...	
a Assistant Collector and Landing Surveyor -	Philip Arthur Templer -	April 1, 1866	do.	225 0 0 (half salary)	
	Francis Dickson (acting) -	Sept. 16, 1866	do.	225 0 0 (half salary)	The Revenues of the Colony.
JAFFNA.					
b 1st Clerk and Warehouse-keeper - -	F. A. Maartensz -	Jan. 1, 1859	The Governor -	90 0 0	
c 2nd Clerk - -	G. H. Hallock - -	do.	do.	70 0 0	
d Shroff - -	P. Joseph - -	June 8, 1863	do.	50 0 0	
e Landing Waiter and Searcher	C. Arnasalem - -	Jan. 1, 1853	do.	80 0 0	
f Do. -	A. Supermanean -	Oct. 1, 1854	do.	60 0 0	
g Head Tidewaiter -	...	...	...	18 0 0	
h 8 Tidewaiters 2 at £14 and 6 at £12 each - -	...	...	...	100 0 0	
POINT PEDRO.					
i Sub-Collector - -	J. Vanzyl - -	Mar. 1, 1861	do.	200 0 0	
k Landing Waiter and Searcher	A. W. Koch - -	Jan. 1, 1863	do.	60 0 0	
l Do at Valvettitturai -	P. Leembruggen -	...	do.	50 0 0	
m Shroff and Taxer -	...	...	...	35 0 0	
n Head Tidewaiter -	...	...	...	18 0 0	
o 4 Tidewaiters at £12 each -	...	...	...	48 0 0	
KAITS.					
p Preventive Officer -	J. Toussaint - -	Aug. 1, 1864	do.	80 0 0	
q 5 Tidewaiters at £12 each -	...	...	...	60 0 0	
			Carried forward	77,986 14 0	

REMARKS.

Length of Service.	yrs.	mos.	
z	43	0	The duties of this Officer are the same as those of the Collector of Customs for the Western and North-Western Provinces.
a	3	4	To assist in the duties of the Department, under the direction of the Principal.
a	21	7	To assist in the duties of the Department, under the direction of the Principal.
b	19	7	The duties of these officers appear by their title.
c	17	1	The duties of these officers appear by their title.
d	10	4	The duties of these officers appear by their title.
e	18	4	The duties of these officers appear by their title.
f	14	9	The duties of these officers appear by their title.
g	...		The duties of these officers appear by their title.

This content downloaded from
35.62.9.42 on Thu, 20 Apr 2023 14:41:46 UTC
All use subject to https://about.jstor.org/terms

Amount of Fees during the Year 1866, in Sterling Value.	Whether the Principal be allowed a House for his personal Residence; or what Allowance, if any, for House Rent or Quarters.	Whether the Office be held by Principal in conjunction with any, and what other Civil, Military, or Naval Office, or Appointment, or Place of Profit, in any Colony, or on the Establishment of the United Kingdom. If the Office be held by a Military or Naval Officer, whether upon Full or Half Military or Naval Pay, the Total Amount of Pay and Aallowances of every kind actually received by him in addition to the Profits of his Office.	Period during which the Officer has been Absent from the Colony during the Year 1866.	Whether the Principal enjoy any, and what other Advantage or Profit, not required to be stated in the preceding Columns.	Date of First Appointment under the Colonial Government.
...	...	Government Agent for the Northern Province with £1500 a year (vide page 246), Fiscal (vide page 362), Chairman of the Provincial Road Committee, Deputy Postmaster General, and a Justice of the Peace and a Receiver of Wrecks for the Northern Province, and a Member of the Sub-Committee of Education at Jaffna, for which no salary is allowed - - - -	...	..	1824
...	...	Acting District Judge, Commissioner of Requests and Police Magistrate of Ratnapura with £300 a year (vide page 276) a Justice of the Peace and Coroner for the District of Ratnapura for which no salary is allowed - - - -	...	...	Sept. 9, 1863
..	..	Assistant Collector and Landing Surveyor Trincomalee with £175 a year (vide page 194), a Justice of the Peace and a Receiver of Wrecks for the Northern Province, for which no salary is allowed - -	...	..	June 1, 1845
...	...	...	...	...	June 6, 1847
...	...	...	...	...	Dec. 1, 1849
...	...	...	...	...	Sept. 11, 1856
...	...	...	...	...	Sept. 1, 1848
...	...	...	...	...	April 1, 1852
...	A Govt. House allowed, for which he pays a rental of £5 per annum -	...	...	...	Sept. 23, 1836
...	...	...	...	...	Jan. 1, 1863
...	...	...	...	...	Jan. 1, 1859
...					

REMARKS.

	Length of Service. yrs.	mos.	
h	...		The duties of these officers appear by their title.
i	30	3	
k	4	0	
l	0	0	
m	...		
n	...		
o	...		
p	8	0	
q	...		

This content downloaded from
35.62.9.42 on Thu, 20 Apr 2023 14:41:46 UTC
All use subject to https://about.jstor.org/terms

Office.	Name.	Date of Appointment.	By whom appointed, and under what Instrument.	Annual Salary in British or Army Sterling.	From what Fund the Salary is paid.
CUSTOMS—*contd.*				£ s. d.	
			Brought forward	77,986 14 0	
MANNAR.					
r Sub-Collector and Landing Waiter - -	G. A. Hole - -	Oct. 28, 1863	The Governor -	0 0 0	
	G. Leembruggen (acting) -	April 1, 1864	do.	50 0 0 (half salary)	
s Head Tidewaiter - -	...	...	...	14 0 0	
t 2 Tidewaiters at £12 each -	...	...	...	24 0 0	
PESALLE AND VANGALLE.					
u Sub-Collector and Landing Waiter - -	G. Leembruggen -	Sept. 18, 1862	do.	50 0 0 (half salary)	The Revenues of the Colony.
	G. A. Jan (acting) -	April 1, 1864	do.	50 0 0 (half salary)	
w 2 Tidewaiters at £12 each -	...	...	...	24 0 0	
KANKESANTURAI.					
x Sub-Collector and Landing Waiter - -	E. Rockwood - -	Mar. 1, 1861	do.	110 0 0	
y Shroff - -	...	...	...	35 0 0	
z 3 Tidewaiters at £12 each -	...	...	...	36 0 0	
Contingencies.					
JAFFNA.					
a Bookbinder - -	...	...	...	4 10 0	
b 3 Messengers at £6 each -	...	...	...	18 0 0	
c Office Sweeper - -	...	...	...	2 5 0	
d 2 Boatmen employed in the Service of the Customs Department and by the Health Officer, at £5 8*s.* each	...	...	...	10 16 0	
POINT PEDRO.					
e Bookbinder - -	...	...	...	0 18 0	
f Office Sweeper - -	...	...	...	0 9 0	
g Boatman - -	...	...	...	3 7 6	
h Lascar - -	...	...	...	2 14 0	
			Carried forward	78,422 13 6	

Length of Service.	yrs.	mos.	REMARKS.
r	7	4	The duties of these officers appear by their title
	4	3	
s	...		
t	...		
u	4	3	
	2	9	
w	...		
x	21	11	
y	...		

This content downloaded from
35.62.9.42 on Thu, 20 Apr 2023 14:41:46 UTC
All use subject to https://about.jstor.org/terms

Amount of Fees during the Year 1866, in Sterling Value.	Whether the Principal be allowed a House for his personal Residence; or what Allowance, if any, for House Rent or Quarters.	Whether the Office be held by Principal in conjunction with any, and what other Civil, Military, or Naval Office, or Appointment, or Place of Profit, in any Colony, or on the Establishment of the United Kingdom. If the Office be held by a Military or Naval Officer, whether upon Full or Half Military or Naval Pay, the Total Amount of Pay and Allowances of every kind actually received by him in addition to the Profits of his Office.	Period during which the Officer has been Absent from the Colony during the Year 1866.	Whether the Principal enjoy any, and what other Advantage or Profit, not required to be stated in the preceding Columns.	Date of First Appointment under the Colonial Government.
£ s. d.					
...					
...	...	Acting Commissioner of Requests and Police Magistrate of Kaits with £300 a year (vide page 308), a Justice of the Peace for the District of Jaffna, and Coroner for Kaits and in that Division, for which no salary is allowed - - -	...	..	Sept. 1, 1859
...	A Govt. House allowed, for which he pays a rental of £5 per annum.	Sub-Collector and Landing Waiter at Pesalle and Vangalle with £50 a year -	...	...	Sep. 18, 1862
...	...	Acting Sub-Collector and Landing Waiter at Manaar with £50 a year - -	...	...	Sept. 18, 1862
...	...	...	...	...	Jan. 22, 1845
...					

REMARKS.

Length of Service.

yrs.	mos.	
z	...	The duties of these officers appear by their title.
a	...	
b	...	
c	...	
d	...	
e	...	
f	...	
g	...	
h	...	

This content downloaded from
35.62.9.42 on Thu, 20 Apr 2023 14:41:46 UTC
All use subject to https://about.jstor.org/terms

Office.	Name.	Date of Appointment.	By whom appointed, and under what Instrument.	Annual Salary in British or Army Sterling.	From what Fund the Salary is paid.
				£ s. d.	
CUSTOMS—*contd.* *Contingencies—contd.*			Brought forward	78,422 13 6	
KAITS.					
i 2 Boatmen employed for the general purposes of the Customs, at £4 10*s.* each -	...	...	...	9 0 0	
MANNAR.					
k Bookbinder - -	...	...	...	1 10 0	
KANKESANTURAI.					
l Office Sweeper - -	...	...	...	0 12 0	
MASTER ATTENDANT'S OFFICE, COLOMBO.					
m Master Attendant of Colombo and Inspector of the Pearl Banks - -	James Donnan - -	May 1, 1863	The Governor, by notification -	500 0 0	The Revenues of the Colony,
n Clerk - - -	...	...	...	40 0 0	
o Pilot and Boatswain -	...	...	...	40 0 0	
p Do. - -	...	...	...	40 0 0	
q Keeper of the Light-house -	...	...	...	25 0 0	
r Do. - -	...	...	...	12 0 0	
s Lamplighter of do. -	...	...	...	4 10 0	
Contingencies.					
p Assistant Master Attendant -	H. B. De Waas -	Aug. 30, 1852	The Governor -	135 0 0	
q Coxswain and Sailmaker -	...	...	...	39 0 0	
r Coxswain - -	...	...	...	24 0 0	
s Caulker - -	...	...	...	15 0 0	
t 1 Pilot and Boatswain -	...	...	...	60 0 0	
u 2 do. do. @ £20 each -	...	...	...	40 0 0	
w 18 Boatmen at £18 each -	...	...	...	325 0 0	
MASTER ATTENDANT'S OFFICE, GALLE.					
x Master Attendant of Galle -	Daniel Blyth - -	Dec. 1, 1860	The Governor, by Letters Patent issued under Warrant from the Crown	500 0 0	
			Carried forward	80,233 5 6	

REMARKS.

Length of Service. yrs. mos.		
i ...		The duties of these officers appear by their title.
k ...		The duties of these officers appear by their title.
l ...		The duties of these officers appear by their title.
m	7 6	As the Master of the Port, to have a pilot and boat in readiness, to keep the outer and inner Roads clear of anchors, &c.; to prevent stone ballast being thrown over-board; to report and register arrivals and departures of Vessels; to take account of boats employed in loading and unloading, watering, and ballasting vessels; and to superintend the embarkation and disembarkation of Troops and Government stores. To examine the Pearl Banks, and to assist in the superintendence of the Pearl Fishery.
n ...		To copy papers.
o ...		The duties of these officers appear by their title.
p ...		The duties of these officers appear by their title.
q ...		Attached to the Light-house in the Fort of Colombo.

This content downloaded from
35.62.9.42 on Thu, 20 Apr 2023 14:41:46 UTC
All use subject to https://about.jstor.org/terms

Amount of Fees during the Year 1866, in Sterling Value.	Whether the Principal be allowed a House for his personal Residence; or what Allowance, if any, for House Rent or Quarters.	Whether the Office be held by Principal in conjunction with any, and what other Civil, Military, or Naval Office, or Appointment or Place of Profit, in any Colony, or on the Establishment of the United Kingdom. If the Office be held by a Military or Naval Officer, whether upon Full or Half Military or Naval Pay, the Total Amount of Pay and Allowances of every kind actually received by him in addition to the Profits of his Office.	Period during which the Officer has been Absent from the Colony during the Year 1866.	Whether the Principal enjoy any, and what other Advantage or Profit, not required to be stated in the preceding Columns.	Date of First Appointment under the Colonial Government.
£ s. d.					
...	...	Police Magistrate of Colombo, on matters connected with the Shipping and Navigation, for which no salary is allowed -	...	...	July 1, 1859
...	...	...	...	Receives as a Contingency £3 per annum.	
...	..	...	..	do. do.	
...	...	...	...	...	April 1, 1840
...	A Govt. House allowed, for which he pays a rental of £40 per annum.	...	...	...	Dec. 1, 1860
...					

REMARKS.

Length of Service. yrs.	mos.	
r ...		Attached to the Light-house in the Fort of Colombo.
s ...		
p 26	9	Assists the Master Attendant in the performance of his duties.
q ...		The duties of these officers appear by their title.
r ...		
s ...		
t ...		
u ...		
w ...		
x 6	1	The duties of this officer are the same as those of the Master Attendant of Colombo, with the exception of the Inspection of the Pearl Banks.

This content downloaded from
35.62.9.42 on Thu, 20 Apr 2023 14:41:46 UTC
All use subject to https://about.jstor.org/terms

Office.	Name.	Date of Appointment.	By whom appointed, and under what Instrument.	Annual Salary in British or Army Sterling.	From what Fund the Salary is paid.
MASTER ATTENDANT—*Contd.*			Brought forward	£ s. d. 80,233 5 6	
y Light-house Keeper -	...	...	...	25 0 0	
z 2 Assistant do. at £12 each	...	...	...	24 0 0	
Contingencies.					
a Clerk - -	A. Ludowyck - -	Jan. 1, 1859	The Governor -	60 0 0	
b Senior Pilot - -	A. H. Jansz - -	Jan. 1, 1845	do.	84 0 0	
c do. - -	E. Daviott - -	Mar. 1, 1853	do.	84 0 0	
d do. - -	J. G. Heynes - -	do.	do.	84 0 0	
e Junior Pilot - -	F. G. Hansze - -	Sept. 16, 1857	do.	50 0 0	
f do. - -	H. M. Thielman -	Feb. 1, 1858	do.	50 0 0	
g do. - -	James Millard - -	Dec. 1, 1860	do.	50 0 0	
h Boatswain - -	...	...	...	36 0 0	
i Carpenter - -	...	...	...	36 0 0	
k 2 Quarter-Masters at £30 each - -	...	...	...	60 0 0	
l 1 do. at the watering place - -	...	...	...	24 0 0	
m Signalman - -	...	...	...	27 0 0	
n Assistant do. - -	...	...	...	18 0 0	
o 20 Boatmen 18 at £24 and 2 at £18 each -	...	...	...	468 0 0	The Revenues of the Colony.
MASTER ATTENDANT'S OFFICE, TRINCOMALEE.					
p Pilot - - -	...	...	...	40 0 0	
Contingencies.					
q Carpenter - -	...	...	...	22 10 0	
r Coxswain - -	...	...	...	15 6 0	
s 8 Boatmen at £10 16*s.* each	...	...	...	86 8 0	
t Superintendent of the Light-House at Foul Point -	George Brace - -	Dec. 1, 1861	The Governor -	150 0 0	
u Assistant do. do. -	T. Butler -	Mar. 1, 1866	do.	60 0 0	
w European Lamplighter -	George Burker -	Oct. 1866	do.	50 0 0	
x Do. do. -	H. Strentenberg -	Mar. 1866	do.	50 0 0	
y 2 Lamplighters of do. at £18 -	...	...	...	36 0 0	
z Coxswain of the boat -	...	..	..	18 0 0	
a 5 Boatmen at £13 10 each -	...	..	..	67 10 0	
b Light-keeper of Round Island Light-house -	..	...	..	40 0 0	
c 2 Lamplighters at £18 each -	...	...	..	36 0 0	
			Carried forward	82,084 19 6	

Length of Service.

	yrs.	mos.	
y	...		Attached to the Light-house.
z	...		Attached to the Light-house.
a	8	0	To copy papers.
b	32	10	The duties of these officers appear by their title.
c	13	10	The duties of these officers appear by their title.
d	13	10	The duties of these officers appear by their title.
e	9	3	The duties of these officers appear by their title.
f	8	11	The duties of these officers appear by their title.
g	6	1	The duties of these officers appear by their title.
h	...		The duties of these officers appear by their title.
i	...		The duties of these officers appear by their title.
k	...		Steer the boats.
l	...		To watch at the watering place, and to keep the Tank clean and in good order.
m	...		The duties of these officers appear by their title.

REMARKS.

This content downloaded from
35.62.9.42 on Thu, 20 Apr 2023 14:41:46 UTC
All use subject to https://about.jstor.org/terms

Amount of Fees during the Year 1866, in Sterling Value.	Whether the Principal be allowed a House for his personal Residence; or what allowance, if any, for House Rent or Quarters.	Whether the Office be held by Principal in conjunction with any, and what other Civil, Military, or Naval Office, or Appointment, or Place of Profit, in any Colony, or on the Establishment of the United Kingdom. If the Office be held by a Military or Naval Officer, whether upon Full or Half Military or Naval Pay, the Total Amount of Pay and Allowances of every kind actually received by him in addition to the Profits of his Office.	Period during which the Officer has been Absent from the Colony during the Year 1866.	Whether the Principal enjoy any, and what other Advantage or Profit, not required to be stated in the preceding Columns.	Date of First Appointment under the Colonial Government.
£ s. d.					
...	...	...	...	...	Jan. 1, 1859
222 16 8	...	...	...	...	Mar. 1834
222 16 8	...	...	...	...	Mar. 1, 1853
223 1 8	...	...	...	...	do.
141 8 4	...	...	...	...	Sept. 16, 1857
134 0 10	...	...	...	...	Feb. 1, 1858
142 18 4	...	...	...	...	Dec. 1, 1860
90 6 9					
...	...	...	...	...	Dec. 1, 1861
1,177 9 3					

REMARKS.

Length of Service. yrs. mos.	
n ...	The duties of these officers appear by their title.
o ...	
p ...	
q ...	
r ...	
s ...	
t 5 1	
u 0 10	
w 0 3	
x 0 10	
y ...	
z ...	
a ...	
b ...	
c ...	

This content downloaded from
35.62.9.42 on Thu, 20 Apr 2023 14:41:46 UTC
All use subject to https://about.jstor.org/terms

Office.	Name.	Date of Appointment.	By whom appointed, and under what Instrument.	Annual Salary in British or Army Sterling.	From what Fund the Salary is paid.
			Brought forward	£ s. d. 82,084 19 6	
POST OFFICE.					
i Postmaster General -	William Barton (absent on leave) -	Sept. 1, 1859	The Governor, by notification -	400 0 0 (half salary)	
	Henry Trotter (acting) -	Dec. 1, 1866.	do.	400 0 0 (half salary)	
WESTERN PROVINCE.					
Colombo.					
k 1st Clerk -	G. R. Frida -	Aug. 1, 1866	The Governor .	150 0 0	The Revenues of the Colony.
l 2nd do. - -	A. E. Bartholomeusz -	Nov. 22, 1865	do. .	120 0 0	
m 3rd do. - -	D. de Silva - -	May 1, 1866	do. -	80 0 0	
n 4th do. - -	M. Pereira - -	Dec. 1, 1862	do. -	50 0 0	
o Night Clerk -	A. Goonetileke - -	Mar. 2, 1866	do. -	50 0 0	
p Accountant - -	H. A. de Boer - -	Dec. 1, 1862	do. -	100 0 0	
q 6 Postmen at £15 each -	...	...	...	90 0 0	
r 7 Postholders, 4 at £24 each, 1 at £15 and 2 at £12 each	...	...	...	135 0 0	
s Kankani - -	...	...	...	12 0 0	
t 14 Runners, 1 at £13 10*s*., and 13 at £12 each -	...	...	...	169 10 0	
NORTH-WESTERN PROVINCE.					
u Clerk at Kurunégala -	...	...	...	25 0 0	
x Do. at Puttalam - -	...	...	...	18 0 0	
y 3 Postholders, 1 at £25, and 2 at £12 each - -	...	...	...	49 0 0	
z Postholder - -	...	...	...	10 0 0	
a 6 Kankanies, at £12 each -	...	...	...	72 0 0	
b 30 Runners at £12 each -	...	...	...	366 0 0	
SOUTHERN PROVINCE.					
c Deputy Postmaster General -	C. P. G. De Vos -	Mar. 24, 1866	The Governor .	300 0 0	
			Carried forward	84,681 9 6	

Length of Service.

	yrs.	mos.	REMARKS.
i	23	9	To superintend the general arrangements for the conveyance of Public Mails.
i	1	2	To superintend the general arrangements for the conveyance of Public Mails.
k	2	1	Keep the Cash and other Books of the Office, copy letters, and close packets.
l	25	6	Keep the Cash and other Books of the Office, copy letters, and close packets.
m	24	4	Keep the Cash and other Books of the Office, copy letters, and close packets.
n	5	6	Keep the Cash and other Books of the Office, copy letters, and close packets.
o	3	10	Keep the Cash and other Books of the Office, copy letters, and close packets.
p	13	4	Has charge of the accounts.
q	...		To distribute letters.
r	...		The duties of the Clerks and Postholders are to keep the accounts of the arrival and dispatch of Mails; those of the Arachchiesand Kan-
s	...		The duties of the Clerks and Postholders are to keep the accounts of the arrival and dispatch of Mails; those of the Arachchiesand Kan-
t	...		The duties of the Clerks and Postholders are to keep the accounts of the arrival and dispatch of Mails; those of the Arachchiesand Kan-

This content downloaded from
35.62.9.42 on Thu, 20 Apr 2023 14:41:46 UTC
All use subject to https://about.jstor.org/terms

Amount of Fees during the Year 1866, in Sterling Value.	Whether the Principal be allowed a House for his personal Residence; or what Allowance, if any, for House Rent or Quarters.	Whether the Office be held by Principal in conjunction with any, and what other Civil, Military, or Naval Office, or Appointment, or Place of Profit, in any Colony, or on the Establishment of the United Kingdom. If the Office be held by a Military or Naval Officer, whether upon Full or Half Military or Naval Pay, the Total Amount of Pay and Allowances of every kind actually received by him in addition to the Profits of his Office.	Period during which the Officer has been Absent from the Colony during the Year 1866.	Whether the Principal enjoy any, and what other Advantage or Profit, not required to be stated in the preceding Columns.	Date of First Appointment under the Colonial Government.
£ s. d.					
1,177 9 3					
...	...	...	From 1st Jan. to 31st Dec.	...	April 1, 1843
...	...	Inspector of Post Offices with £500 a year (vide page 208) and a Justice of the Peace for the Island for which no salary is allowed	...	...	Oct. 17, 1865
...	...	...	...	...	Dec. 1, 1864
...	...	...	...	...	June 1, 1841
...	...	...	...	...	Sept. 1, 1862
...	...	..	...	...	July 1, 1861
...	...	..	...	...	Mar. 1, 1863
...	...	...	...	...	Aug. 13, 1853
...	...	...	...	Receives as a Contingency £2 a year.	
...					
...					
...	...	Receives from the Postmaster General in England £100 a year as Packet Agent.	...	...	Dec. 10, 1840
1,177 9 3					

REMARKS.

Length of Service.
yrs. mos.

u ... }
x ... }
y ... } kanies are to keep the accounts of Packets which pass and re-pass their Stations; and those of the Runners are to carry Tappal.
z ... }
a ... }
b ... }

c 26 0 To assist in the duties of the Department, under the direction of the Principal.

This content downloaded from
35.62.9.42 on Thu, 20 Apr 2023 14:41:46 UTC
All use subject to https://about.jstor.org/terms

Office.	Name.	Date of Appointment.	By whom appointed, and under what Instrument.	Annual Salary in British or Army Sterling.	From what Fund the Salary is paid.
				£ s. d.	
POST OFFICE—*contd.* SOUTHERN PROVINCE—*contd.*			Brought forward	84,681 9 6	
a Head Clerk - -	T. H. Shaw -	Aug. 1, 1866	The Governor -	100 0 0	
b 2nd do. - -	E. Bogaars -	do.	do. -	90 0 0	
c Night Clerk - -	R. W. Baultjens -	Jan. 1, 1865	do. -	50 0 0	
d 4 Postmen at £15 each -	...	...	...	60 0 0	
e Runner - -	...	...	...	12 0 0	
BALLIPITIMODARA.					
f Postholder - -	...	...	...	18 0 0	
WELEGAMA.					
g Postholder -	...	...	...	18 0 0	
MATURA.					
h Postholder - -	...	...	...	24 0 0	
i Runner - -	...	...	...	12 0 0	
TANGALLA.					
k Clerk - - -	...	...	...	18 0 0	
EASTERN PROVINCE.					
TRINCOMALEE.					
l Clerk - - -	D. B. South - -	Jan. 16, 1855	do. -	70 0 0	The Revenues of the Colony.
m Kankani - -	...	...	...	12 0 0	
n Messenger - -	...	...	...	12 0 0	
BATTICALOA.					
o Messenger - -	...	...	...	12 0 0	
NORTHERN PROVINCE.					
p Head Clerk at Jaffna -	A. Paul - -	June 1, 1863	do. -	70 0 0	
q 2nd do. -	...	...	...	40 0 0	
r 3 Postmen at £15 each -	...	...	...	45 0 0	
s 7 Postholders, 2 at £30 each, 1 at £24, & 4 at £18 each,	...	...	...	156 0 0	
t Clerk - - -	...	...	...	12 0 0	
u 3 Runners, at £12 each -	..	...	...	36 0 0	
CENTRAL PROVINCE.					
w Deputy Postmaster General	Captain Cornelius Charles Durnford -	July 10, 1866	The Governor -	300 0 0	
x Head Clerk - -	J. Fernando - -	Dec. 15, 1864	do.	120 0 0	
y 2nd do. - -	A. M. Labrooy - -	April 1, 1863	do.	90 0 0	
a 3rd do. - -	A. Rodrigo -	May 9, 1866	do.	60 0 0	
b Night Clerk - -	M. L. Maricar - -	Jan. 1, 1865	do.	50 0 0	
c 15 Postholders, 6 at £36 and 9 at £24 each- -	...	...	...	432 0 0	
d 5 Postmen at £15 each -	...	...	...	75 0 0	
e Messenger at Nuwara Eliya -	...	...	...	15 0 0	
f Runner - -	...	...	...	12 0 0	
			Carried forward	86,702 9 6	

Length of Service.

	yrs.	mos.
a	19	8
b	8	1
c	15	0
d	...	
e	...	
f	...	
g	...	
h	...	
i	...	
k	...	
l	22	7
m	...	
n	...	
o	...	
p	3	7

REMARKS.

The duties of the Clerks, Postholders, and Kankanies, are the same as those aforementioned; those of the Messengers and Postmen

Amount of Fees during the Year 1866, in Sterling Value.	Whether the Principal be allowed a House for his personal Residence; or what Allowance, if any, for House Rent or Quarters.	Whether the Office be held by Principal in conjunction with any, and what other Civil, Military, or Naval Office, or Appointment, or Place of Profit, in any Colony, or on the Establishment of the United Kingdom. If the Office be held by a Military or Naval Officer, whether upon Full or Half Military or Naval Pay, the Total Amount of Pay and Allowances of every kind actually received by him in addition to the Profits of his Office.	Period during which the Officer has been Absent from the Colony during the Year 1866.	Whether the Principal enjoy any, and what other advantage or Profit, not required to be stated in the preceding Columns.	Date of First Appointment under the Colonial Government.
£ s. d.					
1,177 9 3					
...	...	...	...	...	April 17, 1847
...	...	...	...	...	Dec. 1, 1858
...	...	...	...	...	Jan. 15, 1852
...	...	...	...	...	May 16, 1844
...	...	...	...	...	June 1, 1863
...	...	...	...	...	Jan. 1, 1863
...	...	...	...	...	July 16, 1852
...	...	...	...	...	June 1, 1861
...	...	...	...	...	May 9, 1866
...	...	...	...	...	April. 1, 1863
...	...	...	...	Receives as a Contingency £3 a year.	
1,177 9 3					

REMARKS.

Length of Service. yrs. mos.	
q ...	are to distribute letters; and those of the Runners are to carry Tapal.
r ...	
s ...	
t ...	
u ...	
w ...	
w 4 0	To assist in the duties of the Department, under the direction of the Principal.
x 14 5	The duties of the Clerks, Postholders, and Kankanies, are the same as those aforementioned; those of the Messengers and Postmen are to distribute letters; and those of the Runners are to carry Tapals.
y 5 7	
a 0 8	
b 3 9	
c ...	
d ...	
e ...	
f ...	

This content downloaded from
35.62.9.42 on Thu, 20 Apr 2023 14:41:46 UTC
All use subject to https://about.jstor.org/terms

Office.	Name.	Date of Appointment.	By whom appointed, and under what Instrument.	Annual Salary in British or Army Sterling.	From what Fund the Salary is paid.
POST OFFICE—*contd.*				£ s. d.	
			Brought forward	86,702 9 6	
Contingencies.					
WESTERN PROVINCE.					
n Inspector of Post Offices -	Henry Trotter - -	Oct. 17, 1865	The Secretary of State -	500 0 0	
o Extra Clerk - -	R. M. De Vos - -	...	The Governor -	75 0 0	
p 2nd Night Clerk - -	R. P. Jayewardene -	May 1, 1866	do.	50 0 0	
q 2 Stampers and Sorters at £36 each -	...	...	...	72 0 0	
r 12 Runners, 3 at £12, and 9 at £10 16*s.* each -	..	...	...	133 4 0	
s 10 Postholders, 1 at £36, 2 at £24, 5 at £18 each, 1 at £6, and 1 at £3 -	...	...	...	195 0 0	
t 9 Kankanies 2 at £12 each, 1 at £6, and 6 at £3 each -	...	...	...	48 0 0	
u 6 Postmen at £9 each -	...	...	...	54 0 0	
w Distributor - -	...	...	...	10 16 0	
x Messenger - -	...	...	...	6 0 0	
SOUTHERN PROVINCE.					
y Extra Clerk - -	...	...	..	40 0 0	
z 5 Postholders, 1 at £24, 3 at £18 each, and 1 at £12	...	...	...	90 0 0	
a 2 Runners, at £9 and £6	...	...	...	15 0 0	
b 2 additional Peons at £10 16*s.* each - -	...	...	...	21 12 0	
EASTERN PROVINCE.					
c Clerk at Batticaloa -	...	...	...	18 0 0	
d Do. at Kalmunai -	...	...	...	15 0 0	
e Messenger - -	...	...	...	9 0 0	
CENTRAL PROVINCE.					
f Extra Clerk at Kandy -	J. Goonewardene -	Feb. 16, 1866	The Governor -	50 0 0	
g Head Messenger -	...	...	...	30 0 0	
h Kankani - -	...	...	...	18 0 0	
i 8 Postholders, 1 at £42, 3 at £36 each, and 4 at £24 -	...	...	...	246 0 0	
k 3 Peons at £12 each -	...	...	..	36 0 0	
l Additional Peon - -	..	..	..	15 0 0	
m 11 Runners, 2 at £18, 3 at £15, 2 at £13 10*s.*, 2 at £12, and 2 at £10 16*s.* each	..	..	..	153 12 0	
n 4 Kankanies, 3 at £12 each, and 1 at £6 - -	..	..	..	42 0 0	
			Carried forward	88,645 13 6	

Length of Service.	yrs.	mos.	REMARKS.
n	1	2	To inspect the various offices.
o	...		The duties of the Clerks, Postholders, and Kankanies, are the same as those aforementioned; those of the Messengers and Postmen are to distribute letters; and those of the Runners are to carry tappal.
p	0	8	
q	...		
r	...		
s	...		
t	...		
u	...		
w	...		
x	...		
y	...		
z	...		
a	...		

This content downloaded from
35.62.9.42 on Thu, 20 Apr 2023 14:41:46 UTC
All use subject to https://about.jstor.org/terms

Amount of Fees during the Year 1866, in Sterling Value.	Whether the Principal be allowed a House for his personal Residence; or what Allowance, if any, for House Rent or Quarters.	Whether the Office be held by Principal in conjunction with any, and what other Civil, Military, or Naval Office, or Appointment, or Place of Profit, in any Colony, or on the Establishment of the United Kingdom. If the Office be held by a Military or Naval Officer, whether upon Full or Half Military or Naval Pay, the Total Amount of Pay and Allowances of every kind actually received by him in addition to the Profits of his Office.	Period during which the Officer has been Absent from the Colony during the Year 1866.	Whether the Principal enjoy any, and what other Advantage or Profit, not required to be stated in the preceding Columns.	Date of First Appointment under the Colonial Government.
£ s. d. 1,177 9 3					
...	...	Acting Postmaster General with £400 a year (vide page 204), and a Justice of the Peace for the Island for which no salary is allowed - - - - -	...	...	Oct. 17, 1865
...	...	...	...	...	
...	...	...	...	...	May 1, 1866
...	...	...	...	...	July 29, 1865
1,177 9 3					

REMRK.

Length of Service. yrs. mos.	
b ...	The duties of the Clerks, Postholders, and Kankanies are the same as those aforementioned; those of the Messengers and Postmen are to distribute letters, and those of the Runners are to carry Tappal.
c ...	
d ...	
e ...	
f 1 5	
g ...	
h ...	
i ...	
k ...	
l ...	
m ...	
nn ...	

This content downloaded from
35.62.9.42 on Thu, 20 Apr 2023 14:41:46 UTC
All use subject to https://about.jstor.org/terms

Office.	Name.	Date of Appointment.	By whom appointed, and under what Instrument.	Annual Salary in British or Army Sterling.	From what Fund the Salary is paid.
ELECTRIC TELEGRAPH OFFICE.			Brought forward	£ s. d. 88,645 13 6	
Contingencies.					
u Superintendent of Electric Telegraph - -	Willoughby Henry St. Albin	Oct. 1, 1866	The Govts. of India and Ceylon.	780 0 0	
w Assistant do. -	Edward Hurley -	do.	The Governor -	400 0 0	
x Head Clerk - -	J. W. Mottau - -	June 20, 1866	do.	120 0 0	
y 2nd do. - -	A. W. Jansz - -	Mar. 1, 1866	do.	84 0 0	
z Clerk and Storekeeper -	F. B. Perera - -	April 1, 1866	do.	60 0 0	
a Correspondence Clerk -	P. C. De Silva - -	Oct. 1, 1866	do.	60 0 0	
COLOMBO SIGNAL OFFICE.					
b Inspector in charge, Southern Division - -	H. M. Anthonisz -	Nov. 1, 1858	do.	300 0 0	
c Shroff - - -	F. Pronk - -	Oct. 16, 1866	do.	82 0 0	
d Clerk - - -	H. Van Arkadie -	April 1, 1866	do.	60 0 0	
e 1st Class Signaller in Charge	F. A. Jansz - -	Dec. 1, 1862	do.	144 0 0	
f 2nd do. -	R. F. Brower - -	April 1, 1866	do.	96 0 0	
g do. do.	V. W. Van Dort -	Sept. 1, 1866	do.	96 0 0	
h 3rd do. do.	T. de Jong - -	do.	do.	72 0 0	
i 6 4th Class Signallers at £48 each - - -	...	...	...	288 0 0	
k 8 Peons 1 at £15 and 7 at £13 10*s.*, each -	...	...	...	109 10 0	
l Batteryman - -	...	...	...	12 0 0	
m Office Cooly - -	...	...	...	10 16 0	
Printing Establishment.					
n Compositor - -	S. L. Forbes - -	April 1, 1860	The Governor -	60 0 0	
o Pressman - -	...	...	...	36 0 0	
GALLE.					
p Assistant in charge -	George Simpson - -	Sept. 1, 1866	do.	216 0 0	
q 2nd Class Signaller -	R. E. Anthonisz - -	Dec. 1, 1862	do.	96 0 0	
r 3rd do. -	C. N. Eaton - -	June 1, 1866	do.	72 0 0	
s 3 4th do. at £48 each -	...	...	...	144 0 0	
t Clerk - - -	J. Lalmont - -	Oct. 1, 1866	do.	60 0 0	
uu Shroff - - -	A. W. Kellar - -	Mar. 18, 1859	do.	100 0 0	
ww 4 Peons 1 at £15 and 3 at £10 16*s.* each - -	...	...	...	47 8 0	
xx Batteryman -	...	...	...	10 16 0	
yy Office Cooly - -	...	...	...	9 0 0	
			Carried forward	92,271 3 6	

The Revenues of the Colony.

REMARKS.

	Length of Service. yrs.	mos.	
u	0	3	Is in charge of the Ceylon Lines, and has general control over all the Offices in the Island.
w	7	1	Assistant to the Superintendent and Executive Officer.
x	7	10	Examines the various accounts of all the Telegraph Offices in the Island, keeps the Expenditure and Revenue Ledgers, compiles Miscellaneous Statements and Returns, &c.
y	8	1	Assists the Head Clerk.
z	0	9	Has charge of the Stores, Registers, Letters, &c.
a	8	10	Copies Correspondence, enters letters, &c.
b	19	1	Has charge of the Line from Galle to Kandy and the Line Patrolling parties.
c	9	10	Has charge of all cash collections.
d	1	3	Prepares accounts of the Office.
e	8	3	In charge of the Colombo Signal Office.
f	8	2	The duties of these officers appear by their title.
g	5	7	
h	2	1	
i	...		

This content downloaded from
35.62.9.42 on Thu, 20 Apr 2023 14:41:46 UTC
All use subject to https://about.jstor.org/terms

Amount of Fees during the Year 1866, in Sterling Value.	Whether the Principal be allowed a House for his personal Residence; or what Allowance, if any, for House Rent or Quarters.	Whether the Office be held by Principal in conjunction with any, and what other Civil, Military, or Naval Office, or Appointment, or Place of Profit, in any Colony, or on the Establishment of the United Kingdom. If the Office be held by a Military or Naval Officer, whether upon Full or Half Military or Naval Pay, the Total Amount of Pay and Allowances of every kind actually received by him in addition to the Profits of his Office.	Period during which the Officer has been Absent from the Colony during the Year 1866.	Whether the Principal enjoy any, and what other Advantage or Profit, not required to be stated in the preceding Columns.	Date of First Appointment under the Colonial Government.
£ s. d.					
1,177 9 3					
...	...	Is a Superintendent of the Indian Telegraph Department, sent to Ceylon, and draws from the Indian Government (£18) per annum - - -	...	...	Oct. 1, 1866
...	..	...	...	...	Dec. 1, 1859
...	...	...	...	...	Mar. 1, 1859
...	...	...	...	...	Jan. 1, 1859
...	...	...	...	...	April 1, 1866
...	...	...	...	...	March 1, 1858
...	...	...	...	...	Nov. 18, 1847
...	...	...	...	...	Mar. 15, 1857
...	...	...	...	...	Oct. 16, 1865
...	...	...	...	..	Oct. 1, 1858
...	...	...	...	..	Nov. 1, 1858
...	...	...	...	...	June 1, 1861
...	...	...	...	...	Dec. 1, 1864
...	...	...	...	...	April 1, 1860
...	...	...	...	...	Sep. 1, 1866
...	...	...	...	...	Nov. 1, 1858
...	...	...	...	...	Nov. 1, 1863
...	...	..	...	...	Jan. 1, 1864
...	...	...	...	...	Mar. 18, 1859
1,177 9 3					

REMARKS.

Length of Service.	yrs.	mos.	
k	...		The duties of these Officers appear by their title.
l	...		
m	...		
n	6	9	
o	...		
p	0	4	Superintends the working of the Galle Office.
q	8	2	The duties of these officers are the same as those aforementioned.
r	3	2	
s	...		
t	3	0	
uu	7	9	
ww	...		
xx	...		
yy	...		

This content downloaded from
35.62.9.42 on Thu, 20 Apr 2023 14:41:46 UTC
All use subject to https://about.jstor.org/terms

Office.	Name.	Date of Appointment.	By whom appointed, and under what Instrument.	Annual Salary in British or Army Sterling.	From what Fund the Salary is paid.
ELECTRIC TELEGRAPH—*contd.*				£ s. d.	
Contingencies.			Brought forward	92,271 3 6	
KANDY.					
q 1st Class Signaller in charge	J. E. Vollenhoven	June 1, 1866	The Governor	144 0 0	
r 2nd do.	H. T. Loos	July 1, 1866	do.	96 0 0	
s 3rd do.	L. R. de Jong	Jan. 1, 1866	do.	72 0 0	
t 2 4th do. at £48 each	...	...	...	96 0 0	
u 3 Peons at £15, £13 10*s.* & £9	...	...	...	37 10 0	
w Batteryman	...	...	...	12 0 0	
MANNAR.					
x 2nd Class Signaller in charge	J. F. Lieversz	Dec. 1, 1862	do.	96 0 0	
y 3rd do. do.	J. H. Jan	Aprl. 1, 1866	do.	72 0 0	
a 3 4th do. do. at £48 each	...	...	...	144 0 0	
b Peon	...	...	...	10 16 0	
c Batteryman	...	...	...	9 0 0	
TRINCOMALE.					
f 2nd Class Signaller in charge	E. W. de Jong	June 1, 1866	do.	96 0 0	
g 2 4th do. at £48 each	...	...	..	96 0 0	
h Peon	..	..	...	12 0 0	
i Batteryman	...	...	...	10 16 0	
Line Patrolling Parties.					
k Overseers. Galle to Colombo	G. Edwards	Oct. 12, 1857	do.	96 0 0	The Revenues of the Colony.
l Kandy to Mihintalé	P. Anthony	Dec. 1, 1860	do.	72 0 0	
m Mehentallai to Mannar	J. L. Rodrigus	Nov. 1, 1864	do.	60 0 0	
n Dambulla to Trincomale	P. Thomas	Dec. 1, 1864	do.	60 0 0	
REGISTRAR GENERAL OF LANDS' DEPARTMENT					
Contingencies.					
o Registrar General	William John MacCarthy	Nov. 1, 1863	The Governor, by notification	800 0 0	
p Chief Clerk	B. E. Alvis	Do.	The Governor	200 0 0	
qq Clerk	H. L. Ohlmus	May 1, 1865	do.	100 0 0	
rr do.	P. D. F. Van Langenburg	Sep. 1, 1865	do.	80 0 0	
ss do.	D. D. Silva	do. 1865	do.	70 0 0	
tt do.	B. Mendis	Jan. 1, 1864	do.	60 0 0	
uu do.	J. A. Corea	Oct. 1, 1865	do.	50 0 0	
ww do.	V. Perera	Nov. 19, 1866	do.	50 0 0	
xx Interpreter	D. W. Weeresekere	Dec. 15, 1863	do.	75 0 0	
			Carried forward	95,048 5 6	

Length of Service. yrs. mos.	REMARKS.
q 8 2	Has charge of the Kandy Signal Office.
r 6 8	Their duties are the same as those aforementioned.
s 3 10	
t ...	
u ...	
w ...	
x 7 7	
y 3 3	
z ...	
a ...	
b ...	
c ...	
f 6 8	Superintends the working of the Trincomalee Office.
g ...	Their duties are the same as those aforementioned.
h ...	
i ...	

This content downloaded from
35.62.9.42 on Thu, 20 Apr 2023 14:41:46 UTC
All use subject to https://about.jstor.org/terms

Amount of Fees during the Year 1866, in Sterling Value.	Whether the Principal be allowed a House for his personal Residence; or what Allowance, if any, for House Rent or Quarters.	Whether the Office be held by Principal in conjunction with any, and what other Civil, Military, or Naval Office, or Appointment, or Place of Profit, in any Colony, or on the Establishment of the United Kingdom. If the Office be held by a Military or Naval Officer, whether upon Full or Half Military or Naval Pay, the Total Amount of Pay and Allowances of every kind actually received by him in addition to the Profits of his Office.	Period during which the Officer has been Absent from the Colony during the Year 1866.	Whether the Principal enjoy any, and what other Advantage or Profit, not required to be stated in the preceding Columns.	Date of First Appointment under the Colonial Government.
£ s. d.					
1,177 9 3					
...	...	...	...	...	Nov. 1, 1858
...	...	...	...	...	May 1, 1860
...	...	...	...	...	Mar. 1, 1863
...	...	...	...	...	June 1, 1859
...	...	...	...	...	Oct. 1, 1863
...	...	...	...	..	May 1, 1860
...	...	...	...	...	Oct. 12, 1857
...	...	...	...	...	April 16, 1859
...	...	...	...	...	Novr. 1, 1864
...	...	...	...	...	Dec. 1, 1864
...	...	A Justice of the Peace for the Island, for which no salary is allowed - -	...	...	Apr. 1, 1863
...	...	...	...	...	July 7, 1845
...	...	...	...	...	July 1, 1855
..	...	...	...	...	Feb. 1, 1861
...	...	...	...	...	Dec. 5, 1863
..	...	...	...	...	Sep. 12, 1861
...	...	...	...	..	Feb. 1, 1865
...	...	...	...	..	Nov. 19, 1866
..	..	...	..	..	Feb. 4, 1854
1,177 9 3					

REMARKS.

Length of Service.

	yrs.	mos.	
k	9	3	The duties of these officers appear by their title.
l	7	8	
m	2	2	
n	2	1	
o	3	9	To carry into effect the provisions of the Ordinance No. 8 of 1863, "An Ordinance to provide for the Registration of Titles to Land and of all Deeds affecting Land in the Colony."
pp	21	6	The duties of these Officers appear by their title.
qq	11	6	
rr	5	11	
ss	3	1	
tt	5	3	
uu	1	11	
ww	0	1	
xx	12	12	

This content downloaded from
35.62.9.42 on Thu, 20 Apr 2023 14:41:46 UTC
All use subject to https://about.jstor.org/terms

Office.	Name.	Date of Appointment.	By whom appointed, and under what Instrument.	Annual Salary in British or Army Sterling. £	s.	d.	From what Fund the Salary is paid.
REGISTRAR GENERAL OF LANDS.—*contd.*			Brought forward	95,048	5	6	
WESTERN PROVINCE.							
KALUTARA.							
y Registrar -	J. F. Lorenz -	Dec. 15, 1863	The Governor -	120	0	0	
NEGOMBO.							
z Registrar -	D. J. Perera -	Jan. 1, 1864	do.	100	0	0	
RATNAPURA.							
a Registrar -	J. Massillamany -	do.	do.	100	0	0	
NORTH-WESTERN PROVINCE.							
KURUNEGALA.							
b Registrar -	W. H. P. De Saram -	Nov. 1, 1865	The Governor, by notification -	250	0	0	The Revenues of the Colony.
c Head Clerk -	J. Jayetilleke -	Jan. 1, 1864	The Governor -	70	0	0	
CHILAW.							
d Registrar -	B. Crispeyn (acting) -	Jan. 1, 1864	The Governor -	20	0	0	
SOUTHERN PROVINCE.							
GALLE.							
e Registrar -	W. Morgan -	do.	The Governor, by notification -	300	0	0	
f Head Clerk -	A. Mendis Serewardene -	Aug. 1, 1866	The Governor -	80	0	0	
g 2nd Do. -	C. H. Edresinghe -	do.	do.	50	0	0	
MATARA.							
h Registrar -	W. L. W. Ludekens -	do.	The Governor -	100	0	0	
TANGALLA.							
i Registrar -	D Ekenaike -	Oct. 16, 1865	do.	100	0	0	
			Carried forward	96,338	5	6	

Length of Service.	yrs.	mos.	REMARKS.
y	3	0	Assist the Registrar General in the execution of his duties.
z	19	2	
a	3	0	
b	3	0	
c	3	0	

This content downloaded from
35.62.9.42 on Thu, 20 Apr 2023 14:41:46 UTC
All use subject to https://about.jstor.org/terms

Amount of Fees during the Year 1866, in Sterling Value.	Whether the Principal be allowed a House for his personal Residence; or what Allowance, if any, for House Rent or Quarters.	Whether the Office be held by Principal in conjunction with any, and what other Civil, Military, or Naval Office, or Appointment, or Place of Profit, in any Colony, or on the Establishment of the United Kingdom. If the Office be held by a Military or Naval Officer, whether upon Full or Half Military or Naval Pay, the Total Amount of Pay and Allowances of every kind actually received by him in addition to the Profits of his Office.	Period during which the Officer has been Absent from the Colony during the Year 1866.	Whether the Principal enjoy any, and what other Advantage or Profit, not required to be stated in the preceding Columns.	Date of First Appointment under the Colonial Government.
£ s. d.					
1,177 9 3					
...	...	...	...	...	Dec. 15, 1863
...	...	..	...	...	Nov. 12, 1847
...	...	..	...	...	Jan. 1, 1864
...	..	...	...	...	Dec. 15, 1863
...	..	...	...	...	Jan. 1, 1864
...	...	Secretary of the District Court of Chilaw with £100 per annum. (vide page 282.)	...	...	Dec. 16, 1853
...	...	...	...	Is an Advocate of the Supreme Court	Dec. 15, 1863
...	...	...	...	...	Sept. 12, 1860
...	...	...	...	...	Augt. 1, 1866
...	...	...	..	...	May 1, 1860
...	...	...	...	...	July 1, 1846
1,177 9 3					

REMARKS.

Length of Service.	yrs.	mos.	
d	13	0	Assist the Registrar General in the execution of his duties.
e	3	0	
f	16	4	
g	0	5	
h	6	8	
i	20	6	

This content downloaded from
35.62.9.42 on Thu, 20 Apr 2023 14:41:46 UTC
All use subject to https://about.jstor.org/terms

Office.	Name.	Date of Appointment.	By whom appointed, and under what Instrument.	Annual Salary in British or Army Sterling.	From what Fund the Salary is paid.
REGISTRAR OF LANDS—*contd.*			Brought forward	£ s. d. 96,338 5 6	
EASTERN PROVINCE.					
TRINCOMALEE.					
t Registrar - -	(Vacant) - -	...	...	250 0 0	
u Clerk - - -	J. G. De Vos - -	Jan. 1, 1864	The Governor -	60 0 0	
BATTICALOA.					
w Registrar - -	J. B. Meerwald - -	do.	do.	100 0 0	
NORTHERN PROVINCE.					
JAFFNA.					
x Registrar - -	S. Waitellingem - -	do.	The Governor, by notification -	300 0 0	The Revenue of the Colony.
y Clerk - - -	S. J. Speldewinde -	do.	The Governor -	60 0 0	
MANNAR.					
z Registrar - -	J. F. Hunter (acting) -	do.	The Governor -	20 0 0	
ANURADHAPURA.					
a Registrar - -	H. C. Brechman (acting) -	do.	do.	20 0 0	
CENTRAL PROVINCE.					
KANDY.					
b Registrar - -	G. W. Edema - -	Aug. 1, 1866	The Governor, by notification -	400 0 0	
c Head Clerk - -	F. De Silva - -	Jan. 1, 1864	The Governor -	100 0 0	
d 2nd Clerk - -	A. D. Wijeyesekere -	Jan. 15, 1864	do.	60 0 0	
e Additional Clerk - -	P. Mutukistna - -	Sept. 1, 1864	do.	75 0 0	
BADULLA.					
f Registrar - -	H. M. VanCuylenberg -	Jan. 1, 1865	do.	120 0 0	
			Carried forward	97,903 5 6	

	Length of Service. yrs.	mos.	REMARKS.
t	0	0	Assists the Registrar General in the execution of his duties.
u	9	10	The duties of this Officer appear by his title.
w	22	0	Assist the Registrar General in the execution of his duties.
x	3	0	
y	25	4	The duties of these Officers appear by their title.

This content downloaded from
35.62.9.42 on Thu, 20 Apr 2023 14:41:46 UTC
All use subject to https://about.jstor.org/terms

Amount of Fees during the year 1866, in Sterling Value.	Whether the Principal be allowed a House for his personal Residence; or what Allowance, if any, for House Rent or Quarters.	Whether the Office be held by Principal in conjunction with any, and what other Civil, Military, or Naval Office, or Appointment, or Place of Profit, in any Colony, or on the Establishment of the United Kingdom. If the Office be held by a Military or Naval Officer, whether upon Full or Half Military or Naval Pay, the Total Amount of Pay and Allowances of every kind actually received by him in addition to the Profits of his Office.	Period during which the Officer has been Absent from the Colony during the Year 1866.	Whether the Principal enjoy any, and what other advantage or Profit, not required to be stated in the preceding Columns.	Date of First Appointment under the Colonial Government.
£ s. d.					
1,177 9 3					
...	...	...	...	..	March 1, 1857
...	...	...	...	..	Jan. 1, 1844
...	...	...	...	...	Jan. 1, 1864
...	...	...	...	...	Sept. 1, 1841
...	...	Secretary of the District Court of Manaar with £90 per annum (vide page 282)	...	...	Oct. 1, 1840
...	...	Secretary of the District Court of Nuwarakalawya with £100 per annum (vide page 284)	...	..	Aug. 1, 1857
...	...	...	...	Is an Advocate of the Supreme Court	Dec. 15, 1863
...	...	...	...	...	Jan. 1, 1837
...	...	...	...	...	Dec. 1, 1847
...	...	...	...	...	March 1, 1862
—	—	...	—	..	Jan. 1, 1865
1,177 9 3					

REMARKS.

Length of Service.

	yrs.	mos.	
z	26	3	Assist the Registrar General in the execution of his duties.
a	9	5	
b	3	0	
c	30	0	The duties of these Officers appear by their title.
d	17	1	
e	4	10	
f	2	0	Assists the Registrar General in the execution of his duties.

This content downloaded from
35.62.9.42 on Thu, 20 Apr 2023 14:41:46 UTC
All use subject to https://about.jstor.org/terms

Amount of Fees during the Year 1866, in Sterling Value.	Whether the Principal be allowed a House for his personal Residence; or what Allowance, if any, for House Rent or Quarters.	Whether the Office be held by Principal in conjunction with any, and what other Civil, Military, or Naval Office, or Appointment, or Place of Profit, in any Colony, or on the Establishment of the United Kingdom. If the Office be held by a Military or Naval Officer, whether upon Full or Half Military or Naval Pay, the Total Amount of Pay and Allowances of every kind actually received by him in addition to the Profits of his Office.	Period during which the Officer has been Absent from the Colony during the Year 1866.	Whether the Principal enjoy any, and what other Advantage or Profit, not required to be stated in the preceding Columns.	Date of First Appointment under the Colonial Government.
£ s. d.					
1177 9 3					
...	...	Fiscal for the Western Province (vide p. 348) A Member of the Legislative Council and of the Central School Commission, and Chairman of the Municipal Council of Colombo and of the Provincial Road Committee for the Western Province, and a Justice of the Peace for the Island, for which no salary is allowed. - - -	...	...	Dec. 10, 1828
...	...	A Justice of the Peace, and Secretary to the Povincial Road Committee for the Western Province, for which no salary is allowed.	1st Jan. to 14th Nov.	...	Feb. 1, 1859
44 19 5¾ as Deputy Fiscal	A Govt. house allowed, for which he pays a rental of £25 per annum.	A Justice of the Peace for the Western Province, Deputy Assistant Postmaster General, Deputy Fiscal, and Chairman of the District Road Committee at Kégalla, for which no salary is allowed. - -	...	...	Feb. 20, 1859
26 6 11 as Deputy Fiscal	A Govt. house allowed, for which he pays a rental of £25 per annum.	A Justice of the Peace for the Western Province, Deputy Fiscal, a Chairman of the District Road Committee, and Deputy Assistant Postmaster General at Ratnapura, for which no salary is allowed -	1st Jan. to 17th June	Receives as a Contingency £100 a year	Oct. 21, 1852
...	...	...	...	...	Jan. 1, 1827
...	...	...	...	...	Feb. 1, 1847
...	...	...	...	...	Aug. 1, 1845
...	...	...	...	...	Feb. 2, 1837
...	...	...	...	...	Sep. 1, 1850
...	...	...	...	...	Feb. 1, 1864
1248 15 7¾					

REMARKS.

Length of Service.

	yrs.	mos.	
p	40	0	Keeps the Cash Book, and has the general superintendence of the business of the Office.
q	19	11	Prepares the Waste-Books, Account Particulars and connected documents, &c., Stamp Account Comparative Statement and correspondence with Government.
r	21	5	Has charge of the business connected with the Arrack and Toll Farms, and the half yearly Return of arrears of Rented Revenue.
s	29	11	Keeps the Deposit Ledger, &c ,
t	16	4	Keeps the Expenditure Ledger, prepares Vouchers, Requisitions for monthly authority, and copies Annual Estimates of Expenditure, corresponds on all matters relating to Contingent Expenditure, keeps the Ledger of Unrented Revenue, has also charge of the business connected with the leasing of Plumbago Mines on Crown Lands, and recovery of Royalty thereon, Correspondence with the Auditor General and monthly Schedule of Contingent Expenditure.
u	2	11	Keeps the Ledgers of Suitors' Deposits, prepares the Fixed and Provisional Abstracts and the Statement of Receipts and Payments of Suitors' Deposit for the Commissioner of the Loan Board, keeps Correspondence with Fiscal and Treasurer.

This content downloaded from
35.62.9.42 on Thu, 20 Apr 2023 14:41:46 UTC
All use subject to https://about.jstor.org/terms

Office.	Name.	Date of Appointment.	By whom appointed, and under what Instrument.	Annual Salary in British or Army Sterling.	From what Fund the Salary is paid.
				£ s d.	
GOVERNMENT AGENTS—*contd.*			Brought forward	101683 5 6	
COLOMBO—*contd.*					
w 7th Clerk - -	A. De Silva - -	June 20, 1866	The Governor -	70 0 0	
x 8th do. - -	J. F. Wille - -	do.	do.	60 0 0	
y 9th do. - -	H. K. Vanderstraat -	do.	do.	60 0 0	
z Shroff - - -	F. de Livera, Modliar -	May 1, 1863	do.	180 0 0	
a Assistant Shroff - -	...	...	...	25 0 0	
b 3 Kannakkapilla's at £18 each	...	...	..	54 0 0	
c 2 Native Writers at £18 and £16 4*s*. - -	...	...	...	34 4 0	
d 20 Messengers, at £12 each	...	...	...	240 0 0	
Assessment Department.					
e Clerk - -	S. S. Pullenayagam -	July 16, 1866	do.	50 0 0	The Revenues of the Colony.
Native Headmen.					
f Modliar of the Attapattu -	C. Dias, Modliar -	Jan. 1, 1854	The Governor, under an Act -	180 0 0	
g Translator - -	J. E. De Livera, Mohandiram	Mar. 1862	The Governor -	70 0 0	
h do. - -	D. Mendis, Mohandiram -	Mar. 1862	do.	60 0 0	
i do. - -	...	...	...	45 0 0	
k Vidahn Mohandiram of the Four Gravets - -	J. S. C. W. Abeyratne -	April 1, 1852	do.	50 0 0	
l Vidahn Arachchi of the Four Gravets - -	...	...	...	10 16 0	
m Modliar of the Salpiti Korle	N. De Silva Goonetilleke -	Mar. 1862	The Governor, under an Act -	100 0 0	
n Mohandiram - -	D. D. De Rubairo -	Oct. 1, 1856	do.	50 0 0	
o Modliar of the Adikári and Meda Pattus of the Sina Korle - -	D. Y. Abeyesekera -	April 1, 1857	do.	100 0 0	
p Mohandiram - -	D. B. Perera Abeysekere -	Nov. 1, 1861	do.	50 0 0	
q Modliar of the Gangeboda and Udugaha Pattus of the Sina Korle - -	D. C. H. Dias Bandarnaike	Nov. 5, 1849	do.	100 0 0	
r Mohandiram - -	P. J. P. Ameresekere -	Aug. 15, 1855	do.	50 0 0	
			Carried forward	103,322 5 6	

REMARKS.

Length of Service.			
	yrs.	mos.	
w	6	8	Keeps the Ledger of Sale of Lands at half improved value, and Correspondence and Details connected therewith, Letter Book to Surveyor General.
x	3	5	Keeps the Check Book of Receipts. Has charge of Correspondence with the Assistant Agents and Civil Engineer. Prepares the Half Yearly Statements of arrears of Rented Revenue.
y	0	7	Copies the Cash Books, Registers all Letters received and keeps Miscellaneous Letter Books and accounts of Gazette Bills.
z	27	2	Receives and makes payments of money.
a	...		Assists the Shroff.
b	...		Count money
c	...		Write Singhalese orders, requisitions, &c., issuing from the Cutcherry.
d	...		Carry letters and messages.
e	0	5	To keep the accounts of the Assessment Department.

This content downloaded from
35.62.9.42 on Thu, 20 Apr 2023 14:41:46 UTC
All use subject to https://about.jstor.org/terms

Amount of Fees during the Year 1866, in Sterling Value.	Whether the Principal be allowed a House for his personal Residence; or what Allowance, if any, for House Rent or Quarters.	Whether the Office be held by Principal in conjunction with any, and what other Civil, Military, or Naval Office, or Appointment, or Place of Profit, in any Colony, or on the Establishment of the United Kingdom. If the Office be held by a Military or Naval Officer, whether upon Full or Half Military or Naval Pay, the Total Amount of Pay and Allowances of every kind actually received by him in addition to the Profits of his Office.	Period during which the Officer has been Absent from the Colony during the Year 1866.	Whether the Principal enjoy any, and what other Advantage or Profit, not required to be stated in the preceding Columns.	Date of first Appointment under the Colonial Government.
£ s. d.					
1,248 15 7¾					
...	...	...	...	...	May 1, 1860
...	...	...	...	...	Aug. 1, 1863
...	...	...	...	...	June 20, 1866
...	...	...	...	...	Oct. 18, 1839
...	...	...	...	Receive as a Contingency £3 each a year.	
...	...	...	...	...	July 16, 1866
...	...	...	...	...	April 1, 1829
..	...	..	...	...	Sept. 21, 1850
...	...	...	...	...	April 1, 1852
...	...	..	...	...	June 15, 1847
4 3 9¼	...	...	...	...	Oct. 1, 1856
...	...	...	...	...	June 1, 1837
...	...	...	...	...	Nov. 1, 1858
...	...	...	...	...	Nov. 5, 1849
...	...	...	...	..	Aug. 15, 1855
1,252 19 5					

REMARKS.

Length of Service. yrs. mos.	
f 37 9	Interpreter to the Government Agent,—has the charge of the Native correspondence, the issue of the Agent's orders, &c.
g 16 3	Assist in the interpretation, and translate native correspondence and reports.
h ...	
i ...	
k 14 8	Execute orders issued from the Cutcherry within the Four Gravets.
l ...	
m 19 6	The Corle Modliars have the general superintendence of all Government service, the most prominent of which is, the agriculture when
n 10 2	
o 29 6	
p 8 2	
q 17 2	
r 11 5	

This content downloaded from
35.62.9.42 on Thu, 20 Apr 2023 14:41:46 UTC
All use subject to https://about.jstor.org/terms

Office.	Name.	Date of Appointment.	By whom appointed, and under what Instrument.	Annual Salary in British or Army Sterling.	From what Fund the Salary is paid.
				£ s. d.	
			Brought forward	103,322 5 6	
GOVERNMENT AGENTS— *contd* COLOMBO—*contd.*					
s Modliar of Héwágam Korle - -	D. L. M. de Silva -	Sept. 1, 1858	The Governor, under an Act -	100 0 0	
t Mohandiram - -	D. A. de Alwis Jayesinghe-	June 1, 1856	do.	50 0 0	
u Modliar of the Raygam Korle - -	D. de Silva Gooneratna -	Jan. 1, 1864	do.	100 0 0	
w Mohandiram - -	A. M. de Livera -	May 1, 1849	do.	50 0 0	
x Modliar of the Pasdum Korle - -	D. Andrews Tillekeratne -	Mar. 15, 1864	do.	100 0 0	
y Mohandiram -	D. D. Dassanaike -	Oct. 27, 1842	do.	50 0 0	
z Modliar of the Northern Division of the Alutkuru Korle - -	J. Mendis - -	Aug. 22, 1846	do.	100 0 0	
a Mohandiram - -	H. Perera - -	Nov. 10, 1847	do.	50 0 0	
b Modliar of the Southern Division of Alutkuru Korle - -	P. Dias - -	Dec. 15, 1863	do.	100 0 0	
c Mohandiram - -	D. F. de Liwera -	May 28, 1845	do.	50 0 0	
d Modliar of the Hápitigam Korle - -	J. E. Perera -	Oct. , 1864	do.	100 0 0	
e Mohandiram - -	D. C. P. Dias Bandarnaike	Dec. 1, 1852	do.	50 0 0	
Fired Allowances.					
Kandy Chiefs.					
f Dissave of the Three Korles and Lower Bulatgama -	E. D. R. Mudianse -	Sep. 24, 1832	do.	147 12 0	
g Messenger of do. -	...	...	..	10 16 0	
Fisher Headmen.					
h Maha Vidahn Modliar of Kalutara - -	M. De Fonseka - -	Oct. 1, 1837	do.	63 0 0	
i Maha Vidhan Mohandiram -	...	...	...	44 0 0	
k Mohandiram - -	...	...	...	31 10 0	
l Vidahn at £9 and three Pattebandies at £9 each -	...	...	...	36 0 0	
m Vidahn Arachchi -	...	...	...	9 0 0	
n Kankani at Deltorre -	...	...	...	0 18 0	
Registrar of Births and Marriages.					
o Interpreter General, Thombo Holder, and District Registrar of Colombo -	T. Mendis Mohandiram -	July 1, 1845	The Governor -	90 0 0	
p Clerk of Sinhalese Registries -	...	...	...	40 0 0	
q 2 Assistants at £30 and £25	...	...	...	55 0 0	
			Carried forward	104,750 1 6	

The Revenues of the Colony.

REMARKS.

Length of Service.

	yrs.	mos.
s	34	11
t	10	7
u	14	7
w	17	8
x	35	3
y	24	3
z	34	4
a	19	2
b	20	8
c	21	8
d	18	10
e	14	1

sowing, collecting it in aumany, &c.; they also execute process of the Supreme Court, and of other Judicial Courts; and the Mohandirams assist the Modliars in their duties.

This content downloaded from
35.62.9.42 on Thu, 20 Apr 2023 14:41:46 UTC
All use subject to https://about.jstor.org/terms

Amount of Fees during the Year 1866 in Sterling Value.	Whether the Principal be allowed a House for his personal Residence; or what Allowance, if any, for House Rent or Quarters.	Whether the Office be held by Principal in conjunction with any, and what other Civil, Military, or Naval Office, or Appointment, or Place of Profit, in any Colony, or on the Establishment of the United Kingdom. If the Office be held by a Military or Naval Officer, whether upon Full or Half Military or Naval Pay, the Total Amount of Pay and Allowances of every kind actually received by him in addition to the Profits of his Office.	Period during which the Officer has been Absent from the Colony during the Year 1866.	Whether the Principal enjoy any, and what other Advantage or Profit, not required to be stated in the preceding Columns.	Date of First Appointment under the Colonial Government.
£ s. d.					
1,252 19 5					
...	...	A Justice of the Peace for the Hewagam Korle, for which no salary is allowed -	...	...	Feb. 1, 1832
..	...	...	...	...	June 1, 1856
...	...	...	...	...	June 1852
...	...	...	...	...	May 1, 1849
...	..	...	...	...	Sep. 1, 1831
...	...	...	...	...	Oct. 27, 1842
...	...	A Justice of the Peace for the District of Colombo, and a Member of the Sub-Committee of Education at Negombo, for which no salary is allowed -	...	...	Aug. 15, 1832
...	...	...	...	...	Nov. 10, 1847
...	...	...	...	...	May 28, 1845
...	...	...	...	...	Mar. 13, 1848
...	...	...	...	...	Dec. 1, 1852
...	..	...	...	...	Sept. 24, 1832
...	...	A Member of the Sub-Committee of Education at Kalutara, for which no salary is allowed - - - -	...	...	May 15, 1825
12 15 0					
7 5 0					
...	...	...	...	...	Jan. 1, 1833
1,272 19 5					

REMARKS.

Length of Service.

	yrs.	mos.	
f	33	4	Performs any special duties required by Government.
g	...		Attached to the Dissawa.
h	41	7	Performs the duties of a Corle Modliar in the District of Kalutara and Pánadura Proper.
i	...		Employed in the protection of the Customs Revenue, by preventing smuggling, &c. and in vaccine duties.
k	...		do. do and superintending the opening of the mouth of the Mutwall River.
l	...		Duties required by the Customs Department.
m	...		
n	...		
o	34	0	The duties of these officers appear by their title.
p	...		
q	...		

This content downloaded from
35.62.9.42 on Thu, 20 Apr 2023 14:41:46 UTC
All use subject to https://about.jstor.org/terms

Office.	Name.	Date of Appointment.	By whom appointed, and under what Instrument.	Annual Salary in British or Army Sterling.	From what Fund the Salary is paid.
				£ s. d.	
GOVERNMENT AGENTS—*contd.* COLOMBO—*contd.*			Brought forward	104,750 1 6	
r Clerk of Malabar Registries -	...	...	...	40 0 0	
s Assistant do. -	...	...	...	25 0 0	
t Clerk in charge of the Charitable and Educational business -	J. B. Kahle - -	June 1, 1866	The Governor -	100 0 0	
Orphan Asylum.					
u Matron - -	J. Lindsay - -	April 1, 1862	do.	63 0 0	
KEGALLA.					
w Clerk - -	J. P. Direcksz -	June 1, 1866	...	90 0 0	
x Shroff - -	J. De Soysa -	do.	do.	60 0 0	
y Native Writer - -	...	...	...	35 0 0	
z 5 Messengers at £12 each -	...	...	...	60 0 0	
Native Headmen.					
a Rattemahatmeya of the Three Korles and Lower Bulatgame - -	Eknellegodda -	Oct. 15, 1865	The Governor, under an Act -	72 0 0	The Revenues of the Colony.
b Do. of the Belligal Korles -	D. D. S. R. Mudianse -	May 1, 1848	do.	72 0 0	
c Ratémahatmeyá of the Kinnigoda and Galboda Korles - -	B. Mudianse - -	Aug 1, 1862	do.	72 0 0	
d Do. of the Parnecur Korle -	S. M. W. Banda -	Oct. 15, 1865	do.	72 0 0	
e 12 Messengers, 9 at £10 16*s.*, 1 at £9 8*s.*, and 2 at £9 each - -	...	...	...	124 12 0	
Ratnapura.					
f Head Clerk - -	J. H. Schroter - -	Nov. 1, 1863	The Governor -	90 0 0	
g 2nd do. - -	W. Von Hagt - -	Nov. 1, 1858	do.	60 0 0	
h Shroff - -	T. Fernando -	Dec 13, 1864	do.	60 0 0	
i Interpreter and Translator -	L. C. Wijesinghe Moh. -	Sept. 1, 1863	do.	80 0 0	
k 3 Messengers at £12 each -	...	...	...	36 0 0	
Native Headmen.					
l Ratémahatmeyá of Kadawata and Meda Korle -	M. Bandar -	Sept. 1, 1858	The Governor, under an Act -	72 0 0	
m Do. of the Atekalan and Kolonna Korles -	D. S. Keeruppoo -	do.	do.	72 0 0	
n Do. of the Nawedom and Kukul Korles - -	William Ellawelle -	Mar. 1, 1865	do.	72 0 0	
o Do. of the Kuruwita Korle -	W. A. A. Eknellegodda -	Dec. 1, 1847	do.	72 0 0	
p 10 Messengers at £9 each -	...	...	...	90 0 0	
			Carried forward	106,339 13 6	

Length of Service.

	yrs.	mos.	
r	...		The duties of these officers appear by their title.
s	...		
t	6	8	Has charge of the Charitable and Educational business Sells books. Pays Civil and Military Pensioners, &c., &c.
u	4	9	The duties of these officers appear by their title.
w	2	11	
x	0	6	
y	...		
z	...		
a	1	10	Their duties are the same as those of other headmen.
b	41	11	
c	42	1	
d	1	2	

REMARKS.

This content downloaded from
35.62.9.42 on Thu, 20 Apr 2023 14:41:46 UTC
All use subject to https://about.jstor.org/terms

Amount of Fees during the Year 1866 in Sterling Value.	Whether the Principal be allowed a House for his personal Residence, or what Allowance, if any, for House Rent or Quarters.	Whether the Office be held by Principal in conjunction with any, and what other Civil, Military, or Naval Office, or Appointment, or Place of Profit, in any Colony, or on the Establishment of the United Kingdom. If the Office be held by a Military or Naval Officer, whether upon Full or Half Military or Naval Pay, the Total Amount of Pay and Allowances of every kind actually received by him in addition to the Profits of his Office.	Period during which the Officer has been Absent from the Colony during the Year 1866.	Whether the Principal enjoy any, and what other Advantage or Profit, not required to be stated in the preceding Columns.	Date of First Appointment under the Colonial Government.
£ s. d.					
1,272 19 5					
...	...	...	...	...	May 1, 1860
...	Allowed to reside in the Asylum.	..	..	..	April 1, 1862
...	...	...	...	...	Feb. 1, 1864
...	...	...	...	...	July 1, 1866
..	..	..	..	..	Mar. 1, 1865
...	...	...	...	...	Feb. 1, 1825
...	...	...	...	...	Dec. 1, 1824
...	...	...	...	...	Oct. 15, 1865
...	...	...	...	...	Feb. 19, 1850
...	...	...	...	...	June 1, 1846
...	...	...	...	...	Dec. 13, 1864
...	...	...	...	...	July 1, 1860
...	...	...	...	...	Aug. 1, 1852
...	...	...	...	...	July 1, 1833
...	...	...	...	...	Aug. 1, 1862
...	...	...	...	...	Dec. 1, 1847
1,272 19 5					

REMARKS.

	Length of Service. yrs.	mos.	
e	...		Attached to the Dissave and Rattemahatmeyas.
f	16	10	Their duties are the same as those aforementioned.
g	20	7	
h	2	0	
i	6	6	
k	...		
l	14	4	
m	33	6	
n	4	4	
o	19	1	
p	...		

This content downloaded from
35.62.9.42 on Thu, 20 Apr 2023 14:41:46 UTC
All use subject to https://about.jstor.org/terms

Office.	Name.	Date of Appointment.	By whom appointed, and under what Instrument.	Annual Salary in British or Army Sterling.	From what Fund the Salary is paid.
GOVERNMENT AGENTS.—*contd.*			Brought forward	£ s. d. 106,339 13 6	
Contingencies.					
COLOMBO.					
q Extra Clerk - -	D. H. Perera -	Jan. 1, 1864	The Governor -	75 0 0	
r Office Sweeper - -	...	...	...	5 8 0	
s Tom-tom beater - -	...	...	...	4 10 0	
t Clerk of the Dutch Records -	...	...	...	25 0 0	
u Superintendent of the Queen's House Gardens -	...	...	...	24 0 0	
w 9 Labourers of do. 1 at £13 10*s.* and 8 at £9 each -	...	...	...	85 10 0	
x Superintendent of the Military Orphan Boys -	H. Fretsz -	Mar. 1, 1861	The Governor -	60 0 0	
y Teacher of the do. -	...	...	..	48 0 0	
z 20 Peace Officers at £9 each-	...	...	...	180 0 0	
a 10 do. at £4 10*s.* each -	...	...	...	45 0 0	
b Peace Officer at Dandoogam -	...	...	..	9 0 0	
Arrack Department.					
c Native Writer -	...	...	...	36 0 0	
d Passport do. -	...	...	...	15 0 0	
e Bell-ringer - -	...	...	...	3 12 0	
Assessment Department.					
f Extra Clerk - -	...	...	...	27 0 0	
Grain Department.					
g Translator - -	...	...	...	27 0 0	
Native Headmen.					
i Mohandiram of the Colombo District - -	...	...	...	36 0 0	
Mahabadde Headmen.					
k Modliar - -	...	...	...	38 5 0	
m Gamerála - -	...	...	...	13 10 0	
Orphan Asylum.					
p Assistant to the Matron -	...	...	...	48 0 0	
q Servant of the Female Orphan Asylum - -	...	...	...	9 0 0	
r 2 Gardeners of do. at £9 each - - -	...	...	...	18 0 0	
KEGALLA.					
t 3 Treasury Watchers at £9 each	...	...	...	27 0 0	
u Constable at Ruanwella -	...	...	...	13 10 0	
			Carried forward	107,212 18 6	

REMARKS.

Length of Service. yrs. mos.	
q 6 2	The duties of this officer appear by his title.
r ...	Sweeps the Office.
s ...	Publishes the orders of the Cutcherry, sales of Rent, and other Proclamations.
t ...	In charge of the Dutch Records.
u ...	The duties of these officers appear by their title.
w ...	
x 5 10	
y ...	
z ...	
a ...	
b ...	
c ...	Attached to the Arrack Department.
d ...	
e ...	

The Revenues of the Colony.

This content downloaded from
35.62.9.42 on Thu, 20 Apr 2023 14:41:46 UTC
All use subject to https://about.jstor.org/terms

Amount of Fees during the Year 1866, in Sterling Value.	Whether the Principal be allowed a House for his personal Residence; or what Allowance, if any, for House Rent or Quarters.	Whether the Office be held by Principal in conjunction with any, and what other Civil, Military, or Naval Office, or Appointment, or Place of Profit, in any Colony, or on the Establishment of the United Kingdom. If the Office be held by a Military or Naval Officer, whether upon Full or Half Military or Naval Pay, the Total Amount of Pay and Allowances of every kind actually received by him in addition to the Profits of his Office.	Period during which the Officer has been Absent from the Colony during the Year 1866.	Whether the Principal enjoy any, and what other Advantage or Profit, not required to be stated in the preceding Columns.	Date of First Appointment under the Colonial Government.
£ s. d. 1,272 19 5					
...	...	...	...	...	Oct. 15, 1860
... 28 16 9 1 16 5	Allowed to reside in the Asylum.	12th Master of the Queen's College and Colombo Academy with £60 a year (vide page 306)	...	...	Mar. 1, 1861
1,303 12 7					

REMARKS.

Length of Service.
yrs. mos.

f ... To keep the accounts of the Assessment Department.

g ... To keep Registers and Accounts of the Paddy fields of which the tax is commuted for the payment of a given quantity of grain.

i ...
k ...
m ... } The duties of these headmen are to take care of reserved Cinnamon plantations remaining unsold, and to have them cleared of jungle, &c.

p ...
q ...
r ...
t ...
u ... } The duties of these officers appear by their title.

This content downloaded from
35.62.9.42 on Thu, 20 Apr 2023 14:41:46 UTC
All use subject to https://about.jstor.org/terms

Office.	Name.	Date of Appointment.	By whom appointed, and under what Instrument.	Annual Salary in British or Army Sterling.	From what Fund the Salary is paid.
GOVERNMENT AGENTS—*contd.*			Brought forward	£ s. d. 107,212 18 6	
RATNAPURA.					
w Native Writer - -	..	...	...	9 0 0	
x 2 Treasury Watchers at £9 each	...	...	...	18 0 0	
NORTH-WESTERN PROVINCE.					
z Government Agent for the North-Western Province -	Edward Ledwich Mitford (absent on leave) -	Oct. 22, 1865	The Governor, by notification -	600 0 0 (half salary.)	
	Edward Newnham Atherton (acting.) -	Decr. 1, 1865	do.	600 0 0 (half salary)	
a Assistant at Kurunégala -	Charles R. Curgenven -	July 1, 1866	Do.	225 0 0 (half salary)	The Revenues of the Colony.
	Robert Massie (acting) -	April 16, 1866	Do.	225 0 0 (half salary)	
b Do. at Puttalam -	Edward Newnham Atherton	July 16, 1864	Do.	400 0 0 (half salary)	
	William Charles Macready (acting) -	Decr. 1, 1865	do.	400 0 0 (half salary)	
			Carried forward	109,689 18 6	

Length of Service. yrs. mos.	REMARKS.
w	The duties of these officers appear by their title.
x	
z 22 10 / 14 11	The duties of this officer are the same as those of the Government Agent for the Western Province, with the addition of issuing and cashing drafts for the payment of Troops and all other Government expenditure, and the charge of the Post Office.

This content downloaded from
35.62.9.42 on Thu, 20 Apr 2023 14:41:46 UTC
All use subject to https://about.jstor.org/terms

Amount of Fees during the Year 1866, in Sterling Value.	Whether the Principal be allowed a House for his personal Residence; or what Allowance, if any, for House Rent or Quarters.	Whether the Office be held by Principal in conjunction with any, and what other Civil, Military, or Naval Office, or Appointment, or Place of Profit, in any Colony, or on the Establishment of the United Kingdom. If the Office be held by a Military or Naval Officer, whether upon Full or Half Military or Naval Pay, the Total Amount of Pay and Allowances of every kind actually received by him in addition to the Profits of his Office.	Period during which the Officer has been Absent from the Colony during the Year 1866.	Whether the Principal enjoy any, and what other Advantage or Profit, not required to be stated in the preceding Columns.	Date of First Appointment under the Colonial Government.
£ s. d. 1,303 12 7					
...	...	Fiscal for the North-Western Province (vide page 354) for which no salary is allowed.	1 Jany. to 31st Dec. -	...	Feb. 25, 1844
...	A Government house allowed, for which he pays a rental of £30 per annum - -	Assistant Government Agent at Puttalam with £400 a year, (vide page 228) Commissioner of Requests and Police Magistrate of Puttalam (vide page 304) acting Fiscal for the North-Western Province (vide page 354), Deputy Postmaster General, a Justice of the Peace, and Chairman of the Provincial Road Committee for the North-Western Province, and a Member of the Sub-Committee of Education at Kurunégala, for which no salary is allowed - - - - -	...	...	Feb. 1, 1852
...	...	Acting Assistant Government Agent with £112 10s. (vide page 258). Acting Commissioner of Requests and Police Magistrate with £112 10s (vide page 298) a year at Nuwara Eliya a Justice of the Peace and Coroner for the District of Kandy and Badulla, Chairman of the District Road Committee and Assistant Post Master General and Deputy Fiscal at Nuwara Eliya for which no salary is allowed - -	...	...	Dec. 1, 1853
...	...	Writer with £75 a year (vide page 160) a Justice of the Peace, Secretary to the Provincial Road Committee and Assistant Post Master General for the North-Western Province, and Deputy Fiscal at Kurunégala, for which no salary is allowed - -	...	...	Aug. 14, 1865
...	...	Acting Government Agent for the North-Western Province with £600 a year, Commissioner of Requests and Police Magistrate of Puttalam (vide page 304), Acting Fiscal (vide page 354), Deputy Postmaster General, a Justice of the Peace and Chairman of the Provincial Road Committee for the North-Western Province, and a Member of the Sub-Committee of Education at Kurunégala for which no salary is allowed -	...	...	Feb. 1, 1852
...	A Govt. house allowed, for which he pays a rental of £30 per annum	Assistant Government Agent of Mátara with £300 a year, (vide page 232), Acting Commissioner of Requests and Police Magistrate of Puttalam (vide page 304), a Justice of the Peace for the North-Western Province. Chairman of the District Road Committee Deputy Assistant Postmaster General, Deputy Fiscal, and a Member of the Sub-Committee of Education at Puttalam for which no salary is allowed - - -	...	..	Nov. 1, 1854
1,303 12 7					

REMARKS.

Length of Service.

	yrs.	mos.	
a	13	1	To assist in the duties of the Department, under the direction of the Principal.
	1	4	
b	14	11	
	12	2	

This content downloaded from
35.62.9.42 on Thu, 20 Apr 2023 u, 01 Jan 1976 12:34:56 UTC
All use subject to https://about.jstor.org/terms

Office.	Name.	Date of Appointment.	By whom appointed, and under what Instrument.	Annual Salary in British or Army Sterling. £	s.	d.	From what Fund the Salary is paid.
GOVERNMENT AGENTS—*contd.*			Brought forward	109,689	18	6	
KURUNEGALA.							
c Head Clerk - -	C. A. Barber - -	Sept. 1, 1860	The Governor -	170	0	0	
d 2nd do. - -	J. C. Ebert - -	June 1, 1847	do.	110	0	0	
e 3rd do. - -	E. S. Direksz - -	Oct. 1, 1859	do.	90	0	0	
f 4th do. - -	J. J. Ferdinand - -	Dec. 1, 1865	do.	90	0	0	
g Shroff - - -	G. Jayetilleke -	July 11, 1864	do.	90	0	0	
h Kanakkapillai - -	...	...	...	35	0	0	
i 10 Messengers, at £12 each-	...	...	...	120	0	0	
Native Headmen.							
k Modliar and Interpreter -	S. Jayetilleke - -	Jan. 27, 1849	do.	100	0	0	
l Mohandiram and Translator	...	...	...	40	0	0	
m Native Writer - -	...	...	...	18	0	0	
n Ratémahatmayá of Hiriayle Hatpattu - -	K. B. M. T. Banda -	Jan. 1, 1862	The Governor, under an Act -	72	0	0	
m Do. of Weodeville do. -	K. B. Banda - -	Mar. 1, 1836	do.	72	0	0	
n Do. Wanny do. -	H. L. M. C. W. Mudianse -	Jan. 1, 1857	do.	72	0	0	
o Do. Katogampulle do. -	H. C. E. W. M. P. Banda -	Nov. 1, 1863	do.	72	0	0	
p Do. Dewemedde do. -	H. C. E. W. M. Mudianse -	Jan. 1, 1852	do.	72	0	0	
q 15 Messengers of the Ratémahatmeyás, at £12 each-	...	...	...	180	0	0	The Revenues of the Colony.
PUTLAM.							
r Superintendent of Salt -	C. G. Vandersmagt -	Aug. 17, 1859	The Governor -	200	0	0	
s Head Clerk - -	S. V. Godlieb - -	April 1, 1845	do.	130	0	0	
t 2nd do. - -	A. Felsinger - -	Feb. 15, 1859	do.	90	0	0	
u 3rd do. - -	R. Anam - -	do.	do.	70	0	0	
w Shroff - - -	D. Goona Wijayah -	Feb. 1, 1862	do.	100	0	0	
x Kanakkapillai - -	...	...	...	35	0	0	
y Salt Storekeeper at Puttalam	M. Muttukkomara pulley -	Jan. 1, 1865	do.	120	0	0	
z Do. at Chilaw -	M. O. Goona Wijayah -	Mar. 16, 1865	do.	50	0	0	
a Watcher at do. -	...	...	...	12	0	0	
b Salt Storekeeper at Kalpitiya	M. M. Goona Wijeyah -	July 1, 1861	do.	50	0	0	
c Watcher at do. -	...	...	...	12	0	0	
d 4 Head Salt Watchers at £40 each - -	...	...	...	160	0	0	
e 6 Messengers, at £12 each -	...	...	...	72	0	0	
Native Headmen.							
f Modliar and Interpreter -	D. C. W. J. Naveratne	April 1, 1858	do.	90	0	0	
g Native Writer and Assistant Interpreter - -	...	...	...	35	0	0	
h Modliar of Yagampattu, &c.	J. Abayratne - -	July 1, 1846	The Governor, under an Act -	84	0	0	
			Carried forward	112,402	18	6	

REMARKS.

Length of Service.	yrs.	mos.	
c	35	4	Their duties are the same as those aforementioned.
d	31	0	
e	8	7	
f	2	10	
g	2	5	
h	...		
i	...		
k	23	0	
l	...		
m	...		
n	5	0	
m	30	10	
n	10	0	
o	3	1	
p	23	0	
q	...		

This content downloaded from
35.62.9.42 on Thu, 20 Apr 2023 14:41:46 UTC
All use subject to https://about.jstor.org/terms

Amount of Fees during the Year 1866, in Sterling Value.	Whether the Principal be allowed a House for his personal Residence; or what Allowance, if any, for House Rent or Quarters.	Whether the Office be held by Principal in conjunction with any, and what other Civil, Military, or Naval Office, or Appointment, or Place of Profit, in any Colony, or on the Establishment of the United Kingdom. If the Office be held by a Military or Naval Officer, whether upon Full or Half Military or Naval Pay, the Total Amount of Pay and Allowances of every kind actually received by him in addition to the Profits of his Office.	Period during which the Officer has been Absent from the Colony during the Year 1866.	Whether the Principal enjoy any, and what other Advantage or Profit, not required to be stated in the preceding Columns.	Date of First Appointment under the Colonial Government.
£ s. d.					
1,303 12 7					
...	...	...	...	...	Aug. 13, 1831
...	...	...	...	...	Jan. 1, 1836
...	...	...	...	...	June 1, 1858
...	...	...	...	...	Mar. 1, 1864
...	...	...	...	...	July 11, 1864
...	...	...	...	..	Jan. 1, 1844
...	...	...	...	...	Jan. 1, 1862
...	...	...	...	...	Mar. 1, 1836
...	...	...	...	...	Jan. 1, 1857
...	...	...	...	...	Nov. 1, 1863
...	...	...	...	...	Jan. 1, 1844
...	A Government house allowed for which he pays a rental of £12 per annum	A Justice of the Peace for the District of Puttalam, for which no salary is allowed -	...	...	Jan. 1, 1838
...	...	...	...	...	Oct. 1, 1844
...	...	...	...	...	July 1, 1855
...	...	...	...	...	Dec. 1, 1845
...	...	...	...	...	Oct. 1, 1824
...	...	...	...	...	Jan. 1, 1865
...	...	...	...	...	Mar. 16, 1865
...	...	...	...	...	July 1, 1861
...	...	...	...	...	Oct. 1, 1845
...	...	..	...	...	Jan. 1, 1837
1,303 12 7					

REMARKS.

Length of Service.			
	yrs.	mos.	
r	29	0	To superintend the manufacture and collection of Salt.
s	22	3	Their duties are the same as those aforementioned
t	11	6	
u	21	1	
w	42	3	
x	...		
y	2	0	
z	1	9	
a	...		
b	5	6	
c	...		
d	...		
e	...		
f	21	3	
g	...		
h	30	0	

This content downloaded from
35.62.9.42 on Thu, 20 Apr 2023 14:41:46 UTC
All use subject to https://about.jstor.org/terms

Office.	Name.	Date of Appointment.	By whom appointed, and under what Instrument.	Annual Salary in British or Army Sterling.	From what Fund the Salary is paid.
GOVERNMENT AGENTS—*contd.*				£ s. d.	
PUTLAM.—*contd.*			Brought forward	112,402 18 6	
i Mohandiram of Yagampattu, &c. - -	...	...	...	36 0 0	
k Modliar of Anaiviludán, &c.	C. B. Paulick Pulle -	Jan. 1, 1865	The Governor, under an Act -	84 0 0	
l Mohandiram of do. -	...	...	...	36 0 0	
m Modliar of Puttalam and Kalpitiya - -	D. M. De Rosario -	Jan. 1, 1866	do.	84 0 0	
n Maniayakra of Puttalam -	..	...	...	30 0 0	
Contingencies.					
KURUNEGALA.					
Grain Department.					
o Clerk - - -	...	...	...	42 0 0	
p Webada Mohandiram -	...	...	...	45 0 0	
q Bookbinder - -	...	...	...	15 0 0	
PUTTALAM.					
r Mohandiram of Demelepattu - - -	...	...	...	35 0 0	
s Bookbinder - -	...	...	...	12 0 0	
SOUTHERN PROVINCE.					
t Government Agent for the Southern Province -	William Morris - -	Oct. 22, 1865	The Governor, by notification.	1400 0 0	The Revenues of the Colony.
u Assistant at Galle -	Charles Ferdinand Henrick Ludwig Liesching -	May 1, 1865	do.	225 0 0 (half salary	
	Lionel Frederic Lee (actg.) -	Aug. 16, 1865	do.	225 0 0 (half salary)	
w Assistant at Mátara -	William Charles Macready -	Dec. 1, 1865	do.	300 0 0 (half salary)	
	Louis Frederick Liesching (Acting)- - -	Dec. 1, 1865	do.	300 0 0 (half salary)	
			Carried forward	115,271 18 6	

Length of Service.

	yrs.	mos.
i	...	
k	19	6
l	...	
m	...	
n	9	0
o	...	
p	...	
q	...	

REMARKS.

Their duties are the same as those aforementioned.

This content downloaded from
35.62.9.42 on Thu, 20 Apr 2023 14:41:46 UTC
All use subject to https://about.jstor.org/terms

Amount of Fees during the Year 1866, in Sterling Value.	Whether the Principal be allowed a House for his personal Residence; or what allowance, if any, for House Rent or Quarters.	Whether the Office be held by Principal in conjunction with any, and what other Civil, Military, or Naval Office, or Appointment, or Place of Profit, in any Colony, or on the Establishment of the United Kingdom. If the Office be held by a Military or Naval Officer, whether upon Full or Half Military or Naval Pay, the Total Amount or Pay and Allowances of every kind actually received by him in addition to the Profits of his Office.	Period during which the Officer has been Absent from the Colony during the Year 1866.	Whether the Principal enjoy any, and what other Advantage or Profit, not required to be stated in the preceding Columns.	Date of First Appointment under the Colonial Government.
£ s. d. 1,303 12 7					
...	...	...	...	...	July 1, 1847
...	...	...	...	..	July 1, 1858
...	...	Fiscal (vide page 358), Chairman of the Provincial Road Committee, a Justice of the Peace for the Southern Province, and a Member of the Sub Committee of Education at Galle, for which no salary is allowed. -			
...	...	Acting District Judge Commissioner of Requests and Police Magistrate of Batticaloa with £300 a year (vide page 286), a Justice of the Peace and Coroner for the District of Batticaloa, and Deputy Fiscal at Batticaloa, for which no salary is allowed -	...	...	Mar. 24, 1836
	...	Commissioner of Requests and Police Magistrate of Pánadure with £175 a year (vide page 290), a Justice of the Peace, and Secretary to the Provincial Road Committee, for the Southern Province, and Deputy Fiscal at Galle, for which no salary is allowed - - - - -	...	...	Feb. 1, 1852
...	..	Acting Assistant Government Agent at Puttalam with £400 a year (vide page 228), Acting Commissioner of Requests and Police Magistrate, Puttalam (vide page 304), a Jutsice of the Peace for the North-Western Province, Chairman of the District Road Committee, Deputy Assistant Postmaster General, Deputy Fiscal, and a Member of the Sub-Committee of Education at Puttalam for which no salary is allowed - -	...	...	June 10, 1864
	A Govt. house allowed, for which he pays a rental of £25 per annum.	District Judge, Commissioner of Requests and Police Magistrate of Tangalla with £300 a year (vide page 280), Chairman of the District Road Committee, a Member of the Sub-Committee of Education, and Deputy Fiscal at Matara, and a Justice of the Peace and Assistant Postmaster General, for the District of Matara, for which no salary is allowed - - -	...	...	Octr. 1847
1,303 12 7					

REMARKS.

Length of Service.
yrs. mos.

r ... } Their duties are the same as those aforementioned.
s ... }

t 30 9 The duties of this officer are the same as those of the Government Agent for the North-Western Province.

u { 14 11 / 2 6 }
w { 12 2 / 19 3 } To assist in the duties of the Department, under the direction of the Principal.

This content downloaded from
35.62.9.42 on Thu, 20 Apr 2023 14:41:46 UTC
All use subject to https://about.jstor.org/terms

Office.	Name.	Date of Appointment.	By whom appointed, and under what Instrument.	Annual Salary in British or Army Sterling.	From what Fund the Salary is paid.
GOVERNMENT AGENTS—*contd.*			Brought forward	£ s. d. 115,271 18 6	
x Assistant at Hambantota -	John Parsons - -	April 16, 1856	The Governor, by notification.	200 0 0 (half salary)	
	James Wheler Woodford Birch (acting) - -	July 1, 1866	Do.	200 0 0 (half salary)	
GALLE.					
y Head Clerk - -	W. Eaton - -	Jan. 1, 1848	The Governor -	200 0 0	The Revenues of the Ceylon.
z 2nd do. - -	H. F. Jansz - -	do.	do.	170 0 0	
a 3rd do. - -	H. Bogaars - -	July 1, 1857	do.	110 0 0	
b 4th do. - -	E. A. Rose - -	July 1, 1865	do.	100 0 0	
c 5th do. - -	C. W. Jansz -	do.	do.	90 0 0	
d 6th do. - -	A. J. Ondaatjee - -	do.	do.	80 0 0	
e Shroff - - -	S. L. M. O. L. Markar, Modliar - -	July 1, 1848	do.	140 0 0	
f Assistant do. - -	...	...	...	45 0 0	
g 1st Interpreter and Translator - -	N. de Silva Wijesinghe Modliar - -	May 19, 1866	The Governor -	140 0 0	
h 2nd do. do. -	...	...	...	45 0 0	
i 3rd do. do. -	...	...	...	45 0 0	
k 2 Native and English Writers at £25 each -	..	...	...	50 0 0	
l 8 Messengers, 1 at £15, and 7 at £12 each -	...	...	...	99 0 0	
m Keeper of the Government Records - -	...	...	...	35 0 0	
Native Headmen.					
o Modliar of the Gangebodda Pattu - -	C. J. Dias Abeysinghe -	Oct. 1, 1865	The Governor under an Act.	84 0 0	
p Do. Bentota and Wallalawitti Korle -	G. A. S. C. Dissanaika -	Feb. 13, 1866	do.	84 0 0	
q Do. of the Talpepattu -	W. D. P. W. W. Seneweratne	July 1, 1850	do.	84 0 0	
r Do. of the Wellebodapattu -	T. De Livera - -	Aug. 1, 1850	do.	84 0 0	
s Mohandiram of the Hinidum Pattu - -	James De Silva Karonaratne	Dec. 1, 1863	do.	84 0 0	
Fisher Headmen.					
t Maha Vidahn Modliar of Amblandgoda -	...	...	...	13 10 0	
u Pattengatyn of Talpepattu -	...	...	...	4 10 0	
			Carried forward	117,458 18 6	

Length of Service.	yrs.	mos.	REMARKS.
x	20	7	To assist in the duties of the Department under the direction of the Principal.
	20	1	
y	39	6	Their duties are the same as those in the other Provinces.
z	30	9	
a	29	0	
b	22	0	
c	17	0	
d	11	8	
e	42	0	
f	...		
g	44	0	
h	...		
i	...		
k	...		

This content downloaded from
35.62.9.42 on Thu, 20 Apr 2023 14:41:46 UTC
All use subject to https://about.jstor.org/terms

Amount of Fees during the Year 1866, in Sterling Value.	Whether the Principal be allowed a House for his personal Residence; or what Allowance, if any, for House Rent or Quarters.	Whether the Office be held by Principal in conjunction with any, and what other Civil, Military, or Naval Office, or Appointment, or Place of Profit, in any Colony, or on the Establishment of the United Kingdom. If the Office be held by a Military or Naval Officer, whether upon Full or Half Military or Naval Pay, the Total Amount of Pay and Allowances of every kind actually received by him in addition to the Profits of his Office.	Period during which the Officer has been Absent from the Colony during the Year 1866.	Whether the Principal enjoy any, and what other Advantage or Profit, not required to be stated in the preceding Columns.	Date of First Appointment under the Colonial Government.
£ s. d.					
1,303 12 7					
...	..	Acting Collector of Customs for the Western and North-Western Province with £600 a year (vide page 186) Commissioner of Requests and Police Magistrate of Hambantota with £200 a year (vide page 302) a Member of the Legislative Council and Justice of the Peace for the Island, and a Receiver of Wrecks for the Western Province, for which no salary is allowed -	...	..	June 1, 1846
	A Govt. House allowed for which he pays a rental of £25 per annum.	Acting Commissioner of Requests and Police Magistrate of Hambantota with £200 a year (vide page 302), District Judge, Commissioner of Requests and Police Magistrate of Kurunégala with £400 a year (vide page 274) a Justice of the Peace for the District of Tangalla, Coroner for the Divisions of Magampattu in the District of Tangalla, Chairman of the District Road Committee, Deputy Fiscal, and Assistant Postmaster General at Hambantota, for which no salary is allowed - - - -	..	..	Dec. 1, 1846
...	,	...	...	...	1828
...	...	...	...	...	1836
...	...	...	...	...	1838
...	...	...	..	...	1855
...	...	...	...	...	1850
...	...	...	...	...	1856
...	...	...	...	...	1825
...	...	...	...	..	1822
...	...	...	...	...	1850
...	...	...	...	...	1841
...	...	...	...	...	1833
...	...	...	..	...	1850
0 13 1½	...	...	...	...	Oct. 1, 1863
1,304 5 8½					

REMARKS.

Length of Service.

	yrs.	mos.	
l	...		
m	...		
o	17	0	Their duties are the same as those in the other Provinces.
p	25		
q	34	0	
r	16	0	
s	3	3	
t	...		Their duties are the same as those of other Fisher Headmen.
u	...		

This content downloaded from
35.62.9.42 on Thu, 20 Apr 2023 14:41:46 UTC
All use subject to https://about.jstor.org/terms

Office.	Name.	Date of Appointment.	By whom appointed, and under what Instrument.	Annual Salary in British or Army Sterling.	From what Fund the Salary is paid.
GOVERNMENT AGENTS—*contd.*			Brought forward	£ s. d. 117,458 18 6	
MATARA.					
y Head Clerk -	A. H. Auwardt - -	Oct. 1, 1866	The Governor -	110 0 0	
z 2nd do. - -	G. A. Jansz - -	Oct. 1, 1866	do.	90 0 0	
a 3rd do. - -	H. D. Kellar - -	Sept. 1, 1865	do.	60 0 0	
b Shroff - - -	M.L.O.M.L. Markar Modlr.	Feb. 1829	do.	60 0 0	
c Assistant do. - -	. .	...	...	35 0 0	
d Modliar and Interpreter -	A. B. D. Z. R. Wickremeratne - -	Mar. 1, 1854	do.	80 0 0	
e Native Writer - -	...	...	...	18 0 0	
f 5 Messengers, at £12 each -	...	...	...	60 0 0	
g 4 Treasury Watchers, at £12 each - - -	...	...	...	48 0 0	
h Supt. of Military Buildings -	...	...	...	6 0 0	
Native Headmen.					
i Modliar of the Gangeboda Pattu - -	J. De Silva Wijeyesinghe -	Oct. 1, 1853	The Governor, under an Act -	84 0 0	The Revenues of the Colony.
j Do. of the Belligam Korle -	J. V. D. Illangakoon -	Sept. 1, 1854	do.	84 0 0	
k Do. of the Morewe Korle -	W. B. Ratnayeke -	Oct. 1, 1865	do.	84 0 0	
l Do. of the Wellebodapattu -	A. P. F. Dissanaike -	Feb. 26, 1849	do.	84 0 0	
m Do. of the Kandebodapattu -	J Gooneratne - -	June 13, 1865	do.	84 0 0	
Fisher Headmen.					
n Maha Vidhan Modliar -	...	...	...	13 10 0	
o do. Mohandiram of Gintara -	...	...	...	9 0 0	
p Pattebandy Arachchi of Merisa	...	...	...	9 0 0	
HAMBANTOTA.					
q Head Clerk - -	W. Jansz - -	Oct. 1, 1857	The Governor -	130 0 0	
r 2nd do. - -	F. W. Booy - -	Dec. 1, 1856	do.	90 0 0	
s 3rd do. - -	H. Auwardt - -	Nov. 1, 1866	do.	70 0 0	
t Shroff - - -	H. de Silva - -	March 1, 1849	do.	100 0 0	
u Assistant do. - -	...	...	...	40 0 0	
v Interpreter - -	B. H. Mootaliph Modliar -	Dec. 9 1848	...	90 0 0	
w Native Writer - -	...	...	...	18 0 0	
x 5 Messengers at £12 each -	...	...	...	60 0 0	
Salt Department.					
y Superintendent - -	J. L. Kellar - -	Oct. 1, 1851	do.	150 0 0	
z Storekeeper - -	W. C. Baultjens - -	do.	do.	100 0 0	
a do. at Kirinde -	B. T. A. Doole - -	Nov. 1, 1861	do.	60 0 0	
			Carried forward	119,385 8 6	

Length of Service.	yrs	mos.	REMARKS.
y	6	0	Their duties are the same as those aforementioned.
z	8	4	
a	3	1	
b	44	0	
c	...		
d	20	11	
e	...		
f	...		
g	...		
h	...		
i	30	0	
j	14	4	
k	20	4	
l	20	11	

This content downloaded from
35.62.9.42 on Thu, 20 Apr 2023 14:41:46 UTC
All use subject to https://about.jstor.org/terms

Amount of Fees during the Year 1866, in Sterling Value.	Whether the Principal be allowed a House for his personal Residence; or what Allowance, if any, for House Rent or Quarters.	Whether the Office be held by Principal in conjunction with any, and what other Civil, Military, or Naval Office, or Appointment, or Place of Profit, in any Colony, or on the Establishment of the United Kingdom. If the Office be held by a Military or Naval Officer, whether upon Full or Half Military or Naval Pay, the Total Amount of Pay and Allowances of every kind actually received by him in addition to the Profits of his Office.	Period during which the Officer has been Absent from the Colony during the Year 1866.	Whether the Principal enjoy any, and what other Advantage or Profit, not required to be stated in the preceding Columns.	Date of First Appointment under the Colonial Government.
£ s. d.					
1,304 5 8½					
...	...	Deputy Fiscal at Matura, for which no salary is allowed - - -	...	...	June 1, 1860
...	...	...	...	...	Sept. 1, 1858
...	...	...	...	...	Nov. 30, 1863
...	...	...	...	...	May 1, 1816
..	...	...	...	...	Feb. 1, 1846
...	...	...	...	...	Jan. 5, 1837
...	...	...	...	...	Jan. 1, 1853
...	...	...	...	...	Sept. 1, 1846
...	...	...	...	...	Feb. 11, 1846
...	...	...	...	...	March 1, 1860
...	...	Deputy Fiscal at Hambantota for which no salary is allowed - -	...	...	Jan. 1, 1850
...	...	...	...	...	Jan. 1, 1839
...	...	...	...	...	Dec. 1, 1857
...	...	...	...	...	Nov. 1, 1845
...	...	...	...	...	1837
...	...	...	...	...	1840
...	...	...	...	...	1828
...	...	...	...	...	Dec. 15, 1857
1,304 5 8½					

REMARKS.

Length of Service.			
	yrs.	mos.	
m	6	10	Their duties are the same as those aforementioned.
n	...		
o	...		
p	...		
q	17	0	
r	28	0	
s	9	1	
t	21	2	
u	...		
v	29	4	
w	...		
x	...		
y	26	7	Attached to the Salt Department.
z	38	0	
a	9	0	

This content downloaded from
35.62.9.42 on Thu, 20 Apr 2023 14:41:46 UTC
All use subject to https://about.jstor.org/terms

Office.	Name.	Date of Appointment.	By whom appointed, and under what Instrument.	Annual Salary in British or Army Sterling.	From what Fund the Salary is paid.
				£ s. d.	
GOVERNMENT AGENTS—*contd.*			Brought forward	119,385 8 6	
HAMBANTOTA—*contd.*					
b 2 Constables at £30 each -	...	...	...	60 0 0	
c Carpenter - -	...	...	...	30 0 0	
d Blacksmith - -	...	...	...	24 0 0	
e Measureman - -	...	...	...	12 0 0	
f 4 Guards at £12 each -	...	...	..	48 0 0	
Native Headmen.					
h Modliar of the Girruwapattu	G. D. S. Candamby -	Nov. 1, 1866	The Governor, under an Act -	84 0 0	
i Mohandiram of do. -	G. Perera - -	July 21, 1866	do.	50 0 0	
Fisher Headmen.					
k Pattebendy -	...	...	...	9 0 0	
Contingencies.					
GALLE.					
m Kanakkapillai - -	...	...	...	18 0 0	The Revenues of the Colony.
n Extra Messenger - -	...	...	...	12 0 0	
o Keeper of the Small Pox Hospital - -	...	...	...	12 0 0	
p Bookbinder - -	...	...	...	18 0 0	
q Tom-tom beater - -	...	...	...	3 12 0	
r Supplier of water to the Treasury Guard -	...	...	...	2 8 0	
s Vidahn Arachchi of the Four Gravets - -	...	...	...	10 16 0	
t Do. Bentota -	...	...	...	4 10 0	
Cinnamon Department.					
w Vidahn Arachchi of Cosgoda	...	...	...	9 0 0	
Assessment Department.					
x 2 Clerks at £33 15*s.* each -	...	...	...	67 10 0	
y Translator - -	...	...	...	33 15 0	
Devitura Irrigation Works.					
z Guardian - -	...	...	...	48 0 0	
a 2 Coolies at £9 each -	...	...	...	18 0 0	
MATARA.					
Urubokka Irrigation Works.					
d Guardian - -	...	...	...	48 0 0	
e Four Coolies at £9 each -	...	...	...	36 0 0	
f Sinhalese Clerk - -	...	...	...	30 0 0	
			Carried forward	120,073 19 6	

REMARKS.

Length of Service. yrs.	mos.	
b ...		Attached to the Salt Department.
c ...		
d ...		
e ...		
f ...		
h 11	7	Their duties are the same as those aforementioned.
i 9	1	
k ...		
m ...		The duties of these officers appear by their title.
n ...		
o ...		
p ...		

This content downloaded from
35.62.9.42 on Thu, 20 Apr 2023 14:41:46 UTC
All use subject to https://about.jstor.org/terms

Amount of Fees during the Year 1866, in Sterling Value.	Whether the Principal be allowed a House for his personal Residence; or what Allowance, if any, for House Rent or Quarters.	Whether the Office be held by Principal in conjunction with any, and what other Civil, Military, or Naval Office, or Appointment, or Place of Profit, in any Colony, or on the Establishment of the United Kingdom. If the Office be held by a Military, or Naval Officer, whether upon Full or Half Military or Naval Pay, the Total Amount of Pay and Allowances of every kind actually received by him in addition to the Profits of his Office.	Period during which the Officer has been Absent from the Colony during the Year 1866.	Whether the Principal enjoy any, and what other advantage or Profit, not required to be stated in the preceding Columns.	Date of First Appointment under the Colonial Government.
£ s. d.					
1,304 5 8½					
...	...	...	...	...	June 1, 1855
...	...	...	...	..	Dec. 1, 1857
1,304 5 8½					

REMARKS.

Length of Service.
yrs. mos.

q ...
r ...
s ...
t ...
w ...
x ...
y ...
z ...
a ...
d ...
e ...
f ...

The duties of these officers appear by their title.

This content downloaded from
35.62.9.42 on Thu, 20 Apr 2023 14:41:46 UTC
All use subject to https://about.jstor.org/terms

Office.	Name.	Date of Appointment.	By whom appointed, and under what Instrument.	Annual Salary in British or Army Sterling.	From what Fund the Salary is paid.
GOVERNMENT AGENTS—*contd.*			Brought forward	£ s. d. 120,073 19 6	
Contingencies—(contd.) HAMBANTOTA.					
g Modliar of Magam Pattu -	C. S. Jayesooriye -	July 1, 1864	The Governor, under an Act -	84 0 0	
Kirama Irrigation Works.					
h Guardian - -	...	...	...	48 0 0	
i 3 Coolies at £9 each -	...	...	...	27 0 0	
EASTERN PROVINCE.					
k Government Agent for the Eastern Province -	Henry Edward O'Grady -	Oct. 22, 1865	The Governor, by notification -	1200 0 0	The Revenues of the Colony.
l Assistant at Trincomalee -	Joseph Brooke Allanson Bailey -	Jan. 1, 1866	...	225 0 0 (half salary)	
	Arthur Henry Turner (acting) - -	Apl. 16, 1866	do.	225 0 0 (half salary)	
m Assistant at Batticaloa -	Robert Wilmot Trevor Morris -	Nov. 1, 1865	do.	800 0 0	
TRINCOMALEE.					
p Head Clerk -	R. B. Holgate - -	May 1, 1852	The Governor -	170 0 0	
q 2nd do. - -	G. F. Vanderhoeven -	do.	do.	110 0 0	
r 3rd do. - -	W. F. Williams - -	March 3, 1857	do.	100 0 0	
s 4th do. - -	J. R. Keil - -	Jan. 22, 1864	do.	80 0 0	
			Carried forward	123,142 19 6	

Length of Service. yrs. mos.	REMARKS.
g 2 6	The duties of these officers appear by their title.
h ...	
i ...	
k 27 5	The duties of this officer are the same as those of the Government Agent for the North-Western Province.

This content downloaded from
35.62.9.42 on Thu, 20 Apr 2023 14:41:46 UTC
All use subject to https://about.jstor.org/terms

Amount of Fees during the Year 1866, in Sterling Value.	Whether the Principal be allowed a House for his personal Residence; or what Allowance, if any, for House Rent or Quarters.	Whether the Office be held by Principal in conjunction with any and what other Civil, Military, or Naval Office, or Appointment, or Place of Profit, in any Colony, or on the Establishment of the United Kingdom. If the Office be held by a Military or Naval Officer, whether upon Full or Half Military or Naval Pay, the Total Amount of Pay and Allowances of every kind actually received by him in addition to the Profits of his Office.	Period during which the Officer has been Absent from the Colony during the Year 1866.	Whether the Principal enjoy any, and what other Advantage or Profit, not required to be stated in the preceding Columns.	Date of First Appointment under the Colonial Government.
£ s. d.					
1,304 5 8½					
...	...	...	...	...	July 1, 1864
...	A Government house allowed for which he pays a rental of £20 per annum.	Collector of Customs (vide page 194), and Fiscal (vide page 360), for the Eastern Province, Chairman of the Provincial Road Committee, Deputy Postmaster General, Justice of the Peace, and a Receiver of Wrecks for the Eastern Province, and a Member of the Sub-Committee of Education and Superintendent of Police at Trincomalee, for which no salary is allowed -	...	...	July 31, 1839
...	...	Acting Second Assistant Colonial Secretary with £300 a year (vide page 158), and a Justice of the Peace for the Western Province for which no salary is allowed -	...	...	May 4, 1863
...	...	Writer with £75 a year (vide page 160), a Justice of the Peace, Secretary to the Provincial Road Committee and Assistant Postmaster General for the Eastern Province, and Deputy Fiscal at Trincomalee for which no salary is allowed - -	...	...	Feb. 10, 1866
29 19 0 as Depy. Fiscal	A Govt. house allowed, for which he pays a rental of £25 per annum.	Chairman of the District Road Committee, Deputy Fiscal, Asst. Collector of Customs and Assistant Postmaster General at Batticaloa, a Justice of the Peace for the Eastern Province, Coroner for the District of Batticaloa, for which no salary is allowed -	...	...	April 12, 1853
...	...	...	...	...	Aug. 1, 1836
..	...	...	...	...	May 1, 1831
...	...	...	...	...	April 1, 1842
...	...	...	...	..	Feb. 1, 1851
1,334 4 8½					

REMARKS.

Length of Service.

	yrs.	mos	
l	3	8	To assist in the duties of the Department, under the direction of the Principal.
	0	11	
m	13	9	
p	30	5	Their duties are the same as those aforementioned.
q	35	8	
r	24	9	
s	15	11	

This content downloaded from
35.62.9.42 on Thu, 20 Apr 2023 14:41:46 UTC
All use subject to https://about.jstor.org/terms

Office.	Name.	Date of Appointment.	By whom appointed, and under what Instrument.	Annual Salary in British or Army Sterling,	From what Fund the Salary is paid.
			Brought forward	£ s. d. 123,142 19 6	
GOVERNMENT AGENTS—*contd.*					
TRINCOMALEE—*contd.*					
t 5th Clerk - -	J. H. Meerwald -	Feb. 15, 1864	The Governor -	60 0 0	
u Shroff - - -	W. Modliar Tambapulle -	Nov. 1, 1864	do.	80 0 0	
w Native Writer - -	...	...	...	25 0 0	
x Salt Storekeeper - -	...	...	...	18 0 0	
y Measurer - -	...	...	...	12 0 0	
z Salt Storekeeper at Nillavelly	...	...	...	40 0 0	
a Measurer - -	...	...	...	12 0 0	
b 2 Watchers at £12 each -	...	...	...	24 0 0	
c 9 Messengers, 1 at £18, and 8 at £12 each - -	...	...	...	114 0 0	
Native Headmen.					
d Chief Modliar of the Province and Interpreter -	S. M. Canageratne Modliar -	July 1, 1855	The Governor, under an Act -	90 0 0	The Revenues of the Colony.
e Mohandiram and Translator -	Don F. Serewardene -	Feb. 22, 1859	The Governor -	60 0 0	
f Mudianse of Tamankaduwa -	...	...	...	36 0 0	
g Udaíar of do. -	...	...	...	18 0 0	
h Ratémahatmeyâ of do. -	...	...	..	36 0 0	
i Udaíar of do. -	...	...	...	18 0 0	
k 2 Messengers at £9 each -	...	...	...	18 0 0	
l Wanniah of Tambalakamam -	...	...	...	36 0 0	
m Udaíar of do. at £18, and 2 Messengers at £9 each -	...	...	...	36 0 0	
n Wanniah of Kaddukulam -	...	...	...	36 0 0	
o Udaíar of do. at £18, and 2 Messengers at £9 each -	...	...	...	36 0 0	
p Wanniah of Coddyar -	...	...	...	36 0 0	
q Udaíar of do. at £18, and 2 Messengers at £9 each -	...	...	...	36 0 0	
r 2 Udaíars of Trincomalee at £18 each - -	...	...	...	36 0 0	
BATTICALOA.					
s Head Clerk - -	C. H. Cadenski - -	Dec. 1, 1856	do.	130 0 0	
t 2nd do. - -	J. Hunter - -	Jan. 22, 1864	do.	90 0 0	
u 3rd do. - -	G. D. Colomb - -	Oct. 1, 1858	do.	60 0 0	
			Carried forward	124,335 19 6	

Length of Service.	REMARKS.
yrs. mos.	
t 10 0	Their duties are the same as those aforementioned.
u 27 1	
w ...	
x ...	
y ...	
z ...	
a ...	
b ...	
c ...	
d 21 0	
e 7 10	
f ...	
g ...	

This content downloaded from
35.62.9.42 on Thu, 20 Apr 2023 14:41:46 UTC
All use subject to https://about.jstor.org/terms

Amount of Fees during the Year 1866, in Sterling Value.	Whether the Principal be allowed a House for his personal Residence; or what allowance, if any, for House Rent or Quarters.	Whether the Office be held by Principal in conjunction with any, and what other Civil, Military, or Naval Office, or Appointment, or Place of Profit, in any Colony or on the Establishment of the United Kingdom. If the Office be held by a Military or Naval Officer, whether upon Full or Half Military, or Naval Pay, the Total Amount of Pay and Allowances of every kind actually received by him in addition to the Profits of his Office.	Period during which the Officer has been Absent from the Colony during the Year 1866.	Whether the Principal enjoy any, and what other Advantage or Profit, not required to be stated in the preceding Columns.	Date of First Appointment under the Colonial Government.
£ s. d.					
1,334 4 8½					
...	..	...	...	...	Dec. 13, 1856
...	..	...	...	...	Dec. 1, 1839
0 11 7½	...	...	...	...	Dec. 19, 1845
...	...	...	...	...	Feb. 22, 1859
0 10 6					
...	...	...	...	...	April 1, 1839
...	...	...	...	...	Aug. 1, 1855
...	...	...	...	...	March 23, 1857
1,335 6 10					

REMARKS.

Length of Service. yrs.	mos.	
h	...	Their duties are the same as those aforementioned.
i	...	
k	...	
l	...	
m	...	
n	...	
o	...	
p	...	
q	...	
r	...	
s 27	9	
t 11	5	
u 9	9	

This content downloaded from
35.62.9.42 on Thu, 20 Apr 2023 14:41:46 UTC
All use subject to https://about.jstor.org/terms

Office.	Name.	Date of Appointment.	By whom appointed, and under what Instrument.	Annual Salary in British or Army Sterling.	From what Fund the Salary is paid.
				£ s. d.	
GOVERNMENT AGENTS—*contd.*			Brought forward	124,335 19 6	
BATTICALOA—*contd.*					
w Shroff - - -	W. Alegakoon - -	July 1, 1848	The Governor -	60 0 0	
x Sinhalese Writer and Interpreter - -	...	..	..	25 0 0	
y Native Writer - -	...	...	..	18 0 0	
z Kanakkapillai of the Salt Store	...	...	...	18 0 0	
a 2 Watchers at £12 each -	...	...	...	24 0 0	
b 4 Treasury Watchers at £9 each - -	...	...	...	36 0 0	
c Watcher of Fort - -	...	...	...	9 0 0	
d 3 Messengers at £12 each -	...	...	...	36 0 0	
Native Headmen.					
e Modliar and Interpreter -	A. de Zylva, Modliar -	Dec. 1, 1856	The Governor, under an Act -	80 0 0	
f Wanniah of Eraur and Korle Pattus - -	...	...	...	36 0 0	
g 2 Udaíars at £18 each -	...	...	...	36 0 0	
h Messenger - -	...	...	...	7 4 0	
i Wanniah of Manmunai -	...	...	...	36 0 0	
k 2 Udaíars at £18 each -	...	...	...	36 0 0	
l Messenger - -	...	...	...	7 4 0	
m Wanniah of Nindur and Akkrai Pattus - -	...	...	...	36 0 0	
n 3 Udaíars at £18 each -	...	...	...	54 0 0	
o Messenger - -	...	...	...	7 4 0	
p Wanniah of Samanturai and Naducado - -	...	...	...	36 0 0	
q 2 Udaíars at £18 each -	...	...	...	36 0 0	
r Messenger - -	...	...	...	7 4 0	
s Wanniah of Eruvil, Parativu, and Karaiváku -	...	...	...	36 0 0	
t 3 Udaíars at £18 each -	...	...	...	54 0 0	
u Messenger - -	...	...	...	7 4 0	
w Wanniah of Bintenne -	...	...	...	36 0 0	
x 3 Udaíars at £18 each -	...	...	...	54 0 0	
y Messenger - -	...	...	...	7 4 0	
Contingencies.					
TRINCOMALEE.					
z Record Keeper and Bookbinder - -	...	...	...	18 0 0	
a Tom-tom beater - -	...	...	...	4 10 0	
b 2 Messengers of the Mudianse of Tamancaduwa at £9 each - -	...	...	..	18 0 0	
			Carried forward	125,211 13 6	The Revenues of the Colony.

REMARKS.

Length of Service.	yrs.	mos.	
w	18	9	Their duties are the same as those aforementioned.
x	...		
y	...		
z	...		
a	...		
b	...		
c	...		
d	...		
e	15	11	
f	...		
g	...		
h	...		
i	...		
k	...		
l	...		

This content downloaded from
35.62.9.42 on Thu, 20 Apr 2023 14:41:46 UTC
All use subject to https://about.jstor.org/terms

Amount of Fees during the Year 1866, in Sterling Value.	Whether the Principal be allowed a House for his personal Residence; or what Allowance, if any, for House Rent or Quarters.	Whether the Office be held by Principal in conjunction with any, and what other Civil, Military, or Naval Office, or Appointment, or Place of Profit, in any Colony, or on the Establishment of the United Kingdom. If the Office be held by a Military or Naval Officer, whether upon Full or Half Military or Naval Pay, the Total Amount of Pay and Allowances of every kind actually received by him in addition to the Profits of his Office.	Period during which the Officer has been Absent from the Colony during the Year 1866.	Whether the Principal enjoy any, and what other Advantage or Profit, not required to be stated in the preceding Columns.	Date of First Appointment under the Colonial Government.
£ s. d.					
1,335 6 10					
..	...	...	...	...	April 1, 1848
...	...	...	...	...	Feb. 1, 1851
0 1 6					
0 3 9					
1 8 1½					
...	...	...	...	Receives as a contingency £4 10*s.* a year.	
1,337 0 2½					

REMARKS.

Length of Service.
yrs. mos.

m ...
n ...
o ...
p ...
q ...
r ...
s ...
t ... } Their duties are the same as those aforementioned
u ...
w ...
x ...
y ...
z ...
a ...
b ...

This content downloaded from
35.62.9.42 on Thu, 20 Apr 2023 14:41:46 UTC
All use subject to https://about.jstor.org/terms

Office.	Name.	Date of Appointment.	By whom appointed, and under what Instrument.	Annual Salary in British or Army Sterling.	From what Fund the Salary is paid.
				£ s. d.	
GOVERNMENT AGENTS—*contd.* EASTERN PROVINCE—*contd.* *Contingencies—contd.* BATTICALOA.			Brought forward	125,211 13 6	
c Salt Storekeeper at Kalmunai	...	...	...	15 0 0	
d Watcher do. -	...	...	...	12 0 0	
e Tom-tom beater - -	...	...	...	4 10 0	
f Constable - -	...	...	..	18 0 0	
NORTHERN PROVINCE.					
g Government Agent for the Northern Province -	Percival Acland Dyke -	Oct. 1, 1833	The Governor, by notification -	1500 0 0	
h Assistant at Jaffna -	Reginald Carolus Pole -	May 16, 1865	do.	450 0 0	The Revenues of the Colony.
i Do. at Mannár -	William Crofton Twynam -	April 15, 1856	do.	400 0 0	
k Do. at Mullaittivu -	Hans Charles Caulfield (absent on leave) - -	Dec. 1, 1865	do.	112 10 0 (half salary)	
	Robert Stott Pargiter (actg.)	Nov. 1, 1865	do.	112 10 0 (half salary)	
l Assistant at Anurádhapura -	J. L. Flanderka - -	Feb. 15, 1854	do.	400 0 0	
JAFFNA.					
m Head Clerk - -	A. Eleatomby - -	Sep. 1, 1861	The Governor -	160 0 0	
n 2nd do. - -	S. Mervin - -	do.	do.	110 0 0	
o 3rd do. - -	H. Koch - -	do.	do.	100 0 0	
p 4th do. - -	V. Kottetamby - -	do.	do.	90 0 0	
q 5th do. - -	J. Koch - -	do.	do.	80 0 0	
r 6th do. - -	G. Grenier - -	do.	do.	70 0 0	
s 7th do. - -	G. Matthysz - -	do.	do.	60 0 0	
			Carried forward	128,906 3 6	

REMARKS.

Length of Service. yrs. mos.		
c ...		Their duties are the same as those aforementioned.
d ...		
e ...		
f ...		
g 44 8		The duties of this officer are the same as those of the Government Agent for the North-Western Province.
h 4 8		To assist in the duties of the Department, under the direction of the Principal.
i 21 7		
k 7 6		
3 7		
l 21 0		

This content downloaded from
35.62.9.42 on Thu, 20 Apr 2023 14:41:46 UTC
All use subject to https://about.jstor.org/terms

Amount of Fees during the Year 1866, in Sterling Value.	Whether the Principal be allowed a House for his personal Residence; or what Allowance, if any, for House Rent or Quarters.	Whether the Office be held by Principal in conjunction with any, and what other Civil, Military, or Naval Office, or Appointment, or Place of Profit, in any Colony, or on the Establishment of the United Kingdom. If the Office be held by a Military or Naval Officer, whether upon Full or Half Military or Naval Pay, the Total Amount of Pay and Allowances of every kind actually received by him in addition to the Profits of his Office.	Period during which the Officer has been Absent from the Colony during the Year 1866.	Whether the Principal enjoy any, and what other Advantage or Profit, not required to be stated in the preceding Columns.	Date of First Appointment under the Colonial Government.
£ s. d.					
1,337 0 2½					
6 7 6					
...	Allowed to reside in his office for which he pays a rental of £60 per annum.	Collector of Customs (vide page 196), Fiscal (vide page 362), Chairman of the Provincial Road Committee, Deputy Postmaster General, a Justice of the Peace and a Receiver of Wrecks for the Northern Province, and a Member of the Sub-Committee of Education at Jaffna, for which no salary is allowed - - - -	...	...	May 15, 1822
...	...	A Justice of the Peace, Secretary to the Provincial Road Committee, and Deputy Fiscal for the Northern Province, for which no salary is allowed - - -	...	...	April 24, 1862
...	A Govt. house allowed, for which he pays a rental of £30 per annum.	District Judge, Commissioner of Requests and Police Magistrate of Mannar with £400 a year (vide page 282), a Justice of the Peace and Coroner for the District of Mannar, Chairman of the District Road Committee, Assistant Postmaster General, and Deputy Fiscal at Mannar, for which no salary is allowed - - - -		Receives an allowance of £200 as Superintendent of the Pearl Fishery	May 23, 1845
...	...	Commissioner of Requests and Police Magistrate of Mullaittivu with £112 10s. a year (vide page 308) - -	1st to 31st Dec.	...	Dec. 19, 1859
...	...	Acting Commissioner of Requests and Police Magistrate of Mullaitivu with £112 10s. a year (vide page 308), a Justice of the Peace for the District of Jaffna and Acting Coroner for the Parishes of Mullaittivu, &c., in the District of Jaffna, and Deputy Fiscal at Mullaittivu, for which no salary is allowed.	..	Receives a contingent allowance of £75 to make up his income to £300 per annum -	June 1863
...	A Govt. house allowed, for which he pays a rental of £30 per annum.	District Judge, Commissioner of Requests and Police Magistrate of Nuwarakalawiya with £400 a year (vide page 284), a Justice of the Peace and Coroner for the District of Nuwarakalawiya, Chairman of the District Road Committee, Assistant Postmaster General, and Deputy Fiscal at Anurádhapura, for which no salary is allowed -	...	...	Jan. 1, 1846
...	...	...	...	...	October 1845
...	...	...	...	..	February, 1843
...	...	...	...	...	Sept. 1847
...	...	...	...	...	December 1849
...	...	...	...	...	January, 1857
...	...	...	...	...	Dec. 1, 1861
...	...	...	...	...	Sept. 1, 1866
1,343 7 8½					

REMARKS.

	Length of Service. yrs.	mos.	
m	21	3	Their duties are the same as those in the other Provinces.
n	23	11	
o	19	4	
p	17	1	
q	10	0	
r	5	1	
s	0	4	

This content downloaded from
35.62.9.42 on Thu, 20 Apr 2023 14:41:46 UTC
All use subject to https://about.jstor.org/terms

Office.	Name.	Date of Appointment.	By whom appointed, and under what Instrument.	Annual Salary in British or Army Sterling.	From what Fund the Salary is paid.
GOVERNMENT AGENTS—*contd.*			Brought forward	£ s. d. 128,906 3 6	
JAFFNA.—*contd.*					
w Shroff - - -	(Vacant.)- -	...	...	120 0 0	
x Translator - -	...	...	...	40 0 0	
y Salt Writer - -	...	...	...	25 0 0	
z 2 Writers of English and Tamil at £25 and £18 -	...	...	...	43 0 0	
a General Storekeeper -	J. Ollegasagrampulle -	June 1, 1863	The Governor -	100 0 0	
b 6 Watchers at £12 each -	...	...	...	72 0 0	
c SaltStorekeeperatTondemanar	A. Weriwago - -	Oct. 1, 1845	do.	50 0 0	
d 3 Watchers at £12 each -	...	...	...	36 0 0	
e Messenger - -	...	...	...	15 0 0	
f 10 do. at £12 each -	...	...	...	120 0 0	
h Person in charge of the Thombo or Land Register	(Vacant.)- -	...	...	60 0 0	The Revenues of the Colony.
Grain Establishment.					
i Head Accountant -	T. Modliar Joseph -	April 1, 1846	do.	60 0 0	
k 2 English Accountants at £30 each - -	...	...	...	60 0 0	
l 2 Tamil do. at £18 each -	...	...	...	36 0 0	
m 2 Tamil Readers at £15 do. -	...	...	..	30 0 0	
n Clerk - - -	...	...	...	25 0 0	
Native Headmen.					
o 1st Interpreter - -	Saverimutto Modliar -	Feb. 1, 1843	do.	120 0 0	
p 2nd do. - -	P. Kanageratnam -	Jan. 1, 1857	do.	90 0 0	
q Maniyákara of Jaffna -	...	...	...	40 0 0	
r 2 Messengers at £4 10*s.* each	...	...	...	9 0 0	
s Maniyákara of Walikáma East - - -	...	...	...	30 0 0	
t 2 Messengers at £4 10*s.* each	...	...	...	9 0 0	
u Maniyákara of Walikáma North - -	...	...	...	15 0 0	
w 2 Messengers at £4 10*s.* each	...	...	...	9 0 0	
x Maniyákara of Walikáma West- - -	...	...	...	15 0 0	
y 2 Messengers at £4 10*s.* each	...	...	...	9 0 0	
z Maniyákara of Wadmorachchi	...	...	...	30 0 0	
a 3 Messengers at £4 10*s.* each	...	...	...	13 10 0	
b Maniyákara of Tenmorachchi	...	...	...	15 0 0	
c 3 Messengers at £4 10*s.* each	..	...	...	13 10 0	
d Maniyákara of Vailanai, &c. -	...	...	...	20 0 0	
			Carried forward	130,236 3 6	

REMARKS.

Length of Service.	yrs.	mos.	
w	0	0	Their duties are the same as those in the other Provinces.
x	...		
y	...		
z	...		
a	13	9	
b	...		
c	27	9	
d	...		
e	...		
f	...		
h	0		
i	28	9	
k	...		
l	...		
m	...		

This content downloaded from
35.62.9.42 on Thu, 20 Apr 2023 14:41:46 UTC
All use subject to https://about.jstor.org/terms

Amount of Fees during the Year 1866, in Sterling Value.	Whether the Principal be allowed a House for his personal Residence; or what Allowance, if any, for House Rent or Quarters.	Whether the Office be held by Principal in conjunction with any, and what other Civil, Military, or Naval Office, or Appointment, or Place of Profit, in any Colony, or on the Establishment of the United Kingdom. If the Office be held by a Military or Naval Officer, whether upon Full or Half Military or Naval Pay, the Total Amount of Pay and Allowances of every kind actually received by him in addition to the Profits of his Office.	Period during which the Officer has been Absent from the Colony during the Year 1866.	Whether the Principal enjoy any, and what other Advantage or Profit, not required to be stated in the preceding Columns.	Date of First Appointment under the Colonial Government.
£ s. d.					
1,343 7 8½					
...	...	...	...	...	Mar. 16, 1853
...	...	...	...	...	April 1, 1839
...	...	...	...	...	April 1838
...	...	..	...	...	May 1827
...	...	...	...	...	March 1852
37 9 6½					
36 5 6					
43 4 10					
15 19 1					
36 7 0½					
79 4 5					
10 12 6					
1,602 10 7½					

REMARKS.

Length of Service. yrs. mos.	
n ...	Their duties are the same as those in the other Provinces.
o 39 7	
p 14 10	
q ...	
r ...	
s ...	
t ...	
u ...	
w ...	
x ...	
y ...	
z ...	
a ...	
b ...	
c ...	
d ...	

This content downloaded from
35.62.9.42 on Thu, 20 Apr 2023 14:41:46 UTC
All use subject to https://about.jstor.org/terms

Office.	Name.	Date of Appointment.	By whom appointed, and under what Instrument.	Annual Salary in British or Army Sterling.	From what Fund the Salary is paid.
GOVERNMENT AGENTS—*contd.*				£ s. d.	
			Brought forward	130,236 3 6	
JAFFNA.—*contd.*					
e 3 Messengers at £4 10*s.* each	...	...	...	13 10 0	
f Udaíar of Neduntivu -	..	...	...	12 0 0	
g Maniyakara of Pachchilappali	...	...	...	25 0 0	
h 3 Messengers at £4 10*s.* each	...	...	...	13 10 0	
i Maniyákara of Puneri -	...	...	...	25 0 0	
k 2 Messengers at £4 10*s.* each	...	...	...	9 0 0	
l 11 Udaíars, 6 at £15, and 5 at £12 each - -	...	...	...	150 0 0	
Headmen of the Ports.					
n Karaiyúr Adappen -	...	...	...	20 0 0	The Revenues of the Colony.
o Navanturai do. - -	...	...	...	15 0 0	
p Kolumbugamam do. -	...	...	...	15 0 0	
q Point Pedro do. - -	...	...	...	15 0 0	
r Valvettiturai and Tondamannár do. - -	...	...	...	15 0 0	
MANNAR.					
s Head Clerk - -	P. De Hoedt -	- April 15, 1856	The Governor -	90 0 0	
t 2nd do. - -	J. L. Bertus -	- Novr. 1, 1864	do.	70 0 0	
u 3rd do. - -	J. A. Herft -	- do.	do.	50 0 0	
w Shroff - - -	W. S. Hamilton -	- Sept. 1, 1852	do.	50 0 0	
x Interpreter and Translator -	M. Arolampelam-	- June 13, 1846	do.	70 0 0	
y Translator - -	...	...	...	25 0 0	
z Writer of English and Tamil	...	...	...	18 0 0	
a General Storekeeper -	...	...	...	45 0 0	
b Under do. at Salávaturai-	...	...	...	25 0 0	
c Salt Store Watcher -	...	...	...	10 16 0	
d 2 do. at Talvudai at £10 16*s.* each - -	...	...	...	21 12 0	
e Arrack Store Watcher -	...	...	...	10 16 0	
f 2 Watchers over the Military buildings at £10 16*s.* each	...	...	...	21 12 0	
g 3 Treasury Watchers at £13 10*s.* each - -	...	...	...	40 10 0	
h Watcher at the Doric -	...	...	...	12 0 0	
i 5 Messengers at £12 each -	...	...	...	60 0 0	
Headmen.					
k Adikaram of Mannar Islands	D. J. M. Patcheco -	Jan. 1, 1828	The Governor, under an Act -	80 0 0	
			Carried forward	131,264 9 6	

Length of Service.		REMARKS.
yrs.	mos.	
e ...		Their duties are the same as those aforementioned.
f ...		
g ...		
h ...		
i ...		
k ...		
l ...		
n ...		
o ...		
p ...		
q ...		
r ...		
s 17	4	
t 6	6	

This content downloaded from
35.62.9.42 on Thu, 20 Apr 2023 14:41:46 UTC
All use subject to https://about.jstor.org/terms

Amount of Fees during the Year 1866, in Sterling Value.	Whether the Principal be allowed a House for his personal Residence; or what Allowance, if any, for House Rent or Quarters.	Whether the Office be held by Principal in conjunction with any, and what other Civil, Military, or Naval Office, or Appointment, or Place of Profit, in any Colony, or on the Establishment of the United Kingdom. If the Office be held by a Military or Naval Officer, whether upon Full or Half Military or Naval Pay, the Total Amount of Pay and Allowances of every kind actually received by him in addition to the Profits of his Office.	Period during which the Officer has been Absent from the Colony during the Year 1866.	Whether the Principal enjoy any, and what other Advantage or Profit, not required to be stated in the preceding Columns.	Date of First Appointment under the Colonial Government.
£ s. d.					
1,602 10 7½					
...					
19 17 5					
36 19 5½					
26 12 1					
1 11 4					
...	..	...	...	...	Sept. 1849
...	...	...	...	...	July 1860
...	...	...	...	...	Nov. 1864
...	...	...	..	...	Sept. 1 1852
...	...	...	...	...	June 1846
11 12 8½	...	...	...	...	January, 1828
1,699 3 7½					

REMARKS.

Length of Service.	yrs.	mos.	
u	2	2	Their duties are the same as those aforementioned.
w	14	4	
x	20	6	
y	...		
z	...		
a	...		
b	...		
c	...		
d	...		
e	...		
f	...		
g	...		
h	...		
i	...		
k	39	0	

This content downloaded from
35.62.9.42 on Thu, 20 Apr 2023 14:41:46 UTC
All use subject to https://about.jstor.org/terms

Office.	Name.	Date of Appointment.	By whom appointed, and under what Instrument.	Annual Salary in British or Army Sterling.	From what Fund the Salary is paid.
				£ s. d.	
GOVERNMENT AGENTS—*contd.* MANNAR.—*contd.*			Brought forward	131,264 9 6	
l Messenger - -	...	...	...	4 10 0	The Revenues of the Colony.
m Udaíar of Mannár East -	...	...	...	12 0 0	
n do. do. West -	...	...	...	12 0 0	
o Adikaram of Mantottai, &c. -	...	...	...	24 0 0	
p 3 Messengers at £4 10*s.* each	...	...	...	13 10 0	
q Udaíar of Mantottai North -	...	...	...	12 0 0	
r do. do. South -	...	...	...	12 0 0	
s do. of Pringally -	...	...	...	12 0 0	
t do. of Illuppikkaduvai -	...	...	...	12 0 0	
u Adikaram of Mussallai, &c. -	...	...	...	24 0 0	
w 4 Messengers at £4 10*s.* each	...	...	...	18 0 0	
x Udaíar of Nanatan East -	...	...	...	12 0 0	
y Do. do. West -	...	...	...	12 0 0	
z Udaíar of Mussallai North -	...	...	...	12 0 0	
a Do. do. South -	...	...	...	12 0 0	
b Modliar of Séinachchettikulam	...	...	...	20 0 0	
c 2 Messengers at £4 10*s.* each	...	...	...	9 0 0	
d Udaíar of Séinachchettikulam East - - -	...	...	...	12 0 0	
e Do. Do. West -	...	...	...	12 0 0	
f Do. of Merkumili -	...	...	...	12 0 0	
g Modliar of Tunikai, &c. -	...	...	...	20 0 0	
h 2 Messengers at £4 10*s.* each	...	...	...	9 0 0	
i Udaíar of Tunikai, &c. -	...	...	...	12 0 0	
k do. of Panankamu -	...	...	...	12 0 0	
l do. of Udaiyarur -	...	...	...	12 0 0	
m Modliar of Nadụchchettykulam	...	...	...	20 0 0	
n 2 Messengers at £4 10*s.* each	...	...	...	9 0 0	
o Odear of Kellekomalie South	...	...	...	12 0 0	
p do. do. North -	...	...	...	12 0 0	
q do. of Nadochettycolom -	...	...	...	12 0 0	
Headmen of the Ports.					
r Adappen - -	...	...	...	18 0 0	
MULLAITTIVU.					
s Clerk - - -	M. Modliar Canavodypulle -	Aug. 1864	The Governor -	80 0 0	
t Interpreter - -	S. Tambemotte -	do.	do.	50 0 0	
u English and Tamil Writer -	...	...	...	20 0 0	
w Shroff and Storekeeper -	...	...	..	45 0 0	
x 2 Treasury Watchers at £12 each - -	...	...	...	24 0 0	
y 2 Messengers at £12 each -	...	...	...	24 0 0	
			Carried forward	131,924 9 6	

Length of Service. yrs. mos.	REMARKS.
l ...	Their duties are the same as those aforementioned.
m ...	
n ...	
o ...	
p ...	
q ...	
r ...	
s ...	
t ...	
u ...	
w ...	
x ...	
y ...	
z ...	
a ...	
b ...	
c ...	
d ...	

This content downloaded from
35.62.9.42 on Thu, 20 Apr 2023 14:41:46 UTC
All use subject to https://about.jstor.org/terms

Amount of Fees during the Year 1866, in Sterling Value.	Whether the Principal be allowed a House for his personal Residence; or what Allowance, if any, for House Rent or Quarters.	Whether the Office be held by Principal in conjunction with any, and what other Civil, Military, or Naval Office, or Appointment, or Place of Profit, in any Colony, or on the Establishment of the United Kingdom. If the Office be held by a Military or Naval Officer, whether upon Full or Half Military or Naval Pay, the Total Amount of Pay and Allowances of every kind actually received by him in addition to the Profits of his Office.	Period during which the Officer has been Absent from the Colony during the Year 1866.	Whether the Principal enjoy any, and what other Advantage or Profit, not required to be stated in the preceding Columns.	Date of First Appointment under the Colonial Government.
£ s. d.					
1,699 3 7½					
1 8 3					
1 2 10					
29 9 1¾					
11 10 5					
9 6 3					
5 12 2¼					
3 14 8					
40 5 7					
12 15 5					
5 1 11					
10 7 5					
8 2 11					
1 14 11					
0 11 6					
0 3 4					
0 16 4					
0 2 8					
2 12 6					
1 3 1½					
1 4 10					
7 0 4					
6 7 6½					
4 0 1					
2 0 0					
...	...	...			
...	...	...	...	...	Mar. 1853
			...	...	Mar. 1858
1,865 17 9½					

REMARKS.

Length of Service. yrs. mos.	
e ...	Their duties are the same as those aforementioned.
f ...	
g ...	
h ...	
i ...	
k ...	
l ...	
m ...	
n ...	
o ...	
p ...	
q ...	
r ...	
s 12 10	
t 8 10	
u ...	
w ...	
x ...	
y ...	

This content downloaded from
35.62.9.42 on Thu, 20 Apr 2023 14:41:46 UTC
All use subject to https://about.jstor.org/terms

Office.	Name.	Date of Appointment.	By whom appointed, and under what Instrument.	Annual Salary in British or Army Sterling.	From what Fund the Salary is paid.
				£ s. d.	
GOVERNMENT AGENTS—*contd.* MULLAITTIVU—*contd.*			Brought forward	131,924 9 6	
Headmen.					
z 2 District Modliars at £20 each - - -	...	...	...	40 0 0	
a 7 Udaiars at £12 each -	...	...	...	84 0 0	
b 6 Messengers at £4 10*s.* each	...	...	...	27 0 0	
Headmen of the Ports.					
c Adappan - -	...	...	...	12 0 0	
ANURADHAPURA.					
d 1st Clerk - -	J. Rodrigo - -	Feb, 1865	The Governor -	130 0 0	The Revenues of the Colony.
e 2nd do. - -	W. H. Williams -	May. 1, 1865	do.	90 0 0	
f Shroff - - -	E. A. M. Banda Mohandiram-	Aug. 16, 1857	do.	50 0 0	
g Interpreter and Translator -	B. Mendis Modliar -	Feb. 1865	do.	100 0 0	
h English and Singhalese Writer - - -	...	...	...	40 0 0	
i Treasury Watcher -	...	...	...	15 0 0	
k 2 do. at £13 10*s.* each -	...	...	...	27 0 0	
l 3 Messengers at £12 do. -	...	...	...	36 0 0	
Headmen.					
m Ratémahatmeyá, Western Division - -	...	...	...	36 0 0	
n 2 Messengers at £9 each -	...	...	...	18 0 0	
o Ratémahatmeyá Eastern Division - -	...	...	...	36 0 0	
p 2 Messengers at £9 each -	...	...	...	18 0 0	
q Ratémahatmeyá Southern Division - -	...	...	...	36 0 0	
r 2 Messengers at £9 each -	...	...	...	18 0 0	
Contingencies.					
JAFFNA.					
s Chank Clerk - -	...	..	..	18 0 0	
t Bookbinder - -	...	...	...	18 0 0	
u Office Sweeper - -	...	...	..	4 10 0	
w Tom-tom Beater - -	...	...	...	3 12 0	
x Government House Watcher -	...	...	...	4 10 0	
y Messenger Pettah Store -	...	...	...	4 10 0	
z Watcher Government Bungalow Nynativu - -	...	...	...	2 14 0	
a Do. Govt. House Delft -	...	...	...	2 14 0	
b Adappen of Katchay	...	...	...	12 0 0	
c Do. of Kattekadu -	...	...	...	12 0 0	
d Do. of Kaits -	...	...	...	18 0 0	
			Carried forward	132,837 19 6	

Length of Service yrs. mos.	REMARKS.
z ...	Their duties are the same as those aforementioned.
a ...	
b ...	
c ...	
d 9 2	
e 10 0	
f 9 4	
g 5 8	
h ...	
i ...	
k ...	
m ...	

This content downloaded from
35.62.9.42 on Thu, 20 Apr 2023 14:41:46 UTC
All use subject to https://about.jstor.org/terms

Amount of Fees during the Year 1866, in Sterling Value.	Whether the Principal be allowed a House for his personal Residence; or what Allowance, if any, for House Rent or Quarters.	Whether the Office be held by Principal in conjunction with any, and what other Civil, Military, or Naval Office, or Appointment, or Place of Profit, in any Colony, or on the Establishment of the United Kingdom. If the Office be held by a Military or Naval Officer, whether upon Full or Half Military or Naval Pay, the Total Amount of Pay and Allowances of every kind actually received by him in addition to the Profits of his Office.	Period during which the Officer has been Absent from the Colony during the Year 1866.	Whether the Principal enjoy any, and what other Advantage or Profit, not required to be stated in the preceding Columns.	Date of First Appointment under the Colonial Government.
£ s. d.					
1,865 17 9½					
69 15 8					
91 7 11					
...	...	...	...	...	Nov. 1, 1857
...	..	...	...	...	Jany. 1857
...	...	...	...	...	Aug. 16, 1857
...	...	...	...	...	May 1861
34 5 6					
25 5 7					
2,086 12 5½					

REMARKS.

Length of Service.
yrs. mos.

n ... } Their duties are the same as those aforementioned.
o ...
p ...
q ...
r ...

s ... } The duties of these officers appear by their title.
t ...
u ...
w ...
x ...
y ...
z ...
a ...
b ...
c ...
d ...

This content downloaded from
35.62.9.42 on Thu, 20 Apr 2023 14:41:46 UTC
All use subject to https://about.jstor.org/terms

Office.	Name.	Date of Appointment.	By whom appointed, and under what Instrument.	Annual Salary in British or Army Sterling.	From what Fund the Salary is paid.
GOVERNMENT AGENTS—*contd.* NORTHERN PROVINCE.—*contd.* *Contingencies—contd.*			Brought forward	£ s. d. 132,837 19 6	
MANNAR.					
b Bookbinder - - -	...	...	...	12 0 0	
c Tom-tom beater - -	...	...	...	2 14 0	
MULLAITTIVU.					
d Tom-tom beater - -	...	...	...	2 5 0	
e Bookbinder - -	...	...	...	2 5 0	
ANURADHAPURA.					
f Bookbinder - -	...	...	...	3 12 0	
g Office Sweeper - -	...	...	.	1 16 0	
CENTRAL PROVINCE.					
h Government Agent for the Central Province -	Philip Watson Braybrooke (absent on leave) -	May 1, 1860	The Governor, by notification -	750 0 0 (half salary)	The Revenues of the Colony.
	Francis Buller Templer (acting) - -	Dec. 1, 1863	do.	750 0 0 (half salary)	
i Assistant at Kandy	George Sanders Williams - (absent on leave)	Nov. 1, 1865	do.	225 0 0 (half salary)	
	Ælian Armstrong King (acting) - -	April 1, 1866	do.	225 0 0 (half salary)	
k Do. at Badulla -	William Wellington Cairns (absent on leave) -	Dec. 1, 1865	do.	400 0 0 (half salary)	
	William Walker Hume (actg.)	Aug. 16, 1864	do.	400 0 0 (half salary)	
			Carried forward	135,612 11 6	

Length of Service.

	yrs.	mos.
b	...	
c	...	
d	...	
e	...	
f	...	
g	.	

REMARKS.

The duties of these officers appear by their title.

This content downloaded from
35.62.9.42 on Thu, 20 Apr 2023 14:41:46 UTC
All use subject to https://about.jstor.org/terms

Amount of Fees during the Year 1866, in Sterling Value.	Whether the Principal be allowed a House for his personal Residence; or what Allowance, if any, for House Rent or Quarters.	Whether the Office be held by Principal in conjunction with any, and what other Civil, Military, or Naval Office, or Appointment, or Place of Profit, in any Colony, or on the Establishment of the United Kingdom. If the Office be held by a Military or Naval Officer, whether upon Full or Half Military or Naval Pay, the Total Amount of Pay and Allowances of every kind actually received by him in addition to the Profits of his Office.	Period during which the Officer has been Absent from the Colony during the Year 1866.	Whether the Principal enjoy any, and what other Advantage or Profit, not required to be stated in the preceding Columns.	Date of First Appointment under the Colonial Government.
£ s. d. 2,086 12 5½					
...	...	Fiscal for the Central Province (vide page 366), and Ex-officio Temple Lands Commissioner (vide page 264), for which no salary is allowed.	1st Jany. to 31st Decr. -	..	July 14, 1842
...	A Govt. house allowed, for which he pays a rental of £60 per annum.	Principal Assistant Colonial Secretary and Clerk to the Councils with £500 a year (vide page 158), acting Fiscal for the Central Province (vide page 366), a Member of the Legislative Council, Chairman of the Provincial Road Committee for the Central Province, and of the Municipal Council of Kandy, a Justice of the Peace for the Island, and a Member of the Sub-Committee of Education at Kandy, and an Ex-officio Temple Lands Commissioner, (vide page 264) for which no salary is allowed	...	...	May 23, 1845
..	...	...	16th April to 31st Dec. -	..	Aug. 26, 1861
...	...	Commissioner of Requests and Police Magistrate of Hárispattu with £175 a year (vide page 298), a Justice of the Peace, and Secretary to the Provincial Road Committee for the Central Province, and Deputy Fiscal at Kandy, for which no salary is allowed -	...	...	Nov. 23, 1864
...	...	...	1st to 31st Dec. -	...	Dec. 7, 1852
26 19 6¾ as Depy. Fiscal	Allowed to reside in his office for which he pays a rental of £30 per annum.	Assistant Government Agent at Mátalé with £300 a year (vide page 258), Acting Commissioner of Requests and Police Magistrate at Haputalé (vide page 296) a Justice of the Peace for the Central Province, Chairman of the District Road Committee, Assistant Postmaster General, and Deputy Fiscal at Badulla, for which no salary is allowed-	...	...	July 5, 1848
2,113 12 0¼					

REMARKS.

Length of Service.

	yrs.	mos.	
h	24	6	The duties of this officer are the same as those of the Government Agent for the North-Western Province.
	21	7	
i	5	4	To assist in the duties of the Department, under the direction of the Principal.
	2	1	
k	14	0	
	18	6	

This content downloaded from
35.62.9.42 on Thu, 20 Apr 2023 14:41:46 UTC
All use subject to https://about.jstor.org/terms

Office.	Name.	Date of Appointment.	By whom appointed, and under what Instrument.	Annual Salary in British or Army Sterling.	From what Fund the Salary is paid.
GOVERNMENT AGENTS—*contd.*				£ s. d.	
			Brought forward	135,612 11 6	
CENTRAL PROVINCE.—*contd.*					
i Assistant at Mátalé -	William Walker Hume -	April 1, 1865	The Governor by notification -	300 0 0* (half salary)	
	William Edward Thompson Sharpe (acting) -	Feb. 16, 1864	do.	300 0 0* (half salary)	
k Do. at Nuwara Eliya -	Thomas Edward Barnes Skinner - -	Aug. 1, 1863	do.	112 10 0 (half salary)	The Revenues of the Colony.
	Charles Richard Curgenven (acting) - -	July 1, 1866	do.	112 10 0 (half salary)	
KANDY.					
l Head Clerk - -	H. C. Jonklaas - -	Sept. 1, 1857	The Governor -	250 0 0	
m 2nd do. - -	W. Britain - -	Sept. 1, 1860	do.	180 0 0	
n 3rd do. - -	J. A. Ebert - -	do.	do.	150 0 0	
o 4th do. - -	C. VanLangenberg -	Feb. 1, 1866	do.	130 0 0	
p 5th do. - -	H. C. Da Silva - -	do.	do.	120 0 0	
q 6th do. - -	G. A. Poulier - -	do.	do.	110 0 0	
r 7th do. - -	J. D. Alwis - -	do.	do.	90 0 0	
s 8th do. - -	C. A. C. Ebert - -	do.	do.	80 0 0	
t 9th do. - -	C. Perera - -	do.	do.	60 0 0	
			Carried forward	137,607 11 6	

	Length of Service. yrs.	mos.	REMARKS.
i	18	6	To assist in the duties of the Department under the direction of the Principal.
	9	6	
k	6	0	
	13	1	
l	38	2	Their duties are the same as those in the other Provinces.
m	20	4	

* Of this amount (£600) the sum of £300 is voted on the Establishment of the Commissioner of Requests and Police Magistrate, Mátalé.

This content downloaded from
35.62.9.42 on Thu, 20 Apr 2023 14:41:46 UTC
All use subject to https://about.jstor.org/terms

Amount of Fees during the Year 1866, in Sterling Value.	Whether the Principal be allowed a House for his personal Residence; or what Allowance, if any, for House Rent or Quarters.	Whether the Office be held by Principal in conjunction with any, and what other Civil, Military, or Naval Officer, or Appointment, or Place of Profit, in any Colony, or on the Establishment of the United Kingdom. If the Office be held by a Military or Naval Officer, whether upon Full or Half Military or Naval Pay, the Total Amount of Pay and Allowances of every kind actually received by him in addition to the Profits of his Office.	Period during which the Officer has been Absent from the Colony during the Year 1866.	Whether the Principal enjoy any, and what other Advantage or Profit, not required to be stated in the preceding Columns.	Date of First Appointment under the Colonial Government.
£ s. d.					
2,113 12 0¼					
...	..	Acting Assistant Government Agent at Badulla with £400 (vide page 256) Acting Commissioner of Requests and Police Magistrate, Haputalé, (vide page 296) a year. A Justice of the Peace for the Central Province. Chairman of the District Road Committee. Assistant Postmaster General, and Deputy Fiscal at Badulla, for which no salary is allowed - - - - -	...	...	July 5, 1848
3 10 4 as Depy. Fiscal.	A Govt. house allowed for which he pays a rental of £25 per annum.	District Judge, Commissioner of the Court of Requests, & Police Magistrate of Batticaloa with £300 a year (vide page 286), Chairman of the District Road Committee, and Deputy Fiscal at Mátalé, and Assistant Postmaster General, and a Justice of the Peace for the District of Mátalé, for which no salary is allowed - - - - -	..	...	June 24, 1857
...	..	Acting District Judge, Commissioner of Requests and Police Magistrate of Negombo with £300 a year (vide page 276), Commissioner of Requests and Police Magistrate of Nuwara Eliya with £112 10*s.* a year (vide page 298) a Member of the District Road Committee at Negombo, a Justice of the Peace and Deputy Coroner for the District of Negombo, Chairman of the Sub-Committee of Education, and Assistant Postmaster General at Negombo, for which no salary is is allowed - - - - -	...	...	Dec. 1, 1860
..	A Govt. house allowed, for which he pays a rental of £15 per annum.	Acting Commissioner of Requests and Police Magistrate of Nuwara Eliya with £112 10*s.* a year (vide page 298), Assistant Government Agent at Kurunégala with £225 a year (vide page 228), a Justice of the Peace and Coroner for the Districts of Kandy and Badulla, Chairman of the District Road Committee, and Assistant Postmaster General, and Deputy Fiscal at Nuwara Eliya, for which no salary is allowed -	...	...	Dec. 1, 1853
...	...	...	...	...	Nov. 1, 1828
...	...	...	...	...	Sept. 22, 1846
...	...	...	...	...	Mar. 13, 1847
...	...	...	...	...	Feb. 1, 1844
...	...	...	...	...	Sept. 1, 1858
...	...	...	...	...	July 1, 1862
..	...	...	...	...	Oct. 1, 1859
...	...	...	...	...	Jany. 1, 1860
...	...	...	...	...	Oct. 1, 1864
2,117 2 4¼					

REMARKS.

	Length of Service. yrs.	mos.	
n	19	10	Their duties are the same as those in the other Provinces.
o	21	11	
p	8	4	
q	4	6	
r	7	3	
s	7	0	
t	2	3	

This content downloaded from
35.62.9.42 on Thu, 20 Apr 2023 14:41:46 UTC
All use subject to https://about.jstor.org/terms

Office.	Name.	Date of Appointment.	By whom appointed, and under what Instrument.	Annual Salary in British or Army Sterling.	From what Fund the Salary is paid.
				£ s. d.	
GOVERNMENT AGENTS—*contd.* KANDY—*contd.*			Brought forward	137,607 11 6	
u Modliar and Interpreter -	M. Goonetilleke Modliar -	April 1, 1863	The Governor.	180 0 0	
w Cutcherry Mohandiram -	C. D. S. Moonesinghe -	Aug. 15, 1864	do.	70 0 0	
x Gravets do. -	J. De Silva Seneweratne -	Nov. 16, 1865	do.	60 0 0	
y Shroff - - -	D. D. Goonetilleke Modliar-	Oct. 1, 1858	do.	140 0 0	
z Assistant Shroff - -	...	...	...	40 0 0	
a 1st Translator - -	D. P. Goonetilleke Mohandiram - -	July 1, 1865	do.	50 0 0	
b 2 Translators at £45 and £40	...	...	...	85 0 0	
c 2 Counters at £25 each -	...	...	...	50 0 0	
d Storekeeper and Record keeper	A. L. Ismail Lebbe Maricar	Aug. 1, 1866	do.	60 0 0	
e 2 Messengers at £25 and £16 16*s.* - -	...	...	...	41 16 0	
f 10 Do. at £14 8*s.* each -	...	...	...	144 0 0	
Native Headmen.					The Revenues of the Colony.
g Ratémahatmeyá of Upper Dumbara - -	H. A. W. W. Mudianse T. Ukkurala -	Sept. 1, 1858	The Governor, under an Act	72 0 0	
h 2 Messengers at £10 16*s.* each	...	...	...	21 12 0	
i Ratémahatmeyá of Udapalata - - -	P. S. K. A. B. J M. Banda -	Aug. 1, 1858	do.	72 0 0	
k 2 Messengers at £10 16*s.* each	...	...	...	21 12 0	
l Ratémahatmeyá of Udunuwara - -	K. M. W. R. R. U. U. Dissanaike Mudianse -	Sep. 1, 1865	do.	72 0 0	
m 2 Messengers at £10 16*s.* each	...	...	...	21 12 0	
n Ratémahatmeyá of Yatinuwara - -	Paranatale R. S. C. B. W. Mudianse - -	Aug. 1, 1857	do.	72 0 0	
o 2 Messengers at £10 16*s.* each	...	...	...	21 12 0	
p Ratémahatmeyá of Lower Dumbara - -	Hallangoda R. N. W. M. Lokoo Banda - -	Dec. 21, 1848	do.	72 0 0	
q 2 Messengers at £10 16*s.* each	...	...	...	21 12 0	
r Ratémahatmeyá of Héwáheta Megodatiha -	K. A. S. D. Mudianselagey Appoohamy - -	Sept. 1, 1862	do.	72 0 0	
s 2 Messengers at £10 16*s.* each	...	...	...	21 12 0	
t Ratémahatmeyá of Upper Bulatgama - -	D. W. R. A. W. H. M. Kiry Banda - -	May 1, 1865	...	72 0 0	
u 2 Messengers at £10 16*s.* each	...	...	...	21 12 0	
w Ratémahatmeyá of Tumpané	Gallegedere R. W. D. Mudianse - - -	Dec. 15, 1847	do.	72 0 0	
x 2 Messengers at £10 16*s.* each	...	...	...	21 12 0	
y Ratémahatmeyâ of H rispattu - .	N. R. C. W. Mudianselagey Banda - -	June 1, 1862	do.	72 0 0	
z 2 Messengers at £10 16*s.* each	...	...	...	21 12 0	
			Carried forward	139,370 15 6	

REMARKS.

Length of Service.

	yrs.	mos.	
u	20	9	The duties of these officers are the same as those aforementioned.
w	17	7	
x	4	2	
y	27	2	Their duties are the same as those in the other Provinces.
z	...		
a	15	1	
b	...		
c	...		
d	0	5	
e	...		
f	...		
g	8	4	Their duties are the same as those aforementioned.
h	...		
i	17	9	
k	...		

This content downloaded from
35.62.9.42 on Thu, 20 Apr 2023 14:41:46 UTC
All use subject to https://about.jstor.org/terms

Amount of Fees during the Year 1866, in Sterling Value.	Whether the Principal be allowed a House for his personal Residence; or what Allowance, if any, for House Rent or Quarters.	Whether the Office be held by Principal in conjunction with any, and what other Civil, Military, or Naval Office, or Appointment, or Place of Profit, in any Colony, or on the Establishment of the United Kingdom. If the Office be held by a Military or Naval Officer, whether upon Full or Half Military or Naval Pay, the Total Amount of Pay and Allowances of every kind actually received by him in addition to the Profits of his Office.	Period durn g which the Officer has been Absent from the Colony during the Year 1866.	Whether the Principal enjoy any, and what other Advantage or Profit, not required to be stated in the preceding Columns.	Date of First Appointment under the Colonial Government.
£ s. d.					
2,117 2 4¼					
...	...	...	..	...	Mar. 16, 1846
...	...	...	...	Receives a Contingent allowance of £2 per annum.	June 1, 1849
...	...	...	...	...	Sept. 1, 1862
...	...	...	...	...	Oct. 22, 1839
...	...	...	...	...	Dec. 1, 1851
...	...	...	...	...	Aug. 1, 1866
..	..	..	..	Receives a Contingent allowance of 12s. each per annum.	
1 19 10	...	..	...	...	Sept. 1, 1858
..	...	...	...	...	April 24, 1849
0 6 5	...	...	...	...	Sep. 1, 1865
0 8 4	...	...	...	...	April 24, 1849
4 17 11	..	...	...	...	Aug. 1, 1840
2 14 6	...	..	...	...	Sept. 1, 1862
...	...	...	...	...	May 1, 1853
...	...	...	...	...	Feb. 1, 1830
0 4 0	...	...	...	..	June 1, 1862
2,127 13 4¼					

REMARKS.

Length of Service.

	yrs.	mos.	
l	1	4	Their duties are the same as those aforementioned.
m	...		
n	17	9	
o	...		
p	26	5	
q	...		
r	4	4	
s	...		
t	13	8	
u	...		
w	36	11	
x	...		
y	4	7	
z	...		

This content downloaded from
35.62.9.42 on Thu, 20 Apr 2023 14:41:46 UTC
All use subject to https://about.jstor.org/terms

Office.	Name.	Date of Appointment.	By whom appointed, and under what Instrument.	Annual Salary in British or Army Sterling.	From what Fund the Salary is paid.
GOVERNMENT AGENTS—*contd.*			Brought forward	£ s. d. 139,370 15 6	
BADULLA.					
a Head Clerk - -	A. Orloff - -	Oct. 1, 1858	The Governor -	110 0 0	
b 2nd do. - -	J. A. Hopman - -	do.	do.	90 0 0	
c 3rd do. - -	C. W. Usoop Lebbe -	Dec. 1, 1861	do.	70 0 0	
d Interpreter - -	B. W. Jayasekere Modliar -	Oct. 15, 1863	do.	80 0 0	
f Native Writer - -	...	...	...	18 0 0	
g Messenger - -	...	...	...	15 0 0	
h 4 do. at £12 each -	...	...	...	48 0 0	
Native Headmen.					
k Ratémahatmeyá of Udukinda	Devitottewelle H. M. Banda	July 1, 1858	The Governor, under an Act -	72 0 0	
l 4 Messengers at £12 each -	..	...	...	48 0 0	
m Ratémahatmeyá of Yattikinda - -	G. D. M. Banda -	Nov. 1, 1863	do.	72 0 0	
n 5 Messengers at £12 each -	...	...	...	60 0 0	
o Ratémahatmeyá of Welléwaya &c. - - -	Dambewene W. R. W. M. L. Banda - -	Aug. 1, 1859	do.	72 0 0	
p 3 Messengers at £12 each -	...	...	...	36 0 0	
q Additional Ratémahatmeyá of Welláwaya, &c. -	L. J. M. Appoohamy -	July 1, 1864	do.	72 0 0	
r 3 Messengers at £12 each -	...	...	...	36 0 0	
s Ratémahatmeyá of Viyaluwa, &c. - -	H. A. M. Lokoo Banda -	Aug. 1, 1859	do.	72 0 0	
t 3 Messengers at £12 each -	...	...	...	36 0 0	
u Ratémahatmeyá of Bintenna	R. S. M. Banda -	July 15, 1861	do.	72 0 0	
w 2 Messengers at £12 each -	...	...	...	24 0 0	
x Ratémahatmeyá of Willassa	B. J. M. A. Banda -	Jan. 1, 1864	do.	72 0 0	
y 4 Messengers at £12 each -	...	...	...	48 0 0	
NUWARA ELIYA.					
z Clerk - - -	J. W. F. Bartholomeusz	Feb. 1, 1847	The Governor -	110 0 0	
a Interpreter (Revenue and Judicial) - -	J. C. Wijesinghe Mohandiram - - -	July 1, 1859	do.	90 0 0	
b Messenger - -	...	...	...	15 0 0	
Native Headmen.					
d Ratémahatmeyá of Kotmalé	Wellegedere Y. M. Kiry Banda -	March 1, 1845	The Governor, under an Act -	72 0 0	
e 3 Messengers at £10 16*s.* each	...	...	...	32 8 0	
f Ratémahatmeyá of Upper Héwaheta - -	Wellegedere Y. Ukkoo Banda -	Aug. 1, 1849	do.	72 0 0	
g 3 Messengers at £10 16*s* each	...	...	...	32 8 0	
h Ratémahatmeyá of Walapane - -	Dangamma A. W. P. M. Lokoo Banda - -	Aug. 1, 1857	do.	72 0 0	
i 3 Messengers at £10 16*s.* each	...	...	...	32 8 0	
			Carried forward	141,121 19 6	The Revenues of the Colony.

REMARKS.

Length of Service.	yrs.	mos.	
a	21	10	Their duties are the same as those aforementioned.
b	16	5	
c	5	1	
d	4	9	
f	...		
g	...		
h	...		
k	21	5	
l	...		
m	16	9	
n	...		
o	23	5	
p	...		
q	3	2	
r	...		

This content downloaded from
35.62.9.42 on Thu, 20 Apr 2023 14:41:46 UTC
All use subject to https://about.jstor.org/terms

Amount of Fees during the Year 1866, in Sterling Value.	Whether the Principal be allowed a House for his personal Residence; or what Allowance, if any, for House Rent or Quarters.	Whether the Office be held by Principal in conjunction with any, and what other Civil, Military, or Naval Office, or Appointment, or Place of Profit, in any Colony, or on the Establishment of the United Kingdom. If the Office be held by a Military or Naval Officer, whether upon Full or Half Military or Naval Pay, the Total Amount of Pay and Allowances of every kind actually received by him in addition to the Profits of his Office.	Period during which the Officer has been Absent from the Colony during the Year 1866.	Whether the Principal enjoy any, and what other Advantage or Profit, not required to be stated in the preceding Columns.	Date of First Appointment under the Colonial Government.
£ s. d.					
2,127 13 4¼					
...	...	...	...	...	Feb. 10, 1845
...	..	...	...	...	Aug. 13, 1850
...	...	...	...	...	Dec. 1, 1861
...	...	...	...	...	April 1, 1862
...	...	...	...	...	July 22, 1845
...	...	...	...	...	May 1, 1850
...	...	...	...	...	Aug. 1, 1843
...	...	...	...	...	Nov. 1, 1863
...	...	...	...	...	Nov. 1, 1856
...	..	...	...	...	July 15, 1861
...	...	...	...	...	Nov. 1, 1856
..	A Govt. house allowed, for which he pays a rental of £5 per annum.	...	...	...	March 1, 1841
...	...	..	...	...	Sept. 1839
..	...	...	...	...	Mar. 1, 1845
...	...	...	...	...	Aug. 1, 1849
...	...	...	...	...	Aug. 1, 1857
2,127 13 4¼					

REMARKS.

Length of Service.

	yrs.	mos.	
s	10	2	Their duties are the same as those aforementioned.
t	...		
u	5	5	
w	...		
x	10	2	
y	...		
z	25	10	
a	27	4	
b	...		
d	21	10	
e	...		
f	17	5	
g	...		
h	9	5	
i	...		

This content downloaded from
35.62.9.42 on Thu, 20 Apr 2023 14:41:46 UTC
All use subject to https://about.jstor.org/terms

Office.	Name.	Date of Appointment.	By whom appointed, and under what Instrument.	Annual Salary in British or Army Sterling.	From what Fund the Salary is paid.
			Brought forward	£ s. d. 141,121 19 6	
GOVERNMENT AGENTS—*contd.*					
MATALE.					
k Clerk - - -	E. Vanderwall - -	Aug. 15, 1864	The Governor -	100 0 0	The Revenues of the Colony.
m Native Writer - -	..	...	...	25 0 0	
n 2 Messengers at £12 each -	...	...	...	24 0 0	
Native Headmen.					
o Ratémahatmeyá of Southern Division of Mátalé -	T. R. P. W. Mudianse -	Sept. 15, 1864	The Governor, under an Act -	72 0 0	
p 3 Messengers at £10 16*s.* each	...	...	...	32 8 0	
q Ratémahatmeyá of the Northern Division of Mátalé -	D. W. W. D. Wahale Mudianse - -	Sept. 14, 1857	do.	72 0 0	
r 3 Messengers at £10 16*s.* each	...	...	...	32 8 0	
s Ratémahatmeyá of the Eastern Division of Mátalé -	D. B. S. W. W. M. Banda -	Octr. 1, 1864	do.	72 0 0	
t 3 Messengers at £10 16*s.* each	...	...	...	32 8 0	
TEMPLE LANDS COMMISSION.					
KANDY.					
u Temple Lands Commissioner (ex officio) - -	Philip Watson Braybrooke (absent on leave) -	May 1, 1858	The Governor, by notification -	...	
	Francis Buller Templer (acting) - -	Dec. 1, 1863	do.	...	
Contingencies.					
w Temple Lands Commissioner	William Hay Woodhouse -	April 1, 1865	do.	600 0 0	
y Clerk and Interpreter -	G. A. Seneweratne -	Nov. 16, 1865	The Governor -	120 0 0	
b Native Writer - -	...	...	...	40 0 0	
c 3 Messengers at £18 each -	...	...	...	54 0 0	
KANDY.					
d Bookbinder - -	...	...	...		
e Tom-tom beater - -	...	...	...	20 0 0	
f Clerk of the Assessment Department. - -	(Vacant.) -	...	..	2 14 0	
g Do. do. Gampola -	...	...	...	50 0 0	
h Native Writer and Translator	...	...	...	6 0 0	
BADULLA.					
i Clerk of the Assessment Department - -	...	...	...	12 0 0	
k Vidahn of Bootella Vedirata -	...	...	...	7 4 0	
			Carried forward	142,526 1 6	

REMARKS.

Length of Service.

	yrs.	mos.	
k	7	1	Their duties are the same as those aforementioned
m	...		
n	...		
o	14	10	
p	...		
q	9	4	
r	...		
s	2	3	
t	...		
u	24	6	To carry into effect the provisions of the Ordinance No. 10 of 1856, "To provide for the settlement of claims to exemption from taxation of Temple Lands in the Kandyan Provinces, and for the registration of all lands belonging to such Temples."
	21	7	
w	10	4	

This content downloaded from
35.62.9.42 on Thu, 20 Apr 2023 14:41:46 UTC
All use subject to https://about.jstor.org/terms

Amount of Fees during the Year 1866, in Sterling Value.	Whether the Principal be allowed a House for his personal Residence; or what Allowance, if any, for House Rent or Quarters.	Whether the Office be held by Principal in conjunction with any, and what other Civil, Military, or Naval Office, or Appointment, or Place of Profit, in any Colony, or on the Establishment of the United Kingdom. If the Office be held by a Military or Naval Officer, whether upon Full or Half Military or Naval Pay, the Total Amount of Pay and Allowances of every kind actually received by him in addition to the Profits of his Office.	Period during which the Officer has been Absent from the Colony during the Year 1866.	Whether the Principal enjoy any, and what other Advantage or Profit, not required to be stated in the preceding Columns.	Date of First Appointment under the Colonial Government.
£ s. d. 2,127 13 4¼					
...	...	...	...	...	Dec. 1, 1859
..	...	...	...	...	Mar. 15, 1852
...	...	...	...	...	Sept. 14, 1857
..	...	...	...	...	Oct. 1, 1864
...	...	Government Agent for the Central Province with £750 a year (vide page 256) and Fiscal (vide page 366) for the Central Province, for which no salary is allowed - -	Jan. 1, to Dec. 31 -	...	July 14, 1842
...	...	Acting Government Agent for the Central Province with £750 a year (vide page 256), Principal Assistant Colonial Secretary and Clerk to the Councils with £500 a year (vide page 158,) acting Fiscal for the Central Province (vide p. 366), a Member of the Legislative Council, and Chairman of the Provincial Road Committee for the Central Province, and of the Municipal Council Kandy, a Justice of the Peace for the Island, and a Member of the Sub-Committee of Education at Kandy, for which no salary is allowed - - - -	...	...	May 23, 1845
...	...	...	...	...	Sept. 1856
...	...	...	...	...	Nov. 1858
2,127 13 4¼					

REMARKS.

Length of Service.	yrs.	mos.	
a	8	2	The duties of these officers appear by their title.
b	...		
c	...		
d	...		
e	...		
f	0	0	
g	...		
h	...		
i	...		
k	...		

This content downloaded from
35.62.9.42 on Thu, 20 Apr 2023 14:41:46 UTC
All use subject to https://about.jstor.org/terms

Office.	Name.	Date of Appointment.	By whom appointed, and under what Instrument.	Annual Salary in British or Army Sterling.	From what Fund the Salary is paid.
				£ s. d.	
GOVERNMENT AGENTS.—*contd.*			Brought forward	142,526 1 6	
NUWARA ELIYA					
k Clerk of the Assessment Department - -	...	...	...	6 0 0	
MATALE.					
l Additional Clerk - -	J. F. Abayakoon -	April 1, 1866	The Governor -	50 0 0	
m Clerk of the Assessment Department - -	...	...	...	9 0 0	
n 2 Additional Messengers at £12 each - -	...	...	...	24 0 0	
JUDICIAL.					
SUPREME COURT.					
o Chief Justice of the Island of Ceylon - -	The Hon'ble Sir Edward Shepherd Creasy, Kt. -	Mar. 27, 1860	The Governor by Letters Patent issued under Warrant from the Crown -	2500 0 0	The Revenues of the Colony.
p Private Secretary -	Mark William Tocke -	July 7, 1866	The Chief Justice-	270 0 0	
q Senior Puisne Justice of the Supreme Court -	The Hon'ble Christopher Temple - -	Jan. 1, 1863	The Governor by Letters Patent issued under Warrant from the Crown -	1800 0 0	
r Private Secretary -	F. J. De Saram Jr. -	May 1, 1865	The Senior Puisne Justice -	180 0 0	
s Second Puisne Justice of the Supreme Court -	The Hon'ble Henry Byerly Thomson - -	Jan. 1, 1863	The Governor by Letters Patent issued under Warrant from the Crown -	1800 0 0	
t Private Secretary -	J. S. Drieberg - -	Sept. 18, 1866	The Second Puisne Justice -	180 0 0	
QUEEN'S ADVOCATE'S OFFICE.					
u Queen's Advocate -	The Hon'ble Richard Francis Morgan - -	Jan. 1, 1863	The Governor, by Letters Patent issued under Warrant from the Crown	1500 0 0	
v Head Clerk - -	F. D. Alvis - -	June 1, 1866	The Governor -	200 0 0	
w 2nd do. - -	(Vacant) -	..	..	50 0 0	
x Interpreter - -	C. De Silva - -	Jan. 1863	do.	80 0 0	
y 2 Messengers at £12 each -	...	...	...	24 0 0	
			Carried forward	151,199 1 6	

Length of Service.	yrs.	mos.	REMARKS.
k	...		The duties of these officers appear by their title.
l	0	9	
m	...		
n	...		
o	6	9	The duties of the Judges are to administer justice according to the Charter dated 18th February, 1838, and the Laws of the Island, in discharge of the Criminal and Appellate jurisdiction vested in the Supreme Court, which extends over the whole Island; and the duties of the Private Secretaries are to act as Clerks to the Judges, to carry on their official correspondence, and to arrange their notes and judgments.
p	0	6	
q	26	2	
r	1	8	
s	8	8	
t	0	4	

This content downloaded from
35.62.9.42 on Thu, 20 Apr 2023 14:41:46 UTC
All use subject to https://about.jstor.org/terms

Amount of Fees during the Year 1866, in Sterling Value.	Whether the Principal be allowed a House for his personal Residence; or what Allowance, if any, for House Rent or Quarters.	Whether the Office be held by Principal in conjunction with any, and what other Civil, Military, or Naval Office, or Appointment, or Place of Profit, in any Colony, or on the Establishment of the United Kingdom. If the Office be held by a Military or Naval Officer, whether upon Full or Half Military or Naval Pay, the Total Amount of Pay and Allowances of every kind actually received by him in addition to the Profits of his Office.	Period during which the Officer has been Absent from the Colony during the Year 1866.	Whether the Principal enjoy any, and what other Advantage or Profit, not required to be stated in the preceding Columns.	Date of First Appointment under the Colonial Government.
£ s. d.					
2,127 13 4¼					
...	..	...	...	...	
...	...	Judge of the Vice Admiralty Court, for which no salary is allowed. - -	...	...	Mar. 27, 1860
...	...	...	...	...	July 7, 1866
...	...	...	...	...	Oct. 17, 1840
...	...	...	...	...	May 1, 1865
...	...	...	January 1st to Dec. 4	...	May 3, 1858
...	...	...	...	...	Sept. 1866
...	...	A Member of the Executive and Legislative Councils, and a Justice of the Peace for the Island, for which no salary is allowed -	...	Is an Advocate of the Supreme Court	Oct. 1, 1856
-			...	...	Sept. 1846
...	...	...	...	...	
...	...	...	...	...	Jan. 1850
...	...	...	...	...	
...	...	..	...	Receive as a Contingency £3 a year each - -	
2,127 31 4¼					

REMARKS.

Length of Service.
yrs. mos.

u 10 3 The duties of the Queen's Advocate are, in many respects, analogous to those of the Attorney General in England, though in other there seems to be a close resemblance to the office of Lord Advocate in Scotland The Queen's Advocate acts on all occasions as the Legal adviser of the Government. The Legislative Enactments of the Government are prepared by him. All Contracts and Deeds entered into by or made in favour of the Government are submitted to him for his opinion; and executed under his directions. He also acts, after the manner of the Lord Advocate in Scotland, as Grand Juror and Public Prosecutor. He instructs Magistrates in Criminal proceedings and all informations in the Supreme and District Courts are in his name and prepared under his superintendence. He appears for the Crown in all Civil cases in which it is interested.

v 20 4 These Clerks act as amanuenses in copying official correspondence and all other papers which pass through the Office of the Queen's
w 0 0 Advocate.

x 17 0 The Interpreter translates documents written in the Malabar and Singhalese languages, and enables the Queen's Advocate to communicate personally with the Natives in those languages.

y ... Carry letters and messages.

This content downloaded from
35.62.9.42 on Thu, 20 Apr 2023 14:41:46 UTC
All use subject to https://about.jstor.org/terms

Office.	Name.	Date of Appointment.	By whom appointed, and under what Instrument.	Annual Salary in British or Army Sterling.	From what Fund the Salary is paid.
QUEEN'S ADVOCATE'S OFFICE. —*contd.*			Brought forward	£ s. d. 151,199 1 6	
z Deputy to the Queen's Advocate for the Midland Circuit, Kandy -	Thomas Berwick -	Jan. 1, 1863	The Governor, under Warrant -	200 0 0 (half salary)	The Revenues of the Colony.
	O. W. C. Morgan (Acting) -	Nov. 1, 1865	do.	200 0 0 (half salary)	
a Clerk and Interpreter -	N. De Soyza - -	Feb. 17, 1866	The Governor -	50 0 0	
b Messenger - -	...	...	...	12 0 0	
c Deputy to the Queen's Advocate for the Northern Circuit, Jaffna -	H. F. Muttukisna -	July 15, 1862	The Governor, under Warrant -	400 0 0	
d Clerk and Interpreter -	G. H. Leembruggen -	January, 1844	The Governor -	50 0 0	
e Messenger - -	...	...	...	12 0 0	
f Deputy to the Queen's Advocate for the Southern Circuit, Galle - -	O. W. C. Morgan -	Jan. 1, 1863	The Governor, under Warrant -	200 0 0 (half salary)	
	L. Nell (Acting) - -	Nov. 1, 1865	do.	200 0 0 (half salary)	
g Clerk and Interpreter -	D. D. De Silva - -	Jan. 1, 1866	The Governor -	50 0 0	
h Messenger - -	...	...	...	12 0 0	
Contingencies.					
i Deputy to the Queen's Advocate for the North-Western Province - -	G. F. Nell (on leave) -	Jan 1, 1863	The Governor, under Warrant -	150 0 0 (half salary)	
	Christopher Edward Temple (Acting) - -	Aug. 1, 1866	do.	150 0 0 (half salary)	
k Clerk and Interpreter -	W. M. De Silva -	Aug. 1, 1866	The Governor -	50 0 0	
l Messenger - -	...	...	...	10 16 0	
			Carried forward	152,945 17 6	

Length of Service.

	yrs.	mos.
z	15	6
	10	0
a	0	9
b	...	
c	4	6
d	23	0
e	...	

REMARKS.

The duties of the Deputies to the Queen's Advocate are to assist in all Crown actions; and those of the Clerks, Interpreters and

This content downloaded from
35.62.9.42 on Thu, 20 Apr 2023 14:41:46 UTC
All use subject to https://about.jstor.org/terms

Amount of Fees during the Year 1866, in Sterling Value.	Whether the Principal be allowed a House for his personal Residence; or what Allowance, if any, for House Rent or Quarters.	Whether the Office be held by Principal in conjunction with any, and what other Civil, Military, or Naval Office, or Appointment, or Place of Profit, in any Colony or on the Establishment of the United Kingdom. If the Office be held by a Military or Naval Officer, whether upon Full or Half Military or Naval Pay, the Total Amount of Pay and Allowances of every kind actually received by him in addition to the Profits of his Office.	Period during which the Officer has been Absent from the Colony during the Year 1866.	Whether the Principal enjoy any, and what other Advantage or Profit, not required to be stated in the preceding Columns.	Date of First Appointment under the Colonial Government.
£ s. d. 2,127 13 4¼					
...	...	Acting District Judge, Kandy, with £600 a year, (vide page 272), a Justice of the Peace for the District of Kandy for which no salary is allowed - - - -	...	Is an Advocate of the SupremeCourt	July, 1851
...	...	Deputy to the Queen's Advocate for the Southern Circuit with £200 a year, a Justice of the Peace for the Midland Circuit for which no salary is allowed - -	...	Is an Advocate of the Supreme Court -	Jany. 1857
...	...	...	...	...	Feb. 17, 1866
...	...	...	...	Receives as a Contingency £3 a year-	
...	...	A Justice of the Peace for the Northern Circuit, for which no salary is allowed -	..	Is an Advocate of the Supreme Court	July 15, 1862
...	...	...	...	...	January, 1844
...	...	Acting Deputy to the Queen's Advocate for the Midland Circuit with £200 a year and a Justice of the Peace for the Midland Circuit, for which no salary is allowed -	...	Is an Advocate of the Supreme Court	January, 1857
...	..	A Justice of the Peace for the Southern Circuit, for which no salary is allowed -	...	Receives a Contingent allowance of £100 to make up his income to £300 per annum. Is a Proctor of the Supreme Court	April 17, 1863
...	...	...	...	...	Jany. 1, 1866
...	...	..	...	Is an Advocate of the Supreme Court	April, 1861
..	...	A Justice of the Peace for the North-Western Province, for which no salary is allowed - - - -	..	Receives a Contingent allowance of £150 to make up his income to £300 per annum. Is an Advocate of the Supreme Court.	Aug. 1, 1866
...	...	...	...	...	Aug. 1, 1866
2,127 13 4¼					

REMARKS.

Length of Service.

	yrs.	mos.	
f	10	0	Messengers are the same as those aforementioned.
	3	8	
g	1	0	
h	...		
i	5	9	
	0	5	
k	0	5	
l	...		

This content downloaded from
35.62.9.42 on Thu, 20 Apr 2023 14:41:46 UTC
All use subject to https://about.jstor.org/terms

Office.	Name.	Date of Appointment.	By whom appointed, and under what Instrument.	Annual Salary in British or Army Sterling.	From what Fund the Salary is paid.
				£ s. d.	
			Brought forward	152,945 17 6	
DEPUTY QUEEN'S ADVOCATE'S OFFICE.					
m Deputy Queen's Advocate -	C. H. Stewart - -	Dec. 19, 1849	The Governor by Letters Patent issued under Warrant from the Crown	1000 0 0	
n Clerk - - -	M. G. de Silva Mohandiram	Nov. 16, 1860	The Governor -	70 0 0	
o Do. - - -	...	...	...	35 0 0	
p 2 Messengers at £12 each -	...	...	...	24 0 0	
REGISTRAR OF THE SUPREME COURT.					
r Registrar of the Supreme Court - -	William James Carver -	Feb. 24, 1864	The Governor, under Warrant -	600 0 0	The Revenue of the Colony.
s Deputy Registrar -	W. M. Conderlag -	Aug. 6, 1866	do.	350 0 0	
t 1st Clerk - -	J. E. Vanderstraaten -	Jan. 1, 1853	The Governor -	140 0 0	
u 2nd do. - -	F. Muller - -	Mar. 1, 1864	do.	60 0 0	
w Sinhalese Interpreter and Translator - -	A. De Silva - -	July 1, 1864	do.	120 0 0	
x Do. - -	A. Wijesekere - -	Mar. 1, 1864	do.	80 0 0	
y Malabar Interpreter -	A. Mills - -	Feb. 1, 1861	do.	80 0 0	
z Marshall - -	...	...	...	40 0 0	
a 2 Court Serjeants at £40 and £25 - - -	...	...	...	65 0 0	
b Sword Bearer - -	...	...	...	40 0 0	
c Mace Bearer - -	...	...	...	40 0 0	
d Arachchi - -	...	...	...	12 0 0	
e 5 Messengers at £12 each -	...	...	...	60 0 0	
f Arachchi, *g* 2 Messengers at £12 each } Chief Justice	...	...	...	12 0 0	
h Kankani, *i* Messenger } Senior Puisne Justice	...	...	...	24 0 0	
k Kankani, *l* Messenger } Second Puisne Justice	...	...	...	12 0 0	
Contingencies.					
m 2nd Deputy Registrar -	J. R. Loos - -	Dec. 16, 1866	The Governor under Warrant	300 0 0	
			Carried forward	156,145 17 6	

REMARKS.

Length of Service.	yrs.	mos.	
m	21	3	Second Law Officer of the Crown to conduct and assist in all Crown actions, and to advise the Government on all such legal questions as may be referred to him.
n	22	7	Copy letters and other papers.
o	...		
p	...		Carry letters and messages.
r	8	2	The Registrar has the management of all the business of the Court, criminal and appellate, and of his Office.
s	0	5	The Deputy Registrar keeps the Criminal and Appellate Minutes, frames the libel of accusation, and all process and orders of Court.
t	33	6	To copy the correspondence of the Office.
u	2	10	
w	21	6	To interpret from Singhalese and Malabar into English, and to translate all necessary papers.
x	21	1	
y	19	3	

This content downloaded from
35.62.9.42 on Thu, 20 Apr 2023 14:41:46 UTC
All use subject to https://about.jstor.org/terms

Amount of Fees during the Year 1866. in Sterling Value.	Whether the Principal be allowed a House for his personal Residence; or what Allowance, if any, for House Rent or Quarters.	Whether the Office be held by Principal in conjunction with any, and what other Civil, Military, or Naval Office, or Appointment, or Place of Profit, in any Colony or on the Establishment of the United Kingdom. If the Office be held by a Military or Naval Officer, whether upon Full or Half Military or Naval Pay, the Total Amount of Pay and Allowances of every kind actually received by him in addition to the Profits of his Office.	Period during which the Officer has been Absent from the Colony during the Year 1866.	Whether the Principal enjoy any, and what other Advantage or Profit, not required to be stated in the preceding Columns.	Date of First Appointment under the Colonial Government.
£ s. d.					
2,127 13 4¼					
...	...	A Justice of the Peace for the Island, and a Member of the Municipal Council of Colombo, for which no salary is allowed. -	...	Is an Advocate of the Supreme Court -	Octr. 1, 1845
...	...	...	...	...	June 1844
...	...	...	...	Receive as a Contingency £3 each a year - -	
...	...	Registrar of the Vice-Admiralty Court, for which no salary is allowed. -	Jany. 1, to March 23.	...	Oct. 15, 1858
...	...	...	...	...	Aug. 6, 1866
...	...	...	...	...	June 1, 1833
...	...	...	...	...	Mar. 1, 1864
...	...	...	...	...	June 1, 1845
...	...	...	...	...	Nov. 1, 1846
...	...	...	...	...	Oct. 1, 1847
...	...	...	...	Receives as a Contingency £4 16*s.* a year	
...	...	...	...	do. £3 do. each	
...	...	...	...	do £4 16*s* do.	
...	...	..	...	do. £3 each -	
...	...	...	...	do. £3 12*s.* do.	
...	...	...	...	do. £3 do. -	
...	...	...	...	do. £3 12*s.* -	
...	...	...	...	do. £3 -	
...	...	...	...		Dec. 16, 1866
2,127 13 4¼					

REMARKS.

Length of Service.
yrs. mos.

z ... } The Marshall proclaims the opening and adjournment of the Court, attends it every day, and keeps it clean, and does all other business that is required.

a ... *b* ... *c* ... } The Serjeants and Sword and Mace bearers attend the Court during its Sittings, and execute the duties attached to them.

d ... *e* ... *f* ... } The duties of these officers appear by their title.

g ... *h* ... } Attached to the Chief Justice.

i ... *k* ... } Do. Senior Puisne Justice.

l ... } Do. Second Puisne Justice.

m 0 0 The Deputy Registrar keeps the Criminal and Appellate Minutes, frames the libel of accusation and all process and orders of Court.

This content downloaded from
35.62.9.42 on Thu, 20 Apr 2023 14:41:46 UTC
All use subject to https://about.jstor.org/terms

Office.	Name.	Date of Appointment.	By whom appointed, and under what Instrument.	Annual Salary in British or Army Sterling.	From what Fund the Salary is paid.
DISTRICT COURTS.				£ s. d.	
			Brought forward	156,145 17 6	
COLOMBO.					
m District Judge of Colombo -	George Lawson -	Jan. 1, 1863	The Governor, by Letters Patent -	1200 0 0	
Civil Business.					
n Secretary - -	G. H. Anthonisz -	July 1, 1866	do.	200 0 0	
o Head Clerk - -	J. W. Mack -	do.	do.	130 0 0	
q Clerk - -	R. T. Prins - -	Oct. 16, 1864	do.	90 0 0	
r Do. - -	P. A. De Visser -	Aug. 1, 1865	do.	80 0 0	
t Sinhalese Interpreter -	J. L. Perera, Modliar -	March 1, 1861	do.	120 0 0	
u Malabar do. -	C. A. J. Ondaatjie, Modliar	June 10, 1866	do.	80 0 0	
w Record keeper - -	G. W. Franciscus -	Feb. 1, 1848	do.	70 0 0	
x 2 Translators at £40 each -	...	...	...	80 0 0	
y 4 Messengers at £12 each -	...	...	...	48 0 0	
MIDLAND CIRCUIT.					
KANDY.					
b District Judge and Joint Commissioner of the Court of Requests, Kandy -	Thomas Lewis Gibson (absent on leave) -	June 1, 1863	The Governor, by Letters Patent -	600 0 0 (half salary)	The Revenues of the Colony.
	Thomas Berwick (actg.) -	Nov. 1, 1866	do.	600 0 0 (half salary)	
c Secretary - -	G. Wambeek - -	May 3, 1852	The Governor -	200 0 0	
d 1st Clerk - -	D. A. Wijekoon, Modliar -	Sept. 15, 1859	do.	130 0 0	
e 2nd do. - -	(Vacant.) -	...	...	110 0 0	
f 3rd do. - -	R. H. Pollock - -	Oct. 15, 1864	do.	90 0 0	
g Singhalese Interpreter -	M. Wickremesekere Modliar	Dec. 1, 1862	do.	120 0 0	
h Malabar do. -	C. J. Mutukisna Modliar -	Sept. 16, 1863	do.	90 0 0	
i Native writer - -	...	...	...	40 0 0	
k Translator - -	...	...	...	45 0 0	
l Record Keeper - -	R. J. Perera - -	June 1, 1866	The Governor -	60 0 0	
m 4 Messengers at £13 4*s.* each -	...	...	...	52 16 0	
Contingency.					
n Bookbinder - -	...	...	...	12 0 0	
			Carried forward	160,393 13 6	

REMARKS.

Length of Service.	yrs.	mos.	
m	17	9	Hearing and determining all Civil and Criminal cases that are daily instituted and brought before the Court.
n	41	8	Has the custody of all Records of proceedings in Civil cases ; records all the orders of the Court ; records the returns and executions ; issues orders for payment of monies levied thereon ; and takes down depositions in Civil cases.
o	26	3	Issues all orders made in Court, enters executions, and makes up the accounts of the Court.
q	7	3	Issues all Criminal process, &c.
r	10	9	Copies the fair Records, and assists in the copying and issuing of Civil process.
t	15	3	Interpret between the Court and the parties and witnesses.
u	12	10	
w	30	3	Has charge of the Records of the Court.
x	...		Translate records of the Office.
y	...		Carry letters and messages.

This content downloaded from
35.62.9.42 on Thu, 20 Apr 2023 14:41:46 UTC
All use subject to https://about.jstor.org/terms

Amount of Fees during the Year 1866, in Sterling Value.	Whether the Principal be allowed a House for his personal Residence; or what Allowance, if any, for House Rent or Quarters.	Whether the Office be held by Principal in conjunction with any, and what other Civil, Military, or Naval Office, or Appointment, or Place of Profit, in any Colony, or on the Establishment of the United Kingdom. If the Office be held by a Military or Naval Officer, whether upon Full or Half Military or Naval Pay, the Total Amount of Pay and Allowances of every kind actually received by him in addition to the Profits of his Office.	Period during which the Officer has been Absent from the Colony during the Year 1866.	Whether the Principal enjoy any, and what other Advantage or Profit, not required to be stated in the preceding Columns.	Date of First Appointment under the Colonial Government.
£ s. d. 2,127 13 4¼					
...	...	A Justice of the Peace for the District of Colombo, for which no salary is allowed -	...	Is an Advocate of the Supreme Court-	Mar. 10, 1849
90 10 0	...	...	...	...	May 1, 1825
...	...	...	...	...	Oct. 1840
...	...	...	..	...	Sep. 15, 1859
...	...	..	...	...	April 1856
...	...	...	...	...	Oct. 1, 1851
...	...	...	...	...	Feb. 15, 1854
...	...	...	...	...	Oct. 1, 1836
...	...	...	...	Receive as a Contingency £3 each a year - -	
...	...	...	From 1 Nov. to 31st Decr. -	Is an Advocate of the Supreme Court -	June 2, 1842
...	...	Deputy to the Queen's Advocate for the Midland Circuit with £200 a year (vide page 268), Justice of the Peace for the District of Kandy, for which no salary is allowed -	...	Is an Advocate of the Supreme Court	July 2, 1851
...	...	...	...	...	July 1, 1845 Jan. 1, 1833
...	...	...	...	...	Dec. 5, 1859
...		...	...	...	Mar. 13, 1849
...	...	...	...	...	Sep. 16, 1863
...	...	...	...	...	June 1, 1866
...	...	...	...	..	
...	...	...	...	Receive as a Contingency £1 16 each a year - -	
2,218 3 4¼					

Length of Service. yrs.	mos.	REMARKS.
b	24 7	Their duties are the same as those aforementioned.
	15 6	
c	21 6	
d	34 0	
e	0 0	
f	7 1	
g	17 10	
h	3 3	
i	...	
k	...	
l	0 7	
m	...	
n	...	

This content downloaded from
35.62.9.42 on Thu, 20 Apr 2023 14:41:46 UTC
All use subject to https://about.jstor.org/terms

Office.	Name.	Date of Appointment.	By whom appointed, and under what Instrument.	Annual Salary in British or Army Sterling.	From what Fund the Salary is paid.
			Brought forward	£ s. d. 160,393 13 6	
DISTRICT COURTS. MIDLAND CIRCUIT—*contd.*					
KURUNEGALA.					
o District Judge, Commissioner of the Court of Requests, and Police Magistrate of Kurunégala -	James Wheler Woodford Birch -	Aug. 1, 1865	The Governor, by Letters Patent -	400 0 0 (half salary)	
	Frederick Richard Saunders (acting)	Aug. 16, 1865	do.	400 0 0 (half salary)	
p Secretary - -	J. V. Daniels - -	May 1, 1855	The Governor -	160 0 0	The Revenues of the Colony.
q Clerk - - -	D. E. Ferdinand -	do.	do.	90 0 0	
r 2nd do. - -	H. S. Jobsz - -	April 8, 1861	do.	60 0 0	
s 3rd do. - -	...	...	...	40 0 0	
t Interpreter - -	J. de Silva - -	Aug. 1, 1857	do.	80 0 0	
u Translator - -	...	...	...	40 0 0	
w Native Writer - -	...	...	...	18 0 0	
x Record Keeper - -	...	...	...	25 0 0	
y 3 Messengers at £12 each	...	...	...	36 0 0	
Contingencies.					
yy Malabar Interpreter and Translator - -	A. Santiago - -	Jan. 1, 1866	do.	70 0 0	
BADULLA.					
z District Judge, Commissioner of the Court of Requests, and Police Magistrate of Badulla -	Thomas Chandler Power -	Aug. 26, 1863	The Governor, by Letters Patent -	600 0 0	
a Secretary - -	J. R. Wickremesekere -	Feb. 7, 1865	The Governor -	160 0 0	
b Clerk - - -	A. Perera - -	Feb. 25, 1865	do.	90 0 0	
c Sinhalese Interpreter -	M. Sumanasekere Modliar -	Aug. 5. 1863	do.	80 0 0	
d Malabar do. and Clerk -	A. M. Jayman Modliar -	Sept. 18, 1858	do.	80 0 0	
e Translator - -	...	...	...	40 0 0	
f Record Keeper & Bookbinder	...	...	...	40 0 0	
g 3 Messengers at £13 4*s.* each	...	...	...	39 12 0	
			Carried forward	162,942 5 6	

REMARKS.

Length of Service.	yrs.	mos.	
o	20	1	Their duties are the same as those aforementioned.
	9	1	
p	27	0	
q	18	10	
r	8	5	
s	...		
t	20	0	
u	...		
w	...		

This content downloaded from
35.62.9.42 on Thu, 20 Apr 2023 14:41:46 UTC
All use subject to https://about.jstor.org/terms

Amount of Fees during the Year 1866, in Sterling Value.	Whether the Principal be allowed a House for his personal Residence; or what Allowance, if any, for House Rent or Quarters.	Whether the Office be held by Principal in conjunction with any, and what other Civil, Military, or Naval Office, or Appointment, or Place of Profit, in any Colony, or on the Establishment of the United Kingdom. If the Office be held by a Military or Naval Officer, whether upon Full or Half Military or Naval Pay, the Total Amount of Pay and Allowances of every kind actually received by him in addition to the Profits of his Office.	Period during which the Officer has been Absent from the Colony during the Year 1866.	Whether the Principal enjoy any, and what other Advantage or Profit, not required to be stated in the preceding Columns.	Date of First Appointment under the Colonial Government.
£ s. d.					
2,218 3 4¼					
...	..	Acting Assistant Government Agent at Hambantota with £200 a year (vide page 234), Acting Commissioner of Requests and Police Magistrate of Hambantota with £200 a year (vide page 302), a Justice of the Peace for the District of Tangalla and Coroner for the Divisions of Magampattu in the District of Tangalla, Chairman of the District Road Committee and Deputy Fiscal and Assistant Postmaster-General at Hambantota, for which no salary is allowed - -	...	...	Dec. 1, 1846
...	A Govt. house allowed, for which he pays a rental of £25 per annum.	District Judge, Commissioner of Requests and Police Magistrate of Ratnapura with £300 a year (vide page 276), a Justice of the Peace, and Coroner for the District of Kurunégala, and a Member of the Provincial Road Committee for the North-Western Province, for which no salary is allowed -	...	...	Nov. 16, 1857
8 17 3	...	...	...	...	Jan. 8, 1839
...	...	...	...	...	Mar. 1, 1848
...	...	...	...	..	Aug. 1, 1858
...	...	...	...	...	1846
...	...	...	...	...	July 1, 1861
...	...	A Justice of the Peace and Coroner for the District of Badulla, for which no salary is allowed - - -	...	...	July 1, 1840
16 15 0	...	...	...	...	April 19, 1845
...	...	...	...	...	Jan. 1, 1855
...	...	...	..	...	June 1, 1845
..	..	..	..	...	July 1, 1840
2,243 15 7¼					

REMARKS.

Length of Service.	yrs.	mos.	
x	...		Their duties are the same as those aforementioned.
y	...		
yy	5	6	
z	26	6	
a	21	9	
b	12	0	
c	21	7	
d	26	6	
e	...		
f	...		
g	...		

This content downloaded from
35.62.9.42 on Thu, 20 Apr 2023 14:41:46 UTC
All use subject to https://about.jstor.org/terms

Office.	Name.	Date of Appointment.	By whom appointed, and under what Instrument.	Annual Salary in British or Army Sterling.	From what Fund the Salary is paid.
DISTRICT COURTS. MIDLAND CIRCUIT—*contd.*			Brought forward	£ s. d. 162,942 5 6	
RATNAPURA.					
h District Judge, Commissioner of the Court of Requests, and Police Magistrate of Ratnapura -	Frederick Richard Saunders	Nov. 1, 1865	The Governor, by Letters Patent -	200 0 0 (half salary)	
	Philip Arthur Templer (acting) -	Sept. 1, 1866	do.	200 0 0 (half salary)	
i Secretary - -	J. G. Schumacher -	Nov. 1, 1863	The Governor -	110 0 0	
k Clerk - - -	J. F. Koelmeyer -	Mar. 11, 1866	do.	70 0 0	
l 2nd do. - -	A. Goonesekera - -	May 16, 1866	do.	50 0 0	
m Interpreter - -	C. M. C. Othman Lebbe Markar - -	Dec. 1, 1864	...	80 0 0	
n Native Writer - -	...	...	...	25 0 0	
o Process Server of the Court of Requests and Police Court -	...	...	...	12 0 0	
p 3 Messengers at £12 each -	...	...	..	36 0 0	
Contingencies.					
q Malabar and Sinhalese Translator of the District Court - -	...	...	..	27 0 0	The Revenues of the Colony.
NEGOMBO.					
s District Judge, Commissioner of the Court of Requests, and Police Magistrate of Negombo -	Alexander Young Adams (absent on leave) -	June 1, 1863	The Governor, by Letters Patent -	300 0 0 (half salary)	
	Thomas Edward Barnes Skinner (acting) -	Apl. 1, 1866	do.	300 0 0 (half salary)	
t Secretary - -	D. J. Abayratne, Modliar -	Oct. 1, 1858	The Governor -	100 0 0	
u Head Clerk - -	H. W. Direksze - -	Feb. 5, 1864	do.	80 0 0	
w 2nd do. - -	J. D. L. David - -	do.	do.	50 0 0	
x Sinhalese Interpreter -	L. E. Perera, Modliar -	Sept. 1, 1858	do.	80 0 0	
y Malabar do. -	...	...	...	40 0 0	
z Record Keeper - -	...	...	...	25 0 0	
a Native Writer - -	...	...	...	15 0 0	
b 2 Messengers at £12 each -	...	...	...	24 0 0	
			Carried forward	164,766 5 6	

Length of Service.	yrs.	mos.	REMARKS.
h	9	1	Their duties are the same as those aforementioned.
	3	4	
i	16	9	
k	9	9	
l	9	7	
m	20	9	
n	...		
o	...		
p	...		
q	...		

This content downloaded from
35.62.9.42 on Thu, 20 Apr 2023 14:41:46 UTC
All use subject to https://about.jstor.org/terms

Amount of Fees during the Year 1866, in Sterling Value.	Whether the Principal be allowed a House for his personal Residence; or what Allowance, if any, for House Rent or Quarters.	Whether the Office be held by Principal in conjunction with any, and what other Civil, Military, or Naval Office, or Appointment, or Place of Profit, in any Colony, or on the Establishment of the United Kingdom. If the Office be held by a Military or Naval Officer, whether upon Full or Half Military or Naval Pay, the Total Amount of Pay and Allowances of every kind actually received by him in addition to the Profits of his Office.	Period during which the Officer has been Absent from the Colony during the Year 1866.	Whether the Principal enjoy any, and what other Advantage or Profit, not required to be stated in the preceding Columns.	Date of First Appointment under the Colonial Government.
£ s. d.					
2,243 15 7¼					
...	...	Acting District Judge, Commissioner of Requests and Police Magistrate of Kurunégala with £400 a year (vide page 274) a Justice of the Peace and Coroner for the District of Kurunégala, and a Member of the Provincial Road Committee for the North-Western Province, for which no salary is allowed - - - -	...	Receives as a Contingent allowance £100 per annum, being a moiety of the amount allowed to make up the salary to £600.	Nov. 16, 1857
...	...	Assistant Collector and Landing Surveyor, Jaffna with £225 a year (vide page 196), a Justice of the Peace for the Districts of Ratnapura, Kandy and Colombo, and Coroner for the District of Ratnapura, for which no salary is allowed - - -	...	Do. do.	Sept. 9, 1863
4 5 0	...	...	...	...	April 10, 1850
...	...	...	...	...	Mar. 16, 1857
...	...	...	...	...	June 1, 1857
...	...	...	...	...	April 1, 1846
...	...	...	Apl. 1 to Dec. 31	...	July 7, 1853
...	A Govt. house allowed, for which he pays a rental of £15 per annum.	Assistant Government Agent with £112 10*s.* (vide page 258) Commissioner of Requests and Police Magistrate with £112 10*s.* (vide page 298) a year at Nuwara Eliya. A Member of the District Road Committee at Negombo, a Justice of the Peace and Deputy Coroner for the District of Negombo, Chairman of the Sub-Committee of Education and Assistant Postmaster-General at Negombo, for which salary is allowed - - -	...	...	Dec. 1, 1860
47 5 0	...	...	...	...	Jan. 1, 1834
...	...	...	...	...	June 16, 1854
...	...	...	...	...	Oct. 15, 1857
...	...	...	...	...	July 1, 1815
2,295 5 7¼					

Length of Service.

	yrs.	mos.	REMARKS.
	13	6	
	6	1	
t	33	0	
u	12	6	
w	9	2	Their duties are the same as those aforementioned.
x	51	5	
y	...		
z	...		
a	...		
b	...		

This content downloaded from
35.62.9.42 on Thu, 20 Apr 2023 14:41:46 UTC
All use subject to https://about.jstor.org/terms

Office.	Name.	Date of Appointment.	By whom appointed, and under what Instrument.	Annual Salary in British or Army Sterling.	From what Fund the Salary is paid.
DISTRICT COURTS.				£ s. d.	
SOUTHERN CIRCUIT.			Brought forward	164,766 5 6	
KALUTARA.					
c District Judge, Commissioner of the Court of Requests, and Police Magistrate of Kalutara -	C. H. De Saram -	May 16, 1865	The Governor -	800 0 0	
b Secretary - -	W. F. Morris - -	Feb. 22, 1841	do.	140 0 0	
c 1st Clerk - -	W. J. Ebert - -	Dec. 11, 1845	do.	90 0 0	
d 2nd do. - -	F. P. Scharenguivel -	March 1, 1846	do.	60 0 0	
e 3rd do. - -	...	...	...	25 0 0	
f Interpreter - -	M. Perera, Modliar -	Nov. 16, 1854	do.	80 0 0	
g Malabar do. - -	...	..	...	40 0 0	
h Translator - -	...	...	...	30 0 0	
i Native Writer - -	..	...	...	15 0 0	
k Record Keeper - -	...	..	...	25 0 0	
l 3 Messengers at £12 each -	...	...	...	36 0 0	
Contingency.					
m Native Writer - -	...	...	...	15 0 0	
GALLE.					
n District Judge, Commissioner of the Court of Requests, and Police Magistrate of Galle. -	Charles Patton Walker -	June 1, 1854	The Governor, by Letters Patent -	1200 0 0	
o Secretary - -	J. H. de Zilva - -	Nov. 1, 1865	The Governor -	180 0 0	
p Head Clerk - -	C. B. Bogaars - -	Jan. 16, 1866		120 0 0	
q 2nd do. - -	A. E. Jansz - -	Feb. 1, 1866	do.	80 0 0	
r Sinhalese Interpreter -	P. D. Serewardene, Modliar	Jan. 2, 1838	do.	100 0 0	
s Malabar do. -	A. L. M. Sinne Mohamed, Modliar - -	Nov. 1, 1854	do.	80 0 0	
t Translator - -	...	...	...	40 0 0	
u Record Keeper - -	...	...	...	35 0 0	
w Native Writer - -	...	...	...	40 0 0	
x Messenger - -	...	...	...	15 0 0	
y 2 do. at £12 each -	...	...	...	24 0 0	
MATARA.					
z District Judge, Commissioner of the Court of Requests, and Police Magistrate of Mátara -	Henry Pole - -	July 1, 1854	The Governor, by Letters Patent -	600 0 0	
			Carried forward	168,636 5 6	

The Revenues of the Colony.

Length of Service.	yrs.	mos.	REMARKS.
c	21	3	Their duties are the same as those aforementioned.
b	34	5	
c	33	5	
d	28	4	
e	...		
f	28	6	
g	...		
h	...		
i	...		
k	...		
l	...		
m	...		

This content downloaded from
35.62.9.42 on Thu, 20 Apr 2023 14:41:46 UTC
All use subject to https://about.jstor.org/terms

Amount of Fees during the Year 1866, in Sterling Value.	Whether the Principal be allowed a House for his personal Residence; or what Allowance, if any, for House Rent or Quarters.	Whether the Office be held by Principal in conjunction with any, and what other Civil, Military, or Naval Office, or Appointment, or Place of Profit, in any Colony, or on the Establishment of the United Kingdom. If the Office be held by a Military or Naval Officer, whether upon Full or Half Military or Naval Pay, the Total Amount of Pay and Allowances of every kind actually received by him in addition to the Profits of his Office.	Period during which the Officer has been Absent from the Colony during the Year 1866.	Whether the Principal enjoy any, and what other Advantage or Profit, not required to be stated in the preceding Columns.	Date of First Appointment under the Colonial Government.
£ s. d.					
2,295 5 7¼					
...	A Govt. house allowed, for which he pays a rental of £25 per annum.	A Justice of the Peace and Coroner for the District of Kalutara, and a Member of the Sub-Committee of Education and of District Road Committee at Kalutara, for which no salary is allowed - -	...	...	Oct. 1, 1845
42 5 0	...	...	...	...	Aug. 1, 1832
...	...	...	...	...	July 27, 1833
...	...	...	...	...	Aug. 9, 1838
...	...	...	...	...	June 28, 1838
...	...	A Justice of the Peace and Coroner for the District of Galle, for which no salary is allowed - - - -	...	...	Feb. 16, 1835
82 17 3	...	...	...	...	August, 1833
...	...	...	...	...	do. 1843
...	...	...	...	...	Sept. 1854
...	...	...	...	...	Nov. 1, 1830
...	...	...	...	...	Sept. 1840
...	...	A Justice of the Peace and Coroner for the District of Mátara, Chairman of the District Road Committee, A Member of the Sub-Committee of Education, Assistant Postmaster General, and Deputy Fiscal at Mátara, for which no salary is allowed -	...	...	Aug. 1, 1845
2,420 7 10¼					

REMARKS.

	Length of Service. yrs.	mos.	
n	31	10	Their duties are the same as those aforementioned.
o	33	5	
p	23	4	
q	12	4	
r	36	1	
s	26	4	
t	...		
u	...		
w	...		
x	...		
y	...		
z	21	5	

This content downloaded from
35.62.9.42 on Thu, 20 Apr 2023 14:41:46 UTC
All use subject to https://about.jstor.org/terms

Office.	Name.	Date of Appointment.	By whom appointed, and under what Instrument.	Annual Salary in British or Army Sterling.	From what Fund the Salary is paid.
DISTRICT COURTS. SOUTHERN CIRCUIT—*contd.*			Brought forward	£ s. d. 168,636 5 6	
MATARA—*contd.*					
District Court.					
a Secretary - -	T. E. G. Jansz - -	Mar. 15, 1854	The Governor -	110 0 0	
b 1st Clerk - -	J. M. Ekenaike - -	Dec. 1, 1856	do.	70 0 0	
c 2nd do. - -	S. L. Fernando - -	Oct. 16, 1860	do.	60 0 0	
d Interpreter - -	L. F. Obeysekere, Mohm. -	Feb. 1, 1854	do.	80 0 0	
e Translator - -	...	...	...	40 0 0	
f Native Writer - -	...	...	...	18 0 0	
g Record Keeper - -	...	...	...	25 0 0	
h 2 Messengers at £12 each -	...	...	...	24 0 0	
Court of Requests.					
i Clerk - - -	W. H. Silva - -	Nov. 1, 1865	do.	90 0 0	
k 2 Messengers at £12 each -	...	...	...	24 0 0	
Contingencies.					
l Additional District Judge, Commissioner of the Court of Requests, and Police Magistrate of Matara -	T. F. Morgan - -	Oct. 19, 1859	The Governor, by Letters Patent -	300 0 0	The Revenues of the Colony.
District Court.					
m Interpreter - -	A. F. Obeyesekere -	Dec. 23, 1857	The Governor -	60 0 0	
Court of Requests.					
n Additional Clerk - -	...	...	...	36 0 0	
o Do. Native Writer -	...	...	...	18 0 0	
TANGALLA.					
p District Judge, Commissioner of the Court of Requests, and Police Magistrate of Tangalla -	Louis Frederick Liesching -	July 1, 1864	The Governor, by Letters Patent -	300 0 0 (half salary)	
	J. A. H. de Saram (acting) -	Dec. 1, 1865	do.	300 0 0 (half salary)	
			Carried forward	170,191 5 6	

Length of Service.

	yrs.	mos.
a	24	5
b	25	0
c	6	2
d	25	6
e	...	
f	...	
g	...	
h	...	

REMARKS.

Their duties are the same as those aforementioned.

This content downloaded from
35.62.9.42 on Thu, 20 Apr 2023 14:41:46 UTC
All use subject to https://about.jstor.org/terms

Amount of Fees during the Year 1866, in Sterling Value.	Whether the Principal be allowed a House for his personal Residence; or what Allowance, if any, for House Rent or Quarters.	Whether the Office be held by Principal in conjunction with any, and what other Civil, Military, or Naval Office, or Appointment, or Place of Profit, in any Colony, or on the Establishment of the United Kingdom. If the Office be held by a Military or Naval Officer, whether upon Full or Half Military or Naval Pay, the Total Amount of Pay and Allowances of every kind actually received by him in addition to the Profits of his Office.	Period during which the Officer has been Absent from the Colony during the Year 1866.	Whether the Principal enjoy any, and what other Advantage or Profit, not required to be stated in the preceding Columns.	Date of First Appointment under the Colonial Government.
£ s. d.					
2,420 7 10¼					
16 15 0	...	...	...	...	Aug. 1, 1842
...	...	...	...	...	Jan. 1, 1842
...	...	...	...	...	Oct. 16, 1860
...	...	...	...	...	July 1, 1841
...	...	...	...	...	July 1, 1856
...	...	A Justice of the Peace and Coroner for the District of Mátara, for which no salary is allowed - - - -	...	...	Oct. 19, 1859
...	...	...	...	...	Dec. 23, 1857
...	...	Acting Assistant Government Agent at Mátara with £300 (vide page 232), a year, Chairman of the District Road Committee, a Member of the Sub-Committee of Education, and Deputy Fiscal at Mátara, Assistant Postmaster General, and a Justice of the Peace and Coroner for the District of Mátara, for which no salary is allowed -	...	...	Oct. 1847
...	A Govt. house allowed, for which he pays a rental of £25 per annum.	Commissioner of Requests and Police Magistrate of Dambulla, with £225 a year (vide page 300), Commissioner of Requests and Police Magistrate of Mátalé (vide page 294), a Justice of the Peace and Coroner for the District of Tangalla, a Member of the District Road Committee at Hambantota, and Deputy Fiscal & Assistant Postmaster General at Tangalla, for which no salary is allowed . - -	...	...	Oct. 25, 1852
2,437 2 10¼					

REMARKS.

Length of Service.	yrs.	mos.	
i	10	6	Their duties are the same as those aforementioned.
k	...		
l	7	2	
m	9	0	
n	...		
o	...		
p	19	3	
	14	2	

This content downloaded from
35.62.9.42 on Thu, 20 Apr 2023 14:41:46 UTC
All use subject to https://about.jstor.org/terms

Office.	Name.	Date of Appointment.	By whom appointed, and under what Instrument.	Annual Salary in British or Army Sterling.	From what Fund the Salary is paid.
DISTRICT COURTS. SOUTHERN CIRCUIT—*contd.* TANGALLA—*contd.*			Brought forward	£ s. d. 170,191 5 6	
q Secretary - -	D. Ekanaike Modliar -	Dec. 1, 1861	The Governor -	100 0 0	
r Clerk - - -	J. R. Ludovici -	do.	do.	60 0 0	
s Interpreter - - -	A. D. S. Wijesinhe -	June 1, 1864	do.	80 0 0	
t Translator - -	...	...	...	40 0 0	
u 2 Messengers at £12 each -	...	...	...	24 0 0	
NORTHERN CIRCUIT.					
CHILAW.					
w District Judge, Commissioner of the Court of Requests, and Police Magistrate of Chilaw -	Frederick Jayetilleke	Dec. 1, 1865	The Governor, by Letters Patent -	600 0 0	
x Secretary - -	B. Crispeyn - -	Aug. 15, 1859	The Governor -	100 0 0	The Revenues of the Colony.
y Clerk - - -	J. Panditesekere - -	June 1, 1862	do.	50 0 0	
z Interpreter - -	S. J. Mills - -	Oct. 1, 1858	do.	80 0 0	
a Native Writer - -	...	...	...	18 0 0	
b Record Keeper and Bookbinder - -	...	...	...	12 0 0	
c 2 Messengers at £12 each -	...	...	...	24 0 0	
MANNAR.					
d District Judge, Commissioner of the Court of Requests, and Police Magistrate of Mannár -	William Crofton Twynam -	April 15, 1856	The Governor, by Letters Patent -	400 0 0	
e Secretary - -	J. F. Hunter - -	Sept. 1, 1862	The Governor -	90 0 0	
f Clerk - - -	J. N. Adriansz - -	Nov. 1, 1862	do.	60 0 0	
g Interpreter - -	V. Modliar Anthony Pulle -	Feb. 1, 1861	do.	70 0 0	
h Native Writer - -	...	...	...	25 0 0	
i 2 Messengers at £12 each -	...	...	...	24 0 0	
			Carried forward	172,048 5 6	

REMARKS.

Length of Service.

	yrs.	mos.
q	20	6
r	5	1
s	12	4
t	...	
u	...	
w	5	7
x	13	0
y	4	7
z	17	4

Their duties are the same as those aforementioned.

This content downloaded from
35.62.9.42 on Thu, 20 Apr 2023 14:41:46 UTC
All use subject to https://about.jstor.org/terms

Amount of Fees during the Year 1866, in Sterling Value.	Whether the Principal be allowed a House for his personal Residence; or what Allowance, if any, for House Rent or Quarters.	Whether the Office be held by Principal in conjunction with any, and what other Civil, Military, or Naval Office, or Appointment, or Place of Profit, in any Colony, or on the Establishment of the United Kingdom. If the Office be held by a Military or Naval Officer, whether upon Full or Half Military or Naval Pay, the Total Amount of Pay and Allowances of every kind actually received by him in addition to the Profits of his Office.	Period during which the Officer has been Absent from the Colony during the Year 1866.	Whether the Principal enjoy any, and what other Advantage or Profit, not required to be stated in the preceding Columns.	Date of First Appointment under the Colonial Government.
£ s. d.					
2,437 2 10¼					
21 10 0	...	...	...	...	July 1, 1846
...	...	...	...	...	Dec. 1, 1861
...	...	...	...	...	Aug. 24, 1854
...	A Govt. house allowed, for which he pays a rental of £25 per annum.	A Justice of the Peace for the North-Western Province, and Coroner for the District of Chilaw, and a Member of the Sub-Committee of Education at Puttalam, for which no salary is allowed - -	...	...	May 5, 1861
2 0 0	...	Acting Assistant Registrar of Lands at Chilaw with £20 a year (vide page 214)	...	...	Dec. 16, 1853
...	...	...	...	...	June 1, 1862
...	...	...	...	...	Aug. 15, 1849
...	A Govt. house allowed, for which he pays a rental of £30 per annum.	Assistant Government Agent at Mannár with £400 a year (vide page 246), a Justice of the Peace and Coroner and Assistant Postmaster General, for the District of Mannar, Chairman of the District Road Committee, and Deputy Fiscal at Mannár, for which no salary is allowed - -	...	...	May 23, 1845
0 16 6	...	Acting Assistant Registrar of Lands at Mannar with £20 a year (vide page 216)	...	...	Oct. 1, 1840
..	...	...	...	...	Dec. 1, 1855
...	...	...	...	...	January, 1847
2,461 9 4¼					

REMARKS.

Length of Service.	yrs.	mos.	
a	...		Their duties are the same as those aforementioned.
b	...		
c	...		
d	21	7	
e	26	3	
f	11	1	
g	20	0	
h	...		
i	...		

This content downloaded from
35.62.9.42 on Thu, 20 Apr 2023 14:41:46 UTC
All use subject to https://about.jstor.org/terms

Office.	Name.	Date of Appointment.	By whom appointed, and under what Instrument.	Annual Salary in British or Army Sterling.	From what Fund the Salary is paid.
			Brought forward	£ s. d 172,048 5 6	
DISTRICT COURTS. NORTHERN CIRCUIT—*contd.*					
NUWARAKALAWIYA.					
l District Judge, Commissioner of the Court of Requests and Police Magistrate of Nuwarakaláwiya	J. L. Flanderka -	Feb. 15, 1854	The Governor, by Letters Patent -	400 0 0	
m Secretary " -	H. C. Brechman -	Aug. 18, 1859	The Governor -	100 0 0	
n Interpreter - -	A. E. Paranagama -	Jan. 29, 1865	do.	80 0 0	The Revenues of the Colony.
o English and Tamil Translator	...	...	...	40 0 0	
p English and Sinhalese Writer	...	...	...	30 0 0	
q 2 Messengers at £12 each -	...	...	...	24 0 0	
JAFFNA.					
r District Judge, and Joint Commissioner of the Court of Requests, and Police Magistrate of Jaffna -	John Morphew -	Nov. 1, 1865	The Governor, by Letters Patent -	1000 0 0	
s Secretary - -	J. E. Nolan - -	Dec. 1, 1861	The Governor -	120 0 0	
t 1st Clerk - -	J. Margenout - -	Oct. 1, 1833	do.	80 0 0	
u 2nd do. - -	H. G. Modder - -	Nov. 1, 1859	do.	50 0 0	
w Clerk for the Registry of Notarial Deeds -	(Vacant)	...	...	60 0 0	
x Interpreter - -	M. S. Pooverayesinghe, Modliar - -	May 3, 1845	do.	80 0 0	
y Record Keeper and Bookbinder - -	...	...	...	25 0 0	
z 2 Writers of Tamil and English at £25 and £18.	...	...	...	43 0 0	
a 4 Messengers, at £12 each -	...	...	...	48 0 0	
			Carried forward	174,228 5 6	

Length of Service.

	yrs.	mos.
l	21	0
m	9	5
n	4	5
o	...	
p	...	
q	...	

REMARKS.

Their duties are the same as those aforementioned.

This content downloaded from
35.62.9.42 on Thu, 20 Apr 2023 14:41:46 UTC
All use subject to https://about.jstor.org/terms

Amount of Fees during the Year 1866, in Sterling Value.	Whether the Principal be allowed a House for his personal Residence; or what Allowance, if any, for House Rent or Quarters.	Whether the Office be held by Principal in conjunction with any, and what other Civil, Military, or Naval Office, or Appointment, or Place of Profit, in any Colony, or on the Establishment of the United Kingdom. If the Office be held by a Military or Naval Officer, whether upon Full or Half Military or Naval Pay, the Total Amount of Pay and Allowances of every kind actually received by him in addition to the Profits of his Office.	Period during which the Officer has been Absent from the Colony during the Year 1866.	Whether the Principal enjoy any, and what other Advantage or Profit, not required to be stated in the preceding Columns.	Date of First Appointment under the Colonial Government.
£ s. d.					
2,461 9 4¼					
...	A Govt. house allowed, for which he pays a rental of £30 per annum.	Assistant Government Agent at Anuradhapura with £400 a year (vide page 246), a Justice of the Peace and Coroner for the District of Nuwarakalawiya, Chairman of the District Road Committee, Assistant Postmaster General, and Deputy Fiscal at Anuradhapura, for which no salary is allowed - - - -	...	...	Jan. 1, 1846
6 10 1	A Govt. house allowed, for which he pays a rental of £7 4s. per annum.	Acting Assistant Registrar of Lands at Anuradhapura with £20 a year (vide page 216) - - - -	...	...	Aug. 1, 1857
...	Do. £5 8s. do.	...	...	...	Aug. 1, 1862
...	...	A Justice of the Peace for the District of Jaffna, for which no salary is allowed -	...	...	April 1, 1841
4 11 3	...	...	...	...	May 1, 1841
...	...	...	...	...	January 1816
...	...	...	...	...	Sept. 1, 1855
...	...	...	...	...	June 1, 1835
2,472 10 8¼					

REMARKS.

Length of Service.	yrs.	mos.	
r	25	9	Their duties are the same as those aforementioned.
s	25	8	
t	51	0	
u	11	4	
w	0	0	
x	31	7	
y	...		
z	...		
a	...		

This content downloaded from
35.62.9.42 on Thu, 20 Apr 2023 14:41:46 UTC
All use subject to https://about.jstor.org/terms

Office.	Name.	Date of Appointment.	By whom appointed, and under what Instrument.	Annual Salary in British or Army Sterling.	From what Fund the Salary is paid.
				£ s. d.	
DISTRICT COURTS. NORTHERN CIRCUIT—*contd.* JAFFNA—*contd.*			Brought forward	174,228 5 6	
Contingency.					
b 3rd Clerk - -	...	...	...	20 0 0	
TRINCOMALEE.					
d District Judge, Commissioner of the Court of Requests, and Police Magistrate of Trincomalee -	Andrew Henry Roosmalecocq - - -	May 1, 1862	The Governor, by Letters Patent	800 0 0	The Revenues of the Colony.
e Secretary - -	G. E. Colomb - -	Aug. 1, 1848	The Governor -	120 0 0	
f Clerk - -	R. Swaminader - -	Dec. 1, 1853	do.	80 0 0	
g 2nd do. - -	..	...	...	45 0 0	
h Clerk and Native Writer -	...	...	...	30 0 0	
i Interpreter - -	S. M. Mylvagenepulle, Mod.	July 1, 1855	do.	70 0 0	
k Native Writer - -	...	...	...	15 0 0	
l 2 Messengers at £12 each	...	...	...	24 0 0	
Contingency.					
m Bookbinder - -	...	...	...	4 10 0	
BATTICALOA.					
n District Judge, Commissioner of the Court of Requests, and Police Magistrate of Batticaloa -	William Edward Thompson Sharpe - -	Aug. 1, 1865	The Governor, by Letters Patent -	300 0 0 (half salary)	
	Charles Ferdinand Henrick Ludwig Liesching (acting)	Apl. 1, 1866	do.	300 0 0 (half salary)	
o Secretary - -	M. Canaganayegam, Modliar	Sept. 1, 1848	The Governor -	110 0 0	
p 1st Clerk - -	J. A. Cadenski - -	Feb. 4, 1857	do.	70 0 0	
q 2nd do. - -	E. Somenaden - -	May 1, 1864	do.	50 0 0	
r Interpreter - -	D. Stoner - -	Oct. 16, 1848	do.	70 0 0	
s Record Keeper - -	...	...	...	25 0 0	
t Native Writer - -	...	...	...	25 0 0	
u 2 Messengers at £12 each -	...	...	...	24 0 0	
			Carried forward	176,410 15 6	

Length of Service.	yrs.	mos.	REMARKS.
b	...		Their duties are the same as those aforementioned.
d	21	8	
e	33	8	
f	20	11	
g	...		
h	...		
i	16	6	
k	...		
l	...		

This content downloaded from
35.62.9.42 on Thu, 20 Apr 2023 14:41:46 UTC
All use subject to https://about.jstor.org/terms

Amount of Fees during the Year 1866, in Sterling Value.	Whether the Principal be allowed a House for his personal Residence; or what Allowance, if any, for House Rent or Quarters.	Whether the Office be held by Principal in conjunction with any, and what other Civil, Military, or Naval Office, or Appointment, or Place of Profit, in any Colony, or on the Establishment of the United Kingdom. If the Office be held by a Military or Naval Officer, whether upon Full or Half Military or Naval Pay, the Total Amount of Pay and Allowances of every kind actually received by him in addition to the Profits of his Office.	Period during which the Officer has been Absent from the Colony during the Year 1866.	Whether the Principal enjoy any, and what other Advantage or Profit, not required to be stated in the preceding Columns.	Date of First Appointment under the Colonial Government.
£ s. d.					
2,472 10 8¼					
...	A Govt. house allowed, for which he pays a rental of £40 per annum.	A Justice of the Peace and Coroner for the District of Trincomalee, for which no salary is allowed - - -	...	...	May 7, 1845
...	...	...	...	...	April 6, 1833
...	...	...	...	...	Jan. 19, 1846
...	...	...	...	...	July 1, 1855
...	...	Acting Assistant Government Agent at Mátalé with £300 a year (vide page 258), Chairman of the District Road Committee and Deputy Fiscal at Mátalé and Assistant Postmaster General and a Justice of the Peace for the District of Mátalé, for which no salary is allowed - -	...	...	June 24, 1857
13 0 0 As Deputy Fiscal.	A Govt. house allowed, for which he pays a rental of £20 per annum.	Assistant Government Agent at Galle with £225 a year (vide page 232), Deputy Fiscal at Batticaloa, a Justice of the Peace for the Eastern Province, and Coroner for the District of Batticaloa, for which no salary is allowed - - - - - -	...	...	April 18, 1859
...	...	...	...	...	Oct. 21, 1837
...	...	...	...	...	January, 1855
...	...	...	...	...	June 1, 1851
2,485 10 8¼					

REMARKS.

Length of Service.	yrs.	mos.	
m	...		Their duties are the same as those aforementioned.
n	9	6	
	7	8	
o	29	3	
p	12	0	
q	15	6	
r	18	2	
s	...		
t	...		
u	...		

This content downloaded from
35.62.9.42 on Thu, 20 Apr 2023 14:41:46 UTC
All use subject to https://about.jstor.org/terms

Office.	Name.	Date of Appointment.	By whom appointed, and under what Instrument	Annual Salary in British or Army Sterling.	From what Fund the Salary is paid.
DISTRICT COURTS. NORTHERN CIRCUIT—*contd.* BATTICALOA.—*contd.*			Brought forward	£ s. d. 176,410 15 6	
Contingencies.					
w Bookbinder - -	...	...	...		
x Clerk of Circuit Courts -	J. W. de Neise -	May 5, 1858	The Governor -	2 5 0	
y Native Writer - -	...	...	...	60 0 0	
z 2 Messengers at £9 each -	...	...	...	24 0 0	
				18 0 0	
COURTS OF REQUESTS AND POLICE COURTS.					
MIDLAND CIRCUIT.					
COLOMBO.					
a Commissioner of the Court of Requests, Colombo -	Herbert Webb Gillman (absent on leave) -	May 16, 1865	The Governor, by Letters Patent -	300 0 0 (half salary)	The Revenues of the Colony.
	George Stewart (acting) -	Aug. 16, 1865	do.	300 0 0 (half salary)	
b Clerk - - -	G. A. Vandort -	Jan. 1, 1845	The Governor -	110 0 0	
c 2nd do. - -	G. W. Muller -	Dec. 1, 1853	do.	90 0 0	
d 3rd do. - -	...	...	...	40 0 0	
e Sinhalese Interpreter -	D. A. Wejesekere, Mohm. -	July 1, 1866	do. -	80 0 0	
f Malabar do. & Translator	H. A. David -	Sept. 16, 1856	do.	70 0 0	
g Sinhalese Translator -	...	...	...	40 0 0	
h Malabar do. -	...	...	...	40 0 0	
i 3 Messengers at £12 each -	...	...	...	36 0 0	
Contingency.					
k Sinhalese Translator -	...	...	...	36 0 0	
COLOMBO.					
l Police Magistrate of Colombo	D. E. de Saram -	April 1, 1863	The Governor, by Letters Patent -	600 0 0	
m Clerk - - -	E. L. De Zylva -	Mar. 20, 1849	The Governor -	110 0 0	
n Additional Clerk - -	J. P. Goonetilleka	May 16, 1863	do.	70 0 0	
o Sinhalese Interpreter -	A. P. Jayesinghe, Modliar -	Aug. 6, 1857	do.	80 0 0	
p Malabar do. and Translator - -	S. C. Weerappa -	June 17, 1845	do.	80 0 0	
q Sinhalese Translator -	...	...	...	40 0 0	
r Additional do. -	...	...	...	35 0 0	
s 2 Messengers at £12 each -	...	...	...	24 0 0	
Contingency.					
t Extra Clerk - -	...	...	...	36 0 0	
			Carried forward	178,732 0 6	

	Length of Service. yrs.	mos.	REMARKS.
w	...		Their duties are the same as those aforementioned.
x	9	4	
y	...		
z	...		
a	10	4	To hear and determine all Civil Suits not exceeding £10 in value.
	19	2	
b	31	9	The duties of these officers appear by their title.
c	35	0	
d	...		
e	25	11	
f	13	9	
g	...		

This content downloaded from
35.62.9.42 on Thu, 20 Apr 2023 14:41:46 UTC
All use subject to https://about.jstor.org/terms

Amount of Fees during the Year 1866, in Sterling value.	Whether the Principal be allowed a House for his personal Residence; or what Allowance, if any, for House Rent or Quarters.	Whether the Office be held by Principal in conjunction with any, and what other Civil, Military, or Naval Office, or Appointment, or Place of Profit, in any Colony, or on the Establishment of the United Kingdom. If the Office be held by a Military or Naval Officer whether upon Full or Half Military or Naval Pay, the Total Amount of Pay and Allowances of every kind actually received by him in addition to the Profits of his Office.	Period during which the Officer has been Absent from the Colony during the Year 1866.	Whether the Principal enjoy any, and what other Advantage or Profit, not required to be stated in the preceding Columns.	Date of First Appointment under the Colonial Government.
£ s. d.					
2485 10 8¼					
...	...	...	...	...	Aug. 27. 1857
...	...	...	Jan. 1 to 31 December -	...	Sept. 4, 1856
...	...	Commissioner of Requests and Police Magistrate of Gampola with £225 a year (vide page 296), a Justice of the Peace for the District of Colombo, for which no salary is allowed - - - -	...	Is a Proctor of the Supreme Court and of the District Court of Colombo - -	Oct. 16, 1847
...	...	...	...	...	Mar. 27, 1835
...	...	...	...	...	1831
...	...	...	...	...	Feb. 1, 1841
...	...	...	...	...	April 1, 1853
...	...	...	...	Receive as a Contingency £3 each a year - -	
...	...	Justice of the Peace and Coroner for the District of Colombo, for which no salary is allowed - -	...	Is a Proctor of the District Court of Colombo -	June 23, 1852
...	...	...	...	...	Jan. 1, 1832
...	...	...	...	...	Aug. 1, 1857
..	...	...	...	...	Aug. 16, 1839
..	...	...	...	...	June 1, 1836
...	..	...	...	Receive as a Contingency £3 each a year - -	
2485 10 8¼					

REMARKS.

Length of Service.	yrs.	mos.	
h	...		The duties of these officers appear by their title.
i	...		
k	...		
l	14	6	To hear and determine all minor crimes and offences.
m	35	0	Their duties are the same as those aforementioned.
n	9	5	
o	27	4	
p	31	0	
q	...		
r	...		
s	...		
t	...		

This content downloaded from
35.62.9.42 on Thu, 20 Apr 2023 14:41:46 UTC
All use subject to https://about.jstor.org/terms

Office.	Name.	Date of Appointment.	By whom appointed, and under what Instrument.	Annual Salary in British or Army Sterling.	From what Fund the Salary is paid.
COURTS OF REQUESTS AND POLICE COURTS. MIDLAND CIRCUIT—*contd.*			Brought forward	£ s. d. 178,732 0 6	
PANADURA.					
u Commissioner of the Court of Requests and Police Magistrate of Pánadura -	Lionel Fredrick Lee -	Nov. 1, 1866	The Governor, by Letters Patent -	175 0 0 (half salary)	
	Augustine Rawlins Dawson (acting) - -	Dec. 1, 1866	do.	175 0 0 (half salary)	
w Clerk - - -	J. F. Nugara - -	Sept. 16, 1860	The Governor -	90 0 0	
x Interpreter - -	A. Goonewardene, Modliar -	Nov. 15, 1859	do.	80 0 0	
y Native Writer - -	...	...	...	40 0 0	
z 2 Messengers at £12 each -	...	...	...	24 0 0	
AVISAWELA.					
a Commissioner of the Court of Requests and Police Magistrate of Avisawelle -	(Vacant) - -	...	...	175 0 0 (half salary)	
	Thomas William Rhys Davids (acting) -	Aug. 16, 1866	The Governor, by Letters Patent -	175 0 0 (half salary)	
b Clerk - - -	F. F. T. LaBrooy -	Sept. 16, 1860	The Governor -	90 0 0	
c Do. and Translator -	...	...	...	40 0 0	
d Interpreter - -	P. Perera, Mohandiram -	April 1, 1849	do.	70 0 0	
e 2 Messengers at £12 each -	...	...	...	24 0 0	
KANDY.					
f Commissioner of the Court of Requests and Police Magistrate of Kandy -	Thomas Steele -	May 1, 1865	The Governor, by Letters Patent -	600 0 0	
g Clerk - - -	A. R. Shaw - -	April 1, 1849	The Governor -	110 0 0	
h 2nd do. - -	W. E. Markus - -	June 1, 1863	do.	90 0 0	
i 3rd do. - -	B. O. Nallawanysa -	Jany 1, 1866	do.	60 0 0	
			Carried forward	180,750 0 6	

The Revenues of the Colony.

Length of Service.

	yrs.	mos.
u	2	7
	0	11
w	28	5
x	28	0
y	...	
z	...	
a	0	0
	0	10
b	19	10

REMARKS.

Their duties are the same as those aforementioned.

This content downloaded from
35.62.9.42 on Thu, 20 Apr 2023 14:41:46 UTC
All use subject to https://about.jstor.org/terms

Amount of Fees during the Year 1866, in Sterling Value.	Whether the Principal be allowed a House for his personal Residence; or what Allowance, if any, for House Rent or Quarters.	Whether the Office be held by Principal in conjunction with any, and what other Civil, Military, or Naval Office, or Appointment, or Place of Profit, in any Colony, or on the Establishment of the United Kingdom. If the Office be held by a Military or Naval Officer, whether upon Full or Half Military or Naval Pay, the Total Amount of Pay and Allowances of every kind actually received by him in addition to the Profits of his Office.	Period during which the Officer has been Absent from the Colony during the Year 1866.	Whether the Principal enjoy any, and what other Advantage or Profit, not required to be stated in the preceding Columns.	Date of First Appointment under the Colonial Government.
£ s. d.					
2485 10 8¼					
...	...	Acting Assistant Government Agent at Galle with £225 a year (vide page 232), a Justice of the Peace and Secretary to the Provincial Road Committe for the Southern Province, and a Deputy Fiscal at Galle for which no salary is allowed - -	...	...	June 10, 1864
...	...	Writer with £125 a year (vide page 162), a Justice of the Peace for Colombo and Caltura, Coroner for Panadura, &c., in those Divisions, for which no salary is allowed -	..	...	Feb. 10, 1866
...	...	...	...	...	Aug. 1, 1838
...	...	...	...	...	Dec. 22, 1838
...	..	...		...	...
...	A Govt. house allowed, for which he pays a rental of £15 per annum.	Writer with £125 a year (vide page 162), Acting Commissioner of Requests and Police Magistrate of Kégalla (vide page 294). a Justice of the Peace for the Districts of Kandy, Colombo, Kurunégala and Ratnapura, and Coroner for Avisáwella, Kegalla, &c., in those Districts, and Assistant Post Master General and Deputy Fiscal at Avisáwella, for which no salary is allowed -	...	...	Feb. 10, 1866
...	...	...	...	...	Mar. 4, 1847
...	...	...	...	...	Feb. 1, 1848
...	...	A Justice of the Peace and Coroner for the District of Kandy, for which no salary is allowed - - -	...	...	July 19, 1856
...	...	...	...	Receives an allowance of £24 a year in lieu of house rent	Sept. 1, 1844
...	...	...	...	...	Jan. 27, 1857
...	...	...	...	...	July 1, 1858
2485 10 8¼					

REMARKS.

Length of Service.	yrs.	mos.	
c	...		Their duties are the same as those aforementioned.
d	18	11	
e	...		
f	10	5	
g	22	4	
h	10	0	
i	8	6	

This content downloaded from
35.62.9.42 on Thu, 20 Apr 2023 14:41:46 UTC
All use subject to https://about.jstor.org/terms

Office.	Name.	Date of Appointment.	By whom appointed, and under what Instrument.	Annual Salary in British or Army Sterling.	From what Fund the Salary is paid.
COURTS OF REQUESTS AND POLICE COURTS. MIDLAND CIRCUIT—*contd.*			Brought forward	£ s. d. 180750 0 6	
KANDY.—*contd.*					
k Singhalese Interpreter -	D. D. Wijeyesinghe, Modliar	Oct. 16, 1846	The Governor -	90 0 0	
l Malabar do. -	A. Casie Chetty, Modliar -	Dec. 1, 1845	do.	90 0 0	
m Singhalese Translator -	...	...	...	40 0 0	
n Malabar do. -	...	...	...	35 0 0	
o 3 Messengers at £12 each -	...	...	...	36 0 0	
KURUNEGALA.					
Contingencies.					
p Joint Commissioner of Requests and Police Magistrate of Kurunégala -	Arthur Mainwaring .	April 1, 1866	The Governor by Letters Pattent .	300 0 0	The Revenues of the Colony.
q Clerk - -	P. P. De Zilva . .	June 1, 1866	The Governor .	60 0 0	
r Interpreter . .	J. De Silva . .	Oct. 1, 1866	do.	80 0 0	
s Native Writer . .	..	...	...	18 0 0	
UPPER AND LOWER DUMBARA.					
Contingencies.					
p Commissioner of the Court of Requests and Police Magistrate of Upper and Lower Dumbara -	(Vacant)	...	—	150 0 0 (half salary)	
	Colin Alexander Murray, (acting). -	April 1, 1866	The Governor, by Letters Patent -	150 0 0 (half salary)	
UPPER DUMBARA.					
q Clerk - -	J. A. Wijesinghe -	Nov. 16, 1865	The Governor -	84 0 0	
r Interpreter - -	J. Wickremesekere -	April 14, 1862	do.	72 0 0	
s 2 Messengers at £12 each -	...	...	...	24 0 0	
LOWER DUMBARA.					
t Clerk - - -	C. S. Seigertsz - -	June 6, 1860	do.	84 0 0	
u Messenger - -	...		...	12 0 0	
			Carried forward	182075 0 6	

Length of Service.	yrs.	mos.	REMARKS.
k	24	8	Their duties are the same as those aforementioned.
l	24	7	
m	...		
n	...		
o	...		
p	1	1	
q	2	3	
r	1	2	

This content downloaded from
35.62.9.42 on Thu, 20 Apr 2023 14:41:46 UTC
All use subject to https://about.jstor.org/terms

Amount of Fees during the Year 1866, in Sterling Value.	Whether the Principal be allowed a House for his personal Residence; or what Allowance, if any, for House Rent or Quarters.	Whether the Office be held by Principal in conjunction with any, and what other Civil, Military, or Naval Office, or Appointment, or Place of Profit, in any Colony, or on the Establishment of the United Kingdom. If the Office be held by a Military or Naval Officer, whether upon Full or Half Military or Naval Pay, the Total Amount of Pay and Allowances of every kind actually received by him in addition to the Profits of his Office.	Period during which the Officer has been Absent from the Colony during the Year 1866.	Whether the Principal enjoy any, and what other Advantage or Profit, not required to be stated in the preceding Columns.	Date of First Appointment under the Colonial Government.
£ s. d.					
2,485 10 8¼					
...	...	...	...	...	May 1, 1842
...	...	...	...	...	June 1, 1842
..	..	..	..	Receives as a Contingency £3 each a year -	
...	...	Writer (vide page 160), a Justice of the Peace and Deputy Coroner for the District of Kurunégala for which no salary is allowed-	..	...	Dec. 1, 1865
...	...	..	...	...	Sept. 16, 1864
...	..	...	...	...	Nov. 1, 1865
...	...	..	..	..	
..	...	Writer with £150 a year (vide page 162), a Justice of the Peace for the Districts of Kandy and Kurunégala, and Coroner for the Divisions of Harrispattu and Tumpane, &c., in the Central Province and Deputy Fiscal at Hárispattu, for which no salary is allowed -	..	..	Feb. 24, 1866
...	..	...	..	..	...
..	..	...	..	..	May 23, 1860
..	...	...	...	..	Sept. 6, 1853
2,485 10 8¼					

REMARKS.

Length of Service.	yrs.	mos.	
s	...		Their duties are the same as those aforementioned
t	0	0	
	0	10	
u	0	0	
v	6	7	
w	...		
x	13	4	
y	...		

This content downloaded from
35.62.9.42 on Thu, 20 Apr 2023 14:41:46 UTC
All use subject to https://about.jstor.org/terms

Office.	Name.	Date of Appointment.	By whom appointed, and under what Instrument.	Annual Salary in British or Army Sterling.	From what Fund the Salary is paid.
COURTS OF REQUESTS AND POLICE COURTS. MIDLAND CIRCUIT—*contd.*			Brought forward	£ s. d. 182,075 0 6	
KEGALLA.					
w Commissioner of the Court of Requests and Police Magistrate of Kégalla -	(Vacant) .	..	...	..	
	Thomas William Rhys Davids, (acting) .	Aug. 16, 1866	The Governor, by Letters Patent -	...	
x Clerk - - -	R. A. Beekmeyer -	April 1, 1863	The Governor	90 0 0	The Revenues of the Colony.
y Interpreter -	P. Perera, Modliar -	Oct. 1, 1846	do.	80 0 0	
z Translator - -	...	...	...	35 0 0	
a 2 Messengers at £12 each -	...	...	...	24 0 0	
MATALE.					
b Commissioner of the Court of Requests and Police Magistrate of Mátalé -	J. A. H. de Saram -	Oct. 16, 1865	The Governor, by Letters Patent -	..	
	J. H. de Saram (acting) -	Nov. 6, 1865	do.	...	
c Clerk - - -	G. Wijekoon, Mohandiram -	June 1, 1849	The Governor -	90 0 0	
d Interpreter - -	A. W. de Silva Gooneratne, Mohandiram - -	do.	do.	80 0 0	
e Translator - -	...	...	...	35 0 0	
f 2 Messengers at £12 each .	...	...	...	24 0 0	
Contingency.					
g Additional Messenger -	...	...	...	12 0 0	
			Carried forward	182,545 0 6	

Length of Service.

	yrs.	mos.
w	0	0
	0	10
x	8	1
y	39	4
z	...	
a	...	

REMARKS.

Their duties are the same as those aforementioned.

This content downloaded from
35.62.9.42 on Thu, 20 Apr 2023 14:41:46 UTC
All use subject to https://about.jstor.org/terms

Amount of Fees during the Year 1866, in Sterling Value.	Whether the Principal be allowed a House for his personal Residence; or what Allowance, if any, for House Rent or Quarters.	Whether the Office be held by Principal in conjunction with any, and what other Civil, Military, or Naval Office, or Appointment, or Place of Profit, in any Colony, or on the Establishment of the United Kingdom. If the Office be held by a Military or Naval Officer, whether upon Full or Half Military or Naval Pay, the Total Amount of Pay and Allowances of every kind actually received by him in addition to the Profits of his Office.	Period during which the Officer has been Absent from the Colony during the Year 1866.	Whether the Principal enjoy any, and what other Advantage or Profit, not required to be stated in the preceding Columns.	Date of First Appointment under the Colonial Government.
£ s. d. 2,485 10 8¼					
...	..	..	..	...	...
..	..	Writer with £125 a year (vide page 162), Acting Commissioner of the Court of Requests and Police Magistrate of Avisáwella with £175 a year (vide page 290), a Justice of the Peace for the Districts of Kandy, Kurunégala, Colombo, and Ratnapura, Coroner for Avisáwella, Kégalla, &c., in those Districts, and Assistant Post Master General and Deputy Fiscal at Avisáwella, for which no salary is allowed - -	...	...	Feb. 10, 1866
...	...	...	...	...	Dec. 1858
...	...	...	...	...	Sept. 1, 1827
...	...	Commissioner of Requests and Police Magistrate of Dambulla with £225 (vide page 300) Acting District Judge, Commissioner of Requests and Police Magistrate of Tangalla with £300 (vide page 280) a year, a Justice of the Peace and Coroner for the District of Tangalla, a Member of the District Road Committee at Hambantota, and Deputy Fiscal and Assistant Post Master General at Tangalla, for which no salary is allowed - - - -	...	...	Oct. 25, 1852
...	A Govt. house allowed, for which he pays a rental of £25 per annum.	Commissioner of Requests and Police Magistrate of Balapitimodara with £175 a year (vide page 300) Acting Commissioner of the Court of Requests and Police Magistrate of Dambulla with £225 a year (vide page 300) a Justice of the Peace for the North-Western, Eastern, Northern and Central Provinces, and Coroner for the Divisions of Mátalé in the District of Kandy, for which no salary is allowed -	...	...	Dec. 1, 1863
...	...	...	...	...	March 1, 1849
...	...	...	...	...	April 1, 1847
2,485 10 8¼					

REMARKS.

Length of Service. yrs. mos.	
b 13 2	Their duties are the same as those aforementioned.
3 1	
e 17 10	
d 19 9	
e ...	
f ...	
g ...	

This content downloaded from
35.62.9.42 on Thu, 20 Apr 2023 14:41:46 UTC
All use subject to https://about.jstor.org/terms

Office.	Name.	Date of Appointment.	By whom appointed, and under what Instrument.	Annual Salary in British or Army Sterling.	From what Fund the Salary is paid.
COURTS OF REQUESTS AND POLICE COURTS. MIDLAND CIRCUIT—*contd.*			Brought forward	£ s. d. 182,545 0 6	
HAPUTALE.					
f Commissioner of Requests and Police Magistrate of Haputalé . .	William Walker Hume (acting) . .	May 1, 1866	The Governor, by Letters Patent -	..	
g Chief Clerk and Interpreter .	S. A. Palawandrum .	June 1, 1866	The Governor -	80 0 0	
GAMPOLA.					
h Commissioner of the Court of Requests and Police Magistrate of Gampola -	G. Stewart - -	April 7, 1862	The Governor, by Letters Patent -	225 0 0 (half salary)	The Revenues of the Colony.
	Edward Gerard Smedley (acting) , .	Dec. 8, 1866	do.	225 0 0 (half salary)	
i Clerk - - -	C. S. Biddell - -	Sept. 1, 1849	The Governor -	90 0 0	
k Interpreter - -	H. Martyn - -	April 16, 1846	do.	80 0 0	
l 2 Messengers at £12 each -	...	...	...	24 0 0	
Contingencies.					
m Translator - -	...	...	...	36 0 0	
n Clerk of the Nawalapitiya Courts - -	...	...	...	36 0 0	
o Native Writer do. -	..	...	...	12 0 0	
p Messenger - -	...	...	...	12 0 0	
q Clerk and Interpreter at Pussellâwe - -	...	...	...	48 0 0	
r Messenger - -	...	...	...	12 0 0	
				183,425 0 6	

Length of Service.

	yrs.	mos.
f	18	6
g	0	7
h	19	2
	4	6
i	21	2
k	20	8
l	...	

REMARKS.

Their duties are the same as those aforementioned.

This content downloaded from
35.62.9.42 on Thu, 20 Apr 2023 14:41:46 UTC
All use subject to https://about.jstor.org/terms

Amount of Fees during the Year 1866, in Sterling Value	Whether the Principal be allowed a House for his personal Residence; or what Allowance, if any, for House Rent or Quarters.	Whether the Office be held by Principal in conjunction with any, and what other Civil, Military, or Naval Office, or Appointment, or Place of Profit, in any Colony, or on the Establishment of the United Kingdom. If the Office be held by a Military or Naval Officer, whether upon Full or Half Military or Naval Pay, the Total Amount of Pay and Allowances of every kind actually received by him in addition to the Profits of his Office.	Period during which the Officer has been Absent from the Colony during the Year 1866.	Whether the Principal enjoy any, and what other Advantage or Profit, not required to be stated in the preceding Columns.	Date of First Appointment under the Colonial Government.
£ s. d. 2,485 10 8¼					
..	..	Assistant Government Agent at Matalé with £300 a year (vide page 258) Acting Assistant Government Agent at Badulla with £400 a year (vide page 256) a Justice of the Peace for the Central Province, Chairman of the District Road Committee, Assistant Postmaster General and Deputy Fiscal at Badulla, for which no salary is allowed	..	..	July 5, 1848
...	...	Acting Commissioner of Requests of Colombo with £300 a yaer (vide page 288) and a Justice of the Peace for the District of Colombo, for which no salary is allowed -	..	Is a Proctor of the Supreme Court and of the District Court of Colombo -	Oct. 16, 1847
..	A Govt. house allowed.	Commissioner of Requests and Police Magistrate of Kaits with £175 a year (vide page 308), a Justice of the Peace and Coroner for the District of Kandy, and Deputy Fiscal and Assistant Postmaster General at Gampola, for which no salary is allowed - - - -	From Jan. 1, to 4th December	...	June 21, 1862
...	...	...	...	...	Nov. 7, 1845
...	...	...	...	...	April 16, 1846
2,485 10 8¼					

REMARKS.

Length of Service.
yrs. mos.
m ...
n ...
o ...
p ...
q ...
r ...
} Their duties are the same as those aforementioned.

This content downloaded from
35.62.9.42 on Thu, 20 Apr 2023 14:41:46 UTC
All use subject to https://about.jstor.org/terms

Office	Name.	Date of Appointment.	By whom appointed, and under what Instrument.	Annual Salary in British or Army Sterling.	From what Fund the Salary is paid.
COURTS OF REQUESTS AND POLICE COURTS. MIDLAND CIRCUIT—*contd.*			Brought forward	£ s. d. 183,425 0 6	
NUWARA ELIYA.					
s Commissioner of the Court of Requests and Police Magistrate of Nuwara Eliya - -	Thomas Edward Barnes Skinner - -	Aug. 1, 1863	The Governor, by Letters Patent -	112 10 0 (half salary)	
	Charles Richard Curgenven (acting) . .	July 1, 1866	do. .	112 10 0 (half salary)	
t Clerk - - -	T. P. Moldrech - -	June 1, 1852	The Governor -	90 0 0	The Revenues of the Colony.
u 2 Messengers at £15 each -	...	...	...	30 0 0	
Contingencies.					
w Clerk at Maturatte -	A. S. Wijesinghe -	Jan. 1, 1857	Do.	60 0 0	
x Messenger - -	...	...	...	15 0 0	
HARISPATTU.					
y Commissioner of the Court of Requests and Police Magistrate of Hárispattu -	Ælian Armstrong King .	Nov. 1, 1866	The Governor, by Letters Patent -	175 0 0 (half salary)	
	James Whitaker Gibson (acting) .	April 1, 1866	do.	175 0 0 (half salary)	
			Carried forward	184,195 0 6	

Length of Service.

	yrs.	mos.	
s	6	1	Their duties are the same as those aforementioned.
s	13	1	
t	24	7	
u	...		

REMARKS.

This content downloaded from
35.62.9.42 on Thu, 20 Apr 2023 14:41:46 UTC
All use subject to https://about.jstor.org/terms

Amount of Fees during the Year 1866, in Sterling Value.	Whether the Principal be allowed a House for his personal Residence; or what Allowance, if any, for House Rent or Quarters.	Whether the Office be held by Principal in conjunction with any, and what other Civil, Military, or Naval Office, or Appointment, or Place of Profit, in any Colony, or on the Establishment of the United Kingdom. If the Office be held by a Military or Naval Officer, whether upon Full or Half Military or Naval Pay, the Total Amount of Pay and Allowances of every kind actually received by him in addition to the Profits of his Office.	Period during which the Officer has been Absent from the Colony during the Year 1866.	Whether the Principal enjoy any, and what other Advantage or Profit, not required to be stated in the preceding Columns.	Date of First Appointment under the Colonial Government.
£ s. d.					
2,485 10 8¼					
...	...	Acting District Judge, Commissioner of Requests and Police Magistrate of Negombo with £300 a year (vide page 276), Assistant Agent at Nuwara Eliya with £112 10s. a year (vide page 258), a Member of the District Road Committee at Negombo, a Justice of the Peace and Deputy Coroner for the District of Negombo, Chairman of the Sub-Committee of Education and Assistant Post Master General at Negombo, for which no salary is allowed.	...	...	Dec. 1, 1860
...	...	Acting Assistant Government Agent at Nuwara Eliya with £112 10s. a year (vide page 258), Assistant Government Agent at Kurunégala with £225 a year (vide page 228) a Justice of the Peace and Coroner for the Districts of Kandy and Badulla, Chairman of the District Road Committee, Asst. Postmaster General, and Deputy Fiscal at Nuwara Eliya, for which no salary is allowed	..	...	Dec. 1, 1853
..	A Govt. house allowed, for which he pays a rental of £2 10s. per annum.	...	..	..	June 1, 1841
...	...	Acting Assistant Government Agent at Kandy with £225 a year (vide page 256) a Justice of the Peace and Secretary to the Provincial Road Committee for the Central Province and Deputy Fiscal at Kandy for which no salary is allowed - - -	...	...	Nov. 23, 1864
...	...	Writer with £125 a year (vide page 160) a Justice of the Peace for the Districts of Kandy and Kurunégala, and Coroner for the Divisions of Háris pattu and Tumpane in the Central Province, and Deputy Fiscal and Assistant Post Master General at Háris pattu, for which no salary is allowed -	...	..	Oct. 21, 1865
2,485 10 8¼					

REMARKS.

Length of Service.

	yrs.	mos.	
w	10	0	Their duties are the same as those aforementioned.
x	...		
y	2	1	
	1	2	

This content downloaded from
35.62.9.42 on Thu, 20 Apr 2023 14:41:46 UTC
All use subject to https://about.jstor.org/terms

Office.	Name.	Date of Appointment.	By whom appointed, and under what Instrument.	Annual Salary in British or Army Sterling.	From what Fund the Salary is paid.
COURTS OF REQUESTS AND POLICE COURTS. MIDLAND CIRCUIT—*contd.*			Brought forward	£ s. d. 184,195 0 6	
HARISPATTU.—*contd.*					
s Clerk - -	F. C. Daniels - -	Sept. 16, 1854	The Governor -	90 0 0	
t Interpreter - -	F. Goonetilleke - -	Feb. 1, 1862	do.	80 0 0	
u Native Writer and Translator	E. Banda -	Mar. 1, 1865	...	50 0 0	
w 3 Messengers at £12 each -	...	...	...	36 0 0	
DAMBULLA.					
x Commissioner of the Court of Requests and Police Magistrate of Dambulla -	J. A. H. de Saram	Oct. 16, 1865	The Governor, by Letters Patent -	225 0 0 (half salary)	
	J. H. de Saram (acting) -	Nov. 6, 1865	do.	225 0 0 (half salary)	
y Clerk and Interpreter -	M. A. Palawandum -	Dec. 15, 1858	The Governor -	100 0 0	The Revenues of the Colony.
z Native Writer - -	T. Wickremesekere -	Jan. 15, 1858	do.	50 0 0	
a 3 Messengers at £15 each -	...	...	...	45 0 0	
Contingencies.					
b Clerk - - -	... -	...	...	75 0 0	
c Messenger - -	...	...	...	15 0 0	
SOUTHERN CIRCUIT.					
BALAPITIMODARA.					
d Commissioner of the Court of Requests and Police Magistrate of Balapitimodara - -	J. H. de Saram -	Feb. 1, 1866	The Governor, by Letters Patent.	175 0 0 (half salary)	
	Hugh Nevill (acting)	Aug. 27, 1866	do.	175 0 0 (half salary)	
			Carried forward	185,536 0 6	

Length of Service.

	yrs.	mos.
s	28	10
t	12	0
u	8	0
w	...	
x	14	2
	3	1
y	11	5

REMARKS.

Their duties are the same as those aforementioned.

This content downloaded from
35.62.9.42 on Thu, 20 Apr 2023 14:41:46 UTC
All use subject to https://about.jstor.org/terms

Amount of Fees during the Year 1866, in Sterling Value.	Whether the Principal be allowed a House for his personal Residence; or what Allowance, if any, for House Rent or Quarters.	Whether the Office be held by Principal in conjunction with any, and what other Civil, Military, or Naval Office, or Appointment, or Place of Profit, in any Colony, or on the Establishment of the United Kingdom. If the Office be held by a Military or Naval Officer, whether upon Full or Half Military or Naval Pay, the Total Amount of Pay and Allowances of every kind actually received by him in addition to the Profits of his Office.	Period during which the Officer has been Absent from the Colony during the Year 1866.	Whether the Principal enjoy any, and what other Advantage or Profit, not required to be stated in the preceding Columns.	Date of First Appointment under the Colonial Government.
£ s. d.					
2,485 10 8¼					
...	...	...	..	...	Feb. 18, 1838
...	...	...	...	...	1855
...	...	...	..	...	1859
...	...	Acting District Judge Commissioner of the Court of Requests and Police Magistrate of Tangalla with £300 a year (vide page 280) Commissioner of Requests and Police Magistrate of Mátalé (vide page 294), a Justice of the Peace and Coroner for the District of Tangalla, a Member of the District Road Committee at Hambantota, and Deputy Fiscal and Assistant Post Master General at Tangalla for which no salary is allowed - - - -	...	...	Oct. 25, 1852
...	...	Commissioner of Requests and Police Magistrate of Balapitimodara with £175 a year (vide page 300) Acting Commissioner of Requests and Police Magistrate of Mátalé (vide page 294), a Justice of the Peace for the North-Western, Eastern, Northern, and Central Provinces, and Coroner for the Divisions of Mátalé in the District of Kandy, for which no salary is allowed -	..	...	Dec. 1, 1863
...	...	...	...	...	Aug. 1, 1855
141 15 10	...	...	...	...	Feb. 1, 1853
...	...	Acting Commissioner of Requests and Police Magistrate of Dambulla with £225 a year (vide page 300), Commissioner of Requests and Police Magistrate of Mátalé, (vide page 294), a Justice of the Peace for the North-Western, Eastern, Northern, and Central Provinces, and Coroner for the Divisions of Mátalé in the District of Kandy, for which no salary is allowed -	...	...	Dec. 1, 1863
...	...	Justice of the Peace for the Districts of Galle and Kalutara, and Coroner for the Divisions of Bentota, Wallalawity Korle, &c., in the District of Galle, for which no salary is allowed.	...	Receives a contingent allowance of £125 to make up his income to £300 per annum -	...
2,627 6 6¼					

REMARKS.

Length of Service.

	yrs.	mos.	
z	13	11	Their duties are the same as those aforementioned.
a	...		
b	0	0	
c	...		
d	3	1	
	0	4	

This content downloaded from
35.62.9.42 on Thu, 20 Apr 2023 14:41:46 UTC
All use subject to https://about.jstor.org/terms

Office.	Name.	Date of Appointment.	By whom appointed, and under what Instrument.	Annual Salary in British or Army Sterling.	From what Fund the Salary is paid.
COURTS OF REQUESTS AND POLICE COURTS. SOUTHERN CIRCUIT—*contd.*				£ s. d. 185,536 0 6	
BALAPITIMODARA—*contd.*					
e Clerk - - -	D. A. De Alwis Mohandiram	Feb. 27, 1863	The Governor -	90 0 0	
f Interpreter - -	W. D. A. Abeyesinghe, Modliar - -	Sept. 6, 1844	do.	80 0 0	
g Native Writer - -	...	...	...	40 0 0	
h 3 Messengers at £12 each -	...	...	...	36 0 0	
GALLE.					
i Commissioner of the Court of Requests and Police Magistrate of Galle -	John Frederick Dickson -	Oct. 12, 1865	The Governor, by Letters Patent -	300 0 0 (half salary)	
	Robert Temple (acting) -	April 16, 1865	do.	300 0 0 (half salary)	
k Clerk - - -	W. Gibson - -	Feb. 1, 1866	The Governor -	100 0 0	The Revenues of the Colony.
l 2nd do. - -	H. B. Jayewardene -	Mar. 1, 1866	do.	60 0 0	
m Sinhalese Interpreter -	D. S. Dias Ederesinghe -	Feb. 1, 1866	do.	100 0 0	
n do. Translator -	...	...	...	40 0 0	
o Malabar do. and Interpreter -	A. L. M. Magdoon Ismiel -	Nov. 15, 1854	...	60 0 0	
p 2 Messengers at £12 each -	...	...	...	24 0 0	
HAMBANTOTA.					
q Commissioner of the Court of Requests and Police Magistrate of Hambantota -	John Parsons - -	April 16, 1856	The Governor, by Letters Patent -	200 0 0 (half salary)	
	James Wheler Woodford Birch (acting) -	July 1, 1866	do.	200 0 0 (half salary)	
			Carried forward	187,166 0 6	

Length of Service.

	yrs.	mos.
e	21	5
f	36	9
g	...	
h	...	
i	7	5
	19	7
k	23	2

REMARKS.

Their duties are the same as those aforementioned.

This content downloaded from
35.62.9.42 on Thu, 20 Apr 2023 14:41:46 UTC
All use subject to https://about.jstor.org/terms

Amount of Fees during the Year 1866, in Sterling Value.	Whether the Principal be allowed a House for his personal Residence; or what Allowance, if any, for House Rent or Quarters.	Whether the Office be held by Principal in conjunction with any, and what other Civil, Military, or Naval Office, or Appointment, or Place of Profit, in any Colony, or on the Establishment of the United Kingdom. If the Office be held by a Military or Naval Officer, whether upon Full or Half Military or Naval Pay, the Total Amount of Pay and Allowances of every kind actually received by him in addition to the Profits of his Office.	Period during which the Officer has been Absent from the Colony during the Year 1866.	Whether the Principal enjoy any, and what other Advantage or Profit, not required to be stated in the preceding Columns.	Date of First Appointment under the Colonial Government.
£ s. d.					
2,627 6 6¼					
...	...	...	...	...	Aug. 1, 1845
...	...	...	...	...	Mar. 1, 1830
...	...	...	From Sept. 1st to 31st Dec.	...	Feb. 28, 1859
...	...	Deputy Fiscal for the Western Province with £225 a year (vide page 348) a Justice of the Peace and Coroner for the District of Galle, for which no salary is allowed	...	...	Mar. 1, 1847
...	...	...	...	...	Nov. 1843
...	...	...	...	...	Jan. 1, 1860
...	...	...	...	...	Jany. 1, 1853
...	...	...	...	...	July 1854
...	...	Assistant Government Agent at Hambantota with £200 a year (vide page 234), Acting Collector of Customs for the Western and North-Western Provinces with £600 a year (vide page 186), a Member of the Legislative Council, and a Justice of the Peace for the Island, and a Receiver of Wrecks for the Western Province, for which no salary is allowed	...	...	June 1, 1846
...	..	Acting Assistant Government Agent at Hambantota, with £200 a year (vide page 234), District Judge Commissioner of Requests and Police Magistrate of Kurunégala with £400 a year (vide page 274), a Justice of the Peace for the District of Tangalla, and Coroner for the Divisions of Magampattu in the District of Tangalla, Chairman of the District Road Committee, Assistant Postmaster General, and Deputy Fiscal and Assistant Collector of Customs at Hambantota, for which no salary is allowed	...	...	Dec. 1, 1846
2,627 6 6¼					

REMARKS.

Length of Service.

	yrs.	mos.	
l	7	0	Their duties are the same as those aforementioned.
m	14	0	
n	...		
o	12	6	
p	...		
q	20	7	
	20	1	

This content downloaded from
35.62.9.42 on Thu, 20 Apr 2023 14:41:46 UTC
All use subject to https://about.jstor.org/terms

Office.	Name.	Date of Appointment.	By whom appointed, and under what Instrument.	Annual Salary in British or Army Sterling.	From what Fund the Salary is paid.
COURTS OF REQUESTS AND POLICE COURTS, SOUTHERN CIRCUIT—*contd.*			Brought forward	187,166 0 6	
HAMBANTOTA—*contd.*					
r Clerk - - -	U. L. J. Marikair -	Jan. 15, 1866	The Governor -	90 0 0	
s Interpreter - -	(Vacant) -	...	...	80 0 0	
t Messenger and Process Server	...	...	...	12 0 0	
NORTHERN CIRCUIT.					
KALPITIYA.					
u Commissioner of the Court of Requests and Police Magistrate of Kalpitiya -	(Vacant) -	...	...	175 0 0 (half salary)	
	Arthur Jumeaux (acting) -	Dec. 1, 1866	The Governor, by Letters Patent	175 0 0 (half salary)	
w Clerk - - -	E. E. Godlieb - -	Mar. 10, 1866	The Governor -	90 0 0	
x Interpreter - -	H. Lodewyck - -	June 1, 1848	do.	80 0 0	
y Native Writer - -	...	...	...	40 0 0	
z 2 Messengers and Process Servers at £12 each -	...	...	...	24 0 0	
PUTTALAM.					
a Commissioner of the Court of Requests and Police Magistrate of Puttalam -	Edward Newnham Atherton	Oct. 12, 1865	The Governor, by Letters Patent -	0 0 0	The Revenues of the Colony.
	William Charles Macready - (acting)	Dec. 1, 1865	do.	0 0 0	
b Clerk - - -	J. M. De Rosayro -	June 1, 1862	The Governor -	80 0 0	
c Interpreter - -	P. G. Fernando - -	April 8, 1864	...	75 0 0	
d Native Writer and Translator	...	...	...	36 0 0	
e 2 Police Officers and Process Servers at £12 each -	...	...	...	24 0 0	
			Carried forward	188,147 0 6	

Length of Service.	yrs.	mos.	REMARKS.
r	8	4	Their duties are the same as those aforementioned.
s	0	0	
t	...		
u	1	1	
	...		
w	12	4	
x	28	4	
y	...		

This content downloaded from
35.62.9.42 on Thu, 20 Apr 2023 14:41:46 UTC
All use subject to https://about.jstor.org/terms

Amount of Fees during the Year 1866, in Sterling Value.	Whether the Principal be allowed a House for his personal Residence; or what Allowance, if any, for House Rent or Quarters.	Whether the Office be held by Principal in conjunction with any, and what other Civil, Military, or Naval Office, or Appointment, or Place of Profit, in any Colony, or on the Establishment of the United Kingdom. If the Office be held by a Military or Naval Officer, whether upon Full or Half Military or Naval Pay, the Total Amount of Pay and Allowances of every kind actually received by him in addition to the Profits of his Office.	Period during which the Officer has been Absent from the Colony during the Year 1866.	Whether the Principal enjoy any, and what other Advantage or Profit, not required to be stated in the preceding Columns.	Date of First Appointment under the Colonial Government.
2,627 6 6¼					
...	...	...	...	...	Sept. 1, 1858
...	A Govt. house allowed, for which he pays a rental of £10 a year.	Writer with £125 a year (vide page 160), a Justice of the Peace and Deputy Coroner for the District of Chilaw, and Assistant Postmaster General, Kalpitiya, for which no salary is allowed - - -	...	...	Dec. 19, 1865
...	...	...	...	...	Augt. 1, 1854
...	...	...	...	...	Sept. 1, 1838
...	...	Acting Government Agent for the North-Western Province with £600 (vide page 228) Assistant Government Agent at Puttalam with £400 (vide page 228) a year, Acting Fiscal (vide page 354), Deputy Postmaster General, a Justice of the Peace and Chairman of the Provincial Road Committee for the North-Western Province, and a Member of the Sub-Committee of Education at Kurunégala, for which no salary is allowed -	...	...	Feb. 1, 1852
...	A Govt. house allowed, for which he pays a rental of £30 per annum.	Acting Assistant Government Agent at Puttalam with £400 (vide page 228), Assistant Government Agent at Matara with £300 (vide page 232), a year, a Justice of the Peace for the North-Western Province, Chairman of the District Road Committee, Assistant Postmaster General, Deputy Fiscal, and a Member of the Sub-Committee of Education at Puttalam, for which no salary is allowed -	...	...	Nov. 1, 1854
...	...	...	...	...	Jan. 3, 1845
...	...	...	...	..	Apr. 1, 1845
2,627 6 6¼					

REMARKS.

Length of Service.	yrs.	mos.	
z	...		Their duties are the same as those aforementioned
a	14	11	
	12	2	
b	22	0	
c	21	9	
d	...		
e	...		

This content downloaded from
35.62.9.42 on Thu, 20 Apr 2023 14:41:46 UTC
All use subject to https://about.jstor.org/terms

Office.	Name.	Date of Appointment.	By whom appointed, and under what Instrument.	Annual Salary in British or Army Sterling.	From what Fund the Salary is paid.
COURTS OF REQUESTS AND POLICE COURTS. NORTHERN CIRCUIT—*contd.*			Brought forward	£ s. d. 188,147 0 6	
JAFFNA.					
f Commissioner of the Court of Requests and Police Magistrate of Jaffna -	Frederick Hugh Campbell (absent on leave) -	Aug. 1, 1859	The Governor, by Letters Patent -	225 0 0 (half salary)	
	Prideaux Selby (acting) -	Dec. 16, 1865	do.	225 0 0 (half salary)	
g Clerk - - -	H. U. Bartholomeusz -	March 1, 1845	The Governor -	90 0 0	
h Interpreter - -	A. MacFarland -	April 27, 1855	do.	70 0 0	
i Writer of Tamil and English	...	...	...	18 0 0	
k 2 Messengers and Process Servers at £12 each -	...	...	...	24 0 0	
Contingencies.					
l 2nd Clerk - -	J. W. de Rooy -	March 1, 1856	do.	60 0 0	
m Translator -- -	...	...	...	36 0 0	
n Clerk and Interpreter of the Court at Mallákam -	J. W. Barr -	July 1, 1860	do.	90 0 0	
o Writer of Tamil and English	...	...	...	18 0 0	
p Messenger - -	...	...	...	10 0 0	
POINT PEDRO.					
q Commissioner of the Court of Requests and Police Magistrate of Point Pedro	Edward Elliot -	Nov. 1, 1865	The Governor, by Letters Patent -	175 0 0 (half salary)	The Revenues of the Colony.
	James Simpson (acting) -	June, 16, 1866	do.	175 0 0 (half salary)	
r Clerk - - -	E. Rodgers -	Jan. 1, 1855	The Governor -	70 0 0	
s Clerk and Interpreter -	T. C. Canegeratnum -	Aug. 1, 1855	do.	50 0 0	
t Writer of English and Tamil	...	...	...	18 0 0	
u 2 Messengers and Process Servers at £12 each -	...	...	...	24 0 0	
CHAVAKACHCHERI.					
w Commissioner of the Court of Requests and Police Magistrate of Chávakachchéri - -	Prideaux Selby	Feb. 1, 1866	The Governor, by Letters Patent -	175 0 0 (half salary)	
	Luke Frederick Kelly (acting) -	Dec. 16, 1865	The Governor -	175 0 0 (half salary)	
			Carried forward	189,875 0 6	

Length of Service.

	yrs.	mos.
f	20	3
	1	10
g	41	7
h	38	0
i	...	
k	...	
l	17	3
m	...	
n	18	0
o	...	

REMARKS.

Their duties are the same as those aforementioned.

This content downloaded from
35.62.9.42 on Thu, 20 Apr 2023 14:41:46 UTC
All use subject to https://about.jstor.org/terms

Amount of Fees during the Year 1866, in Sterling Value.	Whether the Principal be allowed a House for his personal Residence; or what Allowance, if any, for House Rent or Quarters.	Whether the Office be held by Principal in conjunction with any, and what other Civil, Military, or Naval Office, or Appointment, or Place of Profit, in any Colony, or on the Establishment of the United Kingdom. If the Office be held by a Military or Naval Officer, whether upon Full or Half Military or Naval Pay, the Total Amount of Pay and Allowances of every kind actually received by him in addition to the Profits of his Office.	Period during which the Officer has been Absent from the Colony during the Year 1866.	Whether the Principal enjoy any, and what other Advantage or Profit, not required to be stated in the preceding Columns.	Date of First Appointment under the Colonial Government.
£ s. d.					
2,627 6 6¼					
...	...	..	Jany. 16, to Decr. 31	...	Oct. 5, 1846
...	...	Commissioner of Requests and Police Magistrate of Chávakachcheri with £175 a year (vide page 306), a Justice of the Peace and Coroner for the District of Jaffna, and a Member of the Provincial Road Committee at Jaffna, for which no salary is allowed - -	...	...	March 2, 1865
...	...	...	...	...	May, 1825
...	...	...	...	...	January, 1829
...	...	...	...	...	October, 1849
...	...	...	...	...	January, 1849
...	...	Acting Landing and Tide Surveyor at Galle with £225 a year (vide page 192), and a Justice of the Peace for the Southern Province, for which no salary is allowed. - - -	...	...	June 1, 1859
...	A Govt. house allowed, for which he pays a rental of £10 per annum.	A Justice of the Peace for the District of Jaffna and Coroner for Point Pedro, and in that District, for which no salary is allowed	...	Receives an allowance of £125 to make up his income to £300 per annum	
...	..	...	...	...	April 1, 1844
...	..	...	...	...	Oct. 1, 1849
...	..	Acting Commissioner of Requests and Police Magistrate of Jaffna with £225 a year (vide page 306) a Justice of the Peace and Coroner for the District of Jaffna and a Member of the Provincial Road Committee at Jaffna, for which no salary is allowed - - -	..	..	Mar. 2, 1865
...	A Govt. house allowed, for which he pays a rental of £10 per annum.	Deputy Assistant Commissary, Trincomalee, (vide page 372), a Justice of the Peace and Coroner for the District of Chavakachcheri, &c., in that District, for which no salary is allowed - - -	..	Receives as a Contingency £125 a year to make up his salary to £300.	Mar. 10, 1862
2,627 6 6¼					

Length of Service.	yrs.	mos.	REMARKS.
p	...		Their duties are the same as those aforementioned.
q	7	7	
	0	6	
r	22	9	
s	17	3	
t	...		
u	...		
w	1	10	
	4	10	

This content downloaded from
35.62.9.42 on Thu, 20 Apr 2023 14:41:46 UTC
All use subject to https://about.jstor.org/terms

Office.	Name.	Date of Appointment.	By whom appointed, and under what Instrument.	Annual Salary in British or Army Sterling.	From what Fund the Salary is paid.
COURTS OF REQUESTS AND POLICE COURTS. NORTHERN CIRCUIT—*contd.*			Brought forward	£ s. d. 189,875 0 6	
CHAVAKACHCHERI.—*contd.*					
x Clerk - - -	B. E. Grenier - -	April 17, 1856	The Governor -	70 0 0	
y Interpreter - -	P. Mudliar Ellengeyer -	March 1, 1858	do.	50 0 0	
z Writer of Tamil and English	...	...	...	18 0 0	
a 2 Messengers and Process Servers at £12 each -	...	...	...	24 0 0	
KAITS.					
b Commissioner of the Court of Requests and Police Magistrate of Kaits -	Edward Gerard Smedley (absent on leave) -	Nov. 1, 1865	The Governor, by Letters Patent -	175 0 0 (half salary)	The Revenues of the Colony.
	G. A Hole (acting) -	Mar. 16, 1864	do.	175 0 0 (half salary)	
c Clerk - - - -	B. C. Roelofsz - -	Dec. 1, 1864	The Governor -	70 0 0	
d Clerk and Interpreter -	...	...	...	45 0 0	
e Writer of Tamil and English -	...	...	...	18 0 0	
f 2 Messengers and Process Servers at £12 each -	...	...	...	24 0 0	
MULLAITTIVU.					
g Commissioner of the Court of Requests and Police Magistrate of Mullaittivu -	Hans Charles Caulfield (absent on leave) -	Dec. 1, 1865	The Governor, by Letters Patent -	112 10 0 (half salary)	
	Robert Stott Pargiter (acting) - -	Nov. 1, 1865	do.	112 10 0 (half salary)	
h Clerk - - -	W. M. Dudley -	Dec. 1, 1864	...	70 0 0	
i Interpreter - -	...	...	...	45 0 0	
k Writer of Tamil and English	...	...	...	18 0 0	
l 2 Messengers and Process Servers at £12 each -	...	...	...	24 0 0	
			Carried forward	190,926 0 6	

Length of Service.

	yrs.	mos.
x	22	9
y	17	3
z	...	
a	...	
b	4	6
	7	4
c	17	0
d	...	

REMARKS.

Their duties are the same as those aforementioned.

This content downloaded from
35.62.9.42 on Thu, 20 Apr 2023 14:41:46 UTC
All use subject to https://about.jstor.org/terms

Amount of Fees during the Year 1866, in Sterling Value.	Whether the Principal be allowed a House for his personal Residence; or what Allowance, if any, for House Rent or Quarters.	Whether the Office be held by Principal in conjunction with any, and what other Civil, Military, or Naval Office, or Appointment, or Place of Profit, in any Colony, or on the Establishment of the United Kingdom. If the Office be held by a Military or Naval Officer, whether upon Full or Half Military or Naval Pay, the Total Amount of Pay and Allowances of every kind actually received by him in addition to the Profits of his Office.	Period during which the Officer has been Absent from the Colony during the Year 1866.	Whether the Principal enjoy any, and what other Advantage or Profit, not required to be stated in the preceding Columns.	Date of First Appointment under the Colonial Government.
£ s. d.					
2,627 6 6¼					
...	...	...	...	...	April 17, 1856
...	...	...	...	...	Aug. 1, 1855
...	...	Acting Commissioner of Requests and Police Magistrate of Gampola with £225 a year (vide page 296), a Justice of the Peace and Coroner for the District of Kandy, and Assistant to the Post Master General and Deputy Fiscal at Gampola, for which no salary is allowed - -	Jany. 1 to December 4	...	June 21, 1862
...	A Govt. house allowed, for which he pays a rental of £10 per annum.	Sub-Collector and Landing Waiter, Mannar, (vide page 198), a Justice of the Peace for the District of Jaffna, and Coroner for Kaits, and in that Division, for which no salary is allowed -	...	Receives as a Contingency £125 a year to make up his salary to £300 -	Sep. 1, 1859
1 5 3	...	...	...	...	Jan. 1, 1850
...	...	Assistant Government Agent at Mullaittívu with £112 10*s.* a year (vide page 246) -	1 to 31 Dec.	...	Dec. 19, 1859
...	A Govt. house allowed, for which he pays a rental of £10 per annum.	Acting Asst. Govt. Agent at Mullaitívu with £112 10*s.* a year (vide page 246), a Justice of the Peace for the District of Jaffna and Acting Coroner for the Parishes of Mullaittívu, &c., in the District of Jaffna, and Deputy Fiscal at Mullaittívu, for which no salary is allowed - - -	...	Receives a Contingent allowance of £75 to make up his income to £300 per annum -	June 1, 1863
1 6 3¾	...	...	...	...	July 1, 1841
2,629 18 1					

REMARKS

Length of Service. yrs. mos.	
e ...	Their duties are the same as those aforementioned.
f ...	
g 7 0 / 3 7	
h 25 6	
i ...	
k ...	
l ...	

This content downloaded from
35.62.9.42 on Thu, 20 Apr 2023 14:41:46 UTC
All use subject to https://about.jstor.org/terms

Office.	Name.	Date of Appointment.	By whom appointed, and under what Instrument.	Annual Salary in British or Army Sterling.	From what Fund the Salary is paid.
ECCLESIASTICAL.			Brought forward	£ s. d. 190,926 0 6	
CHURCH OF ENGLAND. COLOMBO.					
l Lord Bishop of Colombo -	The Right Rev. Piers Calvely Claughton, D.D. -	May 9, 1862	The Secretary of State by Letters Patent. -	2000 0 0	
m Registrar of the Diocese -	F. J. de Saram - -	Dec. 1, 1859	The Bishop, under Warrant -	100 0 0	
n Clerk - - -	W. E. Gomes - -	Sept. 1, 1857	The Governor -	50 0 0	
o 3 Messengers at £12 each -	...	...	...	36 0 0	
St. Peter's Church.					
p Colonial Chaplain -	Rev. Joseph Brooke Halliley Bailey - -	Feb. 16, 1862	Thu Governor, by notification	600 0 0	
Trinity Church.					
q Colonial Chaplain -	Rev. G. J. Schrader -	Oct. 1, 1861	do.	600 0 0	
All Saints' Church.					
r Sinhalese Colonial Chaplain	Rev. S. W. Dias -	Sept. 1, 1852	do.	400 0 0	
St. Paul's Church					
s Portuguese Colonial Chaplain	Rev. S. Nicholas- -	May 1, 1864	do.	300 0 0	
St. Thomas' Church.					
t Malabar Colonial Chaplain -	Rev. S. D. J. Ondaatjie -	Dec. 20, 1861	do.	250 0 0	
Galkisse and Milagraye.					
u Sinhalese Colonial Chaplain	Rev. C. Sennanayeke -	Jan. 1, 1861	do.	125 0 0	
Morotto and Corlawelle.					
w Sinhalese Colonial Chaplain-	Rev. A. Mendis -	do.	do.	125 0 0	
GALLE.					
x Colonial Chaplain -	Rev. Alfred Peter Lovekin	July 1, 1864	do.	700 0 0	
KANDY.					
y Colonial Chaplain -	Rev. Edward Mooyart, M. A. -	July 1, 1864	do.	600 0 0	
	Allowance as Archdeacon -	...	do.	100 0 0	
NUWARA ELIYA.					
z Colonial Chaplain	Rev. William Frederick Kelly	July 1, 1864	do.	200 0 0	
			Carried forward	197,112 0 6	The Revenues of the Colony.

	Length of Service. yrs.	mos.	REMARKS.
l	4	8	To perform the duties appertaining to the office of a Bishop of the Church of England.
m	7	1	To record the proceedings of the Bishop.
n	9	3	To copy the correspondence of the Department.
o	...		To carry letters and messages.
p	28	6	Performs Clerical duties at St. Peter's Church in the Fort of Colombo.
q	13	9	Do. at All Saint's Church at Hulfsdorp.
r	33	9	Do. at Trinity Church at St. Sebastian.
s	2	8	Do. St. Paul's Church in the Pettah of Colombo.

This content downloaded from
35.62.9.42 on Thu, 20 Apr 2023 14:41:46 UTC
All use subject to https://about.jstor.org/terms

Amount of Fees during the Year 1866, in Sterling Value.	Whether the Principal be allowed a House for his personal Residence; or what Allowance, if any, for House Rent or Quarters.	Whether the Office be held by Principal in conjunction with any, and what other Civil, Military or Naval Office, or Appointment, or Place of Profit, in any Colony, or on the Establishment of the United Kingdom. If the Office be held by a Military or Naval Officer, whether upon Full or Half Military or Naval Pay, the Total Amount of Pay and Allowances of every kind actually received by him in addition to the Profits of his Office.	Period during which the Officer has been Absent from the Colony during the Year 1866.	Whether the Principal enjoy any, and what other Advantage or Profit, not required to be stated in the preceding Columns.	Date of First Appointment under the Colonial Government.
£ s. d.					
2,629 18 1					
..	...	...	...	...	May 9, 1862
...	...	...	...	Is a Proctor of the Supreme Court -	Dec. 1, 1859
...	...	...	...	...	Sept. 1, 1857
..	...	...	...	Receives as a Contingency £3 each a year -	
...	...	Secretary to the Central School Commission with £200 a year (vide page 314) -	...	...	July 16, 1838
...	...	...	...	...	Mar. 15, 1853
...	...	...	...	...	1833
...	...	...	...	...	May 1, 1864
...	...	...	...	...	Dec. 20, 1861
...	...	...	...	...	Sept. 4, 1852
...	...	...	...	...	Jan. 1, 1861
...	...	...	January 1 to Nov. 24.	...	April 4, 1859
...	..	...	...	...	1844
...	...	..	...	...	March 15, 1853
...	...	..	...	Receives £100 a year from the Society for the Propagation of the Gospel - -	1864
2,629 18 1					

REMARKS.

Length of Service. yrs. mos.		
t 5 0	Performs Clerical duties	at St. Thomas' Church, in Colombo.
u 14 4	Do.	at Galkisse and Milagraye.
w 6 0	Do.	at Morotto and Corlawelle.
x 7 9	Do.	at Galle.
y 22 6	Do.	at Kandy.
z 2 6	Do.	at Nuwara Eliya.

This content downloaded from
35.62.9.42 on Thu, 20 Apr 2023 14:41:46 UTC
All use subject to https://about.jstor.org/terms

Office.	Name.	Date of Appointment.	By whom appointed, and under what Instrument.	Annual Salary in British or Army Sterling.	From what Fund the Salary is paid.
CHURCH OF ENGLAND—*contd.*			Brought forward	£ s. d. 197,112 0 6	
TRINCOMALEE.					
a Colonial Chaplain -	Rev. Samuel Owen Glenie, M.A	Feb. 6, 1844	The Governor, by notification -	600 0 0	
JAFFNA.					
b Colonial Chaplain -	Rev. E. C. LaBrooy -	March 1, 1862	do. -	300 0 0	
Catechists.					
c Catechist of Cottanchina, Kehelwatta and Captain's Garden, Colombo -	Rev. C. David - -	..	do. -	60 0 0	
d Catechist of the Gaol, Pauper and Leper Hospitals, and Grand-pass, Colombo -	Rev. C. Dewesagayam -	March 5, 1844	do. -	60 0 0	
e 10 Catechists at Colombo, Kalpitiya, Chilaw, Ratnapura, Pánaduré, Hambantota, and Batticaloa, 1 at £48, 2 at £36, 4 at £30 each, 1 at £27, 1 at £20 and 1 at £18 -	...	...	...	305 0 0	The Revenues of the Colony.
Contingencies.					
PUTTALAM.					
g Catechist - -	...	...	...	24 0 0	
MANNAAR.					
h Chaplain - -	Rev. R. Edwards -	May 3, 1852	do. -	75 0 0	
BATTICALOA.					
i Instructor to the Veddahs -	...	...	...	24 0 0	
CHURCH OF SCOTLAND					
COLOMBO.					
k Colonial Chaplain of St. Andrew's Church - -	Rev. Charles Merson, M. A. (absent on leave) -	Oct. 4, 1859	The Governor by Letters Patent issued under Warrant from the Crown -	225 0 0 (half salary)	
	Rev. Robert Hogg M. A. (acting) -	Nov. 1, 1866	The Governor, by notification -	225 0 0 (half salary)	
			Carried forward	199,010 0 6	

Length of Service.	yrs.	mos.	REMARKS.
a	32	2	Performs Clerical duties at St. Stephen's Church, Trincomalee.
b	16	5	do. at Jaffna.
c	17	0	The duties of these officers appear by their title.
d	32	0	
e	...		
g	...		

This content downloaded from
35.62.9.42 on Thu, 20 Apr 2023 14:41:46 UTC
All use subject to https://about.jstor.org/terms

Amount of Fees during the Year 1866, in Sterling Value.	Whether the Principal be allowed a House for his personal Residence; or what Allowance, if any, for House Rent or Quarters.	Whether the Office be held by Principal in conjunction with any, and what other Civil, Military, or Naval Office, or Appointment, or Place of Profit, in any Colony, or on the Establishment of the United Kingdom. If the Office be held by a Military or Naval Officer, whether upon Full or Half Military or Naval Pay, the Total Amount of Pay and Allowances of every kind actually received by him in addition to the Profits of his Office.	Period during which the Officer has been Absent from the Colony during the Year 1866.	Whether the Principal enjoy any, and what other Advantage or Profit, not required to be stated in the preceding Columns.	Date of First Appointment under the Colonial Government.
£ s. d. 2,629 18 1					
...	...	...	...	Receives as a contingency £100 a year -	Oct. 30, 1834
...	...	...	...	...	1851
...	...	...	...	...	1860
...	...	...	...	...	1835
..	...	...	...	Receives an allowance of £25 per annum from the Society for the Propagation of the Gospel - -	Jan. 1, 1841
...	...	..	April 16 to 31st Dec.	...	Oct. 4, 1859
..	...	..	...	Receives a contingent allowance of £75 to make up his income to £300 per annum -	1865
2,629 18 1					

REMARKS.

Length of Service.

	yrs.	mos.	
h	26	0	Performs Clerical duties at Mannar.
i	...		The duties of this officer appear by his title.
k	7	0	Performs Clerical duties at St. Andrew's Church in Colombo.
	0	0	

This content downloaded from
35.62.9.42 on Thu, 20 Apr 2023 14:41:46 UTC
All use subject to https://about.jstor.org/terms

Office.	Name.	Date of Appointment.	By whom appointed, and under what Instrument.	Annual Salary in British or Army Sterling.	From what Fund the Salary is paid.
CHURCH OF SCOTLAND—*contd.*			Brought forward	£ s. d. 199,010 0 6	
KANDY.					
k Colonial Chaplain of the Scots' Kirk - -	Rev. John Watt -	June 1, 1866	The Governor, by notification -	450 0 0	
COLOMBO.					
l Chaplain of the Dutch Presbyterian Church -	Rev. Alexander Young, M. A.	July 6, 1861	The Secretary of State -	450 0 0	
GALLE.					
m Colonial Chaplain of the Presbyterian Church -	Rev. James King Clarke -	May 20, 1847	The Secretary of State -	450 0 0	
Contingencies.					
JAFFNA.					
n Catechist - -	...	...	...	36 0 0	The Revenues of the Colony.
EDUCATION.					
o Inspector of Schools -	Walter Joseph Sendall -	Sept. 7, 1862	The Governor, by notification -	500 0 0	
p Secretary to the Central School Commission -	Rev. Joseph Brooke Halliley Bailey -	Oct. 16, 1862	do. -	200 0 0	
q Clerk - - -	H. Thomasz - -	Jan. 1, 1860	do. -	100 0 0	
r Messenger - -	...	...	...	12 0 0	
QUEEN'S COLLEGE AND COLOMBO ACADEMY.					
s Principal - -	Rev. Barcroft Boake -	Oct. 15, 1842	The Secretary of State -	600 0 0	
t 2nd Master - -	John Henry Marsh -	May 1, 1857	The Governor -	400 0 0	
SUPERIOR FEMALE SCHOOLS.					
u Principal Teacher of the Colombo Girls' School -	Miss E. Paltridge -	Feb. 16, 1860	do. -	200 0 0	
w Do. of the Female Seminary - -	Mrs. Caroline Gray -	Feb. 7, 1861	The Secretary of State -	200 0 0	
			Carried forward	202,608 0 6	

REMARKS.

	Length of Service. yrs. mos		
k	0 7	Performs Clerical duties at Scots' Kirk, Kandy.	
l	7 10	Do.	at Wolfendahl Church in Colombo.
m	19 7	Do.	at Galle.
n	...	The duties of this officer appear by his title.	
o	6 11	To inspect all Public Schools as well as other Educational establishments throughout the Island, under the direction of the Central School Commission.	
p	28 6	To record the proceedings of the Commission.	

This content downloaded from
35.62.9.42 on Thu, 20 Apr 2023 14:41:46 UTC
All use subject to https://about.jstor.org/terms

Amount of Fees during the Year 1866, in Sterling Value.	Whether the Principal be allowed a House for his personal Residence; or what Allowance, if any, for House Rent or Quarters.	Whether the Office be held by Principal in conjunction with any, and what other Civil, Military, or Naval Office, or Appointment, or Place of Profit, in any Colony, or on the Establishment of the United Kingdom. If the Office be held by a Military or Naval Officer, whether upon Full or Half Military or Naval Pay, the Total Amount of Pay and Allowances of every kind actually received by him in addition to the Profits of his Office.	Period during which the Officer has been Absent from the Colony during the Year 1866.	Whether the Principal enjoy any, and what other Advantage or Profit, not required to be stated in the preceding Columns.	Date of First Appointment under the Colonial Government.
£ s. d.					
2,629 18 1					
...	Allowed to reside in the Manse -	...	...	..	June 1, 1866
...	...	...	...	...	March 1, 1859
...	...	...	Jany. 1st to 2nd Oct. -	...	May 20, 1847
...	...	...	...	...	Feb. 5, 1860
...	...	Colonial Chaplain of St. Peter's Church, Colombo, with £600 a year, (vide page 310)	...	...	July 16, 1838
...	...	...	...	...	Jan. 1, 1860
...	...	...	...	Receives as a contingency £3 a year	
...	Allowed to reside in the Academy -	...	...	Receives as a contingency £150 a year	April 4, 1842
...	...	...	Jany 1st to 30th Nov. -	...	May 1, 1857
...	...	...	...	...	Feb. 16, 1860
...	...	...	...	Receives as a contingency £60 a year	Feb. 7, 1861
2,629 18 1					

REMARKS.

Length of Service.

	yrs.	mos.	
q	7	11	To copy papers, &c.
r	...		To carry letters and messages.
s	24	9	The duties of these officers appear by their title.
t	9	7	
u	6	10	
w	5	11	

This content downloaded from
35.62.9.42 on Thu, 20 Apr 2023 14:41:46 UTC
All use subject to https://about.jstor.org/terms

Office.	Name.	Date of Appointment.	By whom appointed, and under what Instrument.	Annual Salary in British or Army Sterling.	From what Fund the Salary is paid.
EDUCATION—*contd.*			Brought forward	£ s. d. 202,608 0 6	
Contingencies.					
WESTERN PROVINCE.					
QUEEN'S COLLEGE AND COLOMBO ACADEMY.					
x 3rd Master - -	George Steward - -	July 4, 1862	The Secy. of State-	400 0 0	
y 4th do. - -	(Vacant.)	...	...	400 0 0	
z 5th do. - -	E. Ludovici - -	May 1, 1858	The Governor -	150 0 0	
a 6th do. Lower School -	S. Hawkins - -	May 30, 1865	do. -	250 0 0	
b 7th do. do. -	M. Perera - -	Dec. 1, 1858	do. -	120 0 0	
c 8th do. do. -	J. Perera - -	Jan. 1, 1860	do. -	100 0 0	
d 9th do. do. -	E. Ludekens - -	Feb. 1, 1857	do. -	84 0 0	
e 10th do. do. -	G. Corea - -	Feb 13, 1859	do. -	72 0 0	
f 11th do. do. -	J. Jansz - -	Jan. 1, 1858	do. -	72 0 0	
g 12th do. do. -	H. Fretsz - -	Mar. 1, 1861	do. -	60 0 0	
h 13th do. do. -	...	...	...	36 0 0	
i 3 Servants, at £10 16*s.* and 2 at £9 each - -	...	...	...	28 16 0	
k 1st Assistant Clerk to the School Commission -	W. Jayewera -	Jan. 28, 1863	do. -	72 0 0	
l 2nd do. do. -	O. G. Joseph - -	Aug. 23, 1866	do.	50 0 0	
m 2 Additional Messengers to the School Commission at £10 16*s.* each -	...	...	...	21 12 0	
n Sub-Inspector of Schools for the Western Province -	John Garth - -	Aug. 1, 1857	do. -	150 0 0	
COLOMBO INDUSTRIAL SCHOOL.					
o Principal - -	Rev. Joseph Thurstan (absent on leave) - -	Jan. 1, 1861	do.	250 0 0 (half salary)	
p 5 Teachers, at £37 10*s.*, £30, £24, and two at £18 each -	...	..	...	250 0 0 (half salary) 127 10 0	
Industrial Department.					
q 4 Superintendents of Works, at £36, £12, and 2 at £9 each - -	...	...	...	66 0 0	
ENGLISH SCHOOLS.					
r Head Master of St. Thomas Boys' School -	J. G. Andriesen	Mar. 1, 1862	do. -	120 0 0	
s 1st Assistant do. -	J. H. Pels - -	...	...	60 0 0	
t 2nd do. -	...	...	...	48 0 0	
u Sweeper - -	...	...	...	4 10 0	
w Head Master of the Colombo Boys' School -	J. W. Spaar - -	Sept. 22, 1846	do.	120 0 0	
x 1st Assistant Teacher -	J. F. Poulier - -	Sept. 1, 1858	do.	60 0 0	
y 2nd do. -	...	...	...	48 0 0	
z Sweeper - -	...	...	...	4 10 0	
			Carried forward	205,832 18 6	

The Revenues of the Colony.

Length of Service. yrs. mos.	REMARKS.
x 4 6, *y* 0 0, *z* 9 8, *a* 1 8, *b* 15 0, *c* 19 10, *d* 19 5, *e* 1 10, *f* 9 0, *g* 5 10, *h* ...	The duties of these officers appear by their title

This content downloaded from
35.62.9.42 on Thu, 20 Apr 2023 14:41:46 UTC
All use subject to https://about.jstor.org/terms

Amount of Fees during the Year 1866, in Sterling Value.	Whether the Principal be allowed a House for his personal Residence; or what Allowance, if any, for House Rent or Quarters.	Whether the Office be held by Principal in conjunction with any, and what other Civil, Military, or Naval Office, or Appointment, or Place of Profit, in any Colony, or on the Establishment of the United Kingdom. If the Office be held by a Military or Naval Officer, whether upon Full or Half Military or Naval Pay, the Total Amount of Pay and Allowances of every kind actually received by him in addition to the Profits of his Office.	Period during which the Officer has been Absent from the Colony during the Year 1866.	Whether the Principal enjoy any, and what other Advantage or Profit, not required to be stated in the preceding Columns.	Date of First Appointment under the Colonial Government.
£ s. d.					
2,629 18 1					
...	...	...	...	...	July 4, 1862
...	...	...	...	...	...
...	...	...	...	...	May 1, 1858
...	...	...	...	...	May 30, 1865
...	...	...	...	...	Jan. 1, 1852
...	...	...	...	...	Mar. 8, 1847
...	...	...	...	...	Aug. 1, 1847
...	...	...	...	...	Feb. 13, 1859
...	...	...	...	...	Jan. 1, 1858
...	...	Superintendent of the Military Orphan Boys with £60 a year (vide page 226)	...	...	March 1, 1861
...	...	...	...	...	Dec. 5, 1860
...	...	...	...	...	Aug. 23, 1866
—	—	—	..	Receives an allowance of 5*s.* a day in lieu of Travelling expenses - -	Feb. 1, 1843
...	...	...	Jany. 1, to 31st Dec.	...	Jan. 1, 1861
...	...	...	...	...	Aug. 1, 1837
...	...	...	...	...	Jan. 1, 1828
...	...	...	...	...	April 19, 1852
2,629 18 1					

REMARKS

Length of Service.	yrs.	mos.	
i	...		The duties of these officers appear by their title.
k	6	0	
l	0	4	
m	...		
n	23	11	
o	6	0	
	0	0	
p	...		
q	...		
r	29	5	
s	0	0	
t	...		
u	...		
w	39	0	
x	14	8	
y	...		
z	...		

This content downloaded from
35.62.9.42 on Thu, 20 Apr 2023 14:41:46 UTC
All use subject to https://about.jstor.org/terms

Office.	Name.	Date of Appointment.	By whom appointed, and under what Instrument.	Annual Salary in British or Army Sterling.	From what Fund the Salary is paid.
EDUCATION—*contd.*			Brought forward	£ s. d. 205,832 18 6	
Contingencies—contd.					
a Head Master of the Grand-pass School -	D. S. Perera -	Mar. 1, 1862	The Governor -	60 0 0	
b 1st Assistant Teacher -	...	...	...	48 0 0	
c 2nd do. -	...	...	...	36 0 0	
d Sweeper - -	...	...	...	4 10 0	
e Head Master of the Negombo School - -	A. Zoysa (on leave)	Oct. 18, 1864	do.	50 0 0 (half salary)	
	D. G. Fernando (acting) -	Oct. 23, 1866	do.	50 0 0 (half salary)	
f 1st Assistant - -	...	...	...	48 0 0	
g 2nd do. - -	...	...	...	36 0 0	
h Sweeper - -	...	...	...	3 0 0	
i Head Master of the Kalutara School - -	W. F. VanCuylenberg -	April 1, 1856	do.	120 0 0	
k 1st Assistant - -	...	...	...	48 0 0	
l 2nd do. - -	...	...	...	36 0 0	
m Sweeper - -	...	...	...	3 0 0	
n Head Master of the Panaduré School - -	A. Parys - -	April 1, 1856	do.	100 0 0	
o 1st Assistant - -	S. D. Silva - -	Feb. 1, 1866	do.	60 0 0	
p 2nd Assistant - -	..	...	...	48 0 0	
q 3rd do. - -	...	...	...	36 0 0	
r Sweeper - -	...	...	...	3 0 0	
MIXED SCHOOLS.					
s Head Master of the Maradane School - -	H. D. Jayesinhe -	Dec. 19, 1865	do.	60 0 0	
t 1st Assistant - -	...	...	...	36 0 0	
tt 2nd do. - -	...	...	...	24 0 0	
u Sweeper - -	...	...	...	4 10 0	
w Head Master of the Kollupiti School - -	H. Perera	July 8, 1847	do.	72 0 0	
x Assistant - -	...	...	...	36 0 0	
y Monitor - -	...	...	...	6 0 0	
z Sweeper - -	...	...	...	3 12 0	
a Head Master of the School at Mabole - -	...	...	...	48 0 0	
b Sweeper - -	...	...	...	3 0 0	
c Headmaster of the School at Kandane - -	...	...	...	48 0 0	
d Assistant - -	...	...	...	18 0 0	
e Sweeper - -	...	..	...	3 0 0	
f Master of the Ratnapura School - -	D. H. Dassanaike -	Oct. 16, 1862	do.	60 0 0	
g Assistant - -	...	...	..	24 0 0	
			Carried forward	207,068 10 6	The Revenues of the Colony.

Length of Service.	yrs.	mos.	REMARKS.
a	24	9	The duties of these officers appear by their title.
b	...		
c	...		
d	...		
e	13	8	
	0	3	
f	...		
g	...		
h	...		
i	28	7	
k	...		
l	...		
m	...		
n	24	11	
o	0	11	
p	...		

This content downloaded from
35.62.9.42 on Thu, 20 Apr 2023 14:41:46 UTC
All use subject to https://about.jstor.org/terms

Amount of Fees during the Year 1866, in Sterling Value.	Whether the Principal be allowed a House for his personal Residence; or what Allowance, if any, for House Rent or Quarters.	Whether the Office be held by Principal in conjunction with any, and what other Civil, Military, or Naval Office, or Appointment, or Place of Profit, in any Colony, or on the Establishment of the United Kingdom. If the Office be held by a Military or Naval Officer, whether upon Full or Half Military or Naval Pay, the Total Amount of Pay and Allowances of every kind actually received by him in addition to the Profits of his Office.	Period during which the Officer has been Absent from the Colony during the Year 1866.	Whether the Principal enjoy any, and what other Advantage or Profit, not required to be stated in the preceding Columns.	Date of First Appointment under the Colonial Government.
£ s. d.					
2,629 18 1					
...	...	...	...	...	April 1, 1842
...	...	...	...	...	May 1, 1853
...	...	..	..	..	...
...	...	...	...	...	June 1, 1838
...	...	..	...	...	Feb. 16, 1842
...	..	..	...	...	Feb. 1, 1866
...	...	...	..	..	Dec. 1, 1863
..	...	...	...	...	Mar. 1, 1844
...	..	..	..	..	Jan. 1, 1859
2,629 18 1					

REMARKS.

Length of Service.			
	yrs.	mos.	
q	...		The duties of these officers appear by their title.
r	...		
s	3	1	
t	...		
tt	...		
u	...		
w	22	10	
x	...		
y	...		
z	...		
a	...		
b	...		
c	...		
d	8	0	
e			
f			
g	...		

This content downloaded from
35.62.9.42 on Thu, 20 Apr 2023 14:41:46 UTC
All use subject to https://about.jstor.org/terms

Office.	Name.	Date of Appointment	By whom appointed, and under what Instrument.	Annual Salary in British or Army Sterling.	From what Fund the Salary is paid.
EDUCATION—*contd.*			Brought forward	£ s. d. 207,068 10 6	
Contingencies - contd.					
d Master of the Kégalla School-	...	...	...	48 0 0	
e Head Master of the Maggona Boys' School - -	...	...	...	48 0 0	
f Assistant do. -	...	...	...	18 0 0	
g English and Singhalese Teacher of the Wellicadde Gaol School - -	...	...	...	36 0 0	
h Assistant do. do. -	...	...	...	12 0 0	
i Tamil and English do. -	...	...	...	18 0 0	
k English and Singhalese Teacher of the Hulfsdorp-Gaol School -	...	...	...	24 0 0	
m Master of the Colombo Ragged School -	...	...	...	48 0 0	
FEMALE SUPERIOR SCHOOLS.					
n Teacher of the Female Seminary - -	...	...	...	48 0 0	
o 2nd Assistant do. -	...	...	...	24 0 0	
p Sweeper - -	...	...	...	4 10 0	
q Needlework Mistress of the Colombo Girls' School -	...	...	...	30 0 0	
r 1st Assistant Teacher -	...	...	...	48 0 0	
s 2 Assistant Teachers at £36 and £21 each - -	...	...	...	57 0 0	
t Sweeper - -	...	...	...	4 10 0	
FEMALE MIXED SCHOOLS.					
u Teacher of the Borelle School-	...	...	...	18 0 0	The Revenues of the Colony.
w do. Kollupiti do. -	...	...	...	42 0 0	
x English Teacher of do. -	...	...	...	30 0 0	
y do. of the Kalutara School - -	...	...	...	50 0 0	
z Singhalese do. do. -	...	...	...	18 0 0	
a Mistress of the Negombo School - -	...	...	...	36 0 0	
b Teacher, Colombo Ragged School - -	...	...	...	48 0 0	
VERNACULAR BOYS' SCHOOL.					
c Teacher of the School at Beruwela - -	...	...	...	24 0 0	
d 1st Assistant do. -	...	...	...	10 16 0	
e 2nd do. do. -	...	...	...	6 0 0	
f Teacher of the School at Dehiwalla - -	...	...	...	24 0 0	
g Assistant do. do.-	...	...	...	9 0 0	
			Carried forward	207,852 6 6	

Length of Service.
yrs. mos.

d, *e*, *f*, *g*, *h*, *i*, *k*, *l*, *m*, *n*, *o*, *p*, *q*, *r* — The duties of these officers appear by their title.

REMARKS.

This content downloaded from
35.62.9.42 on Thu, 20 Apr 2023 14:41:46 UTC
All use subject to https://about.jstor.org/terms

Amount of Fees during the Year 1866, in Sterling Value.	Whether the Principal be allowed a House for his personal Residence; or what Allowance, if any, for House Rent or Quarters.	Whether the Office be held by Principal in conjunction with any, and what other Civil, Military, or Naval Office, or Appointment, or Place of Profit, in any Colony, or on the Establishment of the United Kingdom. If the Office be held by a Military or Naval Officer, whether upon Full or Half Military or Naval Pay, the Total Amount of Pay and Allowances of every kind actually received by him in addition to the Profits of his Office.	Period during which the Officer has been Absent from the Colony during the Year 1866.	Whether the Principal enjoy any, and what other Advantage or Profit, not required to be stated in the preceding Columns.	Date of First Appointment under the Colonial Government.
£ s. d. 2,629 18 1					
2,629 18 1					

REMARKS.

s t u w x y z a c d e f g } The duties of these officers appear by their title.

This content downloaded from
35.62.9.42 on Thu, 20 Apr 2023 14:41:46 UTC
All use subject to https://about.jstor.org/terms

Office.	Name.	Date of Appointment.	By whom appointed, and under what Instrument.	Annual Salary in British or Army Sterling.	From what Fund the Salary is paid.
EDUCATION—*contd.*				£ s. d.	
Contingencies—contd.			Brought forward	207,852 6 6	
VERNACULAR BOYS' SCHOOL—*(contd.)*					
h Teacher of the School at Indibetta - -	..	...	...	24 0 0	
i Assistant do. do. -	...	...	..	12 0 0	
k Teacher of the School at Kottawe - -	...	...	...	24 0 0	
l Teacher of the School at Maggona - -	...	...	...	30 0 0	
m 1st Assistant do. do.	...	...	...	18 0 0	
n 2nd do. do. do.	...	...	...	10 16 0	
o 3rd do. do. do.	...	...	...	10 16 0	
p Teacher of the School at Seedua - -	...	...	...	24 0 0	
q Assistant do. do. -	...	...	...	12 0 0	
r Teacher of the School at Slave Island - -	...	...	...	24 0 0	
s Assistant do. do. -	..	...	...	10 16 0	
t Teacher of the School at Wattale - -	...	...	...	24 0 0	
u Assistant do. do. -	...	...	...	9 0 0	
v Teacher of the School at Attidiya - -	...	...	...	24 0 0	
w do. at Mantirimulle -	...	...	...	21 0 0	
x do. at Dandugam -	...	...	...	24 0 0	
y 1st Assistant do. do. -	...	...	...	18 0 0	
z 2nd do. do. -	...	...	...	12 0 0	
a Teacher of the School at Mahawatta - -	...	...	...	24 0 0	
b Assistant do. do. -	...	...	...	10 16 0	
c Teacher of the School at Peliyagoda - -	...	...	...	24 0 0	
d Assistant do. do. -	...	...	...	10 16 0	
e Teacher of the School at Warrágoda - -	...	...	...	24 0 0	
f Assistant Teacher -	...	...	...	10 16 0	
g Teacher of the School at Weligampitiya -	...	...	...	24 0 0	
h 1st Assistant Teacher -	...	...	...	18 0 0	
i 2nd do. -	...	...	...	10 16 0	
j Teacher of the School at Andiamblam - -	...	...	...	24 0 0	
k Assistant do. do. -	...	...	...	9 0 0	
l Teacher of the School at Bandaregame - -	...	...	...	21 0 0	
m Assistant do. do.	...	...	...	12 0 0	
			Carried forward	208,407 18 6	The Revenues of the Colony.

REMARKS.

h, *i*, *k*, *l*, *m*, *n*, *o*, *p*, *q*, *r*, *s*, *t*, *u*, *v*, *w*, *x* — The duties of these officers appear by their title.

This content downloaded from
35.62.9.42 on Thu, 20 Apr 2023 14:41:46 UTC
All use subject to https://about.jstor.org/terms

Amount of Fees during the Year 1866, in Sterling Value.	Whether the Principal be allowed a House for his personal Residence; or what Allowance, if any, for House Rent or Quarters.	Whether the Office be held by Principal in conjunction with any, and what other Civil, Military, or Naval Office, or Appointment, or Place of Profit, in any Colony, or on the Establishment of the United Kingdom. If the Office be held by a Military or Naval Officer, whether upon Full or Half Military or Naval Pay, the Total Amount of Pay and Allowances of every kind actually received by him in addition to the Profits of his Office.	Period during which the Officer has been Absent from the Colony during the Year 1866.	Whether the Principal enjoy any, and what other Advantage or Profit, not required to be stated in the preceding Columns.	Date of First Appointment under the Colonial Government.
£ s. d.					
2,629 18 1					
2,629 18 1					

REMARKS.

y z a b c d e f h g i j k l m } The duties of these officers appear by their title.

This content downloaded from
35.62.9.42 on Thu, 20 Apr 2023 14:41:46 UTC
All use subject to https://about.jstor.org/terms

Office.	Name.	Date of Appointment.	By whom appointed, and under what Instrument.	Annual Salary in British or Army Sterling.	From what Fund the Salary is paid.
EDUCATION—*contd.*				£ s. d.	
Contingencies—(*contd.*)			Brought forward	208,407 18 6	
VERNACULAR BOYS' SCHOOL—(*contd.*)					
p Teacher of the School at Henaratgoda - -	...	...	...	24 0 0	
q Assistant do. do. -	...	...	...	10 16 0	
r Teacher of the School at Imbulgoda - -	...	...	...	18 0 0	
s do. at Katane -	..	...	...	30 0 0	
t 1st Assistant do. do. -	...	...	...	12 0 0	
u 2nd do. -	...	...	...	10 16 0	
v 3rd do. do. -	.	..	...	9 0 0	
w 4th do. do. -	...	...	..	9 0 0	
x Teacher of the School at Kattukurunde - -	...	...	...	24 0 0	
y 1st Assistant do. do.	...	...	...	10 16 0	
z 2nd do. do.	...	...	...	10 16 0	
a Teacher of the School at Kohilawatta - -	...	...	...	24 0 0	
b Assistant do. do.	...	...	...	10 16 0	
c Teacher of do. at Pattiwela -	...	...	...	21 0 0	
d Assistant do. do. -	...	...	...	10 16 0	
e Teacher of the School at Warakanata - -	...	...	...	18 0 0	
f Assistant do. do.	...	...	...	10 16 0	
g Teacher of the School at Pamunugame - -	...	...	...	24 0 0	
h 1st Assistant do do.	...	...	...	10 16 0	
i 2nd do. do.	...	...	...	10 16 0	
j Teacher of the School at Payágalle - -	...	...	...	24 0 0	
k Assistant do. do.	...	...	...	10 16 0	
l 2nd do. do.	...	...	...	9 0 0	
m Teacher of the School at Waskaduwe- - -	...	...	...	18 0 0	
n do. at Matacooly -	...	...	...	24 0 0	
o Assistant do. do. -	...	...	...	9 0 0	
p Teacher of the School at Bianville - - -	...	...	...	18 0 0	
q Assistant do. do. -	..	...	..	10 16 0	
r Teacher of the School at Wewitta -	.	..	..	18 0 0	
s Assistant do.	..	..	..	9 0 0	
t Teacher of the School at Hinkanda - -	..	..	..	18 0 0	
u 1st Assistant do. do. -	...	..	..	10 16 0	
v 2nd Assistant do. do. -	...	..	..	9 0 0	
			Carried forward	208,906 10 6	

REMARKS.

p, *q*, *r*, *s*, *t*, *u*, *v*, *w*, *x*, *y*, *z*, *a*, *b*, *c*, *d*, *e*, *f* — The duties of these officers appear by their title.

The Revenues of the Colony.

This content downloaded from
35.62.9.42 on Thu, 20 Apr 2023 14:41:46 UTC
All use subject to https://about.jstor.org/terms

Amount of Fees during the Year 1866, in Sterling Value.	Whether the Principal be allowed a House for his personal Residence; or what Allowance, if any, for House Rent or Quarters.	Whether the Office be held by Principal in conjunction with any, and what other Civil, Military, or Naval Office, or Appointment, or Place of Profit, in any Colony, or on the Establishment of the United Kingdom. If the Office be held by a Military or Naval Officer, whether upon Full or Half Military or Naval Pay, the Total Amount of Pay and Allowances of every kind actually received by him in addition to the Profits of his Office.	Period during which the Officer has been Absent from the Colony during the Year 1866.	Whether the Principal enjoy any, and what other Advantage or Profit, not required to be stated in the preceding Columns.	Date of First Appointment under the Colonial Government.
£ s. d. 2,629 18 1					
2,629 18 1					

REMARKS.

g
h
i
j
k
l
m
n
o
p
q
r
s
t
u
v } The duties of these officers appear by their title.

This content downloaded from
35.62.9.42 on Thu, 20 Apr 2023 14:41:46 UTC
All use subject to https://about.jstor.org/terms

Office.	Name.	Date of Appointment.	By whom appointed, and under what Instrument.	Annual Salary in British or Army Sterling.	From what Fund the Salary is paid.
EDUCATION—*contd.*				£ s. d.	
Contingencies—contd.			Brought forward	208,906 10 6	
VERNACULAR BOYS' SCHOOL—	(*contd.*)				
w Teacher of the School at Wadduwa - -	..	..	..	18 0 0	
x Assistant do. do. -	..	..	..	9 0 0	
y Teacher of the School at Kandawala - -	..	..	..	18 0 0	
z Assistant do. do. -	..	..	..	9 0 0	
a Teacher of the School at Watugoda - -	..	..	..	18 0 0	
b Teacher of the School at Hapugalakanda- -	..	..	..	18 0 0	
c Assistant do. do. -	..	..	..	10 16 0	
d Teacher of the School at Godepitiya (Mátara District)-	..	...	..	18 0 0	
e do. at Kandeliaddepatiuwe	..	...	..	18 0 0	
f do. at Tanterimulle -	..	..	..	18 0 0	
g do. at Beagame -	..	..	..	18 0 0	
h 6 Pupil Teachers at £6 each-	...	..	..	36 0 0	
i 3 Vernacular do. at £18 each	..	..	..	54 0 0	
j 6 Assistants at £10 16*s.* each	..	..	..	64 16 0	
VERNACULAR FEMALE SCHOOLS.					
k Teacher of the School at Kattuwa - -	...	...	...	12 0 0	
l Mistress of the School at Pánaduré, No. 1 -	...	...	...	12 0 0	
m Master of the School at do. -	...	..	...	21 0 0	
n Mistress of the School at do., No. 2 - -	...	...	...	12 0 0	
o Master of the School at do. -	...	...	...	24 0 0	
p Assistant do. do. -	..	...	..	9 0 0	
q Mistress of the School at Indibetta - -	..	...	...	12 0 0	
r Master of the School at do.	...	...	...	21 0 0	
s Assistant do. -	...	..	...	10 16 0	
t Mistress of the School at Katucurunde - -	...	..	...	12 0 0	
u Master do. do. -	...	..	..	10 16 0	
v Mistress of the School at Maggona - -	...	..	...	12 0 0	
w Master do. do. -	...	...	...	10 16 0	
x Mistress at Welligampitty -	...	...	...	12 0 0	
y do. at Bandaragama -	..	...	...	12 0 0	
z do. at Galangama -	...	...	...	12 0 0	
			Carried forward	209,449 10 6	

REMARKS.

Length of Service. yrs. mos.	
w	The duties of these officers appear by their title.
x	
y	
z	
a	
b	
c	
d	
e	
f	
g	
h	
i	
j	
k	
l	

The Revenues of the Colony.

This content downloaded from
35.62.9.42 on Thu, 20 Apr 2023 14:41:46 UTC
All use subject to https://about.jstor.org/terms

Amount of Fees during the Year 1866, in Sterling Value.	Whether the Principal be allowed a House for his personal Residence; or what Allowance, if any, for House Rent or Quarters.	Whether the Office be held by Principal in conjunction with any, and what other Civil, Military, or Naval Office, or Appointment, or Place of Profit, in any Colony, or on the Establishment of the United Kingdom. If the Office be held by a Military or Naval Officer, whether upon Full or Half Military or Naval Pay, the Total Amount of Pay and Allowances of every kind actually received by him in addition to the Profits of his Office.	Period during which the Officer has been Absent from the Colony during the Year 1866.	Whether the Principal enjoy any, and what other Advantage or Profit, not required to be stated in the preceding Columns.	Date of First Appointment under the Colonial Government.
£ s. d.					
2,629 18 1					
2,629 18 1					

REMARKS.

m
n
o
p
q
r
s
t
u
v
w
x
y
z
} The duties of these officers appear by their title.

This content downloaded from
35.62.9.42 on Thu, 20 Apr 2023 14:41:46 UTC
All use subject to https://about.jstor.org/terms

Office.	Name.	Date of Appointment.	By whom appointed, and under what Instrument.	Annual Salary in British or Army Sterling,	From what Fund the Salary is paid.
EDUCATION—*contd.*			Brought forward	£ s. d. 209,449 10 6	
NORTH-WESTERN PROVINCE.					
h English Teacher at Kurunégala - -	C. de Silva -	July 1, 1866	The Governor -	100 0 0	
i Assistant do. -	D. Gonesakara -	Mar. 9, 1859	do.	60 0 0	
k Mistress of the Girls' School, Kurunégala -	Miss T. Ondatjie -	Jany. 1, 1866	do.	120 0 0	
l English Teacher at Puttalam-	J. M. Graham -	Sept. 1, 1865	do.	60 0 0	
m Do. at Madampe -	...	...	...	48 0 0	
SOUTHERN PROVINCE.					
n Head Master of the Central School at Galle -	J. E. Anthonisz - -	Jan. 1, 1857	The Governor -	250 0 0	
o Principal Teacher of the Female Superior School at Galle - -	Miss Elizabeth Anne Lloyd -	Nov. 4, 1864	do.	200 0 0	
Contingencies.					
p Assistant Master of the Central School at Galle -	J. R. Anthonisz - -	Jan. 1, 1857	do.	100 0 0	The Revenues of the Colony.
q 2nd do. - -	F. E. De Zilva - -	April 1, 1865	do.	72 0 0	
r 3rd do. -	..	...	...	48 0 0	
s Two Pupil Teachers at £12 each - -	...	..	..	24 0 0	
t Sweeper - -	...	..	..	4 10 0	
u Mistress of the Female Superior School at Galle -	...	...	...	40 0 0	
v 2 Monitors of do. at £6 each		...	...	12 0 0	
w Servant of do. -	...	...	...	4 10 0	
x Head Master of the Mixed School at Galle -	C. D. Anthonisz - -	Nov. 1, 1864	The Governor -	72 0 0	
y 2 Assistants of do. at £36 and £24 - -	...	...	...	60 0 0	
z Servant of do. - -	...	...	...	4 10 0	
a Head Teacher of the Mixed School at Dodanduwa -	...	...	...	48 0 0	
b Head Teacher of the Mixed School at Bentota -	...	..	...	48 0 0	
c Assistant do. do. -	...	...	..	24 0 0	
d Servant of do. do. -	...	...	...	3 0 0	
e Head Master of the Mixed School at Callawelle -	D. A. Goonesekere -	Nov. 1, 1864	The Governor -	60 0 0	
f do. of English School at Mátara -	R. H. Lumbruggen -	Mar. 1, 1866	do.	100 0 0	
g Assistant Master -	...	...	..	48 0 0	
h Sweeper -	...	..	..	3 0 0	
			Carried forward	211,063 0 6	

Length of Service.

	yrs	mos.
h	0	6
i	0	10
k	1	0
l	1	4
m	...	
n	24	0
o	2	9
p	21	0
q	10	0
r	...	
s	...	
t	...	
u	...	

REMARKS.

The duties of these officers appear by their title.

This content downloaded from
35.62.9.42 on Thu, 20 Apr 2023 14:41:46 UTC
All use subject to https://about.jstor.org/terms

Amount of Fees during the Year 1866, in Sterling Value.	Whether the Principal be allowed a House for his personal Residence; or what Allowance, if any, for House Rent or Quarters.	Whether the Office be held by Principal in conjunction with any, and what other Civil, Military, or Naval Office, or Appointment, or Place of Profit, in any Colony, or on the Establishment of the United Kingdom. If the Office be held by a Military or Naval Officer, whether upon Full or Half Military or Naval Pay, the Total Amount of Pay and Allowances of every kind actually received by him in addition to the Profits of his Office.	Period during which the Officer has been Absent from the Colony during the Year 1866.	Whether the Principal enjoy any, and what other Advantage or Profit, not required to be stated in the preceding Columns.	Date of First Appointment under the Colonial Government.
£ s. d.					
2,629 18 1					
...	...	...	..	..	July 1, 1866
..	...	..	...	...	Mar. 9, 1859
...	...	...	...	...	Jany. 1, 1866
...	...	..	...	...	Sept. 1, 1865
...	...	...	...	...	1843
...	...	...	...	Receives as a contingency £50 a year -	Nov. 4, 1864
...	...	...	...	...	1846
...	...	...	...	...	1861
...	...	...	...	...	1842
...	..	..	..	..	1853
..	..	..	..	..	March 1, 1866
2,629 18 1					

REMARKS.

Length of Service.

	yrs.	mos.
v	...	
w	...	
x	25	0
y	...	
z	...	
a	...	
b	...	
c	...	
d	...	
e	14	0
f	0	10
g	...	
h	...	

The duties of these officers appear by their title.

This content downloaded from
35.62.9.42 on Thu, 20 Apr 2023 14:41:46 UTC
All use subject to https://about.jstor.org/terms

Office.	Name.	Date of Appointment.	By whom appointed, and under what Instrument.	Annual Salary in British or Army Sterling.	From what Fund the Salary is paid.
EDUCATION—*contd.*				£ s. d.	
			Brought forward	211,063 0 6	
SOUTHERN PROVINCE—*contd.*					
Contingencies—contd.					
b Head Mistress of the Mixed Girls' School at Matura -	Mrs. C. Walbeoff -	Jan. 1, 1857	do.	72 0 0	
c Servant of do. - -	...	...	...	3 0 0	
d Head Master of the Mixed School at Welligam -	...	...	...	48 0 0	
e Servant of do. do. -	...	...	...	3 0 0	
EASTERN PROVINCE.					
f Teacher of the Mixed Boys' School at Trincomalee -	G. Phillips -	Jan. 1, 1853	do.	60 0 0	
g Assistant do. do. -	...	...	...	18 0 0	
h Teacher of the Tamil Girls' School - -	..	..	...	40 0 0	
i Assistant do. -	...	..	..	18 0 0	
NORTHERN PROVINCE.					
j Principal Teacher of the Female Superior School, at Jaffna - -	Miss Eliza Maria Gray -	April 1864	The Secy. of State	200 0 0	The Revenues of the Colony.
Contingencies.					
k Assistant Teacher of the Female Superior School, Jaffna	...	...	...	24 0 0	
l Head Master at Manaar -	T. Fry -	June, 1850	The Governor -	60 0 0	
m Teacher at Mullativu -	...	...	...	36 0 0	
CENTRAL PROVINCE.					
n Head Master of the Central School at Kandy - -	John Hill - -	April 4, 1865	The Secretary of State -	250 0 0	
o Principal Teacher of the Female Superior School at Kandy - -	Miss H. L. Tate -	June 1, 1858	do. -	200 0 0	
Contingencies.					
p 1st Assistant Master of the Central School at Kandy -	R. P. Jansz - -	Aug. 1, 1862	The Governor -	120 0 0	
q 2nd do. do. -	W. Awardt - -	Oct. 1, 1865	do.	100 0 0	
r 3rd do. do. -	C. F. Karonaratne, Mohm. -	Dec. 1, 1862	do.	72 0 0	
s 4th do. do. -	P. E. Moorgappah -	Feb. 1, 1864	do.	60 0 0	
t 5th do. do. -	N. Brohier - -	Sep. 1, 1865	do. -	60 0 0	
u Sweeper of the do. -	...	...	...	7 10 0	
v Head Teacher of the Mixed School at Kandy -	J. Pohat - -	Dec. 1, 1865	do.	60 0 0	
w 1st Assistant of do. -	...	..	...	36 0 0	
x 2nd do. of do. -	...	...	...	36 0 0	
y Teacher of the Industrial School, Kandy - -	S. Dias - -	Sep. 1, 1866	do.	60 0 0	
			Carried forward	212,706 10 6	

REMARKS.

Length of Service.

	yrs.	mos.
b	10	0
c	...	
d	...	
e	...	
f	16	6
g	...	
h	...	
i	...	
j	2	9
k	...	
l	16	7
m	...	

The duties of these officers appear by their title.

This content downloaded from
35.62.9.42 on Thu, 20 Apr 2023 14:41:46 UTC
All use subject to https://about.jstor.org/terms

Amount of Fees during the Year 1866, in Sterling Value.	Whether the Principal be allowed a House for his personal Residence; or what Allowance, if any, for House Rent or Quarters.	Whether the Office be held by Principal in conjunction with any, and what other Civil, Military, or Naval Office, or Appointment, or Place of Profit, in any Colony, or on the Establishment of the United Kingdom. If the Office be held by a Military or Naval Officer, whether upon Full or Half Military or Naval Pay, the Total Amount of Pay and Allowances of every kind actually received by him in addition to the Profits of his Office.	Period during which the Officer has been Absent from the Colony during the Year 1866.	Whether the Principal enjoy any, and what other Advantage or Profit, not required to be stated in the preceding Columns.	Date of First Appointment under the Colonial Government.
£ s. d.					
2,629 18 1					
...	...	...	...	...	Jan. 1, 1857
...	...	...	...	...	June 1, 1850
...	.	...	...	...	April, 1864
...	...	...	...	...	June, 1850
...	...	...	...	...	April 4, 1865
...	A Govt. House allowed -	...	...	Receives as a Contingency £88 6 8 a year, being additional Salary granted to her to make up her income to £288 6 8 ...	June 1, 1858
...	...	...	...	...	Oct. 7, 1847
...	...	...	...	...	April 11, 1849
...	...	...	...	...	Feb. 15, 1863
...	...	...	...	...	Sept. 1, 1865
..	...	...	...	..	Sept. 1, 1858
...	...	...	...	...	Sept. 1, 1866
2,629 18 1					

REMARKS.

Length of Service.

	yrs.	mos.	
n	1	8	The duties of these officers appear by their title.
o	8	7	
p	19	3	
q	1	0	
r	17	8	
s	3	10	
t	1	4	
u	...		
v	8	4	
w	...		
x	...		
y	0	4	

This content downloaded from
35.62.9.42 on Thu, 20 Apr 2023 14:41:46 UTC
All use subject to https://about.jstor.org/terms

Office.	Name.	Date of Appointment.	By whom appointed, and under what Instrument.	Annual Salary in British or Army Sterling.	From what Fund the Salary is paid.
			Brought forward	£ s. d. 212,706 10 6	
EDUCATION—*contd.*					
CENTRAL PROVINCE.—*contd.*					
Contingencies.—contd.					
g Teacher of the Mixed School at Mátalé - -	...	...	...	48 0 0	
h Assistant of do. do. -	...	...	...	36 0 0	
i Teacher of do. Ambagamuwa	...	...	...	48 0 0	
j Do. of do. Dambulla -	...	...	...	48 0 0	
k Do. of do. Rattota -	...	...	...	48 0 0	
l Do. of do. Kaduganawa-	...	...	...	48 0 0	
m Do. of do. Gampola -	N. D. S. Gooneratne -	Feb. 1, 1864	The Governor -	60 0 0	
n Assistant of do. do. -	...	...	...	36 0 0	
o Monitor of do. do. -	...	...	...	6 0 0	
p Teacher of the Mixed School at Madawallatenna -	...	...	...	48 0 0	
q Do. do. at Pitiyagadara -	..	...	...	48 0 0	
r Do. do. at Udunuwara -	...	...	...	48 0 0	
s Do. do. at Gomagoda -	...	...	...	48 0 0	
t Do. do. at Nawalapitya -	...	...	...	48 0 0	
u Do. do. at Harispattu -	...	...	...	48 0 0	
w Do. do. at Udatenna -	..	...	...	48 0 0	
x Do. do. at Nuwara Eliya -	P. Sirimane - -	Feb. 1, 1865	do.	60 0 0	
y Do. do. at Badulla -	F. E. Grenier - -	April 1, 1864	do.	90 0 0	
z Assistant do. do. -	...	...	...	36 0 0	
a Teacher of the Mixed School at Medamáhánuwara -	...	...	...	48 0 0	The Revenues of the Colony.
b 1st Assistant of the Female Superior School, Kandy -	Miss. H. Towell - -	May 4, 1864	The Secy. of State	150 0 0	
c Do. do. do. -	Mrs. S. Da Silva -	Sept. 1, 1860	The Governor -	60 0 0	
d Sweeper of the do. -	...	...	...	12 0 0	
e Mistress of the Female Mixed School at Gampola -	...	...	...	48 0 0	
f Sweeper of do. do. -	...	...	...	3 0 0	
g Mistress of the Female Mixed School, Badulla -	Mrs. M. A. Grenier -	July 1, 1864	do.	50 0 0	
h Do. of the do. at Mátalé -	Mrs. Martha Goonetilleke -	Sept. 16, 1865	do.	50 0 0	
i Teacher of the Vernacular Boys' School at Mátalé -	...	...	...	36 0 0	
j Teacher of the Tamil School, Badulla - -	...	...	...	24 0 0	
k Teacher of the Vernacular Boys' School, Passara -	...	...	...	36 0 0	
l Do. do. Madewela -	...	...	...	36 0 0	
m Do. of the Kandy Gaol School	...	...	...	36 0 0	
			Carried forward	214,195 10 6	

REMARKS.

Length of Service. yrs. mos.	
g ...	The duties of these officers appear by their title.
h ...	
i ...	
j ...	
k ...	
l ...	
m 2 11	
n ...	
o ...	
p ...	
q ...	
r ...	
s ...	
t ...	
u ...	
w ...	

This content downloaded from
35.62.9.42 on Thu, 20 Apr 2023 14:41:46 UTC
All use subject to https://about.jstor.org/terms

Amount of Fees during the Year 1866, in Sterling Value.	Whether the Principal be allowed a House for his personal Residence; or what Allowance, if any, for House Rent or Quarters.	Whether the Office be held by Principal in conjunction with any, and what other Civil, Military, or Naval Office, or Appointment, or Place of Profit, in any Colony, or on the Establishment of the United Kingdom. If the Office be held by a Military or Naval Officer, whether upon Full or Half Military or Naval Pay, the Total Amount of Pay and Allowances of every kind actually received by him in addition to the Profits of his Office.	Period during which the Officer has been Absent from the Colony during the Year 1866.	Whether the Principal enjoy any, and what other Advantage or Profit, not required to be stated in the preceding Columns.	Date of First Appointment under the Colonial Government.
£ s. d.					
2,629 18 1					
...	...	...	...	...	Feb. 1, 1864
...	...	...	...	...	June 1, 1859
...	...	...	...	...	April 1, 1864
...	...	...	...	...	May 4, 1864
...	...	...	...	...	Sep. 1, 1860
...	...	...	...	...	June 14, 1864
...	...	...	...	...	Sept. 16, 1865.
2,629 18 1					

REMARKS.

Length of Service.	yrs.	mos.	
x	6	7	The duties of these officers appear by their title
y	2	9	
z	...		
a	...		
b	2	8	
c	6	4	
d	...		
e	...		
f	...		
g	2	6	
h	1	4	
i	...		
j	...		
k	..		
l	...		
m	...		

This content downloaded from
35.62.9.42 on Thu, 20 Apr 2023 14:41:46 UTC
All use subject to https://about.jstor.org/terms

	Office.	Name.	Date of Appointment.	By whom appointed, and under what Instrument.	Annual Salary in British or Army Sterling.	From what Fund the Salary is paid.
				Brought forward	£ s. d. 214,195 10 6	
	MEDICAL.					
p	Principal Civil Medical Officer - - -	William Parker Charsley, M.D.	May, 20, 1859	The Governor, by Letters Patent issued under Warrant from the Crown	700 0 0	
q	Colonial Surgeon - -	P. D. Anthonisz, M. D. -	Aug. 1, 1858	The Governor -	400 0 0	
r	Do. -	H. Dickman - -	Sept. 8, 1859	do. -	400 0 0	
s	1st Clerk - -	H. Van Dort - -	Aug. 1, 1859	do. -	130 0 0	
t	2nd do. - -	J. G. L. Vanderstraaten -	Jan. 19, 1857	do. -	80 0 0	
u	Translator, Interpreter, and Native Writer -	...	...	...	35 0 0	
w	Do. do. at Jaffna -	...	...	...	25 0 0	
x	Messenger - -	...	..	...	12 0 0	
y	Assistant Colonial Surgeon -	J. Loos - -	Aug. 1, 1858	do.	250 0 0	
z	do. - -	C. A. Kriekenbeck -	Aug. 1, 1858	do. -	250 0 0	
a	do. - -	W. C. Ondaatje - -	Aug. 1, 1858	do. -	250 0 0	
b	do. - -	M. Covington - -	do.	do. -	250 0 0	
c	do. - -	J. W. Margenout- -	Aug. 1. 1865	do. -	250 0 0	
d	do. - -	R. Andree - -	Sep. 1, 1865	do. -	250 0 0	
e	do. - -	J. T. Morgan - -	July 1, 1866	do. -	250 0 0	
f	do. - -	E. L. Koch - -	Sep. 1, 1866	do. -	250 0 0	
g	Medical Assistant - -	Dr. W. Dias - -	Oct. 14, 1862	do. -	150 0 0	
h	do. - -	Dr. J. L. Vanderstraaten -	Mar. 23, 1863	do. -	150 0 0	
i	do. - -	Mr. F. Keyt - -	May 17, 1863	do. -	150 0 0	
k	do. - -	Dr. W. G. Vandort -	June 22, 1864	do. -	150 0 0	
l	do. - -	Dr. J. Attygalle -	July 2, 1866	do. -	150 0 0	
m	do. - -	W. G. Rockwood -	Sep. 1, 1866	do. -	150 0 0	
n	do. - -	A. E. Tap - -	Aug. 1, 1858	do. -	150 0 0	
o	do. - -	W. A. Woutersz - -	do.	do. -	150 0 0	
p	do. - -	T. Gill - -	do.	do. -	150 0 0	
q	do. - -	G. Loftus -	do.	do. -	150 0 0	
r	do. - -	P. H. VanCuylenburg -	do.	do. -	150 0 0	
s	do. - -	J. R. Ebert - -	do.	do. -	150 0 0	
t	Medical Assistant- -	J. W. Claasz - -	Aug. 1, 1858	do. -	110 0 0	
u	do. - -	M. B. Misso - -	do.	do. -	110 0 0	
v	do. - -	J. Cleaveland - -	do.	do. -	110 0 0	
				Carried forward	220,107 10 6	

The Revenues of the Colony.

REMARKS.

	Length of Service. yrs.	mos.	
p	19	11	General superintendence of Vaccination and other Civil Medical duties throughout the Island.
q	28	11	Have charge of Civil Medical duties at Galle and Kandy.
r	28	1	
s	31	0	To keep accounts and copy correspondence of the Office.
t	9	11	
u	...		To translate reports on Small-pox Returns.
w	...		
x	...		To carry letters and messages.
y	23	11	The Assistant Colonial Surgeons and Medical Assistants carry on Vaccination ; they are also employed in attendance on the Native
z	23	11	
a	21	11	
b	17	6	
c	16	7	
d	14	7	
e	5	11	
f	4	5	

This content downloaded from
35.62.9.42 on Thu, 20 Apr 2023 14:41:46 UTC
All use subject to https://about.jstor.org/terms

Amount of Fees during the Year 1866, in Sterling Value.	Whether the Principal be allowed a House for his personal Residence; or what Allowance, if any, for House Rent or Quarters.	Whether the Office be held by Principal in conjunction with any, and what other Civil, Military, or Naval Office, or Appointment, or Place of Profit, in any Colony, or on the Establishment of the United Kingdom. If the Office be held by a Military or Naval Officer, whether upon Full or Half Military or Naval Pay, the Total Amount of Pay and Allowances of every kind actually received by him in addition to the Profits of his Office.	Period during which the Officer has been Absent from the Colony during the Year 1866.	Whether the Principal enjoy any, and what other Advantage or Profit, not required to be stated in the preceding Columns.	Date of First Appointment under the Colonial Government.
£ s. d.					
2,629 18 1					
...	...	Is a Justice of the Peace for the Island and a Member of the Municipal Council of Colombo for which no salary is allowed.	...	Receives an allowance of £36 for the keep of a Horse.	Jan. 29, 1847
...	...	...	...	...	Feb. 19, 1838
9 9 0	...	..	...	...	Nov. 20, 1838
...	...	...	...	...	1836
...	...	...	...	...	Jan. 19, 1857
...	...	..	...	Receives as a Contingency £1 10s. a year.	
...	...	...	...	Do. £3 do.	
...	...	..	Jan. 1, to Dec. 23,	...	Jan. 10, 1843
61 19 0	...	...	..	Receives an allowance of £36 per annum for the keep of a person for attending on the Govt Railway Artificers.	Jan. 10, 1843
8 8 0	...	...	...	...	Jan. 8, 1846
4 16 0	...	...	...	...	June 18, 1849
15 15 0	...	...	...	...	May 25, 1850
4 4 0	...	...	...	...	June 1, 1852
52 10 0	...	...	...	...	Jan. 20, 1861
33 12 0	...	...	...	...	July 25, 1862
16 16 0	...	Superintendent of Vaccination at Jaffna with £90 a year (vide page 338) - -	...	...	Oct. 14, 1862
45 18 6	...	...	...	...	Mar. 23, 1863
12 12 0	...	...	...	...	May 17, 1863
27 9 0	...	...	...	...	June 22, 1864
...	...	...	...	...	July 2. 1866
2 2 0	...	...	...	...	Sep 1, 1866
..	...	...	...	...	Aug. 1, 1828
79 2 6	...	...	...	...	April 1, 1828
...	...	...	...	...	July 1, 1829
8 3 6	...	...	...	...	Sept. 1, 1830
85 1 0	...	...	..	...	Jan. 1, 1835
...	...	...	..	...	May 1, 1833
6 6 0	...	...	...	...	Dec. 1, 1833
85 1 0	...	...	...	...	May, 20, 1837
15 15 0	...	...	...	...	Nov. 27, 1832
3,204 17 7					

REMARKS.

Length of Service.	yrs.	mos.
g	4	2
h	3	9
i	3	7
k	2	6
l	0	6
m	0	4
n	38	5
o	38	9
p	37	6
q	36	4
r	32	0
s	33	8
t	33	1
u	29	7
v	34	1

population in cases of sickness; and at several small Military posts they have the Medical charge of the Garrison.

This content downloaded from
35.62.9.42 on Thu, 20 Apr 2023 14:41:46 UTC
All use subject to https://about.jstor.org/terms

Office.	Name.	Date of Appointment.	By whom appointed, and under what Instrument.	Annual Salary in British or Army Sterling.	From what Fund the Salary is paid.
MEDICAL—*contd.*				£ s. d.	
			Brought forward	220,107 10 6	
x Medical Assistant -	J. Gould - -	Feb. 19, 1859	The Governor -	110 0 0	
y do. - -	A. G. Maartensz - -	Aug. 1, 1861	do. -	110 0 0	
z do. - -	A. H. Toussaint - -	Feb. 1, 1862	do. -	110 0 0	
a do. - -	Vacant - -	...	...	110 0 0	
b do. - -		...	...	110 0 0	
c do. - -		...	...	110 0 0	
d do. - -		...	...	110 0 0	
e do. - -		...	...	110 0 0	
f do. - -		...	...	110 0 0	
g do. - -		...	...	110 0 0	
h do. - -		...	...	110 0 0	
i do. - -		...	...	110 0 0	
j do. - -		...	...	110 0 0	
LUNATIC ASYLUM.					
l 2 Overseers at £30 each -	...	...	...	60 0 0	The Revenues of the Colony.
m Gardener - -	...	...	...	12 0 0	
n Cook and Cooksmate at £13 4*s.* and £12 - -	...	...	...	25 4 0	
o 4 Servants at £12 each -	...	...	...	48 0 0	
p 2 Maid-servants at £12 each -	...	...	...	24 0 0	
q Dhoby - -	...	...	...	12 0 0	
r Barber - -	...	...	...	12 0 0	
LEPER HOSPITAL.					
s 4 Servants at £12 each -	...	...	..	48 0 0	
t 3 Maid-servants, at £12 each	...	...	...	36 0 0	
u Washer - -	...	...	...	12 4 0	
w Barber - -	...	...	...	12 0 0	
GOVERNMENT CIVIL HOSPITAL. COLOMBO.					
x Dresser - -	...	...	...	40 0 0	
y Cook - -	...	...	...	12 0 0	
z 6 Servants, at £12 each -	...	...	...	72 6 0	
a 2 Maid-servants, at £12 each	...	...	...	24 0 0	
b Washer - -	...	...	...	12 0 0	
c 2 Necessary-men at £12 each-	...	...	...	24 0 0	
d Barber - -	...	...	...	12 0 0	
Contingencies.					
e Extra Clerk - -	W. L. A. Gomes -	May 1, 1859	do. -	50 0 0	
f Medical Assistant- -	Vacant -	..	... -	150 0 0	
g Do. - -	do. -	...	...	150 0 0	
h Do. - -	do. -	...	...	150 0 0	
l Assistant Dispenser -	J. Gregory - -	Nov. 1, 1858	do. -	72 0 0	
			Carried forward	222,607 4 6	

REMARKS.

Length of Service.	yrs.	mos.	
x	7	10	The Assistant Colonial Surgeons and Medical Assistants carry on Vaccination; they are also employed in attendance on the Native population in cases of sickness; and at several small Military posts they have the Medical charge of the Garrison.
y	6	9	
z	4	11	
a	...		
b	...		
c	...		
d	...		
e	...		
f	...		
g	...		
h	...		
i	...		
j	...		
l	...		
m	...		The duties of these Officers appear by their title.
n	...		
o	...		
p	...		

This content downloaded from
35.62.9.42 on Thu, 20 Apr 2023 14:41:46 UTC
All use subject to https://about.jstor.org/terms

Amount of Fees during the Year 1866, in Sterling Value.	Whether the Principal be allowed a House for his personal Residence; or what Allowance, if any, for House Rent or Quarters.	Whether the Office be held by Principal in conjunction with any, and what other Civil, Military, or Naval Office, or Appointment, or Place of Profit, in any Colony, or on the Establishment of the United Kingdom. If the Office be held by a Military or Naval Officer, whether upon Full or Half Military or Naval Pay, the Total Amount of Pay and Allowances of every kind actually received by him in addition to the Profits of his Office.	Period during which the Officer has been Absent from the Colony during the Year 1866.	Whether the Principal enjoy any, and what other Advantage or Profit, not required to be stated in the preceding Columns.	Date of First Appointment under the Colonial Government.
£ s. d.					
3,204 17 7	...	...	...	...	Feb. 19, 1859
...	...	...	...	...	April 1, 1860
16 11 6	...	...	...	...	Feb. 1, 1862
23 14 0	...	...	...	...	
...	...	...	...	Receives as a contingency £12 a year.	
...	...	...	...	Receives as a contingency £20 a year.	
...	...	...	...	Receives as a contingency £6 a year	
...	...	...	...	...	May 1, 1859
...	...	...	...	...	July 20, 1853
3,245 3 1					

REMARKS.

Length of Service. yrs. mos.	
q ...	The duties of these officers appear by their title.
r ...	
s ...	
t ...	
u ...	
w ...	
x ...	
y ...	
z ...	
a ...	
b ...	
c ...	
d ...	
e 7 8	
f ...	
g ...	
h ...	
l 13 5	

This content downloaded from
35.62.9.42 on Thu, 20 Apr 2023 14:41:46 UTC
All use subject to https://about.jstor.org/terms

Office.	Name.	Date of Appointment.	By whom appointed, and under what Instrument.	Annual Salary in British or Army Sterling.	From what Fund the Salary is paid.
MEDICAL—*contd.*				£ s. d.	
			Brought forward	222,607 4 6	
Contingencies.—contd.					
m Hospital Assistant -	G. A. Mottau -	Feb. 19, 1864	The Governor -	72 0 0	
n 2 Store Servants at £13 10*s.* each - -	...	...	...	27 0 0	
o 1 Instrument Cleaner -	...	...	...	6 0 0	
p Superintendent of Vaccination at Colombo -	F. W. Willisford, M.D. -	May 1, 1853	do.	90 0 0	
q Do. at Jaffna -	D. W. Dias -	Dec. 1, 1866	do.	90 0 0	
r Inspector of Vaccination -	G. L. Toussaint -	Nov. 1, 1844	do.	90 0 0	
s Assistant Vaccinator -	...	...	...	36 0 0	
t Medical Officer in charge of Civil duties at Nuwara Eliya	H. A. Martin -	Feb. 1, 1866	do.	91 5 0	
u Do. Trincomalie -	Dr. R. W. Meadows	May 15, 1866	do.	91 5 0	
w Do. Ratnapura -	(Vacant) -	..	..	91 5 0	
x Do. Chilaw -	E. Waytelingam -	Jan. 1, 1866	do.	91 5 0	
y Medical Practitioner in charge of Pioneers - -	J. Raffa -	July 27, 1863	do.	60 0 0	
a Do. - -	J. P. Harward -	Oct. 1, 1860	do.	60 0 0	
b Do. - -	A. Scyp -	May 1, 1861	do.	60 0 0	
c Do. - -	J. H. Town -	Jan. 8, 1862	do.	60 0 0	
d Do. - -	J. W. Wien -	June 16, 1862	do.	60 0 0	
e Do. - -	L. Spaulding -	Nov. 1, 1865	do.	60 0 0	
f Do. - -	E. Hoover -	Feb. 1, 1866	do.	60 0 0	
g Do. - -	M. H. Hitchcock -	May 1, 1866	do.	60 0 0	
h Do. - -	S. Navaratnasengim -	do.	do.	60 0 0	
i Do. - -	T. B. Shaw -	do.	do.	60 0 0	
j Do. - -	C. McIntrye -	June 1, 1866	do.	60 0 0	
k Do. - -	W. Ferdinands -	Dec. 16, 1866	do.	60 0 0	
l Do. on the North Road -	J. H. Bailey -	Dec. 1, 1862	do.	60 0 0	
m Do. do. - -	A. Blanchard -	do.	do.	60 0 0	
n Extra Medical Practititioner Colombo - -	F. W. Willisford, M. D. -	Aug. 10, 1865	do.	182 10 0	
o Medical Practioner Badulla -	(Vacant) -	...	...	91 5 0	
VACCINE ESTABLISHMENT.					
Western Province.					
p Inspector of Vaccination -	...	...	...	36 0 0	
q 20 Vaccinators, 11 at £27 and 9 at £22 10*s.* each -	...	...	...	499 10 0	
r 4 Peons at £15 12*s.* each -	...	...	...	62 8 0	
North-Western Province.					
s 6 Native Vaccinators at £22 10*s.* each - -	...	...	...	135 0 0	
			Carried forward	225,229 17 6	The Revenues of the Colony.

Length of Service.

	yrs.	mos.	REMARKS.
m	2	10	The duties of these officers appear by their title.
n	...		
o	...		
p	13	5	To superintend Vaccination.
q	0	1	
r	32	11	The duties of these officers appear by their title.
s	...		
t	0	11	The duties of these officers are the same as those of other Medical Assistants.
u	0	7	
w	...		
x	16	3	
y	3	5	The duties of these officers appear by their title.
a	6	3	
b	5	8	
c	5	0	
d	4	6	

This content downloaded from
35.62.9.42 on Thu, 20 Apr 2023 14:41:46 UTC
All use subject to https://about.jstor.org/terms

Amount of Fees during the Year 1866, in Sterling Value.	Whether the Principal be allowed a House for his personal Residence; or what Allowance, if any, for House Rent or Quarters.	Whether the Office be held by Principal in conjunction with any, and what other Civil, Military, or Naval Office, or Appointment, or Place of Profit, in any Colony, or on the Establishment of the United Kingdom. If the Office be held by a Military or Naval Officer, whether upon Full or Half Military or Naval Pay, the Total Amount of Pay and Allowances of every kind actually received by him in addition to the Profits of his Office.	Period during which the Officer has been Absent from the Colony during the Year 1866.	Whether the Principal enjoy any, and what other Advantage or Profit, not required to be stated in the preceding Columns.	Date of First Appointment under the Colonial Government.
£ s. d.					
3,245 3 1					
...	...	...	...	...	Feb. 19, 1864
...	...	Extra Medical Practitioner at Colombo with £182 for a year -	...	Receives an allowance of £36 for the keep of a Horse- -	May 1, 1853
...	...	Medical Assistant with £150 a year (vide page 334) - -	...	...	Dec. 1, 1866
...	...	...	...	...	Jan. 20, 1834
5 5 0	...	...	...	...	Feb. 1, 1866
...	...	...	...	..	May 15, 1866
...	...	...	...	...	Oct. 10, 1850
12 12 0	..	..	...	...	July 27, 1863
....	..	..	...	...	Oct. 1, 1860
2 2 0	..	..	...	...	May 1, 1861
....	..		...	...	Jan. 8, 1862
....	...	..	...	...	June 16, 1862
14 14 0	..	..	...	...	Nov. 1, 1865
...	..	..	..	..	Feb. 1, 1866
....	..	..	..	..	May 1, 1866
..	..	..	..	..	do.
...	..	..	..	..	do.
...		..	..	..	June 1, 1866
...	..	...	..	..	Dec. 16, 1866
...	..	....	...	...	Dec. 1, 1862
...	..	....	...	...	do.
..	..	Superintendant of Vaccination at Colombo with £90 a year. -	...	...	May 1, 1853
3,279 16 1					

REMARKS.

Length of Service.	yrs.	mos.	
e	1	2	The duties of these officers appear by their title.
f	0	11	
g	0	8	
h	0	8	
i	0	8	
j	0	7	
k	0	1	
l	4	1	
m	4	1	
n	13	5	
o	...		
p	...		
q	...		
r	...		
s	...		

This content downloaded from
35.62.9.42 on Thu, 20 Apr 2023 14:41:46 UTC
All use subject to https://about.jstor.org/terms

Office.	Name.	Date of Appointment.	By whom appointed, and under what Instrument.	Annual Salary in British or Army Sterling.	From what Fund the Salary is paid.
MEDICAL—*contd.*				£ s. d.	
Contingencies.—contd.			Brought forward	225,229 17 6	
VACCINE ESTABT.—*contd.*					
Southern Province.					
g Health Officer at Galle -	...	...	...	36 0 0	
h 6 Native Vaccinators, 2 at £36 and 4 at £27 each -	...	...	...	180 0 0	
i 4 Additional do. at £18 each	...	...	...	72 0 0	
Eastern Province.					
k Health Officer at Trincomalee - -	...	...	...	18 0 0	
l 6 Native Vaccinators, 1 at £27, and 5 at £22 10*s.* each	...	...	...	139 10 0	
Northern Province.					
m Two Medical Practitioners at £24 each - -	...	...	...	48 0 0	
n 10 Native Vaccinators, 3 at £18, and 7 at £13 10*s.* each	...	...	...	148 10 0	
o 4 Health Officers, 2 at £24, 1 at £18, and 1 at £15 -	...	...	...	81 0 0	
p Peon - - -	...	...	...	6 0 0	
Central Province.					
q 8 Native Vaccinators, 1 at £48, 1 at £36, 3 at £30 each, 1 at £27, and 2 at £24 each	...	...	...	249 0 0	The Revenues of the Colony.
Western Province.					
LUNATIC ASYLUM, COLOMBO.					
r 9 Servants at £10 16*s.* each -	...	...	..	97 4 0	
s 4 Maid servants at £7 4*s.* each	...	...	...	28 16 0	
t Servant at Hendelle -	...	...	...	9 0 0	
GOVT. CIVIL HOSPL. COLOMBO.					
u 5 Servants at £9 each -	..	..	—	45 0 0	
w 2 Maid Servants at £9 each	..	..	..	18 0 0	
MERCHANT SEAMEN'S HOSPITAL					
x Nurse - - -	...	...	...	36 0 0	
y Cook - - -	...	...	...	12 0 0	
z 2 Attendants at £10 16*s.* each	...	...	...	21 12 0	
a Washer - -	...	...	...	9 0 0	
b Barber - - -	...	...	...	6 0 0	
SMALL POX HOSPITAL.					
c Cook - -	...	...	...	13 10 0	
d 5 Servants at £10 16*s.* each -	...	...	...	54 0 0	
e 3 Maid servants at £10 16*s.* each - - -	...	...	...	32 8 0	
f Messenger - -	...	...	...	10 16 0	
g Washer - -	...	...	...	12 0 0	
			Carried forward	226,613 3 6	

Length of Service.
yrs. mos.
q, *h*, *i*, *k*, *l*, *m*, *n*, *o*, *p*, *q*, *r* — The duties of these officers appear by their title.

REMARKS.

This content downloaded from
35.62.9.42 on Thu,ff:ffff on Thu, 01 Jan 1976 12:34:56 UTC
All use subject to https://about.jstor.org/terms

Amount of Fees during the Year 1866, in Sterling Value.	Whether the Principal be allowed a House for his personal Residence; or what Allowance, if any, for House Rent or Quarters.	Whether the Office be held by Principal in conjunction with any, and what other Civil, Military, or Naval Office, or Appointment, or Place of Profit, in any Colony, or on the Establishment of the United Kingdom. If the Office be held by a Military or Naval Officer, whether upon Full or Half Military or Naval Pay, the Total Amount of Pay and Allowances of every kind actually received by him in addition to the Profits of his Office.	Period during which the Officer has been Absent from the Colony during the Year 1866.	Whether the Principal enjoy any, and what other Advantage or Profit, not required to be stated in the preceding Columns.	Date of First Appointment under the Colonial Government.
£ s. d. 3,279 16 1					
3,279 16 1					

REMARKS.

Length of Service.
yrs. mos.
s
t
u
w
y
x
z
a
b
c
d
e
f
g
} The duties of these officers appear by the irtitle.

This content downloaded from
35.62.9.42 on Thu, 20 Apr 2023 14:41:46 UTC
All use subject to https://about.jstor.org/terms

Office.	Name.	Date of Appointment.	By whom appointed, and under what Instrument.	Annual Salary in British or Army Sterling.	From what Fund the Salary is paid.
				£ s. d.	
POLICE.			Brought forward	226,613 3 6	The Revenues of the Colony.
e Chief Superintendent of Police	G. W. R. Campbell -	Sep. 1, 1866	The Governor by notification -	700 0 0	
f Provincial Inspector at Galle	Capt. C. M. Drew -	Sept. 1, 1857	do.	350 0 0	
g Do. at Kandy -	Capt. H. Helsham -	June 1, 1866	do. -	350 0 0	
h Assistant Superintendent of Police - -	B. De LaHarpe - -	Apl. 1, 1866	The Governor -	150 0 0	
i Head Clerk - -	J. W. Schokman -	Aug. 1, 1844	do.	150 0 0	
Contingencies.					
k Clerk - - -	J. Wright - -	May 1, 1866	The Governor -	60 0 0	
l Inspector - -	J. E. Andree - -	do.	do. -	120 0 0	
m do. - -	C. T. Hindle -	do.	do. -	100 0 0	
n do. - -	N. Hogan - -	do.	do. -	84 0 0	
o do. - -	J. C. David - -	do.	do. -	84 0 0	
p do. - -	J. M. Pieris -	Dec. 1, 1866	do. -	84 0 0	
q do. - -	R. J. Brooke - -	do.	do. -	100 0 0	
r do. - -	J. G. Martensz -	do.	do. -	84 0 0	
s do. - -	A. Koch - -	do.	do. -	84 0 0	
t Serjeant -	Ebenezer Wilson -	July 1, 1866	By the Chief Supt.	84 0 0	
u do. -	Henry Robinson -	do.	do.	72 0 0	
v do. -	John Guinan -	Oct. 1, 1866	do.	72 0 0	
w do. -	G. M. Schubert -	May 1, 1866	do.	60 0 0	
x do. -	Amaat - -	do.	do.	50 0 0	
y 3 Serjeants at £42 each -	...	...	..	126 0 0	
z 11 do. at £36 -	...	...	..	396 0 0	
a 4 do. at £30 -	...	...	..	120 0 0	
b Constable -	L. Simon - -	July 1, 1866	do.	60 0 0	
c do. -	E. Fiescher - -	do.	do.	60 0 0	
d do. -	John Francis -	do.	do.	60 0 0	
e do. -	B. A. White -	Nov. 16, 1866	do.	60 0 0	
f do. -	James Brien - -	July 1, 1866	do.	60 0 0	
g do. -	Gasper Roe - -	...	...	48 0 0	
h do. -	Henry Drieberg -	...	...	48 0 0	
			Carried forward	230,489 3 6	

REMARKS.

Length of Service.	yrs.	mos.	
e	0	4	Has the general superintendence of the Police.
f	7	4	Assist the Superintendent in the discharge of his duties.
g	0	6	
h	2	7	
i	33	4	Copy the necessary papers and statements, &c.
k	0	8	
l	0	11	Have charge of the Police.
m	5	11	
n	10	0	
o	11	6	
p	6	0	
q	0	1	
r	0	1	
s	0	1	

This content downloaded from
35.62.9.42 on Thu, 20 Apr 2023 14:41:46 UTC
All use subject to https://about.jstor.org/terms

Amount of Fees during the Year 1866, in Sterling Value.	Whether the Principal be allowed a House for his personal Residence; or what Allowance, if any, for House Rent or Quarters.	Whether the Office be held by Principal in conjunction with any, and what other Civil, Military, or Naval Office, or Appointment, or Place of Profit, in any Colony, or on the Establishment of the United Kingdom. If the Office be held by a Military or Naval Officer, whether upon Full or Half Military or Naval Pay, the Total Amount of Pay and Allowances of every kind actually received by him in addition to the Profits of his Office.	Period during which the Officer has been Absent from the Colony during the Year 1866.	Whether the Principal enjoy any, and what other Advantage or Profit, not required to be stated in the preceding Columns.	Date of First Appointment under the Colonial Government.
£ s. d.					
3,279 16 1					
...	...	A Justice of the Peace for the Island, for which no salary is allowed	...	Receives a Contingency of £500 a year and £288 a year as allowances.	Sept. 1, 1866
...	...	A Justice of the Peace for the Southern Province, for which no salary is allowed.	...	Receives as a Contingency £150 a year, £50 as house allowance, and £36 for one horse.	Sept. 1, 1859
...	...	Do. Central Province do. do.	...	Do. £150 a year and £36 as horse allowance.	June 1, 1866
...	...	...	...	Do. £30 and £36 as do.	April 22, 1842
...	...	...	...	...	Sept. 1, 1833
...	...	...	...	...	May 1, 1866
...	...	...	...	Receives an allowance of £36 for the keep of a horse.	Feb. 1, 1866
...	...	...	...	Do. £36 do.	
...	...	...	...	Do. £36 do.	Jan. 1, 1857
...	...	...	...	Do. £36 do.	May 1, 1855
...	...	...	...	Do. £36 do.	Jan. 1, 1861
...	...	...	...	Do. £36 do.	Dec. 1, 1866
...	...	...	...	Do. £36 do.	do.
...	...	...	...	Do. £36 do.	do.
...	...	...	...	...	Oct. 10, 1864
...	...	...	...	...	July 1, 1866
...	...	...	...	...	Oct. 1, 1866
...	...	...	...	...	Sept. 1, 1848
...	...	...	...	...	Oct. 1, 1844
...	...	...	...	...	Jan. 1, 1865
...	...	...	...	...	Jan. 1, 1866
...	...	...	...	...	May 16, 1866
...	...	...	...	...	Nov. 16, 1866
...	...	...	...	...	May 16, 1866
3,279 16 1					

REMARKS.

Length of Service. yrs. mos.	
t 2 3	
u 0 6	
v 0 3	
w 18 4	
x 22 3	
y ...	
z ...	
a 0 0	Employed under the immediate direction of the Inspectors in the several duties of the Police.
b 2 0	
c 1 0	
d 0 8	
e 0 2	
f 0 8	
g 0 0	
h 0 0	

This content downloaded from
35.62.9.42 on Thu, 20 Apr 2023 14:41:46 UTC
All use subject to https://about.jstor.org/terms

Office.	Name.	Date of Appointment.	By whom appointed, and under what Instrument.	Annual Salary in British or Army Sterling.	From what Fund the Salary is paid.
POLICE—*contd.*				£ s. d.	
Contingencies—contd.			Brought forward	230,489 3 6	
i do.	Patrick O'Neal	July 1, 1866	do.	48 0 0	
k do.	N. Klinkit	Nov. 21, 1866	do.	36 0 0	
l do.	William Thomson	July 10, 1866	do.	36 0 0	
m do.	W. J. Smith	" 1,	do.	36 0 0	
n do.	John Wilson	do.	do.	36 0 0	
o do.	L. Moss	Aug. 1, 1866	do.	36 0 0	
p do.	E. J O'Harrah	Jany. 11, 1866	do.	36 0 0	
q do.	F. Smith	Oct. 1, 1866	do.	36 0 0	
r do.	N. A. Jansen	Aug. 17, 1866	do.	36 0 0	
s do.	H. Crawford	Nov. 6, 1866	do.	36 0 0	
t do.	John Nash	Aug. 17, 1866	do.	36 0 0	
u do.	Peter McCarthy	Nov. 1, 1866	do.	36 0 0	
w do.	Anthony Floo	do.	do.	36 0 0	
x do.	F. H Heck	do.	do.	36 0 0	
y do.	E. Edmonds	" 11, 1866	do.	36 0 0	
z do.	Joseph Heck	do.	do.	36 0 0	
a do.	William Kettle	Dec. 16, 1866	do.	36 0 0	
b do.	Joseph Edward	do.	do.	36 0 0	
c 25 Constables at £27 each	...	...	..	575 0 0	The Revenues of the Colony.
d 78 do. at £24 each	...	...	..	1872 0 0	
e 120 do. at £18 each	..	...	..	2160 0 0	
RURAL.					
i 2 Serjeants at £42 each	...	...	...	84 0 0	
k 4 Serjeants, at £36 each	...	...	...	144 0 0	
l 3 do. at £30 each	...	...	...	90 0 0	
m 40 Constables 1 at £27, 10 at £24 and 29 at £18 each	...	...	...	787 0 0	
NEGOMBO.					
n Inspector	G. Cramer	May 1, 1866	The Governor	84 0 0	
o 1 Serjeant	...	...	...	36 0 0	
p 12 Constables 1 at £27, 3 at £24 and 8 at £18 each	...	...	...	243 0 0	
RATNAPURA ANB TIREWANE-KETTIA.					
q 2 Serjeants at £42 and £36	...	...	...	78 0 0	
r 6 Constables 1 at £27, 3 at £24 each and 2 at £18 each	...	...	...	135 0 0	
RAKWANA AND SURÍAKANDA.					
s 2 Serjeants at £48 each	...	...	—	96 0 0	
t 6 Constables at £24 each	...	...	—	144 0 0	
				237,677 3 6	

Length of Service.	yrs.	mos.	REMARKS.
i	0	0	Employed under the immediate direction of the Inspectors in the several duties of the Police.
k	0	0	
l	0	0	
m	0	0	
n	0	0	
o	0	0	
p	0	0	
q	0	0	
r	0	0	
s	0	0	
t	0	0	
u	0	0	
w	0	0	
x	0	0	
y	0	0	
z	0	0	

This content downloaded from
35.62.9.42 on Thu, 20 Apr 2023 14:41:46 UTC
All use subject to https://about.jstor.org/terms

Amount of Fees during the Year 1866, in Sterling Value.	Whether the Principal be allowed a House for his personal Residence; or what Allowance, if any, for House Rent or Quarters.	Whether the Office be held by Principal in conjunction with any, and what other Civil, Military, or Naval Office, or Appointment, or Place of Profit, in any Colony, or on the Establishment of the United Kingdom. If the Office be held by a Military or Naval Officer, whether upon Full or Half Military or Naval Pay, the Total Amount of Pay and Allowances of every kind actually received by him in addition to the Profits of his Office.	Period during which the Officer has been Absent from the Colony during the Year 1866.	Whether the Principal enjoy any, and what other Advantage or Profit, not required to be stated in the preceding Columns.	Date of First Appointment under the Colonial Government.
£ s. d.					
3,279 16 1					
..	...	...	...	Receives £36 a year as horse allowance -	July 1, 1857
3,279 16 1					

REMARKS.

Length of Service.
yrs. mos.

a	0	0	Employed under the immediate direction of the Inspectors in the several duties of the Police.
b	0	0	
c	...		
d	...		
e	...		
i	...		
k	...		
	...		
m	...		
n	9	6	
o	...		
p	...		
q	...		
r	...		
s	...		
t	...		

This content downloaded from
35.62.9.42 on Thu, 20 Apr 2023 14:41:46 UTC
All use subject to https://about.jstor.org/terms

Office.	Name.	Dote of Appointment.	Bywhom appointed and uuder what Instrument.	Annual Salary in British. or Army Sterling.	From what Fund the Salary is paid.
POLICE—*contd*,				£ s. d.	
Contingencie — contd.				237,677 3 6	
KURUNEGALA.					
u 2 Serjeants at £42 and £36 -	...	...	...	78 0 0	
v 18 Constables, 2 at £24 and 16 at £18 each -	...	...	—	336 0 0	
GALLE.					
w Inspector - -	P. L. Keegel - -	May 1, 1866	The Governor -	150 0 0	
x Serjeant - -	T. W. Holloday - -	do.	By the Chief Superintendent -	84 0 0	
y do. - -	A. A. Paulesz - -	do.	do. -	50 0 0	
z 4 do. 1 at £42 and 3 at £30 each - -	...	—	...	150 0 0	
a Constable - -	Chs. Cairns - -	July 1, 1866	do. -	60 0 0	
b do. - -	Thomas Hamilton -	do.	do. -	60 0 0	
c do. - -	Richard Walsh - -	do.	do. -	48 0 0	
d do. - -	J. W. Orchard - -	do.	do. -	48 0 0	
e do. - -	Henry McNeel - -	Nov. 1, 1866	do.	36 0 0	
f do. - -	W. Orchard - -	do.	do.	36 0 0	
g 6 Constables at £27 each -	...	...	...	162 0 0	
h 6 do. at £24 each -	...	...	...	144 0 0	
i 18 do. at £18 each -	...	...	...	324 0 0	
MATARA.					
k Serjeant - -	Abdul - -	...	do.	50 0 0	
l 10 Constables, 2 at £27 each, 1 at £24 and 7 at £18 each	...	...	...	204 0 0	
HAMBANTOTA.					
m 29 Constables at £18 each -	—	...	...	522 0 0	
KANDY.					
n Assistant Superintendent -	W. V. Woutersz - -	May 20, 1857	The Governor -	160 0 0	
o Clerk - - -	D. W. Classen - -	Feb. 1, 1866	do.	70 0 0	
p Interpreter - -	—		...	42 0 0	
q Inspector - -	H. Georgesz -	May 1, 1866	do.	100 0 0	
r Serjeant - -	G. P. De Vos - -	do.	By the Chief Superintendent	60 0 0	
s do. -	Abdul Rijip - -	do.	do.	50 0 0	
t 7 do. 4 at £42, and 3 at £36 each - -	—	...	..	276 0 0	
			Carried forward	240,977 3 6	The Revenues of the Colony.

Length of Service.	yrs.	mos.	REMARKS.
u	...		The duties are the same as those aforementioned.
v	...		
w	26	0	
x	9	6	
y	15	7	
z	...		
a	1	6	
b	2	11	
c	0	0	
d	0	0	
e	0	0	
f	0	0	

This content downloaded from
35.62.9.42 on Thu, 20 Apr 2023 14:41:46 UTC
All use subject to https://about.jstor.org/terms

Amount of Fees during the Year 1866, in Sterling Value.	Whether the Principal be allowed a House for his personal Residence; or what Allowance, if any, for House Rent or Quarters.	Whether the Office be held by Principal in conjunction with any, and what other Civil, Military or Naval Office, or Appointment, or Place of Profit, in any Colony, or on the Establishment of the United Kingdom. If the Office be held by a Military or Naval Officer, whether upon Full or Half Military or Naval Pay, the Total Amount of Pay and Allowances of every kind actually received by him in addition to the Profits of his Office.	Period during which the Officer has been Absent from the Colony during the Year 1866.	Whether the Principal enjoy any, and what other Advantage or Profit, not required to be stated in the preceding Columns.	Date of First Appointment under the Colonial Government.
£ s. d.					
3,279 16 1					
...	...	...	...	Receives £36 a year as horse allowance - -	1841
..	..	.	..	...	July 1, 1857
..	..	..	..	..	June 1, 1851
--	..	..	.	..	July 1, 1865
..	.	..	.	..	Feb. 1, 1864
...	...	A Justice of the Peace for the District of Kandy, and Deputy Coroner for the town and Gravets of Kandy, for which no salary is allowed - - -	...	Receives £36 a year as horse allowance - -	Aug. 15, 1848
...	...	...	..	..	May 1, 1847
...	...	...	...	Receives £36 a year as horse allowance - -	June 27, 1857
3,279 16 1					

REMRKS.

Length of Service.

	yrs.	mos.	
g	...		Their duties are the same as those aforementioned.
h	...		
i	...		
k	0	0	
l	...		
m	...		
n	18	4	Assists the Superintendent in the discharge of his duties.
o	19	8	Copies the necessary papers, &c.
p	...		Their duties are the same as those aforementioned.
q	9	6	
r	0	0	
s	0	0	
t	...		

This content downloaded from
35.62.9.42 on Thu, 20 Apr 2023 14:41:46 UTC
All use subject to https://about.jstor.org/terms

Office.	Name.	Date of Appointment.	By whom appointed, and under what Instrument.	Annual Salary in British or Army Sterling.	From what Fund the Salary is paid.
POLICE—*contd.*				£ s. d.	
KANDY—*contd.*			Brought forward	240,977 3 6	
Contingencies—contd.					
f 18 Constables at £27 each -	...	...	...	486 0 0	
g 35 do. at £24 „ -	...	...	...	840 0 0	
h 25 do. at £18 „ -	...	...	...	450 0 0	
RURAL POLICE.					
i Inspector - -	J. T. de Silva - -	May 1, 1866	The Governor -	120 0 0	
k Serjeant - -	Mahal - - -	do.	The Chief Superintendant -	60 0 0	
l do. - - -	Miskin - -	do.	do.	50 0 0	
m 14 Serjeants 5 at £42 and 9 at £36 each - -	...	...	...	522 0 0	
n 10 Constables at £27 each -	...	...	...	270 0 0	
o 18 do. at £24 each -	...	...	...	432 0 0	
p 44 do. at £18 -	...	...	...	792 0 0	
q 1 Watcher at £9 and 2 Coolies at £9 each - -	...	...	...	27 0 0	
BADULLA.					
r 17 Constables at £18 each -	...	...	...	306 0 0	
FISCALS.					
WESTERN PROVINCE.					
s Fiscal for the Western Province - -	Charles Peter Layard -	Oct. 1, 1851	The Governor, under Warrant.	...	The Revenues of the Colony.
t Deputy Fiscal - -	Robert Temple - -	Oct. 16, 1865	do.	225 0 0 (half salary)	
	Arthur Brookland Mason (acting) -	May 16, 1866	do.	225 0 0 (half salary)	
COLOMBO.					
u Head Clerk - -	J. H. Pieris Modliar -	Aug. 1, 1860	The Governor -	100 0 0	
v 2nd do. - -	D. Mendis - -	July 1, 1866	do.	90 0 0	
w 3rd do. - -	A. Don Sebastian -	do.	do.	60 0 0	
x Clerk of Accounts -	E. R. Loos - -	do.	do.	80 0 0	
y Sinhalese Translator and Interpreter - -	D. S. Dissanaike Modliar -	Mar. 1, 1862	do.	60 0 0	
z Assisstant do. - -	...	...	...	25 0 0	
a Process Clerk and Malabar Writer - -	...	...	...	40 0 0	
			Carried forward	246,237 3 6	

REMARKS.

Length of Service.	yrs.	mos.	
f	...		Their duties are the same as those aforementioned.
g	...		
h	...		
i	14	1	
k	...		
l	...		
m	...		
n	...		
o	...		
p	...		
q	...		

This content downloaded from
35.62.9.42 on Thu, 20 Apr 2023 14:41:46 UTC
All use subject to https://about.jstor.org/terms

Amount of Fees during the Year 1866, in Sterling Value.	Whether the Principal be allowed a House for his personal Residence; or what Allowance, if any, for House Rent or Quarters.	Whether the Office be held by Principal in conjunction with any, and what other Civil, Military, or Naval Office, or Appointment, or Place of Profit, in any Colony, or on the Establishment of the United Kingdom. If the Office be held by a Military or Naval Officer, whether upon Full or Half Military or Naval Pay, the Total Amount of Pay and Allowances of every kind actually received by him in addition to the Profits of his Office.	Period during which the Officer has been Absent from the Colony during the Year 1866.	Whether the Principal enjoy any, and what other Advantage or Profit, not required to be stated in the preceding Columns.	Date of First Appointment under the Colonial Government.
£ s. d.					
3,279 16 1					
...	...	...	...	Receives £36 a year as horse allowance -	Nov. 15, 1852
115 12 7¾	...	Government Agent for the Western Province with £1500 a year (vide page 218), a Member of the Legislative Council and of the School Commission, and Chairman of the Provincial Road Committee for the Western Province, and of the Municipal Council of Colombo, and a Justice of the Peace for the Island, for which no salary is allowed -	...	...	Dec. 10, 1828
...	...	Acting Commissioner of Requests and Police Magistrate of Galle with £300 a year (vide page 302), and a Justice of the Peace and Coroner for the District of Galle, for which no salary is allowed - -	...	...	Mar. 1, 1847
...	...	Writer with £75 a year (vide page 160) and a Justice of the Peace for Western Province, for which no salary is allowed -	...	...	Feb. 10, 1866
33 16 10½	...	...	...	...	Feb. 19, 1835
33 16 10½	...	...	...	...	Sep. 1, 1854
...	...	...	...	...	Dec. 1, 1863
46 6 3	...	...	...	...	July 1, 1848
33 16 10½	...	...	...	...	Jan. 1, 1842
8 9 2¾	...	...	...	Receives as a contingency £5 a year	
3 17 10¾					
3,555 12 8¾					

REMARKS.

Length of Service.

	yrs.	mos.	
s	38	1	The duties of the Fiscal are to serve process and execute the sentences of the several Courts of Justice, in the same manner as the Sheriffs in England.
t	16	7	To assist in the duties of the Department, under the direction of the Principal.
	0	11	
u	31	10	The duties of these officers appear by their title.
v	12	4	
w	3	1	
x	18	6	
y	25	0	
z	...		
a	...		

This content downloaded from
:ffff:ffff:ffff:ffff:ffff:ffff:ffff on Thu, 01 Jan 1976 12:34:56 UTC
All use subject to https://about.jstor.org/terms

Office.	Name.	Date of Appointment.	By whom appointed, and under what Instrument.	Annual Salary in British or Army Sterling.	From what Fund the Salary is paid.
			Brought forward	£ s. d. 246,237 3 6	
FISCALS. WESTERN PROVINCE.—*contd.*					
b 2 Process Clerks at £40 and £30 - - -	...	...	...	70 0 0	
c Singhalese Writer -	...	...	...	30 0 0	
d Auctioneer - -	D. D. de Rubaroe -	Aug. 24, 1863	The Governor -	60 0 0	
e Shroff - - -	...	...	...	40 0 0	
f 2 Head Messengers at £12 -	...	...	...	24 0 0	
g 29 Messengers and Process Servers at £12 each -	...	...	...	348 0 0	
h Executioner - -	...	...	...	9 0 0	
i Assistant do. - -	...	...	...	7 0 0	
Wellicadde.					
k Governor of the Goal -	Archibald Gregory Green -	Sept. 1, 1843	do.	200 0 0	The Revenues of the Colony.
l Chief Turnkey and Clerk of Works - -	W. P. VanCuylenberg	Oct. 1, 1860	do.	60 0 0	
m 6 Overseers, 2 at £40 and 4 at £35 each - -	...	...	...	220 0 0	
n Turnkey - -	...	...	...	15 0 0	
o 10 Gaol Guards, at £12 each - - -	...	...	...	120 0 0	
Hulfsdorp.					
p Gaoler - - -	J. C. Herft - -	Oct. 18, 1864	do.	50 0 0	
q Assistant do. and Special Process Server- -	...	...	...	30 0 0	
r Turnkey - -	...	...	...	15 0 0	
s Female Attendant -	...	...	...	12 0 0	
t 10 Gaol Guards at £12 each -	...	...	...	120 0 0	
			Carried forward	247,667 3 6	

Length of Service. yrs. mos.	REMARKS.
b ...	The duties of these officers appear by their title.
c ...	
d 14 10	
e ...	
f ...	
g ...	
h ...	
i ...	

This content downloaded from
35.62.9.42 on Thu, 20 Apr 2023 14:41:46 UTC
All use subject to https://about.jstor.org/terms

Amount of Fees during the Year 1866, in Sterling Value.	Whether the Principal be allowed a House for his personal Residence; or what Allowance, if any, for House Rent or Quarters.	Whether the Office be held by Principal in conjunction with any, and what other Civil, Military, or Naval Office, or Appointment, or Place of Profit, in any Colony, or on the Establishment of the United Kingdom. If the Office be held by a Military or Naval Officer, whether upon Full or Half Military or Naval Pay, the Total Amount of Pay and Allowances of every kind actually received by him in addition to the Profits of his Office.	Period during which the Officer has been Absent from the Colony during the Year 1866.	Whether the Principal enjoy any, and what other Advantage or Profit, not required to be stated in the preceding Columns.	Date of First Appointment under the Colonial Government.
£ s. d.					
3,555 12 8¾					
12 19 7¼					
1 15 0					
33 16 10½	...	...	...	...	Mar. 1, 1852
33 16 10½					
5 12 9¾	...	...	...	Receive as a contingency £3 each a year - -	
28 4 0¾					
...	...	...	...	Receives as a contingency £1 16*s.* a year.	
...	...	...	...	Do. £2 do.	
...	...	...	...	Receives as a contingency £10 a year. An out door Pensioner of the Royal Hospital at Chelsea as late Serjeant of the Royal Artillery with 1*s.* 7½*d.* a day -	June 1, 1842
...	...	...	...	...	April 1, 1854
...	...	...	...	Receives as a contingency £3 a year.	
...	...	...	...	Do. each do.	
11 5 7½	...	...	...	...	Mar. 6, 1847
1 11 8					
...	...	...	...	Do. do.	
...	...	...	...	Do. each do.	
3,684 15 3					

REMARKS.

Length of Service.

	yrs.	mos.	
k	23	7	The duties of these officers appear by their title.
l	12	9	
m	...		
n	...		
o	...		
p	19	10	
q	...		
r	...		
s	...		
t	...		

This content downloaded from
35.62.9.42 on Thu, 20 Apr 2023 14:41:46 UTC
All use subject to https://about.jstor.org/terms

Office.	Name.	Date of Appointment.	By whom appointed, and under what Instrument.	Annual Salary in British or Army Sterling.	From what Fund the Salary is paid.
				£ s. d.	
FISCALS. WESTERN PROVINCE. —*contd.*			Brought forward	247,667 3 9	
PANADURE.					
t Deputy Fiscal - -	...	..	...	40 0 0	
u Clerk and Translator -	...	...	...	35 0 0	
w 5 Process Servers at £12 each	...	...	...	60 0 0	
x Turnkey - -	...	...	...	24 0 0	
y Gaol Guard - -	...	...	...	12 0 0	
KALUTARA.					
z Deputy Fiscal - -	T. Gooneratne - -	Jany. 1, 1866	The Governor -	50 0 0	
a Clerk - - -	...	...	...	35 0 0	
b Translator - -	...	...	...	25 0 0	
c 5 Process Servers at £12 each - -	...	...	...	60 0 0	
d Turnkey - -	...	..	...	24 0 0	
dd 2 Gaol Guards at £12 each -	...	...	...	24 0 0	
NEGOMBO.					
e Deputy Fiscal and Clerk	J. L. De Zilva -	Oct. 1, 1849	The Governor -	50 0 0	
f Clerk and Translator -	...	...	...	35 0 0	
g Turnkey - -	...	...	...	24 0 0	
h 5 Process Servers and 1 Gaol Guard at £12 each -	...	...	...	72 0 0	
AVISAWELLA.					
i Clerk and Translator -	...	...	...	35 0 0	
k Turnkey - -	..	...	...	24 0 0	
l 4 Process Servers and 1 Gaol Guard at £12 each -	...	...	...	60 0 0	
KEGALLA.					
m Clerk and Translator -	...	...	...	35 0 0	
n Turnkey - -	...	...	...	24 0 0	
o 6 Process Servers and 2 Gaol Guards at £12 each	...	...	...	96 0 0	
RATNAPURA.					
p Clerk and Translator -	...	...	...	35 0 0	
q Turnkey - -	...	...	...	24 0 0	
r 6 Process Servers and 2 Gaol Guards at £12 each -	...	...	...	96 0 0	
			Carried forward	248,666 3 6	The Revenues of the Colony.

REMARKS.

Length of Service. yrs. mos.	
t ...	The duties of these officers appear by their title.
u ...	
w ...	
x ...	
y ...	
z 22 1	
a ...	
b ...	
c ...	
d ...	
dd ...	
e 28 10	
f ...	

This content downloaded from
35.62.9.42 on Thu, 20 Apr 2023 14:41:46 UTC
All use subject to https://about.jstor.org/terms

Amount of Fees during the Year 1866, in Sterling Value.	Whether the Principal be allowed a House for his personal Residence; or what Allowance, if any, for House Rent or Quarters.	Whether the Office be held by Principal in conjunction with any, and what other Civil, Military, or Naval Office, or Appointment, or Place of Profit, in any Colony, or on the Establishment of the United Kingdom. If the Office be held by a Military or Naval Officer, whether upon Full or Half Military or Naval Pay, the Total Amount of Pay and Allowances of every kind actually received by him in addition to the Profits of his Office.	Period during which the Officer has been Absent from the Colony during the Year 1866.	Whether the Principal enjoy any, and what other Advantage or Profit, not required to be stated in the preceding Columns.	Date of First Appointment under the Colonial Government.
£ s. d.					
3,684 15 3					
95 16 0					
19 13 6	...	...	...	...	Decr. 1, 1844
0 18 9					
20 2 10	...	...	...	...	March 6, 1837
3 12 7½					
8 13 1½					
...	...	...	...	Receive as a contingency £15 a year.	
3,833 12 1					

REMARKS.

Length of Service.
yrs. mos.

g ...
h ...
i ...
k ...
l ...
m ...
n ...
o ...
p ...
q ...
r ...

The duties of these officers appear by their title.

This content downloaded from
35.62.9.42 on Thu, 20 Apr 2023 14:41:46 UTC
All use subject to https://about.jstor.org/terms

Office.	Name.	Date of Appointment.	By whom appointed, and under what Instrument.	Annual Salary in British or Army Sterling.	From what Fund the Salary is paid.
FISCALS. WESTERN PROVINCE —*contd.*			Brought forward	£ s. d. 248,666 3 6	
Contingencies.					
Colombo.					
r 2 Process Clerks at £25 & £20	...	...	...	45 0 0	
s 1 Messenger & Process Server	...	...	...	10 16 0	
Wellikade.					
t Asst, Turnkey and 2nd Clerk of Works - -	...	...	...	36 0 0	
u 4 Overseers, 3 at £36 each and one at £30 -	...	...	...	138 0 0	
v European Overseer -	J. E. White -	Nov. 16, 1866	The Governor -	72 0 0	
Hulfsdorp.					
w Overseer - -	...	...	...	30 0 0	
x Barber - -	...	...	...	4 16 0	
Kalutara.					
y Additional Gaol Guard -	...	...	...	9 0 0	
Negombo.					
z 2 Additional Process Servers at £9 each - -	...	...	...	18 0 0	
Avisawela.					
a Additional Process Server -	...	...	...	9 0 0	
Kégalla.					
b Additional Clerk and Translator - -	...	...	...	30 0 0	
c 2 Additional Process Servers at £10 16*s.* each -	...	...	...	21 12 0	
Ratnapura.					
d Additional Clerk and Translator - -	...	...	..	30 0 0	The Revenues of the Colony.
NORTH-WESTERN PROVINCE.					
e Fiscal for the North-Western Province - -	Edward Ledwich Mitford (absent on leave)	Oct. 22, 1855	The Governor, under Warrant -	...	
	Edward Newnham Atherton (acting) - -	Decr. 1, 1865	do.	...	
			Carried forward	249,120 7 6	

REMARKS.

Length of Service.
yrs. mos.
r ...
s ...
t ...
u ...
v ...
x ...
} The duties of these officers appear by their title.

This content downloaded from
35.62.9.42 on Thu, 20 Apr 2023 14:41:46 UTC
All use subject to https://about.jstor.org/terms

Amount of Fees during the Year 1866, in Sterling Value.	Whether the Principal be allowed a House for his personal Residence; or what Allowance, if any, for House Rent or Quarters.	Whether the Office be held by Principal in conjunction with any, and what other Civil, Military, or Naval Office, or Appointment, or Place of Profit, in any Colony, or on the Establishment of the United Kingdom. If the Office be held by a Military or Naval Officer, whether upon Full or Half Military or Naval Pay, the Total Amount of Pay and Allowances of every kind actually received by him in addition to the Profits of his Office.	Period during which the Officer has been Absent from the Colony during the Year 1866.	Whether the Principal enjoy any, and what other Advantage or Profit, not required to be stated in the preceding Columns.	Date of First Appointment under the Colonial Government.
£ s. d.					
3,833 12 1					
3 6 11					
2 0 6¼					
...	...	Government Agent for the North-Western Province with £600 a year (vide page 228),	Jany. 1st to 31st Dec.	..	Feb. 25, 1844
...	...	Acting Government Agent for the North-Western Province with £600 a year (vide page 228), Assistant Government Agent at Puttalam with £400 a year (vide page 228), Commissioner of Requests and Police Magistrate of Puttalam (vide page 304), Chairman of the Provincial Road Committee, Asst. Postmaster General, a Justice of the Peace for the North-Western Province, and a Member of the Sub-Committee of Education at Kurunégala, for which no salary is allowed	...	...	Feb. 1, 1852
3,838 19 6¼					

REMARKS.

Length of Service.

	yrs.	mos.	
y	...		The duties of these officers appear by their title.
z	...		
a	...		
b	...		
c	...		
d	...		
e	22	10	The duties of this officer are the same as those of the Fiscal for the Western Province.
	14	11	

This content downloaded from
35.62.9.42 on Thu, 20 Apr 2023 14:41:46 UTC
All use subject to https://about.jstor.org/terms

Office.	Name.	Date of Appointment.	By whom appointed, and under what Instrument.	Annual Salary in British or Army Sterling.	From what Fund the Salary is paid.
FISCALS. NORTH-WESTERN PROVINCE—*contd.* KURUNEGALA.			Brought forward	£ s. d. 249,120 7 6	
d Head Clerk - -	J. L. Felsinger - -	Sep. 1, 1864	The Governor -	60 0 0	
e 2nd do. - -	J. J. Wille - -	Sep. 16, 1864	do.	50 0 0	
f 3rd do. - -	...	...	...	35 0 0	
g Translator - -	...	...	...	35 0 0	
h Gaoler - -	F. Karonaratne -	May 10, 1864	do.	50 0 0	
i 6 Process Servers and 2 Gaol Guards at £12 each -	...	...	...	96 0 0	
k 4 Extra Gaol Guards at £12 each - -	...	...	...	48 0 0	
PUTTALAM.					
l Clerk - -	...	...	...	35 0 0	
m Translator - -	..	...	...	25 0 0	
n Gaoler - -	...	...	...	24 0 0	
o 6 Process Servers and 2 Gaol Guards at £12 each -	...	...	...	96 0 0	
CHILAW.					
p Deputy Fiscal - -	B. VanGunster - -	Sep. 16, 1864	do.	50 0 0	
q Clerk and Translator -	..	...	...	35 0 0	
r Turnkey - -	...	...	...	24 0 0	
s 4 Process Servers and 2 Gaol Guards at £12 each -	...	..	...	72 0 0	
KALPITIYA.					
t Deputy Fiscal - -	...	...	...	40 0 0	
u Clerk and Translator -	...	...	...	35 0 0	
w 4 Process Servers and 2 Gaol Guards at £12 each -	...	...	...	72 0 0	
Contingencies. *Kurunégala.*					
x 4 Process Servers at £10 16*s.* each - -	...	...	...	43 4 0	
y 3 Extra Gaol Guards at £9 each - -	...	...	...	27 0 0	
Puttalam.					
z Constable - -	...	..	...	18 0 0	
Chilaw.					
a 3 Extra Gaol Guards at £9 each - -	...	...	...	27 0 0	
Kalpitiya.					
b 1 Extra Process Server -	...	...	...	9 0 0	
			Carried forward	250,126 11 6	The Revenues of the Colony.

Length of Service.

	yrs.	mos.
d	6	5
e	31	5
f	...	
g	...	
h	1	7
i	...	
k	...	
l	...	
m	...	
n	...	
o	...	
p	18	0

REMARKS.

The duties of these officers appear by their title.

This content downloaded from
35.62.9.42 on Thu, 20 Apr 2023 14:41:46 UTC
All use subject to https://about.jstor.org/terms

Amount of Fees during the Year 1866, in Sterling Value.	Whether the Principal be allowed a House for his personal Residence; or what Allowance, if any, for House Rent or Quarters.	Whether the Office be held by Principal in conjunction with any, and what other Civil, Military, or Naval Office, or Appointment, or Place of Profit, in any Colony, or on the Establishment of the United Kingdom. If the Office be held by a Military or Naval Officer, whether upon Full or Half Military or Naval Pay, the Total Amount of Pay and Allowances of every kind actually received by him in addition to the Profits of his Office.	Period during which the Officer has been Absent from the Colony during the Year 1866.	Whether the Principal enjoy any, and what other Advantage or Profit, not required to be stated in the preceding Columns.	Date of First Appointment under the Colonial Government.
£ s. d.					
3,838 19 6¼					
...	...	...	...	...	Aug. 1, 1859
...	...	...	...	...	July 5, 1835
...	...	...	...	...	May 10, 1864
...	...	...	...	...	Jan. 1, 1849
3,838 19 6¼					

REMARKS.

Length of Service. yrs. mos.	
q ...	The duties of these officers appear by their title
r ...	
s ...	
t ...	
u ...	
w ...	
x ...	
y ...	
z ...	
a ...	
b ...	

This content downloaded from
35.62.9.42 on Thu, 20 Apr 2023 14:41:46 UTC
All use subject to https://about.jstor.org/terms

Office.	Name.	Date of Appointment.	By whom appointed, and under what Instrument.	Annual Salary in British or Army Sterling.	From what Fund the Salary is paid.
FISCALS—*contd.*			Brought forward	£ s. d. 250,126 11 6	
SOUTHERN PROVINCE.					
c Fiscal for the Southern Province - -	William Morris - -	Oct. 22, 1865	The Governor, under Warrant -	...	
GALLE.					
d Head Clerk - -	J. E. Kellar - -	April 1, 1863	The Governor -	120 0 0	The Revenues of the Colony.
e 2nd do. - -	J. D. C. A. Goonetilleke Modl.	Jany. 1, 1866	do. -	50 0 0	
f Translator and Interpreter -	D. L. A. Goonetilleke, Modliar - -	Mar. 1, 1834	do. -	60 0 0	
g Translator and Process Writer - -	Don M. A. Goonewardene -	Mar. 26, 1853	do.	50 0 0	
h Shroff - -	...	...	...	40 0 0	
i Gaoler - -	J. E. Jansz - -	Oct. 16, 1864	do. -	75 0 0	
k 17 Process Servers at £12 each	...	...	...	204 0 0	
Convict Guard.					
l Arachchi - -	..	...	...	15 0 0	
m 2 Kankanies at £12 each -	...	...	...	24 0 0	
n 2 Overseers at £12 each -	...	...	...	24 0 0	
o 9 Peons at £12 each -	...	...	...	108 0 0	
Gaol Guard.					
p 3 Peons at £12 each -	...	...	...	36 0 0	
q Clerk at Bentota -	...	...	...	40 0 0	
r Translator and Native Writer	...	...	...	35 0 0	
MATARA.					
s 1st Clerk - -	D. A. Gooneratne Modliar -	Jany. 1, 1866	do.	80 0 0	
ss 2nd do. - -	...	...	..	40 0 0	
t Translator and Native Writer	...	...	...	35 0 0	
u Gaoler - -	...	...	...	35 0 0	
w Messenger and Guard -	...	...	...	12 0 0	
x 12 Process Servers at £12 each - -	...	...	...	144 0 0	
			Carried forward	251,353 11 6	

REMARKS.

Length of Service.	yrs.	mos.	
c	30	9	The duties of this officer are the same as those of the Fiscal for the Western Province.
d	15	11	The duties of these officers appear by their title.
e	3	6	
f	34	8	
g	27	6	
h	...		
i	26	3	
k	...		
l	...		
m	...		

This content downloaded from
35.62.9.42 on Thu, 20 Apr 2023 14:41:46 UTC
All use subject to https://about.jstor.org/terms

Amount of Fees during the Year 1866, in Sterling Value.	Whether the Principal be allowed a House for his personal Residence; or what Allowance, if any, for House Rent or Quarters.	Whether the Office be held by Principal in conjunction with any, and what other Civil, Military, or Naval Office, or Appointment, or Place of Profit, in any Colony, or on the Establishment of the United Kingdom. If the Office be held by a Military or Naval Officer, whether upon Full or Half Military or Naval Pay, the Total Amount of Pay and Allowances of every kind actually received by him in addition to the Profits of his Office.	Period during which the Officer has been Absent from the Colony during the Year 1866.	Whether the Principal enjoy any, and what other Advantage or Profit, not required to be stated in the preceding Columns.	Date of First Appointment under the Colonial Government.
£ s. d.					
3,838 19 6¼					
...	...	Government Agent for the Southern Province with £1400 a year (vide page 232), Chairman of the Provincial Road Committee, a Justice of the Peace for the Southern Province, and a Member of the Sub-Committee of Education at Galle, for which no salary is allowed - - -	...	...	Mar. 24, 1836
..	...	Deputy Fiscal at Galle, for which no salary is allowed - -	...	...	Jan. 15, 1851
..	...	...	...	...	June 1, 1863
..	...	...	...	...	April 7, 1832
..	...	...	...	...	June 27, 1839
...	...	...	...	...	1841
..	..	..	..	..	Feb. 1, 1857
3,838 19 6¼					

REMARKS.

Length of Service. yrs. mos.	
n ...	The duties of these officers appear by their title.
o ...	
p ...	
q ...	
r ...	
s 9 10	
ss ...	
t ...	
u ...	
w ...	
x ...	

This content downloaded from
35.62.9.42 on Thu, 20 Apr 2023 14:41:46 UTC
All use subject to https://about.jstor.org/terms

Office.	Name.	Date of Appointment.	By whom appointed, and under what Instrument.	Annual Salary in British or Army Sterling.	From what Fund the Salary is paid.
				£ s. d.	
FISCALS. SOUTHERN PROVINCE—*contd.*			Brought forward	251,353 11 6	
MATARA—*contd.*					
Gaol Guard.					
y Kankani - -	...	...	...	12 0 0	
z 6 Peons at £12 each -	...	...	...	72 0 0	
TANGALLA.					
a Deputy Fiscal - -	C. H. Andree - -	Aug. 1, 1846	The Governor -	50 0 0	
b Translator and Native Writer	...	...	...	36 0 0	
c Gaoler - -	...	...	...	30 0 0	
Gaol Guard.					
d 1 Peon - -	...	...	...	12 0 0	
e 8 Process Servers at £12 each	...	...	...	96 0 0	
HAMBANTOTA.					
f Clerk and Translator -	...	...	...	40 0 0	
g Gaoler - -	...	...	...	30 0 0	
h 4 Process Servers at £12 each - -	...	...	...	48 0 0	
i 1 Head Peon - -	...	...	...	15 0 0	
Gaol Guard.					
k 2 Peons at £12 each -	...	...	...	24 0 0	
Convict Guard.					
l 3 Canganies at £12 each -	...	...	...	36 0 0	The Revenues of the Colony.
m 14 Peons at £12 each -	...	...	...	168 0 0	
EASTERN PROVINCE.					
n Fiscal for the Eastern Province - -	Henry Edward O'Grady -	Oct 22, 1865	The Governor, under Warrant -	...	
			Carried forward	252,022 11 6	

Length of Service. yrs. mos.	REMARKS.
y ...	The duties of these officers appear by their title.
z ...	
a 22 9	
b ...	
c ...	
d ...	
e ...	
f ...	

This content downloaded from
35.62.9.42 on Thu, 20 Apr 2023 14:41:46 UTC
All use subject to https://about.jstor.org/terms

Amount of Fees during the Year 1866, in Sterling Value.	Whether the Principal be allowed a House for his personal Residence; or what Allowance, if any, for House Rent or Quarters.	Whether the Office be held by Principal in conjunction with any, and what other Civil, Military, or Naval Office, or Appointment, or Place of Profit, in any Colony, or on the Establishment of the United Kingdom. If the Office be held by a Military or Naval Officer, whether upon Full or Half Military or Naval Pay, the Total Amount of Pay and Allowances of every kind actually received by him in addition to the Profits of his Office.	Period during which the Officer has been Absent from the Colony during the Year 1866.	Whether the Principal enjoy any, and what other Advantage or Profit, not required to be stated in the preceding Columns.	Date of First Appointment under the Colonial Government.
£ s. d.					
3,838 19 6¼					
..	...	...	...	...	April 1, 1844
25 5 1	...	Collector of Customs (vide page 194), Government Agent for the Eastern Province with £1200 a year (vide page 240), Chairman of the Provincial Road Committee, Deputy Postmaster General, a Justice of the Peace and a Receiver of Wrecks for the Eastern Province, and a Member of the Sub-Committee of Education and Superintendent of Police at Trincomalee, for which no salary is allowed - - -	...	...	July 31, 1839
3,864 4 7¼					

REMARKS.

Length of Service.
yrs. mos.

g ...
h ...
i ...
k ...
l ...
m ...
} The duties of these officers appear by their title.

n 27 5 The duties of this officer are the same as those of the Fiscal for the Western Province.

This content downloaded from
35.62.9.42 on Thu, 20 Apr 2023 14:41:46 UTC
All use subject to https://about.jstor.org/terms

Office.	Name.	Date of Appointment.	By whom appointed, and under what Instrument.	Annual Salary in British or Army Sterling.	From what Fund the Salary is paid.
FISCALS, EASTERN PROVINCE—*contd.*			Brought forward	£ s. d. 252,022 11 6	
TRINCOMALEE.					
o Head Clerk - -	L. F. Meerwald -	Oct. 18, 1856	The Governor -	80 0 0	
p 2nd do. - -	E. A. Kahle - -	Mar. 7, 1857	do.	50 0 0	
q Translator and Native Writer	...	...	...	25 0 0	
r Gaoler - -	J. H. Meerwald - -	June 1, 1852	...	50 0 0	
s 6 Messengers and Guards and 9 Process Servers at £12 each - -	...	...	...	180 0 0	
BATTICALOA.					
t Clerk - -	T. Wambeek - -	Mar. 1, 1857	do.	80 0 0	
u Translator and Native Writer	...	...	...	40 0 0	
w Gaoler - -	...	...	...	36 0 0	
x 2 Messengers and Guards at £12 each - -	...	...	...	24 0 0	
y 6 Process Servers, at £12 each - -	...	...	...	72 0 0	
Contingency.					
BATTICALOA.					
z Extra Process Server -	...	...	...	7 4 0	
NORTHERN PROVINCE.					
a Fiscal for the Northern Province -	Percival Acland Dyke -	Oct. 1, 1833	The Governor, under Warrant -	...	The Revenues of the Colony.
JAFFNA.					
b Head Clerk - -	I. Armogatha, Modliar -	Jan. 1, 1857	The Governor -	80 0 0	
c 2nd do. - -	S. Sanmogan -	May 15, 1863	do.	60 0 0	
d 3rd do. - -	T. Chinnapah - -	May 1, 1864	do.	50 0 0	
e 4th do. - -	...	...	...	45 0 0	
f Interpreter and Translator -	W. Ramalingen - -	May 15, 1863	do.	60 0 0	
g 2 English and Tamil Writers at £18 and £15 -	...	...	...	33 0 0	
h Translator - -	...	...	...	25 0 0	
i Gaoler - -	J. A. Heynsburgh -	April 1, 1859	do.	70 0 0	
k Matron - -	...	...	...	20 0 0	
			Carried forward	253,109 15 6	

Length of Service.	REMARKS.
o 22 1	The duties of these officers appear by their title.
p 10 9	
q ...	
r 14 7	
s ...	
t 21 11	
u ...	
w ...	
x ...	
y ...	
z ...	

This content downloaded from
35.62.9.42 on Thu, 20 Apr 2023 14:41:46 UTC
All use subject to https://about.jstor.org/terms

Amount of Fees during the Year 1866, in Sterling Value.	Whether the Principal be allowed a House for his personal Residence; or what Allowance, if any, for House Rent or Quarters.	Whether the Office be held by Principal in conjunction with any, and what other Civil, Military, or Naval Office, or Appointment, or Place of Profit, in any Colony, or on the Establishment of the United Kingdom. If the Office be held by a Military or Naval Officer, whether upon Full or Half Military or Naval Pay, the Total Amount of Pay and Allowances of every kind actually received by him in addition to the Profits of his Office.	Period during which the Officer has been Absent from the Colony during the Year 1866.	Whether the Principal enjoy any, and what other Advantage or Profit, not required to be stated in the preceding Columns.	Date of First Appointment under the Colonial Government.
£ s. d.					
3,864 4 7¼					
7 4 3½	...	...	...	...	Dec. 1, 1844
...	...	...	...	...	Mar. 22, 1856
...	...	...	...	...	June 1, 1852
1 8 9	...	...	...	...	Feb. 26, 1839
...	...	Collector of Customs (vide p. 196) Government Agent for the Northern Province with £1,500 a year (vide p. 246), Chairman of the Provincial Road Committee, Depy. Postmaster General, a Justice of the Peace and a Receiver of Wrecks for the Northern Province, for which no salary is allowed	...	...	May 15, 1822
...	...	...	...	...	Jan. 11, 1834
...	...	...	...	...	Sept. 1, 1848
...	...	...	...	...	June 1, 1859
...	...	...	...	...	Aug. 1. 1853
...	...	...	...	...	April 1, 1859
3,872 17 7¾					

REMARKS.

Length of Service. yrs. mos.	
a 44 8	The duties of this officer are the same as those of the Fiscal for the Western Province.
b 35 0	The duties of these officers are the same as those aforementioned.
c 18 4	
d 7 6	
e ...	
f 13 5	
g ...	
h ...	
i 7 9	
...	

This content downloaded from
35.62.9.42 on Thu, 20 Apr 2023 14:41:46 UTC
All use subject to https://about.jstor.org/terms

Office.	Name.	Date of Appointment.	By whom appointed, and under what Instrument.	Annual Salary in British or Army Sterling.	From what Fund the Salary is paid.
				£ s. d.	
FISCALS. NORTHERN PROVINCE —*contd.*			Brought forward	253,109 15 6	
JAFFNA.—*contd.*					
l Superintendent of Prisoners' labor - -	...	...	...	15 0 0	
m 8 Gaol Guards at £12 each -	...	...	...	96 0 0	
n Superintendent of Process Servers - -	...	...	...	25 0 0	
o Do. do.	...	...	...	12 0 0	
p 5 Process Servers at £12 each	...	...	...	60 0 0	
MALLAKAM.					
q Superintendent of Process Servers - -	...	...	...	18 0 0	
r 6 Process Servers at £12 each	...	...	...	72 0 0	
POINT PEDRO.					
s Superintendent of Process Servers - -	...	...	...	18 0 0	
t 6 Process Servers at £12 each	...	...	...	72 0 0	
CHAVAKACHERI.					
u Superintendent of Process Servers - -	...	...	...	18 0 0	
w 6 Process Servers at £12 each	...	...	...	72 0 0	
KAITS.					
x 4 Process Servers at £12 each	...	...	...	48 0 0	The Revenues of the Colony.
MANNAR.					
y Clerk and Auctioneer -	G. Philip -	July 1, 1860	...	50 0 0	
z Constable - -	...	...	...	18 0 0	
a Writer of English and Tamil	...	...	...	18 0 0	
b Turnkey - -	...	...	...	15 0 0	
c 3 Gaol Guards at £12 each -	...	...	...	36 0 0	
d Superintendent of Process Servers - -	...	...	...	18 0 0	
e 4 Process Servers at £12 each	...	...	...	48 0 0	
MULLAITIVU.					
f Superintendent of Process Servers - -	...	...	...	18 0 0	
g 4 Process Servers at £12 each	...	...	...	48 0 0	
			Carried forward	253,904 15 6	

REMARKS.

Length of Service. yrs. mos.	
l ...	The duties of these officers are the same as those aforementioned.
m ...	
n ...	
o ...	
p ...	
q ...	
r ...	
s ...	
t ...	
u ...	
w ...	

This content downloaded from
35.62.9.42 on Thu, 20 Apr 2023 14:41:46 UTC
All use subject to https://about.jstor.org/terms

Amount of Fees during the Year 1866, in Sterling Value.	Whether the Principal be allowed a House for his personal Residence; or what Allowance, if any, for House Rent or Quarters.	Whether the Office be held by Principal in conjunction with any, and what other Civil, Military, or Naval Office, or Appointment, or Place of Profit, in any Colony, or on the Establishment of the United Kingdom. If the Office be held by a Military or Naval Officer, whether upon Full or Half Military or Naval Pay, the Total Amount of Pay and Allowances of every kind actually received by him in addition to the Profits of his Office.	Period during which the Officer has been Absent from the Colony during the Year 1866.	Whether the Principal enjoy any, and what other Advantage or Profit, not required to be stated in the preceding Columns.	Date of First Appointment under the Colonial Government.
£ s. d. 3,872 17 7¾					
3,872 17 7¾					

REMARKS.

Length of Service. yrs. mos.	
x ...	The duties of these officers are the same as those aforementioned.
y 0 0	
z ...	
a ...	
b ...	
c ...	
d ...	
e ...	
f ...	
g ...	

This content downloaded from
35.62.9.42 on Thu, 20 Apr 2023 14:41:46 UTC
All use subject to https://about.jstor.org/terms

Office.	Name.	Date of Appointment.	By whom appointed, and under what Instrument.	Annual Salary in British or Army Sterling.	From what Fund the Salary is paid.
FISCALS. NORTHERN PROVINCE —*contd.*			Brought forward	£ s. d. 253,904 15 6	
ANURADHAPURA.					
h Constable - -	...	...	...	18 0 0	
i Turnkey - -	...	...	...	18 0 0	
k Superintendent of Process Servers - -	...	...	...	18 0 0	
l 4 Process Servers at £12 each - -	...	...	...	48 0 0	
m 3 Gaol Guards at do. -	...	...	...	36 0 0	
Contingencies.					
JAFFNA.					
n Deputy Fiscal -	(Vacant.)			300 0 0	
CENTRAL PROVINCE.					
o Fiscal for the Central Province - -	Philip Watson Braybrooke (absent on leave) -	May 1, 1858	The Governor, under Warrant -	...	The Revenues of the Colony.
	Francis Buller Templer, (acting) -	Dec. 1, 1863	do.	...	
KANDY.					
p Deputy Fiscal - -	George W. Templer -	Oct. 16, 1865	The Governor -	200 0 0	
q Clerk - - -	J. B. De Hoedt -	Mar. 6, 1849	do.	100 0 0	
r 2nd do. - -	F. J. de Silva -	Oct. 1, 1864	do.	70 0 0	
s 1st Translator - -	D. J. Wijesinghe, Mohm. -	June 10, 1849	do.	70 0 0	
t 2nd do. - -	...	...	...	45 0 0	
u Gaoler - -	R. Cherrington -	Sept. 7, 1859	do. -	100 0 0	
w Overseer - -	...	...	...	40 0 0	
x 4 Process Servers at £16 16*s.* each. - -	...	...	...	67 4 0	
y 26 Messengers and Process Servers at £15 each -	...	...	...	390 0 0	
z 2 Turnkeys at £24 each -	...	...	...	48 0 0	
a 4 1st Class Gaol Peons at £15 each - -	...	...	...	60 0 0	
			Carried forward	255,532 19 6	

REMARKS.

Length of Service. yrs. mos.		Remarks
h	...	The duties of these officers are the same as those aforementioned.
i	...	
k	...	
l	...	
m	...	
n	0 0	To assist in the duties of the Department under the direction of the Principal.
o	24 6	The duties of this officer are the same as those of the Fiscal for the Western Province.
	21 7	
p	2 0	The duties of these officers are the same as those aforementioned.
q	22 6	

This content downloaded from
35.62.9.42 on Thu, 20 Apr 2023 14:41:46 UTC
All use subject to https://about.jstor.org/terms

Amount of Fees during the Year 1866, in Sterling Value.	Whether the Principal be allowed a House for his personal Residence; or what Allowance, if any, for House Rent or Quarters.	Whether the Office be held by Principal in conjunction with any, and what other Civil, Military, or Naval Office, or Appointment, or Place of Profit, in any Colony, or on the Establishment of the United Kingdom. If the Office be held by a Military or Naval Officer, whether upon Full or Half Military or Naval Pay, the Total Amount of Pay and Allowances of every kind actually received by him in addition to the Profits of his Office.	Period during which the Officer has been Absent from the Colony during the Year 1866.	Whether the Principal enjoy any, and what other Advantage or Profit, not required to be stated in the preceding Columns.	Date of First Appointment under the Colonial Government.
£ s. d.					
3,872 17 7¾					
...	...	Government Agent for the Central Province with £750 a year (vide p. 256) an ex-officio Temple Lands Commissioner (vide page 264) for which no salary is allowed	1st January to 31st Dec.	...	July 14, 1842
642 5 2	...	Acting Government Agent for the Central Province with £750 a year (vide p. 256), Principal Assistant Colonial Secretary and Clerk to the Councils with £500 a year (vide p. 158), an ex-officio Temple Lands Commissioner (vide page 264), a Member of the Legislative Council, Chairman of the Provincial Road Committee for the Central Province, Chairman of the Municipal Council of Kandy a Justice of the Peacefor the Island, and a Member of the Sub Committee of Education at Kandy, for which no salary is allowed - - - - -	...	...	May 23, 1845
...	...	Writer with £100 a year (vide page 158) and a Justice of the Peace for the Central Province, for which no salary is allowed -	...	...	June 5. 1865
...	...	...	...	...	July 12, 1844
...	...	...	...	...	Sep. 19, 1864
...	...	...	...	...	Dec. 1, 1847
...	...	...	...	...	Sept. 7, 1859
4,515 2 9¾					

REMARKS.

Length of Service.	yrs.	mos.	
r	3	3	The duties of these officers are the same as those aforementioned.
s	19	1	
t	...		
u	7	4	
w	...		
x	...		
y	...		
z	...		
a	...		

This content downloaded from
35.62.9.42 on Thu, 20 Apr 2023 14:41:46 UTC
All use subject to https://about.jstor.org/terms

Office.	Name.	Date of Appointment.	By whom appointed, and under what Instrument.	Annual Salary in British or Army Sterling.	From what Fund the Salary is paid.
				£ s. d.	
FISCALS. CENTRAL PROVINCE —*contd.*			Brought forward	255,532 19 6	
KANDY.—*contd.*					
b 3 2nd Class Gaol Peons at £15 each	...	...	...	45 0 0	
c 1 do. do. - -	...	...	...	12 0 0	
d 6 3rd do. at £12 each-	...	...	...	72 0 0	
e Matron - -	...	...	...	24 0 0	
BADULLA.					
f Clerk and Translator -	D. J. J. Weerekoon -	Sep. 16, 1864	The Governor -	60 0 0	
g Turnkey - -	...	...	...	24 0 0	
h 9 Messengers and Process Servers at £12 each -	...	...	...	108 0 0	
i 2 Gaol Messengers at £12 each	...	...	...	24 0 0	
MATALE.					
k Clerk and Translator -	D. A. de Alwis, Mohm. -	Feb. 1, 1853	The Governor -	60 0 0	
l Turnkey - -	...	...	...	24 0 0	
m 6 Messengers and Process Servers at £12 each. -	...	...	...	72 0 0	
NUWARA ELIYA.					
n Translator - -	...	...	...	12 0 0	
o Turnkey - -	...	...	...	24 0 0	
p 4 Messengers and Process Servers at £15 each -	...	...	...	60 0 0	
q 4 Gaol Peons at £15 each -	...	...	...	60 0 0	The Revenues of the Colony.
GAMPOLA.					
r Clerk and Translator -	(Vacant.)	...	...	50 0 0	
s 4 Process Servers at £13 10*s.* each - -	...	...	...	54 0 0	
Contingencies.					
BADULLA.					
One Process Server -	...	...	...	18 0 0	
One Gaol Peon -	...	...	..	15 0 0	
GAMPOLA.					
t 2 Process Servers at £13 10*s.* each - -	...	...	...	27 0 0	
DAMBULLA.					
u 2 Gaol Peons at £15 each	...	...	...	30 0 0	
PAVILION GROUNDS.					
w Laborers, &c. -	...	...	...	123 6 0	
			Carried forward	256,531 5 6	

Length of Service. yrs. mos.	REMARKS.
b ...	The duties of these officers are the same as those aforementioned.
c ...	
d ...	
e ...	
f 0 0	
g ...	
h ...	
i ...	
k 26 0	
l ...	

This content downloaded from
35.62.9.42 on Thu, 20 Apr 2023 14:41:46 UTC
All use subject to https://about.jstor.org/terms

Amount of Fees during the Year 1866, in Sterling Value.	Whether the Principal be allowed a House for his personal Residence; or what Allowance, if any, for House Rent or Quarters.	Whether the Office be held by Principal in conjunction with any, and what other Civil, Military, or Naval Office, or Appointment, or Place of Profit, in any Colony, or on the Establishment of the United Kingdom. If the Office be held by a Military or Naval Officer, whether upon Full or Half Military or Naval Pay, the Total Amount of Pay and Allowances of every kind actually received by him in addition to the Profits of his Office.	Period during which the Officer has been Absent from the Colony during the Year 1866.	Whether the Principal enjoy any, and what other Advantage or Profit, not required to be stated in the preceding Columns.	Date of First Appointment under the Colonial Government.
£ s. d. 4,515 2 9¾					
...	...	...	...	Receive as a contingen y £2 8s. each a year.	
21 19 0					
3 10 1					
38 15 3	...	...	...	...	Jan. 1, 1841
4,579 7 1¾					

REMARKS.

Length of Service.
yrs. mos.

m ...
n ...
o ...
p ...
q ...
r ...
s ...
t ...
u ...
w ...

The duties of these officers are the same as those aforementioned.

This content downloaded from
35.62.9.42 on Thu, 20 Apr 2023 14:41:46 UTC
All use subject to https://about.jstor.org/terms

Office.	Name.	Date of Appointment.	By whom appointed, and under what Instrument.	Annual Salary in British or Army Sterling.	From what Fund the Salary is paid.
COLONIAL COMMISSARIAT.			Brought forward	£ s. d. 256,531 5 6	
COLOMBO.					
x Deputy Commissary General	(Vacant.)	..	...	500 0 0 (half salary)	
	Captain William Joseph Gorman (acting) -	Jan. 1, 1866	The Governor by notification.	500 0 0 (half salary)	
y Assistant Commissary -	Captain William Joseph Gorman - -	Nov. 2, 1863	do. -	225 0 0 (half salary)	
	Lieutenant Frederick Blair Staples (acting) -	May 29, 1866	do. -	225 0 0 (half salary)	
z Head Clerk - -	A. Siebel - -	Nov. 16, 1852	do. -	200 0 0	The Revenues of the Colony.
a 2nd do. - -	S. E. Siers - -	Feby. 1, 1863	do. -	120 0 0	
b 3rd do. - -	J. VanGeyzel - -	do.	do. -	75 0 0	
c 4th do. - -	C. P. Steinholster -	do.	do. -	50 0 0	
d 5th do. - -	..	...	...	36 0 0	
e Shroff - - -	D. H. Perera - -	Nov. 1, 1866.	do. -	50 0 0	
f 2 Peons at £10 16*s.* each -	...	...	...	21 12 0	
g 2 Queen's House furniture Keepers at £18 5*s.*, £21 -	...	...	...	39 5 0	
gg 1 Do. - -	...	...	...	10 16 0	
Store Department.					
h 1st Clerk - -	A. W. Herleig -	Feb. 1, 1863	do. -	120 0 0	
i Storekeeper Colonial Store -	S. H. Fernand -	Mar. 1, 1853	do. -	100 0 0	
k Do. Commissariat and Provision Store - -	J. C. Gerlach - -	April 1, 1851	do. -	75 0 0	
l Clerk Colonial Store -	W. Mortier - -	April 6, 1850	do. -	75 0 0	
m Clerk for all Stores -	J. Maas - -	July 1, 1858	do. -	50 0 0	
n Issuer, Colonial Store -	C. E. Smith - -	July 1, 1866	do. -	30 0 0	
			Carried forward	259,033 18 6	

REMARKS.

Length of Service.

	yrs.	mos.	
x	0	0	Ceylon Commissariat comprises complicated Military and Civil duties.
	8	2	Military—Provisioning of all Troops, Military transport by land and sea. Ration accounts with Regiments, all barrack supplies, fuel and light for all purposes. Barrack and office furniture and bedding do. for Military Hospitals; supplies of building materials and stores for Royal Engineers;. Payment andclothing of Gun Lascar Corps entire charge and transport of Military tents. Civil duties:—supplies of building materials, stores, and tools for all Civil Works. Office furniture, &c., Stationery, for all Departments, Civil and Military. Food, clothing and equipment for all Civil Hospitals, clothing for Police and Road Pioneers. Recovery and credit of value of all Civil supplies furnished, transport for Civil purposes. Remittances of money to all parts for expenses incurred, charge of public furniture of Governor's residences, and other minor duties.
y	8	2	In Supervision of all provisions, stores and building materials at Colombo.
	0	8	Examining Store Accounts, attending to the issues of rations, checking Monthly Cash Accounts and Account current; checking routes, way bills, &c., &c.
z	30	10	General Disbursement Accounts, subsidiary Accounts and Returns, drafting letters, charge of the Draft book, the distribution of papers, correspondence with outstation Branches of the Department, Ration Abstracts, Surcharges on all the money Accounts; Royal Engineer disbursements.
a	30	0	Compiling general Monthly disbursement Accounts of the Department both of Colombo and Outstations. Preparing abstracts for authorization, checking and entering Disbursement Vouchers.
b	13	1	Charge of Correspondence and Pay Accounts of the Commissariat and Royal Engineer Departments and Gun Lascars. Copies Letters of the Deputy Commissary General to all Departments, writing out replies to remarks of Auditor, and other business.

This content downloaded from
35.62.9.42 on Thu, 20 Apr 2023 14:41:46 UTC
All use subject to https://about.jstor.org/terms

Amount of Fees during the Year 1866, in Sterling Value.	Whether the Principal be allowed a House for his personal Residence; or what Allowance, if any, for House Rent or Quarters.	Whether the Office be held by Principal in conjunction with any, and what other Civil, Military, or Naval Office, or Appointment, or Place of Profit, in any Colony, or on the Establishment of the United Kingdom. If the Office be held by a Military or Naval Officer, whether upon Full or Half Military or Naval Pay, the Total Amount of Pay and Allowances of every kind actually received by him in addition to the Profits of his Office.	Period during which the Officer has been Absent from the Colony during the Year 1866.	Whether the Principal enjoy any, and what other Advantage or Profit, not required to be stated in the preceding Columns.	Date of First Appointment under the Colonial Government.
£ s. d.					
4,579 7 1¾					
..	..	..	..	..	..
...	...	...	...	...	Oct. 29, 1858
...	...	...	...	...	
...	...	Draws pay and Allowance as a Lieutenant in the Ceylon Rifle Regiment.	...	...	May 29, 1866
...	...	..	...	...	Mar. 1, 1836
...	...	...	..	...	Jan. 1837
..	...	...	...	Receives as a contingency £5 a year.	Decr. 1853
...	...	...	...	...	July 1860
..	...	...	...	Do. £4 do.	
...	...	...	...	...	Nov. 1, 1866
...	...	...	...	Do. £4 4s. each a year.	
...	...	...	...	Do. £4 4s. do.	
...	...	...	...	Receives as a contingency £10 a year.	July 1, 1833
...	...	...	...	Do. £20 do.	Jan. 1, 1846
...	...	...	...	Do. £15 do.	Sept. 1, 1835
...	...	...	...	Do. £ 5 do.	Sept. 1, 1841
...	...	...	...	Do. £10 do.	Feb. 1, 1840
...	...	...	...	Do. £40 do.	Aug. 1, 1863
4,579 7 1¾					

REMARKS.

Length of Service.

	yrs.	mos.	
c	6	6	Comparing Requisitions for Stores with notices of sanction of Civil Estimates; copying letters, and general assistance in the Office.
d ...			Enters copies of all Office letters in the Office Record Books, writes out duplicates of Cash Statement, duplicate copies of enclosures and authorities, and occasionally assists in posting the Ledger of the Colonial Store.
e	0	2	Ordinary duties of a Shroff, receiving and paying money and keeping accounts, paying all laborers and artificers employed preparing the monthly Cash Statement.
f ...			Office keepers, and employed in carrying letters, papers, &c.
g ... gg ...			Keeping account of furniture and the maintenance of it in proper condition, rendering periodical Returns of the same, &c.
h	33	6	General duties of Head Clerk of the Store Department, superintending the despatch of Stores to outstations, transport service, and supervision of all the Accounts of Store, &c.
i	21	0	Principal Colonial Storekeeper, supervising all receipts and issues of Stores, checking the Quarterly and Annual Returns and all Vouchers connected therewith, entries in detail in Store Sales Book in connection with Cash Receipts.
k	31	4	In charge of all provisions, arrack, &c., making issues of daily rations, supplying hospitals and Native Troops, fuel and light to Barrack Department, despatch of provisions to outstations, and daily accounts of the same.
l	25	4	Prepares the monthly abstracts of Receipts and Issues of Stores for the Quarterly and Annual Returns, checking all the Requisitions and preparing the Returns.
m	26	11	Colombo Account Current and Vouchers, transport papers, bills of lading, cart bills, routes, despatch notes, and general copyist.
n	3	5	Issuing Stores on Requisition, entries in Daily Journal, preparing packages for outstations, issuing clothing, and receiving articles from Contractors.

This content downloaded from
35.62.9.42 on Thu, 20 Apr 2023 14:41:46 UTC
All use subject to https://about.jstor.org/terms

Office.	Name.	Date of Appointment.	By whom appointed, and under what Instrument.	Annual Salary in British or Army Sterling.	From what Fund the Salary is paid.
COLONIAL COMMISSARIAT.—*(contd.)*			Brought forward	£ s. d. 259,033 18 6	
COLOMBO.—*contd.*					
o Overseer for general purposes	...	...	...	36 0 0	
p Tindall, Colonial Store -	...	...	...	18 0 0	
q Measureman, Provision Store	...	...	...	13 2 6	
r 6 Colonial Store Lascars at £12 each - -	...	...	...	72 0 0	
s 6 Provision do. at £10 16*s*. each - -	...	...	...	64 16 0	
Timber and Building Material yard.					
t Clerk - - -	C. Fonseka - -	Feb. 1, 1863	The Governor -	60 0 0	The Revenues of the Colony.
u Overseer Timber Yard -	J. H. Schokman - -	Aug. 1, 1858	do. -	50 0 0	
w Do. Lime and Brick Yards - -	...	...	...	40 0 0	
x 2 Lime burners at £11 5*s*. each - - -	...	...	...	22 10 0	
TRINCOMALEE.					
y Deputy Assistant Commissary - - -	Luke Frederick Kelly -	Nov. 2, 1863	The Governor by Notification	...	
	Lieut. John James Cabell Miller (acting) -	Feb. 10, 1866	do. -	136 17 6	
z 1st Clerk and Storekeeper -	C. J. Buttery - -	Aug. 1, 1863	do. -	75 0 0	
a 2nd do. - -	M. Lamboong - -	do.	do. -	50 0 0	
b 3rd do. - -	...	...	...	36 0 0	
c 2 Coopers at £45 and £13 16*s*.	...	...	...	58 16 0	
d 1 Measureman - -	...	...	...	13 7 0	
e 2 Lascars at £10 4*s*. each -	...	...	...	20 8 0	
GALLE.					
f Deputy Assistant Commissary	Charles Henry Layard -	Sep. 20, 1863	do. -	136 17 6	
g 1st Clerk and Storekeeper -	M. C. Gomes - -	Aug. 1, 1863	do. -	100 0 0	
h 2nd do. - -	J. U. Wittensleger -	April 24, 1840	do. -	50 0 0	
i Measureman - -	...	...	...	13 2 6	
k Lascar - - -	...	...	...	9 15 0	
				260,110 10 6	

REMARKS.

Length of Service. yrs. mos.	
o ...	Superintending the making and repairing of barrack furniture and other articles, directing Coopers and Carpenters, landing and shipping Stores, loading carts and copying Pay lists, cooly notes, &c.
p ...	Principal Lascar of the Colonial Store, counting, weighing, and measuring articles, supervision of the other lascars, coolies, &c.
q ...	Weighs and measures all provisions issued, including daily rations.
r ... *s* ...	Assist in counting, weighing, and measuring all articles received and issued, moving packages, arranging stores, cleaning articles, and general duties of labourers; pitching tents, &c.
t 13 11	Entire charge of Timber and Building Material accounts and Returns, attending sales of timber, &c., keeping the Ledger and preparing abstracts.
u 8 5	Receives and issues timber on Estimates, measures all timber, and superintends the business of the timber yard and sawing pits.
w ...	Charge of the Brick yard, superintending the making of lime, and keeping accounts of the receipts and issues of bricks and lime on Estimates.
x 4 10	Employed in making lime and in issuing it for Public Works.
y 0 10	General superintendence of the Office and Stores, provisioning and finding transport for troops, selecting and purchasing timber for the Colombo timber yard.

This content downloaded from
35.62.9.42 on Thu, 20 Apr 2023 14:41:46 UTC
All use subject to https://about.jstor.org/terms

Amount of Fees during the Year 1866, in Sterling Value.	Whether the Principal be allowed a House for his personal Residence; or what Allowance, if any, for House Rent or Quarters.	Whether the Office be held by Principal in conjunction with any, and what other Civil, Military, or Naval Office, or Appointment, or Place of Profit, in any Colony, or on the Establishment of the United Kingdom. If the Office be held by a Military or Naval Officer, whether upon Full or Half Military or Naval Pay, the Total Amount of Pay and Allowances of every kind actually received by him in addition to the Profits of his Office.	Period during which the Officer has been Absent from the Colony during the Year 1866.	Whether the Principal enjoy any, and what other Advantage or Profit, not required to be stated in the preceding Columns.	Date of First Appointment under the Colonial Government.
£ s. d. 4,579 7 1¾					
...	...	...	...	Receive as a contingency £1 4s. each a year -	
...	...	...	...	do. £10 do. -	Feb. 1, 1853
...	...	...	...	...	Aug. 1, 1858
...	...	...	..	do. £5 do. -	
...	...	Acting Commr of Requests and Police Magistrate of Chavakachcheri with £300 a year (vide page 306) Acting Justice of the Peace and Coroner for the district of Chavakachcheri and in that district for which no salary is allowed.	..	..	Mar. 10, 1862
..	..	Receives pay and allowances of a Lieut. in the Ceylon Rifle Regiment. -	..	.	Feb. 10, 1866
...	...	..	...	Receives as a Contingency £5 a year	June 1, 1842
...	...	.	...	...	Aug. 1, 1848
...	...	..	...	do. £4 do.	
...	...	..	..	do. £1 16s each	
...	...	...	...	Receives £163 2s. 6d., being the contingent allowance granted to make up his income to £300	Sep. 20, 1863
...	...	...	...	...	June 1, 1836
...	...	...	...	Receives as a contingency £10 a year	April 24, 1840
...	...	...	...	do. £2 5s. do.	
4,579 7 1¾					

REMARKS.

Length of Service. yrs. mos.		
z 24 7	In charge of Stores, rationing of troops, measurement of timber, and attending to other duties appertaining to his office.	
a 18 5	Cash Account and Account Current and Vouchers, entries into books, correspondence, &c., Vouchers for recovery, &c.	
b ..	Copying Returns, Store Receipts, &c., duplicate copies, entry of letters, &c.	
c ...	Keep the Arrack vats and casks in repair, make and repair barrack articles, &c.	
d ...	Counting, measuring, and weighing articles on receiving and issuing, sweeping the Stores, &c.	
e ...		
f 3 3	General superintendence, correspondence with Departments, charge of money.	
g 30 7	Charge of Stores, money disbursements and receipts, rations, transport for troops to all Ports, clearing Government Stores from the Customs, and doing various other duties connected with Public Works, Military and Civil.	
h 26 8	In charge of Store Returns, Cash Accounts, Vouchers connected therewith, entries of letters, &c., duplicate copies.	
i ...	Counting, weighing and measuring, articles on issue and receipt.	
k ...	Assists the measureman.	

This content downloaded from
35.62.9.42 on Thu, 20 Apr 2023 14:41:46 UTC
All use subject to https://about.jstor.org/terms

Office.	Name.	Date of Appointment.	By whom appointed, and under what Instrument.	Annual Salary in British or Army Sterling.	From what Fund the Salary is paid.
COLONIAL COMMISSARIAT.—(*contd.*)			Brought forward	£ s. d. 260,110 10 6	
KANDY.					
l Deputy Asst. Commissary -	Ensign Michael J. Tighe (acting)	Aug. 1, 1866	The Governor -	136 17 6	
m 1st Clerk - -	J. R. Woutersz - -	April 1, 1851	do.	120 0 0	
n 2nd do. - -	J. W. Gomes - -	Oct. 1, 1858	do.	75 0 0	
o 3rd do. - -	G. V. de Lange - -	June 1, 1844	do.	60 0 0	
p Storekeeper - -	C. Lewis - -	Nov. 1, 1857	do.	75 0 0	
q Cooper - - -	...	...	...	31 10 0	
r Measureman - -	...	...	...	25 7 0	
s 1 Native Pavilion Furniture Keeper at £18 -	...	...	...	18 0 0	
ss do. at £12 -	...	...	...	12 0 0	
t 4 Lascars at £11 11*s* each -	...	...	...	46 4 0	
u Overseer of the Lodge and Pavilion - -	...	...	...	18 5 0	
w Bungalow keeper of the Lodge	...	...	...	18 0 0	
x Messenger - -	...	...	...	13 16 0	
NUWARA ELIYA.					
y Storekeeper - -	...	...	...	22 10 0	
z Measureman - -	...	...	...	15 0 0	
Contingencies. COLOMBO.					
Store Department.					
a Assistant Colonial Storekeeper	F. de Neys - -	Nov. 1, 1859	do.	75 0 0	
b Additional Store clerk -	D. B. Zoysa - -	do.	do.	60 0 0	
c do. Col. Store Clerk -	A. C. Raux - -	July 1, 1866	do.	60 0 0	
d 2 Additional Store Lascars at £12 each - -	...	...	...	24 0 0	
KANDY.					
e Cooly of the Lodge -	...	...	...	12 0 0	
			Total...£	261,029 0 0	The Revenues of the Colony.

REMARKS.

	Length of Service. yrs. mos.	
l	0 5	General superintendence and correspondence with Public Departments, Store Accounts, Cash Accounts, &c.
m	25 11	General supervision and examination of accounts and Returns, charge of money accounts at Kandy and outstation branches at Nuwara Eliya and Badulla, conducting sales, &c.
n	10 1	Preparation of returns, correspondence, &c.
o	22 7	Copying returns, cash accounts, vouchers, and other documents.
p	15 4	Charge of provisions and stores, issuing rations to Troops, despatching articles to outstations, entries, &c., Store Ledger, monthly abstracts, petty cash.
q	...	Keeps the Arrack vats and casks in repair, makes and repairs barrack articles, &c.
r	...	Counting, measuring, and weighing articles on issue and receipt, and arranging stores.
s	...	In charge of Pavilion furniture, cleaning and taking care of it.
ss	...	In charge of Pavilion furniture, cleaning and taking care of it.
t	...	Assists the Measureman in the issue and receipt of stores and provisions.
u	...	Keeps the accounts of furniture belonging to the Lodge and Pavilion, rendering periodical returns of the same, keeping the whole in proper condition.

This content downloaded from
35.62.9.42 on Thu, 20 Apr 2023 14:41:46 UTC
All use subject to https://about.jstor.org/terms

Amount of Fees during the Year 1866, in Sterling Value.	Whether the Principal be allowed a House for his personal Residence; or what Allowance, if any, for House Rent or Quarters.	Whether the Office be held by Principal in conjunction with any, and what other Civil, Military, or Naval Office, or Appointment, or Place of Profit, in any Colony, or on the Establishment of the United Kingdom. If the Office be held by a Military or Naval Officer, whether upon Full or Half Military or Naval Pay, the Total Amount of Pay and Allowances of every kind actually received by him in addition to the Profits of his Office.	Period during which the Officer has been Absent from the Colony during the Year 1866.	Whether the Principal enjoy any, and what other Advantage or Profit, not required to be stated in the preceding Columns.	Date of First Appointment under the Colonial Government.
£ s. d.					
4,579 7 1¾					
...	Occupies the Government Quarters attached to the Store, for which he pays a rent of £2 monthly -	Receive Pay and allowances of an Ensign in the Ceylon Rifle Regiment.	...	..	Aug. 1, 1866
...	...	...	...	...	Feb. 1839
...	...	...	...	Receives as a contingency £15 a year	Dec. 1, 1856
...	...	...	...	Do. £10 do.	June 1, 1844
...	...	...	...	Do. £ 5 do.	Sept. 1851
...	...	...	...	Do. £4 13s. do.	
...	...	...	...	Do. £3 do.	
...	...	...	...	Do. £3 9s. each do.	
...	...	...	...	Do. £1 4s. do.	
...	...	...	...	Do. £2 10s. do.	
...	...	...	...	...	July 1, 1854
...	...	...	...	...	March 1, 1851
...	...	...	...	...	Aug. 1, 1863
4,579 7 1¾					

REMARKS.

Length of Service.

	yrs. mos.	
w	...	Resides in and takes charge of the Lodge and furniture.
x	...	Office keeper, carrying letters, papers, &c.
y	...	Charge of provisions and stores, of which he makes issues to troops and hospitals, and also for Public Works, rendering accounts to the Kandy Office.
z	...	Counting, weighing, and measuring articles on issue and receipt.
a	12 6	Colonial Store Ledger keeper, attending occasionally to the receipts and issues of stores, prepares vouchers for recovery of value of stores issued, entries in the store books, and generally assisting the principal Colonial Storekeeper.
b	15 10	Charge of barrack articles, accounts of issues and receipts, assists in preparing monthly Provision returns, Quarterly Barrack Returns, and subsidiary accounts, and assists the Provision Storekeeper in his general duties.
c	3 5	Keeping accounts of Issues from Colonial store, preparing vouchers, waybills, &c.
d	...	Assist in counting, weighing, and measuring all articles received and issued, moving packages, and general duties of labourers, &c.
e	...	Attached to the Lodge, Kandy.

This content downloaded from
35.62.9.42 on Thu, 20 Apr 2023 14:41:46 UTC
All use subject to https://about.jstor.org/terms

This content downloaded from
35.62.9.42 on Thu, 20 Apr 2023 14:41:46 UTC
All use subject to https://about.jstor.org/terms

RETURN OF OFFICERS

WHO HAVE GIVEN SECURITY FOR THE DUE DISCHARGE OF THEIR DUTIES.

This content downloaded from
35.62.9.42 on Thu, 20 Apr 2023 14:41:46 UTC
All use subject to https://about.jstor.org/terms

RETURN of OFFICERS who have given Security for the due Discharge of their Duties.

Names.	Offices.	Nature and Amount of Security, Names of the Sureties, and Sums for which they are answerable.
The Hon'ble G. Vane -	Treasurer - -	Joint Personal Bond for £6,000; Securities, Philip Watson, Braybrooke, Esq., and George Alexander Mackenzie, Esq. for £3,000 each.
S. M. C. L. Markair, Modr.	Cashier of the General Treasury - -	* Mortgage and Security Bond, Landed property valued at £2,000; Hypothecated by C. L. Shamseeddien Lebbe, C. L. S. Abdul Kader Marikar, C. L. Noordeen, C. L. Rahoomattulla Tamby, and Aysa Ammah widow of K. L. Marikar, Securities.
T. Skinner, Esq. -	Civil Engineer and Commissioner of Roads -	Personal Bond for £2,000
R. Tatham, Esq. -	Financial Assistant -	Security Bond for £1,000; Securities F. R. Saunders, Esq. and W. P. Charsley, Esq.
J. F. Churchill, Esq. -	Assistant Civil Engineer -	Security Bond for £300; Security Mr. Thomas Churchill, for £150.
H. Byrne, Esq. -	Assistant Civil Engineer	Security Bond for £300; Security R. Tatham, Esq.
J. D. Young, Esq. -	Assistant Civil Engineer and Commissioner of Roads - -	Security Bond for £300; Security D. W Blyth, Esq., for £150
W. Hall, Esq. -	Do. -	Security Bond for £300; Security C. H. Maingay, Esq., for £150
H. E. Reyne, Esq. -	Do. -	Security Bond for £300; Security G. S. Duff, Esq., for £150
A. Folkard, Esq. -	Do. -	Security Bond for £300; Security R. W. T. Morris, Esq., for £150
R. Sperling, Esq. -	Do, -	Security Bond for £300; Security W. Thompson, Esq., for £150
E. Dalton, Esq. -	Do. -	Security Bond for £300; Security John Carey, Esq., for £150
A. Campbell, Esq. -	Do. -	Security Bond for £300; Security Mr. J. L. De Zilva, for £150
P. Cummins, Esq. -	District Officer -	Deposit receipt for £300 in the Oriental Bank
M. De Fonseka, Esq. -	Do. -	Security Bond for £300; Security Mr. J. H. De Fonseka, for £150
Mr. W. J. Ondaatje -	Cashier - -	Mortgage and Security Bond for £500, Landed property; Securities Mrs. J. P. Asserappa and Mr. J. Ondaatje
GOVERNMENT AGENTS' DEPARTMENTS.		
WESTERN PROVINCE.		
C. P. Layard, Esq. -	Government Agent -	Personal Bond for £3,000
Colombo.		
F. De Livera, Modliar -	Shroff - -	Mortgage Bond for £2,000, Landed property.
Kégalla.		
G. E. Worthington, Esq.	Asst. Govt. Agent -	Bond for £800 and two personal Securities Messrs. Morris and Moir £400 each.
J. De Soysa -	Shroff - -	Mortgage Bond for £500, Landed property.
Ratnapura.		
H. S. O. Russell, Esq. -	Asst. Govt. Agent -	Personal Bond for £600; Securities William Wellington Cairns, Esq., and W. C. Macready, Esq., £300 each.
T. Fernando -	Shroff - -	Personal Bond for £600; one Security for £600 mortgaging Landed property.
NORTH-WESTERN PROVINCE.		
Kurunégala.		
E. N. Atherton, Esq. -	Actg. Govt. Agent -	Personal Bond for £2,500; Securities J. C. Sortain, Esq., and J. L. Flanderka, Esq., for £1,250 each.
G. Jayetilleke, Modliar -	Shroff - -	Mortgage Bond for £1,000, Landed property.

This content downloaded from
35.62.9.42 on Thu, 20 Apr 2023 14:41:46 UTC
All use subject to https://about.jstor.org/terms

Names.	Offices.	Nature and Amount of Security, Names of the Sureties, and Sums for which they are answerable.
Puttalam.		
W. C. Macready, Esq. -	Actg. Asst. Govt. Agent	Personal Security £1000; Securities F. Lamarchand, Esq., and W. J. Sendall, Esq., each £500.
D. G. Wijaya - -	Shroff - -	Mortgage and Security Bond for £1,000, Landed property; Securities S. M. Naina Markair, P. T. S. Wapoo Markair, and O. O. Pulle Meera Saib.
M. Mottokomarepulle -	Salt Store-keeper, Puttalam	Mortgage and Security Bond for £1000, Landed property; Securities Samuel Fonander Mottokomarepulle and Simon Peter Mottokomarepulle
M. O. Goona Wijayah -	Do. Chilaw -	Mortgage and Security Bond for £500, Landed property; Securities C. Negam, M. M. Lopus and Messrs. B. and G. Costa.
M. M. Goone Wijayah -	Do. Kalpitiya -	Mortgage and Security Bond for £1,000, Landed property; Securites M. O. Goone Wijayah, M. S. Goone Wijayah, and M. S. O. Goone Wijayah
SOUTHERN PROVINCE.		
W. Morris, Esq. -	Government Agent -	Personal Bond for £3,000; Securities W. T. Morris, Esq.. and F. R. Saunders, Esq., £1,500 each.
Galle.		
S. L. M. O. L. Marikar, Modliar - -	Shroff - -	Mortgage Bond for £1,000, Landed property
Máatra.		
L. F. Liesching, Esq. -	Actg. Asst. Govt. Agent	Personal Bond for £600, Securities H. Pole, Esq, and J. L. Flanderka, Esq, £300 each.
M. L. O. A. L. Markar, Modliar - -	Shroff - -	Mortgage Bond for £500, Landed property
Hambantota.		
John Parsons, Esq. -	Assistant Government Agent - -	Personal Bond for £800; Securities Captain C. Sim, R. E., and D. W. Blyth, Esq., for £400 each
Mr. H. De Silva .	Shroff - -	Mortgage Bond for £500, Landed property
Mr. W. C. Bultjens -	Salt Store-keeper at Hambantota - -	Mortgage and Security Bond for £750, Landed property; Securities R. M. S. L. Markar, and J. Bultjens
B. T. A. Doole -	Do. do. at Kirinde	Mortgage and Security Bond for £300, Landed property; Securities S. N. Baba Casim and Wappoo Hadjie
S. L. J. Cassim -	Constable of the Salt Department at Hambantota	Mortgage and Security Bond for £50, Landed property; Securities S. N. B. M. Casim, and O. L. C. Lebbe
B. N. Salim - -	Do. do.	Mortgage and Security Bond for £50, Landed property; Securities B. A. Casim Boorah, B. T. A. Doole, and N. Jarree
EASTERN PROVINCE.		
Trincomalee.		
Wedewene Modliar Tambapulle - -	Shroff - -	Personal Bond for £700; Securities M. S. O. Canegasabe and R. Swaminadapulle
Wedewene Mudliar Casinaden - -	Salt Store Keeper at Trincomalee - -	Personal Bond for £150; Securities W. Modliar Tambapulle, and 2 others
Murge Odear Conamale -	Do. Nillavally -	Mortgage Bond for £300; Landed property
Narainesamy Subedar Subramen - -	Wanniah of Tamblegam -	Personal Bond for £75; Security M. M. Mahamado Madar
Cadramer Canneweddypulle - -	Wanniah of Cattoocolom -	Personal Bond for £75; Securities Meera Saib Maracair Mohamodoe Madar
Rasacaria Mudliar Swaminadepulle - -	Wanniah of Cottiaar -	Personal Bond for £75; Securities S. Swampulle and V. Valoopulle
Batticaloa.		
R. W. T. Morris, Esq. ..	Assistant Government Agent - -	Personal Bond for £800; Securities W. Morris, Esq., and R. W. D. Moir, Esq., for £400 each.
William Allegecoon -	Shroff - -	Mortgage Bond for £600, Landed property
C. S. Elleyatamby -	Salt Store-keeper Poeliantivoe - -	Mortgage Bond for £410; Landed property
A. L. Balthazar -	Salt Store-keeper Calmone	Mortgage and Security Bond for £100, Landed property; Security F. Balthazar
C. D. Cadramapody -	Wanniah of Manmone -	Mortgage Bond for £300, Landed property

This content downloaded from
35.62.9.42 on Thu, 20 Apr 2023 14:41:46 UTC
All use subject to https://about.jstor.org/terms

Names.	Offices.	Nature and Amount of Security, Names of the Sureties, and Sums for which they are answerable.
BATTICALOA.—*Continued.*		
T. N. C. Meera Lebbe Poddy - -	Wanniah of Samantorre -	Mortgage Bond for £250, Landed property.
N. V. Sinnetambypody -	Do. Erovil Porativoe & Carewago -	Mortgage Bond for £350, Landed property
A. Somenaden -	Do. Nindoor and Akra -	Do. £250 do.
M. Agamadoelebbepody -	Do. Eraoor and Corle-	Do. £275 do.
W. Sudonillime -	Odear of Panoa -	Do. £150 do.
NORTHERN PROVINCE.		
Percival Acland Dyke, Esq.	Government Agent -	Personal Bond for £2,500
Jaffna.		
Sanmogam Mooroogesopulle - -	Shroff - -	Deposit of a receipt granted by the Oriental Bank Corporation for £1,000; Securities, 1 Ellagonather Modliar Sinne Tamby, 2 Ellagonather Modliar Nannythamby. Amount for which Principal and Securities are answerable, £1000
John Ollegasagerapulle -	General Storekeeper -	Hypothecation of Landed property for £400; Securities, 1 S. M. Irragoonather Modliar, 2 Ambiapager Sinnethamby. Amount for which Principal and Securities are answerable, £400
Ambiapager Veeravagoo -	Store-keeper, Tondamanaar - -	Hypothecation of Landed property for £500; Securities, 1 Amber Paykeer Meera, 2 Aromogam Supramanier Amount for which Principal and Securities are answerable, £500
Tissaveerasinghe Modliar Joseph - -	Head Accountant in the Grain Department -	Hypothecation of Landed property, for £150; Securities, 1 Arrasanellaita Modliar Savarimutto, 2 Markoepulle Yanapuragasam. Amount for which Principal and Securities are answerable, £150
Vayravenather Amblavaner	English Accountant in the Grain Department -	Hypothecation of Landed property for £50; Securities, 1 Sanmogam Ramenather, 2 Sethemberapulle Yatheverayer. Amount for which Principal and Securities are answerable £50
Soosapulle Swampulle -	English Accountant in the Grain Department -	No special Mortgage, Securities 1 Arrasanayaga Modliar Raphielpulle, 2 Candappasagrer Modliar Innasy Tamby. Amount for which Principal and Securities are answerable, £30
Mana Modliar Aronasalem	Tamil do. -	No special Mortgage, Securities 1 Katheraser Vyramuttoo, 2 Sinnethamby Ramoepulle. Amount for which Principal and Securities are answerable, £30
Palaniar Sockanather -	Do. do. -	No special Mortgage, Securities, 1 Viscaratna Modliar Marimutto, 2 Nitchinger Nellinather. Amount for which Principal and Securities are answerable, £30.
Mannar.		
William Crofton Twynam, Esq. - -	Assistant Government Agent -	Personal Bond for £1,100; Securities 1 Thomas Holloway Twynam, Esq., 2 Robert William Durand Moir, Esq. Amount for which Principal and Securities are answerable, £1,100
Ayampulle Kanawathipulle *alias* William Hamilton - -	Shroff - -	Hypothecation of Landed property for £200; Securities, 1 Kanther Nannythamby, 2 Myelvaganum Tilleambelam, 3 Ayampulle Nallathamby *alias* Israel Trask. Amount for which Principal and Securities are answerable, £200
Varrythamby Comaravaloo - -	Salt Store-keeper -	Hypothecation of Landed property for £300; Securities, 1 Swakathenyna Lebbe Marcair Slema Lebbe, 2 Gaspar Braspulle, 3 Savarimutto Marsal. Amount for which Principal and Securities are answerable, £300
Mullaittivu.		
Superamanier Sive Ramalingan -	Shroff -	Hypothecation of Landed property for £110 7*s.* 6*d.*; Securities Kanthappa Modliar Murugaser, Veler Mutotamby and Sithemberer Vairavy. Amount for which Principal and Securities are answerable, £100.

This content downloaded from
35.62.9.42 on Thu, 20 Apr 2023 14:41:46 UTC
All use subject to https://about.jstor.org/terms

Names.	Offices.	Nature and Amount of Security, Names of the Sureties, and Sums for which they are answerable.
Anooradhapura.		
John Lewis Flanderka, Esq. - -	Assistant Government Agent - -	A personal Bond for £200
Ekenayeka Mudeanselagee Allotweve Banda -	Shroff - -	Hypothecation of Landed property and money deposit for £200; Securities, 1 Ekenayeka Mudeanselagey Alotweve Punchyralle, 2 Sooragaconian Wannisinghe Newereveve Banda. Amount for which Principal and Securities are answerable, £200
CENTRAL PROVINCE.		
Philip Watson Braybrooke Esq. - -	Government Agent -	Personal Bond for £4000; Securities Major General S. Braybrooke, and John Boustead, junior, Esquire, for £1,000 each
Kandy.		
Don David Goonetileke, Modliar - -	Shroff - -	Mortgage Bond for £1000, Landed property
Daniel Fonseka Karonaratne - -	Storekeeper and Record-keeper - -	Security Bond for £200; Securities Mr. G. Fonseka Karonaratne and C. Fonseka Karonaratne, Mohandram, jointly and severally
Don Domengo Ameresinghe	Assessment Collector -	Mortgage Bond for £500, Landed property
Ahamoda Lebbe Ismail Lebbe Marikar -	Storekeeper and Record-keeper - -	Mortgage Bond for £200, Landed property.
Badulla.		
W. W. Hume, Esq. -	Acting Assistant Government Agent -	Personal Bond for £800; Securities W. E. T. Sharpe, Esq., and M. H. Thomas, Esq., for £400 each
CUSTOMS DEPARTMENT.		
WESTERN AND NORTH-WESTERN PROVINCES.		
J. Parsons, Esq. -	Acting Principal Collector	Personal Bond for £3,000; Securities D. W. Blyth, Esq., and J. F. Churchill, Esq., for £1,500 each
W. D. Wright, Esq. -	Deputy Collector and Landing Surveyor -	Personal Bond for £250; Securities, G. F. C. Willisford, Esq., and A. Bailey, Esq., for £125 each
W. C. Willisford, Esq. -	Acting do. -	Personal Bond for £300, Securities W. D. Wright, Esq., and F. W. Willisford, Esq., for £150 each.
Colombo.		
P. Canjemanaden -	Cashier - -	Mortgage Bond for £1,000, Landed property
Kalutura.		
R. Pieris - -	Shroff - -	Mortgage Bond for £250, Landed property
Béruwala.		
M. De Mendis -	Shroff - -	Mortgage and Security Bond for £600; Landed property; Securities J. De Mendis Modliar and F. De Mendis Seneweratne Appuhamy.
Negombo.		
J. Pieris - -	Shroff - -	Mortgage and Security Bond for £420, Landed property; Securities L. J. De Silva, C. P. Pieris and C. S. Fernando.
Kalpitiya.		
M. H. Goone Wijayah -	Shroff - -	Mortgage and Security Bond for £200, Landed property; Security D. G. Wijayah.
SOUTHERN PROVINCE.		
R. W. D. Moir, Esq. -	Acting Collector -	Security Bond for £2,000; Securities W. D. Wright, Esq., and R. W. T. Morris, Esq.
E. Elliott, Esq. -	Acting Landing and Tide Surveyor - -	Security Bond for £1,000; Security J. C. Elliott, Esq.
Galle.		
C. C. L. M. Abobaker -	Shroff - -	Security Bond for £400; Security O. M. M. Marcan
Ballepittymodera.		
E. De Silva - -	Shroff - -	Security Bond for £300; Securities S. De Silva, M. S. De Silva and P. Andris De Silva

This content downloaded from
35.62.9.42 on Thu, 20 Apr 2023 14:41:46 UTC
All use subject to https://about.jstor.org/terms

Names.	Offices.	Nature and Amount of Security, Names of the Sureties, and Sums for which they are answerable.
Dodandowe.		
E. De Silva - -	Shroff - -	Security Bond for £100 ; Security W. D. D. De Silva
Belligam.		
S. de Alwis Goonewardene	Shroff - -	Security Bond for £200 ; Security Don B. de Silva Jayesoriye Goonewardene
NORTHERN PROVINCE.		
Jaffna.		
F. Dickson, Esq. -	Acting Assistant Collector and Landing Surveyor -	Bond with Security to the amount of £500; Personal Security of himself £250, and of A. H. Roosmalecocq, Esq., £125, and J. A. Gibson, Esq., £125.
P. Joseph - -	Shroff - -	Bond, with Security of Landed property to the amount of £250. The Principal £125, 1st Security Ampalavaner Valupulle £62 10*s*., 2nd, Ramelingam Mayilvaganum £62 10*s*.
Point Pedro.		
Thillenather Catheritamby	Shroff - -	Bond, with Securities of Landed property to the amount of £150; 1st Security, Valaypther Tillanather, £75, 2nd Security, Ambeapager Sinnatamby, £37 10*s*., 3rd Security, Ponnambelam Sinacutty, £37 10*s*.
Kankésanturai.		
F. John Pulle -	Shroff - -	Bond, with Security of Landed property to the amount of £100. The Principal £10, Arosonaetta Modliar Henry, on behalf of the Principal £40, 1st Security, Philipopulle Solomon £25, 2nd do. Jacob Santiagopulle, £25.
FISCAL'S DEPARTMENT.		
WESTERN PROVINCE.		
Colombo.		
S. M. Idroos Lebbe Markar	Shroff - -	Security Bond for £300 ; Security C. L. Samsiedeen Lebbe.
Pánaduré.		
A. R. Goonetilleke -	Deputy Fiscal - -	Mortgage and Personal Bond for £400, Landed property;.
Negombo.		
J. L. De Zilva -	Deputy Fiscal - -	Personal Bond for £500.
CENTRAL PROVINCE.		
Badulla.		
D. J. J. Weerakoon -	Head Clerk - -	Personal Bond for £300 ; Security B. J. M. A. Banda for £150.
COLONIAL COMMISSARIAT.		
Colombo.		
W. J. Gorman, Esq. -	Acting Deputy Commissary General - -	Bond for £2,000 ; Security Guarantee Society.
Mr. S. H. Fernand -	Colonial Storekeeper -	Personal Bond for £250 ; Securities Emelia Valentine Ide, and Paulina Troenese, each for £125
Mr. J. C. Gerlach -	Provision and Commissariat Store Keeper -	Personal Bond for £125 ; Security A. C. Gerlach, for £125
Mr. C. E. Smith -	Issuer, Colonial Store -	Personal Bond for £100 ; Securities H. D. Smith, and P. L. Keagal for £25 each
Kandy.		
Mr. C. Lewis - -	Storekeeper - -	Personal Bond for £125 ; Securities W. Lappen, and J. Manning, for £62 10*s*. each
Trincomalee.		
Mr. C. J. Buttery -	Storekeeper - -	Personal Bond for £125 ; Securities R. B. Holgate and W. H. Buttery, for £62 10*s*. each
Galle.		
C. H. Layard, Esq. -	Deputy Assistant Commissary General -	Bond for £300; Security Guarantee Society
Mr. M. C. Gomes -	Storekeeper - -	Bond for £200 ; and Mortgage of property valued at £300
LOAN BOARD.		
French Gray, Esq. -	Secretary - -	Penalty Bond for £500, with W. G. Hall, Esq., as Surety for another £500.
Joseph Rodrigo Moniaranpermal - -	Conicoply - -	Penalty Bond for £100, with two Sureties, viz., C. R. B. Pulle, and C. Anandappa Pulle

This content downloaded from
35.62.9.42 on Thu, 20 Apr 2023 14:41:46 UTC
All use subject to https://about.jstor.org/terms

PENSIONS

PAYABLE OUT OF THE REVENUES OF THE COLONY.

1866.

This content downloaded from
35.62.9.42 on Thu, 20 Apr 2023 14:41:46 UTC
All use subject to https://about.jstor.org/terms

NAME OF THE PARTY.	Amount of the Pension in Sterling £	s.	d.	Authority under which the Pension was granted	Date from which the Pension has been paid.
Arndt, John Charles	200	0	0	The Governor, reported to and sanctioned by the Secretary of State.	March 1, 1862
Auwardt, C.	45	0	0		July 1, 1857
Andree, A. W.	32	0	0		December 1, 1850
Ahamat	18	0	0		January 1, 1865
Agamadolebbe	10	4	0		July 1, 1859
Alphanso, M. M. H.	13	10	0		August 1, 1862
Appoo	18	15	0		January 1, 1845
Barton, James	53	6	8		December 1, 1863
Beekmeyer, J. E.	73	6	8		November 1, 1863
* Blake, J. R.	54	0	0		March 1, 1862
Balkhuysen, P.	50	0	0		October 1, 1857
Barber, J. C.	69	0	0		March 1, 1835
Bandarenayke, D. W.	7	8	6		Cannot be ascertained
Brown, Mrs. A.	60	0	0		"
Bastianna	1	16	0		"
Bingomally, M.	1	16	0		"
Babahamy	3	12	0		"
Bomour	2	14	0		"
Bulner, J.	34	13	4		June 1, 1859
Bartholomeusz, J. W. F.	53	6	8		July 1, 1861
† Brooke, G.	225	0	0		April 1, 1866
Christoffelsz, J. A.	66	13	4		June 6, 1865
Cramer, C. E.	90	0	0		August 1, 1863
Corowe Mohandiram, D. S. D.	24	0	0		February 1, 1853
Corea, D. A.	23	16	0		October 1, 1865
De Run, E. G.	63	6	8		December 1, 1866
De Silva, Francisco,	9	14	4		September 1, 1865
De Fonseka, D. H.	10	19	6		May 1, 1863
De Fonseka, J. S.	43	15	0		February 1, 1864
Deutrom, G. J.	70	16	8		November 1, 1862
De Run, L. C.	32	10	0		June 1, 1864
De Silva, A.	43	15	0		September 16, 1863
De Silva, H.	17	10	0		September 1, 1863
De Silva, F. T.	48	6	8		August 1, 1864
Direkze, Stephen	53	6	8		October 1, 1858
De Saram, Modliar, J.	50	0	0		August 1, 1857
Dassenayke Modliar, D. H.	43	4	0		April 1, 1857
De Alwis, Modliar, J. C.	20	16	8		July 1, 1861
De Soos, F. J.	18	0	0		November 17, 1840
De Silva, F. J.	22	10	0		Cannot be ascertained
Dona Anna, C.	1	16	0		Cannot be ascertained
Don Perera	26	0	0		January 1, 1848
D. Lenchyhamy	1	16	0		Cannot be ascertained
Dias, J. B.	17	10	0		December 1, 1853
Don Hendrick, Modliar	19	16	0		December 1, 1845, order dated 23rd March 1854
Dias Modliar, Nicholas	93	6	8		June 1, 1866
De Zilva, J. C.	24	0	0		January 1, 1860
De Vos, A. C.	80	0	0		April 1, 1863
De Wan, Ally	15	4	2		July 18, 1860
Carried forward £	2059	18	2		

* Mr. J. R. Blake, being re-employed in the Public Service, does not now draw his Pension.
† Departed this life on the 26th April, 1866.

This content downloaded from
35.62.9.42 on Thu, 20 Apr 2023 14:41:46 UTC
All use subject to https://about.jstor.org/terms

Service for which the Pension was granted.	Amount of Emolument when last employed in Public Service.	Present age of Pensioner.	Cause of Retirement.
	£ s. d.		
Colonial Chaplain - - - - -	300 0 0	61	Ill health.
3rd Clerk of the Government Agent's Office, Galle - -	75 0 0	68	Do.
Clerk, Police Court, Mátara - - - -	80 0 0	65	Do.
2d Tide Surveyor, Custom House Department - -	30 0 0	61	
Mudianse of Moor Pattoos at Tamankadowe - - -	36 0 0	72	Infirmity.
Clerk and Translator of the Deputy Fiscal's Office, Negombo -	30 0 0	54	Ill health.
Master Carpenter, Royal Engineer's Department, Kandy -	36 0 0	...	Do.
Head Teacher, Government Boys' School, Mátara -	100 0 0	56	
Medical Sub-Assistant, Jaffna - - - -	110 0 0	69	
Head Master St. Thomas' School - - - -	120 0 0	...	Do.
Head Clerk and Storekeeper, Commissariat Department, Galle -	75 0 0	56	Do.
1st Clerk, Deputy Adjutant General's Office - -	...	...	
Mohandiram of the Governor's Gate - - -	29 14 0	81	Infirmity.
Annuity on a Deed dated 1st January 1824 - -	...	...	
Widow of Juan Fernando, who died in the Public Service -	...	...	
Widow of Wellesupadigey Siman, a Cinnamon Peeler - -	...	...	
Her husband was mutilated by order of the King of Kandy -	...	...	
For the services of her husband in the Rebellion of Kandy, in 1815	...	...	
Sub-Collector of Customs at Tallemannar - - -	80 0 0	63	
Secretary, District Court, Mannar - - -	80 0 0	59	Insanity.
Assistant Collector of Customs and Landing Snrveyor, Jaffna -	450 0 0	42	
1st Clerk in the Pioneer branch of the Civil Engineer and Commissioner of Roads - - - - -	100 0 0	61	
Acting Secretary, District Court, Colombo - -	135 0 0	57	
Superintendent of the Brick-making Establishment - -	...	...	
Modliar of the Moroowe Corle - - - -	84 0 0	50	
Storekeeper, Surveyor General's Department - -	100 0 0	51	
Measureman, Commissariat Department, Kandy - -	25 7 0	65	
Locker, Bonded Warehouse, Custom House, Colombo -	42 0 0	37	
Third Clerk, Pay Branch, General Treasury - -	75 0 0	59½	
Head Clerk and Warehousekeeper, Customs Department, Galle -	125 0 0	54	
Third Clerk, Police Court, Kandy - - -	50 0 0	59	
Tamil Interpreter, District Court, Kandy - - -	75 0 0	58	
Preventive Officer, Kalpitiya - - - -	36 0 0	58	
First Drattsman and Clerk, Quarter Master General's Department	100 0 0	51	
Clerk of the Police Court and Court of Requests, Negombo -	80 0 0	66	
Interpreter of the Police Court, Colombo - - -	75 0 0	76	
Modliar of the Adicarry and Meda Pattu, Cina Corle - -	64 16 0	85	
Clerk, Royal Botanic Garden, Pérádeniya - - -	50 0 0	66	
English Compositor, Government Printing Office - -	36 0 0	65	
Interpreter Judicial Commissioners' Court, Kandy - -	...	...	
Widow of Henchy Cangany, who died in the Public Service in Kandy	...	...	
Malabar Compositor, Government Printing Office - -	...	...	
Widow of Balle Appoo, who died in the Public Service in the Interior	...	81	
Compositor, Government Printing Office - - -	52 10 0	55	
Translator, Kandy Cutcherry - - - -	49 10 0	60	
Interpreter Modliar of the Galle Cutcherry - - -	140 0 0	66	
Salt Storekeeper, Tangalla - - - -	36 0 0	73	
Deputy Fiscal, Galle - - - - -	120 0 0	65	
Superintendent, Royal Engineer's Department - -	36 10 0	76	

This content downloaded from
35.62.9.42 on Thu, 20 Apr 2023 14:41:46 UTC
All use subject to https://about.jstor.org/terms

NAME OF THE PARTY.	Amount of the Pension in Sterling. £	s.	d.	Authority under which the Pension was granted	Date from which the Pension has been paid.
Brought forward	2059	18	2		
De Jonk, J. H.	73	6	8	The Governor, reported to and sanctioned by the Secretary of State.	February 1, 1861
De Alwis, H.	40	0	0		May 1, 1861
Dunnewille Coda Banda	27	12	0		August 1, 1862
De Silva, Modliar, J. J.	28	0	0		April 1, 1862
Dias, A.	11	8	0		August 1, 1862
Ernst, G. E.	41	13	3		June 1, 1847
Elders, Robert	28	10	0		September 1, 1862
Ferwerda, G.	36	5	0		September 1, 1857
Fernando, H. M.	75	16	8		August 1, 1860
Gomes, J. G.	53	6	8		July 1, 1866
Goodell, S.	18	6	8		May 1, 1864
Gerhard, J. C.	60	0	0		August 1, 1860
Gogerly, Daniel	53	6	8		September 1, 1864
Goonesekere, D. C. A.	5	0	0		September 1, 1841
Henchy	0	18	0		Cannot be ascertained
Iddemalgodde Abeyecoon Attepattu Nilleme	25	4	0		March 1, 1865
Ide, G. T.	106	13	4		February 1, 1865
Illangakoon, P. A. C. A.	40	0	0		June 1, 1852
Jansz, D. J.	28	0	0		March 1, 1849
Jansz, W. F.	35	0	0		August 1, 1858
Jansz, W.	52	10	0		December 1, 1865
Jayenett, David Don	18	8	0		November 1, 1865
Keyt, H.	246	13	4		August 1, 1852
Krause, J.	23	6	8		March, 1854
Koch, L.	15	11	0		January 1, 1857
Lumbruggen, H. A.	90	13	3		September 1, 1866
Ludovice, Petrus Jacobus	120	0	0		November 1, 1865
Louisz, J. B.	10	0	0		October 1, 1861
Loftus, J.	100	0	0		October 1, 1863
Louransz, H. W.	48	0	0		January 1, 1866
Leecho	1	16	0		Cannot be ascertained
Martensz, Wm.	26	13	4		April 1, 1865
Markair, P. M. L.	14	0	0		February 1, 1857
Mendis, A.	16	0	0		May 7, 1860
Mendis, W. A.	37	10	0		April 1, 1862
Mortier, J. V.	14	8	0		March 1, 1861, authority dated, 4th March 1862
Moses, Don Tillekeratne	50	0	0		December 1, 1864
Morgan, B. L.	31	0	0		Cannot be ascertained
Meier, C. C.	13	10	0		Do.
Nasson, G.	45	0	0		August 1, 1856
Natho, W.	1	7	0		Cannot be ascertained
Nicholas, F. B.	51	13	4		October 1, 1864
Ondaatjie, Modliar, T. J.	23	6	8		December 1, 1862
Perera, Wahaletantrigey Hendrick	20	0	0		October 1, 1866
Pietersz, J. H.	24	0	0		November 7, 1861
Perera Aratchy, Louis	7	4	0		June 1, 1845
Carried forward £	3950	15	8		

This content downloaded from
35.62.9.42 on Thu, 20 Apr 2023 14:41:46 UTC
All use subject to https://about.jstor.org/terms

Service for which the Pension was granted.	Amount of Emolument when last employed in Public Service.	Present age of Pensioner.	Cause of Retirement.
	£ s. d.		
Medical Assistant - - - - -	110 0 0	62	
Draftsman, Royal Botanic Garden, Pérádeniya - -	60 0 0	64	
Rattemahatmeya of Lower Hewahetta - - -	72 0 0	61	
1st Translator of the Assessment Department, Colombo Cutcherry	48 0 0	60	
Clerk for Singhalese Registers of the Colombo Cutcherry -	36 0 0	53	
Head Clerk, Mátara Cutcherry - - - -	100 0 0	66	
Head Master of the Marandahn School - - -	66 0 0	44	Ill health.
2nd Clerk, Quarter Master General's Department - -	75 0 0	59	
1st Clerk in the Financial and Military Department, Colonial Secretary's Office - - - - -	130 0 0	...	
2nd Clerk of the Fiscal's Department - - -	80 0 0	58	
3rd Clerk, Fiscal's Office, Jaffna - - - -	50 0 0	45	
Head Clerk, Fiscal's Department, Colombo - - -	100 0 0	67	
6th Master of the Colombo Academy - - -	200 0 0	39	
Translator Mohandiram, Galle Custom House - -	...	73	
For the services of his father in the Interior - -	...	...	
Rattemahatmeya of Naweedoon and Kukul Corles - -	72 0 0	58	
3rd Clerk, Audit Office - - - -	160 0 0	70	
Modliar of the Belligam Corle - - - -	60 0 0	66	
Bookbinder of the Government Bookbinding Department -	50 0 0	65	
Senior Pilot, Master Attendant's Department, Galle - -	84 0 0	56	
4th Clerk, Government Agent's Office, Kurunégala - -	90 0 0	58 8-12	
Catechist of Ratnapura - - - -	48 0 0	49	
Assistant Colonial Secretary - - - -	375 0 0	67	
Head Clerk, Fiscal's Office, Jaffna - - -	70 0 0	72	
2nd Clerk, Fiscal's Office, Jaffna - - - -	46 13 4	53	
Head Clerk, Jaffna Kutcherry - - - -	160 0 0	58	
Secretary, District Court, Galle - - - -	180 0 0	75	
Gaoler of Mátara - - - - -	30 0 0	64	
Medical Sub-Assistant, Galle - - - -	150 0 0	60	
Chief Clerk of the Police Court & Court of Requeste, Hambantota	90 0 0	52	
Widow of Baba Naide who died on the Publie Service in the Interior	...	...	
Pilot and Boatswain, Master Attendants Department, Colombo -	40 0 0	59	
Constable, Salt Department at Hambantota - -	30 0 0	78	
Master Carpenter, Royal Engineer's Department, Colombo -	48 0 0	61	
Landing Waiter and Searcher of the Port of Galle - -	75 0 0	62	
Interpreter Modliar of the District Court, Ratnapura -	75 0 0	68	
3rd Clerk, Court of Requests, Colombo - - -	36 0 0	49	Ill health.
Her husband having been in the Public Service - -	...	...	
Widow of a Clerk of the Supreme Court - - -	...	...	
Sub-Collector of Gandurah - - - -	75 0 0	62	
Widow of Wattoo, who died in the Public Service in Kandy -	...	70	
Head Teacher of the Government Elementary School, Negombo-	100 0 0	48	
Interpreter Modliar to the Queen's Advocate - -	75 0 0	52	
Native writer of the Fiscal's Office, Colombo - -	30 0 0	67 5-12	
Clerk, Deputy Fiscal's Office, Mátara - - -	36 0 0	60	
Aratchy of the Kandy Cutcherry - - -	16 8 0	75	

This content downloaded from
35.62.9.42 on Thu, 20 Apr 2023 14:41:46 UTC
All use subject to https://about.jstor.org/terms

NAME OF THE PARTY.	Amount of the Pension in Sterling. £	s.	d.	Authority under which the Pension was granted	Date from which the Pension has been paid.
Brought forward	3950	15	8		
Perera, J. G.	66	13	4	The Governor, reported to and sanctioned by the Secretary of State.	January, 1863
Polkotuagey Louis Appoo	5	8	0		Cannot be ascertained
Perera, D. C.	20	13	4		May 1, 1852
Perera, Cornelius	75	16	8		January 1, 1859
Pinghamy, M.	1	16	0		Cannot be ascertained
Parnetalle, Ratnepale	24	0	0		February 1835
Pompeus, W. C.	85	6	8		November 1, 1866
Peris Goneratne, Moses	50	0	0		August 1, 1866
Raymond, A.	34	13	4		September 1, 1854
Rodrigue, D. H.	58	6	8		May 1, 1864
Rodrigoe, J. M.	12	0	0		November, 1, 1859
Stork, G. W.	133	6	8		July 1, 1866
Sandresegra Modliar, N.	18	8	0		January 1, 1857
Solomon, H.	31	5	0		August 1, 1858
Schrader, G.	200	0	0		August 1, 1845
Schokman, L. F.	166	13	4		June 23, 1851, order dated 18th April, 1855
Soerts, A.	24	0	0		March 1, 1849
Swan, J.	120	0	0		October 1, 1837
Schwallie, C. H.	33	0	0		June 1, 1847
Schubert, C. N.	30	0	0		May 16, 1844
Silva, Carolis Wickremesekere, Modliar	150	0	0		April 1, 1863
Sooze, F. Rebera	4	10	0		Cannot be ascertained
Schuling, P.	42	10	0		December 1, 1856
Sheyda	1	16	0		Cannot be ascertained
Siebel, J. L.	200	0	0		February 1, 1866
Trask, J.	55	0	0		September 1, 1859
Tironaker, S. Waas	21	6	3		March 1, 1858
Theile, J. E.	24	5	6		January 1, 1857
Theuring, J. L.	18	6	8		November 1, 1862
Tikira	2	5	0		Do.
Tambo, C.	18	10	0		October 1, 1864
Van Langenberg, H.	180	0	0		August 1, 1866
Vanderstraaten, P. E.	100	0	0		May 1, 1859
Vuistman, E. H.	53	6	8		January 1, 1864
Vandort, J.	34	0	0		June 1, 1841
Vanderstraaten, C.	15	0	0		Cannot be ascertained
Vanhoff, D. B.	18	0	0		August 1, 1855
Vandendriesen, J. D.	36	13	4		July 1, 1860
VanEyck, F.	12	0	0		March 1, 1846
Wambeek, J.	116	13	4		July 1, 1866
Wydeman, J.	16	4	0		March 11, 1854
Wickremesinhe, D. S. P. A.	9	0	0		November 1, 1847
Toussaint J. J.	100	0	0		June 1, 1866
Carried forward £	6371	9	5		

This content downloaded from
35.62.9.42 on Thu, 20 Apr 2023 14:41:46 UTC
All use subject to https://about.jstor.org/terms

Service for which the Pension was granted.	Amount of Emolument when last employed in Public Service.	Present age of Pensioner.	Cause of Retirement.
	£ s. d.		
Modliar of Salpitty Corle - - - -	100 0 0	73	
Mutilated by order of the late King of Kandy - -	...	...	
Record-keeper of the District Court of Kandy - -	42 0 0	75	
Shroff, Kandy Cutcherry - - - -	...	...	
Widow of a Cinnamon Peeler - - - -	...	69	
For service performed - - - - -	...	60	
Clerk of the Colonial Secretary's Office - - -	160 0 0	47	
Head Clerk of the General Post Office - - -	150 0 0	41	
Landing-Waiter and Searcher, Customs Department, Colombo -	80 0 0	58	
First Clerk of the Stamp Office - - - -	120 0 0	55	
Catechist of Slave Island - - - -	36 0 0	48	
Secretary of the District Court, Colombo - - -	200 0 0	53	
Shroff, Jaffna Custom House - - - -	48 0 0	62	
Clerk, District Court, Badulla - - - -	75 0 0	63	
Head Clerk, Colombo Cutcherry - - - -	200 0 0	64	
Chief Clerk, General Treasury - - - -	250 0 0	72	
Compositor in the Government Printing Office - -	45 0 0	71	
Chief Clerk, Colonial Secretary's Office - - -	...	...	
Surveyor attached to the Colombo Cutcherry - -	...	...	
Head Constable of the Police Department - - -	...	...	
Interpreter and Translator of the Kandy Cutcherry - -	180 0 0	66	Advanced age
Widow of a Gunner of the late Government Vessel "Ariel" -	...	...	
2nd Clerk of the Batticaloa Cutcherry - - -	75 0 0	65	
For her father's services in the Kandyan Rebellion of 1818 -	...	87	
Chief Clerk of the Colonial Secretary's Office - -	300 0 0	59½	
Medical Assistant - - - - -	110 0 0	54	
Interpreter of the Court of Requests, Chávakachchiri - -	40 0 0	64	
Head Clerk, Fiscal's Department at Jaffna - - -	63 6 8	57	
Salt Store-keeper of Kirinde - - - -	50 0 0	61	
For the services of her husband who died in Kandy - -	...	...	
Superintendent of the Process Servers of the Fiscal's Office, Jaffna	30 0 0	49	
2nd Clerk of the Auditor General's Office - - -	180 0 0	70	
1st Clerk, Civil and Revenue Department of the Colonial Secretary's Office - - - - -	150 0 0	64	
Fourth Landing Waiter, Customs, Colombo - -	80 0 0	67	
Draftsman of the Royal Engineer's Department, Colombo -	...	...	
Widow of Mr. P. Vanderstraaten, Clerk of the Loan Committee -	...	...	
Late Writing Master, Female Orphan Asylum - -	60 0 0	63	
Head Clerk, Central School Commission - - -	120 0 0	46	
2nd Clerk, Accountant General's Office - - -	...	...	
Assistant Colonial Surgeon - - - -	250 0 0	43	
Late Compositor, Government Printing Office - -	54 0 0	47	
Late Aratchy of the Malegawe Temple - -	31 10 0	75	
Head Clerk, Queen's Advocate's Office - - -	200 0 0	55 3-12	

This content downloaded from
35.62.9.42 on Thu, 20 Apr 2023 14:41:46 UTC
All use subject to https://about.jstor.org/terms

NAME OF THE PARTY.	Amount of the Pension in Sterling.	Authority under which the Pension was granted	Date from which the Pension has been paid.
	£ s. d.		
Brought forward	6371 9 5		
Pensions formerly paid out of the Funds established under the Minutes of Government, dated 11th April 1822, and 14th April 1823, now paid out of the Revenues of the Colony.			
Breechman, J. W.	24 0 0		September 1, 1827
Beyer, M.	6 16 9		Cannot be ascertained
Caderasy Pulle	3 0 0		September, 1827
Caan, B. G.	12 0 0		April 1, 1828
Horbers, C. L.	12 0 0		April 1, 1823
Kriekenbeek, H.	60 0 0		May 1, 1826
Kritsz, M.	10 10 0		Cannot be ascertained
Vanhouten, H.	48 0 0		February 1, 1829
Pensions granted to the Widows and Servants of the late Dutch Government.			
Zitter, C. M. B.	3 12 0		1806
Pensions payable by the Agent General for Crown Colonies in London.			
Anstruther, Mrs.	300 0 0	The Governor, reported to and sanctioned by the Secretary of State.	May 23, 1863
Buller, Esq., C. R.	600 0 0		August 16, 1855
Burrows, Esq., E. H.	260 4 5		February 26, 1862
Boyd, Esq., E. E.	400 0 0		January 1, 1822
Bone, Esq., J.	400 0 0		October 1, 1837
Brownrigg, Mrs.	300 0 0		...
Blair, Mrs.	300 0 0		...
Brodie, A. O.	220 0 0		December 28, 1864
Bailey, J.	366 13 4		May 16, 1865
Bailey, J.	180 0 0		October 16, 1865
Chapman, J., Rt. Rev.	833 6 8		July 16, 1861
Cripps, Esq., G. H.	600 0 0		June 16, 1852
Cuffe, Mr. J.	170 0 0		February 24, 1864
Downing, Esq., J.	500 0 0		March 1, 1830
Dalziel, Esq., J.	325 0 0		October 1, 1864
Elliott, Mrs.	59 2 3		January 1857
Eden, Mrs.	300 0 0		...
Forbes, Esq., J. G.	600 0 0		August 26, 1836
Gay, Esq., J.	600 0 0		January 1, 1824
Garstin, Rev. N.	300 0 0		March 7, 1859
Granville, Mrs.	300 0 0		January 17, 1864
Huskisson, Esq., J. W.	400 0 0		August 2, 1842
Harvy, Mrs.	300 0 0		...
Horsford, Rev. J. P.	240 0 0		January 1, 1852
Kessen, Rev. A.	163 17 9		May 1, 1858
Layard, Esq., J. G.	100 0 0		February 28, 1851
Layard, Esq., F.	267 16 11		July 1, 1862
Mooyaart, H	293 6 8		July 16, 1865
MacCartney, Wm.	268 6 8		December 1, 1865
Mercer, Esq., G.	600 0 0		December 1, 1849
Moir, Mrs.	300 0 0		May 1, 1860
*Mooyaart, Esq., J. N.	800 0 0		February 1, 1844
MacVicar, Rev. J. G.	125 0 0		November 1, 1853
Matthias, Rev. J.	140 0 0		February 16, 1862
Ondatjie, M. P. J.	99 0 0		June 16, 1865
Pennell, Esq., H.	500 0 0		October 1, 1829
Power, Esq., E. R.	625 0 0		June 1, 1860
Carried forward £	19688 2 10		

* Died on the 9th February, 1866.

This content downloaded from
35.62.9.42 on Thu, 20 Apr 2023 14:41:46 UTC
All use subject to https://about.jstor.org/terms

Service for which the Pension was granted.	Amount of Emolument when last employed in Public Service.	Present age of Pensioner.	Cause of Retirement
	£ s. d.		
Her husband was employed as Medical Sub-Assistant at Galle and died in the Service - - - - -	72 0 0	80	
For the services of her husband - - - -	...	...	
For the services of her husband as Conicoply of the Jaffna Custom House - - - - - -	9 0 0	72	
Widow of H. De Caan, late Surveyor of Mátara - -	...	71	
Widow of Mr. Horbers, late a Medical Sub-Assistant - -	...	...	
Her husband having subscribed to the fund under the Minute of 1822 - - - - - -	180 0 0	77	
Widow of J. Kritsz, Gaoler of Kurunégala - - -	...	66	
Widow of Mr. P. VanHouten, who subscribed to the Fund established in 1823 - - - - -	...	74	
Daughter of the late Secretary of the Weeskamer - -	...		
Widow of P. Anstruther, Esq., late Colonial Secretary of Ceylon			
Government Agent, Central Province - - -	...		
District Judge of Trincomalee - - - -	1500 0 0		
Provincial Judge of Galle - - - -	800 0 0		
Assistant Agent and District Judge of Batticaloa - -	...		
Assistant Agent, Mátalé - - - -	600 0 0		
Do. Colonial Secretary - - - -	1000 0 0		
Deputy Fiscal, Colombo - - - -	450 0 0		
Bishop of Colombo - - - - -	2000 0 0		
Government Agent, Southern Province - - -	1200 0 0		
Registrar, Supreme Court, Colombo - - -	600 0 0		
Judicial Commissioner of Kandy - - - -	...		
Police Magistrate, Colombo - - - -	650 0 0		
School Mistress of the Colombo Female Seminary - -	200 0 0		
Widow of T. Eden, Esq., late Deputy Secretary to Government -	...		
District Judge Colombo, No. 1 North - - -	1000 0 0		
Judicial Commissioner of Kandy - - - -	...		
Colonial Chaplain, Galle - - - -	700 0 0		
Widow of W. Granville, Esq., late Colonial Treasurer of Ceylon	...		
Government Agent, Eastern Province - - -	...		
Widow of M. J. Smythe, Esq., late a Ceylon Civil Servant -	...		
Chaplain of the Trinity Church, Colombo - - -	700 0 0		
Principal of the Native Normal Institution - - -	500 0 0		
Assistant Agent, Kandy - - - -	400 0 0		
Assistant Agent, Badulla - - - -	800 0 0		
Assistant Agent, Badulla - - - -	800 0 0		
Chief Superintendent of Police - - - -	700 0 0		
Assistant Agent, Badulla - - - -	700 0 0		
Widow of W. Moir, Esq., Assistant Government Agent of Ratnapura - - - - - -	...		
Auditor General - - - - -	1500 0 0		
Chaplain of St. Andrew's Church, Colombo - - -	500 0 0		
Archdeacon of Ceylon - - - - -	600 0 0		
3rd Clerk Colonial Secretary's Office - - -	180 0 0		
Provincial Judge of Colombo - - - -	...		
Government Agent for the Central Province - -	1500 0 0		

This content downloaded from
35.62.9.42 on Thu, 20 Apr 2023 14:41:46 UTC
All use subject to https://about.jstor.org/terms

NAME OF THE PARTY.	Amount of the Pension in Sterling.			Authority under which the Pension was granted	Date from which the Pension has been paid.
	£	s.	d.		
Brought forward	19688	2	10		
Price, Esq., F.	250	0	0	The Governor, reported to and sanctioned by the Secretary of State.	October 1, 1848
Parsons, Esq., G. M.	250	0	0		October 16, 1854
Palm, Rev. J. D.	150	0	0		May 9, 1861
Palm, Mrs.	100	0	0		May 9, 1861
Richardson, Esq., J.	500	0	0		January 1, 1822
Rodney, Mrs. J. S.	300	0	0		...
* Ronayne, Esq., D. J.	175	0	0		October, 1, 1862
Rodney, Hon'ble Mrs.	300	0	0		...
* Saunders, Esq., F.	625	0	0		September 1, 1865
Stewart, Esq., A.	600	0	0		February, 1850
Steuart, Esq., J.	367	0	0		September 29, 1855
Staples, Esq., H.	250	0	0		September 1, 1859
Sneyd, Esq., H. R.	400	0	0		January 1, 1821
Starke, Esq., J.	450	0	0		January 1, 1854
Simons, Rev. W. H.	190	0	0		October 1861
Sterling, Esq., P. I.	450	0	0		January 1, 1863
† Talbot, Hon'ble G. C.	400	0	0		December 1, 1855
Twynam, Esq., T. H.	333	6	8		August 1, 1859
Templer, Mrs. E.	300	0	0		October, 1854
Twynam, Mrs.	300	0	0		...
Wells, Esq., R.	400	0	0		February 1, 1842
Wilmot, Esq., M.	450	0	0		September 1, 1838
Wilson, Mr. C.	241	13	4		February 1864
Wise, Rev.	200	0	0		May 16, 1864
Wright, Esq., H.	550	0	0		November 18, 1846
Wenham, Rev. J.	120	0	0		November 18, 1846
Walker, Esq., A.	400	0	0		June 6, 1848
Whiting, Esq., W. H.	600	0	0		March, 1856
† Wodehouse, K. C. B., Sir P. E.	550	0	0		February, 1851
Pensions payable by the Madras Government.				...	
Viresamy Singry	27	10	0	...	...
T. Cannoosamy	3	12	0		...
£	29921	4	10		

* In addition to this, Mr. Ronayne receives from the Imperial Treasury a sum of £121 8*s.* 6*d.*, and Mr. Saunders £550, on account of services rendered to the Board of Customs.

† Sir Philip Wodehouse and the Hon'ble Mr. Talbot being employed in the Public Service, the former as Governor of the Cape of Good Hope, and the latter as Storekeeper of the Indian Department, do not now draw their Pensions.

This content downloaded from
35.62.9.42 on Thu, 20 Apr 2023 14:41:46 UTC
All use subject to https://about.jstor.org/terms

Service for which the Pension was granted.	Amount of Emolument when last employed in Public Service.	Present age of Pensioner.	Cause of Retirement.
	£ s. d.		
Assistant Government Agent of Mannar - - -	350 0 0		
Commissioner of the Loan Board - - - -	200 0 0		
Chaplain of the Dutch Reformed Church - - -	450 0 0		
Teacher of the Female Seminary - - - -	300 0 0		
Collector of Trincomalee - - - -	...		
Widow of the late J. S. Rodney, Esq., Government Agent of Trincomalee - - - - -	...		
Collector of Customs, Galle - - - -	700 0 0		
Late Colonial Treasurer - - - -	1500 0 0		
District Judge of Galle - - - - -	1000 0 0		
Master Attendant of Colombo - - - -	700 0 0		
Commissioner of Requests, Colombo - - -	600 0 0		
Provincial Judge of Galle - - - -	...		
2nd Puisne Justice of Ceylon - - - -	1500 0 0		
Chaplain, Trinity Church - - - -	600 0 0		
Senior Puisne Judge, Supreme Court, Colombo - -	1800 0 0		
Government Agent, Southern Province - - -	1200 0 0		
Master Attendant of Galle - - - -	500 0 0		
Widow of F. J. Templer, Esq., late Treasurer of Ceylon -	...		
Widow of W. Gisborne, Esq., Government Agent of Colombo -	...		
District Judge, Kandy North - - - -	800 0 0		
Government Agent of Galle - - - -	1000 0 0		
Assistant Surveyor - - - - -	500 0 0		
Colonial Chaplain, Kandy, and Archdeacon - - -	700 0 0		
Auditor General of Ceylon - - - -	1500 0 0		
Colonial Chaplain of Galle - - - -	700 0 0		
Commissioner of Requests and Police Magistrate, Kandy -	800 0 0		
Government Agent of Trincomalee - - -	1200 0 0		
Government Agent of Colombo - - - -	1500 0 0		
...	...		
...	...		

N.B.—It is not possible for this Department to furnish the Age and Cause of Retirement of a majority of the Pensioners.

General Treasury,
Colombo, 30th April, 1867.

G. VANE,
Treasurer.

This content downloaded from
35.62.9.42 on Thu, 20 Apr 2023 14:41:46 UTC
All use subject to https://about.jstor.org/terms

RECAPITULATION OF THE ESTABLISHMENTS.

	Paid in Great Britain in Sterling Money.			Paid in the Colony in Sterling Money.		
	£	s.	d.	£	s.	d.
Civil Establishment	0	0	0	98,064	8	0
a Contingent Expenditure...	0	0	0	51,403	11	8
Judicial Establishment	0	0	0	45,744	8	0
b Contingent Expenditure...	0	0	0	3,724	11	2
Ecclesiastical Establishment	0	0	0	9,311	0	0
c Contingent Expenditure...	0	0	0	343	0	0
Education Establishment	0	0	0	3,312	0	0
d Contingent Expenditure...	0	0	0	10,930	1	8
Medical Establishment	0	0	0	7,839	14	0
e Contingent Expenditure	0	0	0	4,728	9	0
Police Establishment	0	0	0	1,700	0	0
f Contingent Expenditure	0	0	0	18,763	0	0
Fiscals' Establishment	0	0	0	10,100	4	0
g Contingent Expenditure...	0	0	0	1,702	1	0
Colonial Commissariat	0	0	0	4,266	14	6
h Contingent Expenditure...	0	0	0	617	18	6
Pensions	0	0	0	29,921	4	10
	0	0	0	302,472	6	4

		£ s. d.	£ s. d.	£ s. d.
a Including	Horse allowance and allowances in lieu of travelling expenses to the Civil Engineer and Commissioner of Roads, and the Surveyor General and their Assistants	2010 0 0		
	And Contingent Allowances	4112 19 0		
	Entered in the column of "other advantages"		6122 19 0	
Do.	Commission to Headmen of the Northern Province on the Revenue derived from Salt and Grain.—Entered in the column of "Fees"	...	729 19 2	6852 18 2
b Do.	Commission to Judicial Stamp Vendors, entered in the column of "Fees"	...	7 0 2	
	House rent of Clerks of Police Court, Kandy	24 0 0		
	And Contingent allowances	1127 0 0		
	Entered in the column of "other advantages"		1151 0 0	1158 0 2
c Do.	Contingent allowances. Entered in the column of "other advantages"	...	...	184 0 0
d Do.	Allowance in lieu of travelling expenses to the Sub-Inspector of Schools	...	91 5 0	
	And Contingent allowances	...	351 6 8	
	Entered in the column of "other advantages"			442 11 8
e Do.	Horse allowance to the Principal Civil Medical Officer and the Superintendent of Vaccination, Colombo	...	108 0 0	
	And Contingent allowances	...	42 10 0	
	Entered in the column of "other advantages"	...		150 10 0
f Do.	Horse & other allowances to the Chief Superintendent, Provincial Inspectors, Assistant Superintendents and Inspectors	...	914 0 0	
	And Contingent allowances	...	830 0 0	
	Entered in the column of "other advantages"			1744 0 0
g Do.	Fees to Medical Officers for Post mortem Examinations, &c., entered in the column of "Fees"	...	* 482 19 0	
	Contingent allowances entered in the column of "other advantages"	...	120 4 0	
				603 3 0
h Do.	Contingent allowance, entered in the column of "other advantages"	...	...	386 18 6
				11522 1 6

* In the Return of Establishments the Fees have unavoidably been entered under the head Medical, the Salaries of the Medical Officers being charged under that head.

This content downloaded from
35.62.9.42 on Thu, 20 Apr 2023 14:41:46 UTC
All use subject to https://about.jstor.org/terms

FOREIGN CONSULS.

This content downloaded from
35.62.9.42 on Thu, 20 Apr 2023 14:41:46 UTC
All use subject to https://about.jstor.org/terms

RETURN of CONSULS of Foreign Countries residing in Ceylon.

Names of Consuls.	Name of the Country which he represents.	Date of his Exequatur.
John Louis Vanderspaar, Esq. -	Consul in Ceylon for His Majesty the King of Italy	October 22, 1856
Henry Richard Vanderspaar, Esq.	Consul in Ceylon for His Majesty the King of the Netherlands - - - -	April 28, 1857.
David Wilson, Esq. - -	Consul at Colombo for His Majesty the King of the Netherlands - - - -	—
Thomas Dickson, Esq. - -	Consul at Colombo for His Majesty the King of the Belgians - - - -	June 1, 1858
J. M. Vanderspaar, Esq. -	Consul at Point de Galle for Do. -	August 25, 1858
Binny Scott, Esq. - -	Swedish and Norwegian Consul at Ceylon -	Feb. 16, 1859
F. Bayley, Esq. - -	Consular Agent at Point de Galle for His Majesty the Emperor of the French - -	Sept. 22, 1860
Monsieur Auber - -	Do. do. do.	Vide Secretary of State's Despatch No. 159 of Aug. 26, 1864
Alfred Wise, Esq. - -	Consul at Colombo for His Majesty the King of Prussia - - - - -	April 4, 1859.
L. Vanderspaar, Esq. - -	Consul at Point de Galle for His Majesty the King of Prussia. - - - -	Vide Secretary of State's Despatch No. 160 of December 24, 1860.
G. W. Prescott, Esq. - -	Commercial Agent for the United States in Ceylon -	Vide Secretary of State's Despatch No. 55 of 23rd March, 1864.
C. Tatham - - -	Consul at Colombo for His Majesty the King of the Belgians - - - -	Do. No. 239 of December 23, 1864.
M. Hussen Lebbe Marcair	Turkish Consul at Colombo - - -	Do. No. 27 of February 7, 1865.
J. S. Armitage, Esq. - -	Italian Consular Agent at Colombo - -	Do. No. 20 August 6, 1866.

This content downloaded from
35.62.9.42 on Thu, 20 Apr 2023 14:41:46 UTC
All use subject to https://about.jstor.org/terms

POPULATION.

This content downloaded from
35.62.9.42 on Thu, 20 Apr 2023 14:41:46 UTC
All use subject to https://about.jstor.org/terms

RETURN OF THE POPULATION, AND OF THE MARRIAGES, BIRTHS, AND DEATHS.

Provinces.	Area in square miles.	English.		European Descendants.		Coloured Population.						Total.		Aliens & resident strangers not included in preceding Columns.	Population to the square mile.	Persons employed in			Births.	Marriages.	Deaths.
						Singhalese.		Malabar.		Others.											
		Males.	Females.	Males.	Females.	Males.	Females.	Males.	Females.	Males.	Females.	Males.	Females.			Agriculture.	Manufactures.	Commerce.			
Western Province	3820	867	745	4725	4559	313856	278443	8519	6244	13316	12506	341283	302497	4044	169·58	138054	25644	48745	18269	6329	12530
North-Western do.	3362	38	18	204	172	95739	91424	8500	5818	7721	6359	112202	103791	7734	66·54	151481	6315	4913	5282	1620	5218
Southern do.	2147	135	122	721	735	174523	165448	1130	600	2908	2648	179417	169553	1650	163·30	75834	20898	21690	9311	3159	5161
Eastern do.	4753	37	36	231	229	2169	1909	26672	24965	18268	16403	47377	43542	269	19·18	18323	2672	3471	2971	983	1862
Northern do.	5427	46	21	411	429	33633	35823	170123	182859	0	0	204213	219132	.	78·	0	3895	4184	5170	1166	7671
Central do.	5191	694	307	568	510	140887	125482	24331	10896	5881	3501	172361	140696	35000	67·05	171061	5862	13827	7110	5635	6618
Total, exclusive of Military	24700	1817	1249	6860	6634	760807	698529	239275	231382	48094	41417	1056853	979211	48697	84·40	554753	65286	96830	48113	18892	39060
Military and Civil Ordnance Officers with their families.																					
Western Province	3820	566	129	4	.	3	3	11	6	408	242	992	380	.	.35	.	6	.	37	12	21
North-Western do.	3362	.	.	.	.	.	.	.	.	.	.	.	.	.	.	.	.	.	.	.	.
Southern do.	2147	91	14	.	.	.	.	15	13	243	157	349	184	.	·24	.	.	.	22	3	7
Eastern do.	4753	169	21	.	.	.	.	223	150	.		392	171	.	·11	.	.	.	28	7	11
Northern do.	5427	2	1	.	.	.	.	.	.	83	62	85	63	.	·02	.	.	.	6	1	5
Central do.	5191	164	21	6	11	6	6	3	1	238	194	417	233	.	·12	.	.	.	17	6	21
Total Military.....	24700	992	186	10	11	9	9	252	170	972	655	2235	1031	.	·13	.	6	.	110	29	65
Grand Total	—	2809	1435	6870	6645	760816	698538	939527	231552	49066	42072	1059088	980242	48697	84·53	554753	65292	96830	48223	18921	39125

Note.—In the Northern Province, the Malabars are of the Tamil race.

[Extracted from the Reports of the several Government Agents and the Assistant Military Secretary.]

This content downloaded from
35.62.9.42 on Thu, 20 Apr 2023 14:41:46 UTC
All use subject to https://about.jstor.org/terms

MISCELLANEOUS NUMERICAL RETURNS.

This content downloaded from
35.62.9.42 on Thu, 20 Apr 2023 14:41:46 UTC
All use subject to https://about.jstor.org/terms

MISCELLANEOUS NUMERICAL RETURNS.

Province.	No. of Savings' Banks.	No. of Depositors in Savings' Bank.	Persons paying direct Taxes.	Paupers.	No. of Immigrants.	No. of Emigrants.	Remarks.
Western Province -	1	4,345	154,606	1,795	30,904	7,851	
North-Western Province	...	None	60,921	294	7,649	1,198	
Southern Province -	...	34	81,237	223	...	...	
Eastern Province -	...	...	23,506	993	126	65	
Northern Province -	Not known		79,560*	200	69,783†	19,992†	* Being the persons who pay in commutation of the Road Ordinance labour. † Being people of the Continent passing through the Province on their way to and from the Central and North-Western Provinces.
Central Province -	...	...	71,843	62	Cannot be ascertained.		The direct Tax recovered under the Ordinance No. 10 of 1861.

[Extracted from the Reports of the several Government Agents.]

This content downloaded from
35.62.9.42 on Thu, 20 Apr 2023 14:41:46 UTC
All use subject to https://about.jstor.org/terms

ECCLESIASTICAL RETURN.

This content downloaded from
35.62.9.42 on Thu, 20 Apr 2023 14:41:46 UTC
All use subject to https://about.jstor.org/terms

RETURN of the NUMBER of

Name of the District.	Population of each Province.	Name of the Rector, and value of the Living.	Parsonage House.	Glebe.	Church where situated, and the Number of Persons it will contain.
CHURCH OF ENGLAND.					
WESTERN PROVINCE.					
Colombo - -	See Return of Population.	Right Rev. P. C. Claughton, Lord Bishop of Colombo, £2000 - -	...	...	...
		Rev. J. B. H. Bailey, Colonial Chaplain, £600 -	...	...	St. Peter's Church in the Fort of Colombo 350
		Rev. G. J. Schrader, B. C. L., Colonial Chaplain, £600	...	...	Trinity Church, Colombo 286
		Rev. S. Nicholas, Portuguese Colonial Chaplain, £300 -	...	...	St. Paul's Church at Colombo 300
		Rev. S. W. Dias, Singhalese Colonial Chaplain, £400 -	...	...	All Saints' Church Colombo 170
		Rev. S. D. J. Ondaatje, Malabar Col. Chaplain, £250 -	...	...	St. Thomas' Church at Colombo 150
		Rev. C. Senanayeke, Singhalese Col. Chaplain, £125 -	...	...	Christ Church, Galkisse 126 Ratmalane Nedimale Milagraya 86 Killapane Timbirigasyaya Polwatte
		Rev. A. Mendis, Singhalese Colonial Chaplain, £125 -	...	...	Emanuel's Church, Morattuwa, 450 Koralawella Church 200 Egoda Oyana Chapel
SOUTHERN PROVINCE.					
Galle - -		Rev. A. P. Lovekin, M.A., Colonial Chaplain, £700 -	...	...	Fort Church, Galle 270
EASTERN PROVINCE.					
Trincomalee - -		Rev. S. O. Glenie, M.A., Colonial Chaplain, £700 -	...	...	St. Stephen's Church, Trincomalee 300
NORTHERN PROVINCE.					
Jaffna - -		Rev. E. C. Labrooy, Colonial Chaplain, £300 -	...	...	The Pettah Episcop. Chapel, Jaffna 136
Mannar - -		Rev. R. Edwards, Chaplain, £75 - -	...	...	Fort Church, Manaar 150
CENTRAL PROVINCE.					
Kandy - -		Venerable E. Mooyaart, M. A., Archdeacon and Colonial Chaplain of Kandy, £600 with an allowance of £100 per annum as Archdeacon -	...	...	St. Paul's Church, Kandy 350
Kandy District - -		Rev. D. C. MacKenzie, aided Chaplain, £200 -	...	...	Pussellawa Church Gampola Church 124 Ramboda Church
Nuwara Eliya - -		Rev. W. F. Kelly, Colonial Chaplain, £200 -	...	...	Trinity Church, Nuwara Eliya 200

This content downloaded from
35.62.9.42 on Thu, 20 Apr 2023 14:41:46 UTC
All use subject to https://about.jstor.org/terms

CHURCHES, LIVINGS, &c.

Number of persons generally attending.	Chapel, where situated, and the number of persons it will contain.	Number of Persons generally attending.	Whether Protestant or Roman Catholic.	Parsonage House.	Dissenting Places of Worship.	Remarks.
...	...	...		...	...	The Bishop receives also £2 5s. a day when travelling on duty; the whole not to exceed £500 a year.
233	...	...		...	...	Receives also £200 a year as Secretary to the Central School Commission.
166						
110						
150						
70						
88						
38						
16						
41	...	...		...	...	Receives £75 per annum from the Society for the Propagation of the Gospel.
51						
29						
68						
280			Protestant.			
135						
47						
150						
180						
Eng. 70 Portug. 45						
15	...	...		...	...	Besides the £75 from Government, Mr. Edwards receives £25 from the Society for the Propagation of the Gospel.
12	...	...		...	...	Besides the £200 from Government, Mr. MacKenzie receives £200 from the Residents of the District.
15						
6						
130	...	...		..	..	Besides the £200 from Government, Mr. Kelly receives £100 from the Society for the Propagation of the Gospel, and £50 as officiating Clergyman to the Troops.

This content downloaded from
35.62.9.42 on Thu, 20 Apr 2023 14:41:46 UTC
All use subject to https://about.jstor.org/terms

Names of the District.	Population of each Province.	Name of the Rector, and value of the Living.	Parsonage House.	Glebe.	Church where situated, and the Number of Persons it will contain.
CHURCH OF ENGLAND—*contd*					
Central Province—contd.					
Mátalé - -	See Return of Population.	Rev. S. T. Taylor, aided Chaplain - - £150-	...	...	Mátalé Church - - Dotala - - Hunasgiria - - Ratotta - - Relugas - -
Badulla - -		Rev. C. W. De Hoedt, aided Chaplain - £50-	...	...	St. Mark's, Badulla, 50
PRESBYTERIAN CHURCHES. WESTERN PROVINCE.					
Colombo -		Rev. Charles Merson, M. A., Colonial Chaplain of the Church of Scotland, £225 half salary (absent on leave) Rev Robert Hogg, M. A. (acting) £225, half salary, with an allowance of £75 per annum - -	...	...	St. Andrew's Church in the Fort of Colombo, seated for about 160.
		Rev. A. Young, M. A., Colonial Chaplain of the Dutch Presbyterian Church, £450	...	...	Dutch Presbyterian Church on the Wolfendahl Hill in Colombo, 1000
SOUTHERN PROVINCE.					
Galle -		Rev. J. K. Clarke, Colonial Chaplain of the Presbyterian Church, £450 -	...	...	Fort of Galle 400 Do. of Mátara 200
CENTRAL PROVINCE.					
Kandy and neighbourhood -		Rev. John Watt, Colonial Chaplain, of the Scots Kirk, Kandy £450 - -	A Manse	2 Acres	Scots' Kirk, Kandy 200
Mátalé - Mátalé East - Hunasgiria - Ratotta - Dotala - Kallibokka - Knuckles - Rangalla - Medamahanuwara Dumbara (Lower)		Rev. J. Burnet, salary £400—£150 paid by Government, £250 by Church Extension Society -	...	...	St. John's Church Dotala. Elsewhere in the Central Province, Service is held in Court-houses and Coffee Stores. One in progress at Opelgala, Mátalé East.
NORTH-WESTERN PROVINCE. Kurunégala -		...	...	...	Church, Kurunégala
Dimbula - Kotmalé - Dolosbágé - Deltota - Gampola - Kadugannawa -		Rev. Henry Lumsden Mitchell, M. A., salary £400 per annum,— £150 from Government, £250 from Kandy Church Extension Society - -	...	...	Dolosbágé Church 50 Deltota do. 50
Badulla - Haputalé - Kundassale - Madolheina - Udupussaláwa -		Rev. Gerard Middleton £400,—£250 from Church Extension Society, £150 from Colonial Committee -	...	...	No Church, Service in the Court House and Planters' Bungalows -

This content downloaded from
35.62.9.42 on Thu, 20 Apr 2023 14:41:46 UTC
All use subject to https://about.jstor.org/terms

Number of persons generally attending.	Chapel where situated, and the number of persons it will contain.	Number of Persons generally attending.	Whether Protestant or Roman Catholic.	Parsonage House.	Dissenting Places of Worship.	Remarks.
50	...	..	Protestant.	...	..	Besides the £150 from Government Mr. Taylor receives £150 from the Residents of the District.
20						
10						
18						
12						
Eng. 13 Singh. 17	..	..		..	..	Besides £50 from Government Mr. De Hoedt receives £50 from S. P. G., £50 from Residents at Badulla, and £50 from the Diocesan Fund.
average 100						
average 300						
155						
80						
Morn. 70 Aftern. 70	.. ..	... ...		... ...	... ...	A Tamil Catechist preaches every Sunday morning, attend 10—20. He also holds Meetings for worship at different places, for Pioneers and others employed on the Roads and Railway.
30						
10						
13						
16						
15						
6						
9						
11						
10						
9						
45						
12						
22						
18						
10						
18						
10						
15						
20						
12						
10						
6						

This content downloaded from
35.62.9.42 on Thu, 20 Apr 2023 14:41:46 UTC
All use subject to https://about.jstor.org/terms

Name of the District.	Population of each Province.	Name of the Rector, and value of the Living.	Parsonage House.	Glebe.	Church where situated, and the Number of Persons it will contain.
MISSIONARY.					
SOCIETY FOR THE PROPAGATION OF THE GOSPEL.					
WESTERN PROVINCE.					
Colombo - -	See Return of Population.	Rev. J. De Silva - -	...	...	Christ Church Cathedral, Mutwal 250.
		No Catechists Rev. C. Dewasagayem One Catechist -	...	...	...
		A Catechist - -	...	...	...
		Two Catechists - -	...	...	...
Galkisse - -		Rev. C. Senanayeke -	...	...	Christ Church Galkisse 250
Morotto - -		Rev. A. Mendis and two Catechists - -	...	...	Emmanuel Church Morotto 600
Negombo - -		Rev. T. Christian -	...	...	...
Pánadura - -		Rev. F. De Mell and two Catechists - -	...	...	Christ Church Horeytuduwa 150
NORTH-WESTERN PROVINCE.					
Puttalam - -		Rev. A. Sepion - -	...	...	...
Chilaw - -		Rev. C. David - -	...	...	...
Madampe - -		One Catechist - -	...	...	...
Kalpitiya - -		Rev. T. Mortimer - -	...	...	...
SOUTHERN PROVINCE.					
Galle - -		(Vacant) -			
Tangalla - -		Rev. C. Ederesinghe - -	...	...	...
EASTERN PROVINCE.					
Batticaloa - -		Rev. D. Somanaden - -	...	...	...
NORTHERN PROVINCE.					
Mannar - -		Rev. R. Edwards - -	...	...	...
CENTRAL PROVINCE.					
Nuwara Eliya - -		Rev. W. Kelly and one Catechist -	...	...	...
Badulla - -		Mr. De Hoedt - -	...	...	St. Mark's, Badulla 50
Pussellawa -		Two Catechists - -	...	...	...

This content downloaded from
35.62.9.42 on Thu, 20 Apr 2023 14:41:46 UTC
All use subject to https://about.jstor.org/terms

Number of persons generally attending.	Chapel where situated, and the number of persons it will contain.	Number of Persons generally attending.	Whether Protestant or Roman Catholic.	Parsonage House.	Dissenting Places of Worship.	Remarks.
150	Mutwal - -	92				
...	Mattacooly - 45	30				
	Hulfsdorp Gaol - -	41				
	Kayman's Gate Bungalow 60	35				
	Wellicadde Gaol - -	15				
...	Hulfsdorp Gaol - -	35				
	Civil Hospital - -	50				
	Leper Hospital - -	20				
	Cottanchina - 150	55	Protestants and Hindoos			
...	Washers' Quarters 150	67				
...	Maradána / Dematagoda -	80				
150	Milagraye - 150	62				
	Timbirigasyaya 150	35				
283	Coralawella - 200 -	142				
	Egoda Uyana - 100 -	62				
	Negombo - 200 -	50				
	Kurana - - 100 -	50				
...	Dandoogama - 250 -	80				
	Maravilla - 150 -	30				
	Pánadura - 150 -	40				
75	Naloor - - 80 -	50				
	Kehelwatte - 80 -	40				
...	Puttalam - - -	35	Protestant.			
...	Chilaw - - -	106				
...	Madampe - - -	35				
...	Kalpitiya - - -	69				
...	...	3				
	Puliantivoe Court House 300	25 E				
...	Kottamene Bungalow 50	20 T				
	Uraney - - -	20 T				
...	...	100				
...	...	100				
...	...	29				
...	...	71				

This content downloaded from
35.62.9.42 on Thu, 20 Apr 2023 14:41:46 UTC
All use subject to https://about.jstor.org/terms

CHURCH MISSIONARY SOCIETY.

Western Province.

TALANGAMA STATION.

Rev. C. Jayesinghe, (Native) Missionary in charge.

SERVICES.				Native Agents.			Congregations.				Sunday Schools.	Baptisms.			Estimated total under Mission influence.		
Name of Villages.	Description of Building.	No. of regular Sunday Services.	No. of week day Services.	No. of Catechists.	No. of Readers.	Total.	No. of adults.	Average attendance each Sunday.	No. of Communicants.	Average No. of children attending the Service.	Average No. of children attending.	Men.	Women.	Children.	Adults.	Children.	Total.
Talangama	Stone	2	4	1	2	3	156	76	64	84	70	4	4	10			About 1,300 persons.
Kalapaloowawa . . .	do.	1	1	1	.	1	56	25	12	26	.	.	.	2			
Wellicada (Yakbedda) . . .	do.	1	3	1	.	1	100	34	20	26	.	.	.	8			
Borella	do.	1	.	.	.	.	50	21	7	31	.	.	.	3			
Boosiadowa	Hut	1	1	.	.	.	16	10	.	15							
Walpola	do.	1	.	.	.	.	16	12	.	15							
Angoda	do.	1	.	.	.	.	10	7	.	13							
Welicada (North) . . .	do.	1	.	.	.	.	20	7	.	16							
Meetotta Mulle . . .	do.	1	.	1	.	1	23	19	.	15							
Cadowelle	do.	1	.	1	.	1	10	6	.	12	.	.	.	3			
Bomeria . . .	do.	1	.	.	.	.	36	19	.	28							
Mullegama	do.	1	.	1	.	1	16	10	.	20							
Wellicade jail . . .	.	1	.	.	.	.	.	25	.	.							
		14	9	6	2	8	509	271	103	301	70	4	4	26			

This content downloaded from
35.62.9.42 on Thu, 20 Apr 2023 14:41:46 UTC
All use subject to https://about.jstor.org/terms

CHURCH MISSIONARY SOCIETY.

SOUTHERN PROVINCE.

BADDAGAMA.

Rev. E. Higgins, Missionary in charge.

SERVICES.				Native Agents.			Congregations.				Sunday Schools.	Baptisms.			Estimated total under Mission influence.		
Name of Villages.	Description of Building.	No. of regular Sunday Services.	No. of week day Services.	No. of Catechists.	No. of Readers.	Total.	No. of adults.	Average attendance each Sunday.	No. of Communicants.	Average No. of children attending the Services.	Average No. of children attending.	Men.	Women.	Children.	Adults.	Children.	Total.
Baddagama . . .	Church -	* 2	1	1	.	1	† 75	45	35	55	70	2	.	5	‡ 200	200	400
Dodanduwe . . .	School rooms	2	.	1	.	1	21	25	10	40	40	3	.	.	500	150	650
Leilwella . . .	School room	1	.	1	.	1	4	6	2	25	25	.	..	.	100	50	150
Boralukadi . . .	House -	1	.	.	.	.	9	15	.	10	.	.	.	.	50	20	70
Telwalle . . .	School room	1	.	.	.	.	1	6	1	30	30	.	.	.	50	100	150
Balapittimodera . . .	Church -	1	.	2	.	2	11	10	2	6	.	.	.	.	1000	50	1050
Bentota . . .	Houses -	2	3	1	.	1	20	18	6	15	.	.	.	.	500	50	550
		10	4	6	.	6	141	125	56	181	165	5	.	5	2400	520	3020

* The afternoon Service is held in the houses of Native Christians.

† The numbers given here are baptized Christians who regularly belong to the Congregations.

‡ It is quite impossible to give a correct estimate of the total number of people brought under Mission influence by means of visiting and street preaching among the heathen; the numbers here given are probably very much below the total number.

This content downloaded from
35.62.9.42 on Thu, 20 Apr 2023 14:41:46 UTC
All use subject to https://about.jstor.org/terms

CENTRAL PROVINCE.

Kandy Station.

Service.				Native Agents.				Congregation.				Sunday School.	Baptisms.			Estimated total under Mission influence.		
Names of Villages where Services held.	Description of Building.	Number of regular Sunday Services.	Number of Week-day Services.	Number of Native Clergymen.	Number of Catechists.	Number of Readers.	Total.	Number of adults.	Average attendance each Sunday.	Number of Communicants.	Average Number of children attending Service each Sunday.	Average Number of children attending Sunday School.	Men.	Women.	Children.	Adults.	Children.	Total.
Kandy -	Church	1	1	0	1	0	1	180	100	32	25	25	1	2	6	200	60	260
Gatembe -	Chapel	1	0	0	0	0	0	60	40	0	15	15	0	0	2	70	40	110
Kattukelle -	do.	1	0	0	1	0	1	70	45	13	12	24	0	0	1	80	40	120

WESLEYAN MISSION.—SOUTH CEYLON.

	Name of Circuit.	Places included in Circuit.	Names of Ministers.	Mission House.	No. of Chapels.	No. of other preaching places.	Average Congregations.
1	Colombo South -	Colpetty, Bambelepitya and Milegria - -	Rev. John Scott - Rev. Peter, G. de Zylva,	1	1	2	112
2	Colombo, North -	Pettah, Mútwal, Nagalgam, New Bazaar, &c. - -	Rev. Ths. Roberts - Rev. David de Silva - Rev. P. G. Ferdinands -	1	2	2	304
3	Kandy -	Kandy - -	Rev. Geo. Baugh -	Station newly opened			
4	Negombo -	Negombo, Kurana, Dalopotta, Miriswatta, Katána, Bolawalána -	Rev. D. Daniel Pereira -	Mission garden.	5		309
5	Seeduwa -	Seeduwa, Radolusoa, Russala, Dandugama, Wellisara -	Rev. H. Pereira -		2	5	187
6	Minuangoda -	Minuangoda, Andiamblam, Polwatta, Pettiágoda, &c. -	Rev. S. Peris -		4		126
7	Wellewatta -	Wellewatta, Dehiwella, Kalubówille	Rev. J. A. Spaar -		3		93
8	Galkissa -	Ratmalana, Papiliana, Karagampitya, Kottáwe, &c. -	Rev. O. J. Goonesekara -		4	1	192
9	Angulana -	Angulana, Uyena, Pellewelle, Lunuwatta - -	Rev. P. Salgado -		4		168
10	Morotto -	Morotto, Morottoo mulle, Koralawella, &c. - -	Rev. D. H. Pereira -		3		about 400
11	Wattalpala -	Wattalpala, Kehelwatta, Egode Uyane - -	Rev. P. Rodrigo -		3		125
12	Pándura -	Pánadura, Wékaddy, Dickbedde, Kehelénáwa, Diyagama, Bandáragama - -	Rev. J. Fernando -		3	3	240
13	Caltura -	Kalutara, Honderamulle -	Rev. J. A. Poulier -	1	1	1	152
14	Amblamgoda -	Amblamgoda Mádampa, Wéwella, Batapola - -	Rev. D. David Pereira -		2	2	120
15	Galle -	Galle, Richmond Hill, Ralgama, Magalle, Malarembe, &c. -	Rev J. Nicholson - Rev. G. E. Goonewardena	2	2	7	407
16	Mátara -	Mátara, Pallimulla, Pamburana, Wéregampitiya, Belligam, Dondra, &c. - -	Rev. Peter B. Pereira - Rev. Zacheus Nathanielsz	1	4	3	212
17	Godapitya -	Godapitya and Morowa Korle -	Rev. D. Andris Ferdinands -		1	1	60
			Four Missionaries Eighteen Native Ministers	6	44	27	3207

This content downloaded from
35.62.9.42 on Thu, 20 Apr 2023 14:41:46 UTC
All use subject to https://about.jstor.org/terms

WESLEYAN MISSION.—North and East Ceylon.

Circuits.	Names of Ministers.	Chapels.	Average Attendance.
Jaffna, Wannarpone and Puttoor - -	Rev. Luke Scott - Rev. John Mitchil - Rev. J. W. Philip -	3 Chapels which seat 600, and 8 other preaching places -	1200
Point Pedro, &c. -	Rev. J. Benjamin -	1 do. do. 120 and 5 other preaching places -	300
Trincomalee - -	Rev. S. H. Stott - Rev. S. Niles -	1 do. do. 300 and 1 other preaching place -	250
Batticaloa I. - -	Rev. E. Rigg - Rev. H. De Silva -	1 do. do. 250 and 11 other preaching places -	500

BAPTIST MISSION.

Colombo.

Chapel where situated and the number of persons it will contain.			Number of persons generally attending.	Parsonage House.
		about		
Colombo Pettah	..	400	200 -	None
Grandpass	...	250	100 -	One
Mattakooly	...	250	60 -	None
Hendele	...	100	20 -	None
Welesere	...	50	20 -	None
Battagame	...	100	35 -	None
Yakkoodona	...	20	9 -	None
Makkewitte	...	300	50 -	One
Kaluwalgoda	...	30	15 -	None
Ugalbodde	...	100	20 -	None
Byamville	...	250	60 -	One
Kalany	...	50	15 -	None
Gonawelle	...	200	100 -	None
Wailgame	...	150	50 -	One
Kotigahawatte	...	400	100 -	One
Hanwella	...	200	30 -	None
Pittompal	...	50	15 -	None
Coralawelle	...	80	20 -	None
Leper Hospital	...	100	30 -	None

Central Province.

Kandy.—European Missionary.—F. D. Waldock.—Singhalese Minister S. Perera, not supported by Mission.
Chapel accommodates 180.
Attendance, average, 50.
Tamil Catechist, Philip Pulle.

Mátalé.—Native Minister, T. Garnier.
Chapel accommodates 60.
Attendance average, 24.

Gampola.—Native Minister C. P. Ranesingha.
(Chapel being built)
Attendance average, 15.

Kaduganawa.— Catechist, A. Silva.
Average Attendance 10.

Korigammana.—Catechist J. M. Perera.

This content downloaded from
35.62.9.42 on Thu, 20 Apr 2023 14:41:46 UTC
All use subject to https://about.jstor.org/terms

AMERICAN MISSION.

Jaffna District.

Stations.	Names of the Missionaries.	£	s.	d.	Church where situated, and the number of persons it will contain.		Number of persons generally attending.	Chapel where situated and the number of persons it will contain		Number of persons generally attending.
Tillipally -	Rev. J. Quick, M. A. Salary	176	0	0	Tillipally	350	108			
Panditeripo -					Panditeripo	600	75			
Batticotta -								Sangany	200	45
Sangany -	Mr. B. H. Rice, Nat. Preacher	27	0	0				Pungertive	100	24
Pongertive -	„ A. Bryant, Nat. do.	21	0	0	Batticotta	1500	157	Caradive	150	111
Valany -	Rev. W. W. Howland, M.A. do.	176	0	0				Valany	250	20
Karative -										
Manepay -	Rev. E. P. Hastings, M. A. do.	176	0	0	Manepay	700	120	Navaly	150	100
	Rev. F. Asbury Nat. Pastor do.	24	0	0						
Uduvill -	Rev. L. Spaulding, D. D. do.	176	0	0	Uduvill	600	200	Mallagam	75	
Mallagam -	Mr. M. Welch, Nat. Pastor do.	22	16	0				Alevetty	200	94
Alevetty -										
Udupitty -	Rev. J. C. Smith, M. A. do.	176	0	0	Udupitty	350	80	Atchuvally	75	56
Atchuvally -	Rev. D. Stickney, Nat. Pastor	25	4	0						
Chavagacherry	Rev. J. P. Smith, M. A., (in charge)				Chavagacherry	500	49	Mokamaly	75	20
Kutchy -	Rev. T. P. Hunt, Nat. Pastor	24	0	0				Varany	75	34
Varany -	Mr. A. Anketell, do. do.	21	0	0				Usan	100	19

ROMAN CATHOLIC MISSION.

The Right Rev. Hilarion Sillani, D. D., O. S. B., Bishop of Callinico and Vicar Apostolic of Colombo.

Name of the District.	Name of the Apostolic Missionary.	Parsonage House	Number of Churches.	The principal Church where situated, and the number of persons it will contain.		Number of persons generally attending.	Chapel where situated and the number of persons it will contain.	Number of Yearly infant Baptisms.
Western Province.								
Colombo - -	Very Rev. M. Caetano -						7 Small Churches	
	Rev. Z. Godinho O.S.P.N.-						3 Divine Services	
	„ F. Oruna, O. S. B. -	3	...	Cottanchina	3000	3000		
	„ P. Ilari, O. S. B. -							
	„ B. Martin, O. S. B. -	3	...	Pettah,	2000	2000	7 do. 2 do.	
	„ F. Dias O. S. P. N. -	3	3	Mutwall	2000	2000	3 do.	
Allotcoor Corle -	„ S. Papili, O. S. B. -	1	...	Pamnoogame	1000	1000	7 do.	
	„ C. Pagnani, O. S. B. -	1	...	Todellee	1500	2000	13 do.	
	„ J. Vistarani, O. S B. -	1	...	Mahawidia	2500	2500	2 do.	
	„ C. J. B. Fernando, O. S. B.	1	...	Sea Street	1500	1500	8 do.	
Negombo - -	„ S. Tabaranni, O. S. B. -	1	...	Bolawalane	1500	1500	8 do.	
	„ B. Baldoni, O. S. B. -	1	..	Palagatorre	1500	1500	8 do.	
	„ J. Gentelucci -	1	...	Duwe	2000	1500	10 do.	
Cina Corle - -	„ P. Scocco, O. S. B. -	1	...	Dalloogame	2000	2000	10 do.	
Hewagam Corle -	„ S. Rebaya, O. S. B. -	1	...	Navegamowe	1000	800	12 do.	
Morotto - -	„ B. Bondoni, O. S. B. -	1	...	Morotto	2000	2000	13 do.	
Kalutara - -	„ A. Manzoni, O. S. B.	4	15	Kalutara	2500	2000	15 do.	
	„ F. Vadoolison, O. S. B.							
Kégalla - -	„ F. Salvado, O. S. B. -	1	...	Kégalla	600	500	8 do.	
Southern Province.								
Galle - -	„ E. Miliani, O. S. B. -	2	...	Galle	1000	7000	4 do.	
Central Province.								
Kandy - -	„ L. Cingolani, D. D. -	5	...	Kandy	1500	1500	13 do.	
	„ L. Assauw, O. S. B. -							
Northern, North-Western and Eastern Provinces.	The Right Rev. Bishop J. S. Semeria, O. M. I. -							
Jaffna - -	Very Rev. F. P. Moukel, P. V. -						14 little Chapels, mostly sheds.	
	Very Rev. G. Salain, Supr.							
	Rev. L. Mauriot -	...	..	8 Churches		...		303
	Revs. C. Bonjean and L. Pellissier -							

This content downloaded from
35.62.9.42 on Thu, 20 Apr 2023 14:41:46 UTC
All use subject to https://about.jstor.org/terms

Name of the District.	Name of the Apostolic Missionary.	Parsonage House.	Number of Churches.	The principal Church where situated, and the number of persons it will contain.	Number of persons generally attending.	Chapel where situated and the number of persons it will contain.	Number of Yearly infant Baptisms.
Caits and Islands -	Rev. D. Pulicani, J. Lecan -	...	...	5 do.	...	3 little Chapels, mostly sheds.	151
Point Pedro - -	„ F. Gouret -	...	...	9 do.	...	26 do.	159
Manaar - -	Very Rev. J Le Lons Supt. Rev. P. M. Bontin	...	...	6 do.	...	24 do.	228
Mantotte - -	„ A. Laclau, Pussacq and J. Pouzin -	...	...	4 do.	...	29 do.	163
Calpentyn - -	„ B. Gourdon, G. Des Forets -	...	...	4 do.	...	18 do.	143
Chilaw - -	„ A. Duffo -	...	...	5 do.	...	8 do.	125
Cainel - - Vennupore - -	„ F. Garcia - - „ J. P. Perrard - - Very Rev. J. LeBesconSupr.	...	...	12 do.	...	...	608
Vanny and Kurnegalle - -	Rev. F. Xavier -	...	...	1 do.	...	19 do.	40
Trincomalee - -	„ L. Keating and A. St. Geneys - -	...	...	2 do.	...	4 do.	62
Batticaloa - -	„ A. Rouffiac and E. Ghiline - -	...	..	7 do.	...	...	81
Walligamo - -	„ J. M. L. S. Boisseau - „ C. Chounavel -	...	...	10 do.	...	12 do.	194

Under the Patronage of the King of Portugal.

Names of the Parishes, in what County or District, and Extent in Square Miles.	Population of each Parish.	Name of the Rector, and Value of the Living.	Parsonage House.	Glebe.	Church where situated and the number of Persons it will contain.	Number of Persons generally attending.	Chapel, where situated, and the Number of Persons it will contain.
Emmanuel's Chapel, situated at Pettah, Colombo	About 450 persons	The Rev. J. M. De S. Fiquarado		None	Prince street Pettah, will contain nearly 200 persons.	From 60 to 90	—
All Souls Church Colombo.	120		At Hulfsdorp.		Hulfsdorp, will contain 500 persons.	From 25 to 30	The building is not completed
St. Peter's Church in Negombo	About 400 persons	Rev. J. J. Viegas	Contiguous to the Church		Hoonoo Pitia, contains 200 persons.	From 100 to 150	—
Church of O. L. of Good Voyage. in do.	500	Rev. E. F. De Costa	do.		At Doowe, contains only 100 persons.	From 100 to 200	—
St. Lucia's Church at Manaar.	250	No resident Missionary.	do.		Pallimuney, contains 400 persons.	From 150 to 200	—
Assumption do. at Mantotte.	1300 persons	Rev. M. F. Mascarenhas	do.	A Paddy field	At Propacandel, contains nearly 400.	From 250 to 300	18 filial Chapels, each may contain some 50 to 300 persons
Assumption do. at Jaffna.	200	No Resident Misionary at present.	do.	„	At Carvetty, will contain about 300 persons.	From 30 to 40	

[Extracted from the Reports of the Registrar of the Diocese of Colombo, the Colonial Chaplains of the Scotch Churches, Colombo and Kandy, the Colonial Chaplain of the Dutch Presbyterian Church at Colombo, the Colonial Chaplain of the Presbyterian Church, Galle, the Secretary to the Ceylon Church Mission, the Secretary to the Colombo Diocesan Committee of the Society for the Propagation of the Gospel in Foreign Parts, and of the other Missions.]

This content downloaded from
35.62.9.42 on Thu, 20 Apr 2023 14:41:46 UTC
All use subject to https://about.jstor.org/terms

This content downloaded from
35.62.9.42 on Thu, 20 Apr 2023 14:41:46 UTC
All use subject to https://about.jstor.org/terms

EDUCATION.

This content downloaded from
35.62.9.42 on Thu, 20 Apr 2023 14:41:46 UTC
All use subject to https://about.jstor.org/terms

This content downloaded from
35.62.9.42 on Thu, 20 Apr 2023 14:41:46 UTC
All use subject to https://about.jstor.org/terms

THE CENTRAL SCHOOL COMMISSION.

Instituted 27th March, 1841.

PRESIDENT.

The Hon'ble W. C. Gibson—Colonial Secretary.

MEMBERS.

(Vacant) Colonial Chaplain of the Church of England.
Do. Colonial Chaplain of the Church of Scotland.
Do. Roman Catholic Member.
C. P. Layard, Esq.—Government Agent of the Western Province.
J. A. Martensz, Esq.—Unofficial Member of the Legislative Council.
The Rev. J. Scott,—Chairman of the Wesleyan Mission for South Ceylon.

ADDITIONAL MEMBERS.

T. Skinner, Esq.—Civil Engineer and Commissioner of Roads.
The Hon'ble G. Vane—Treasurer.

Inspector of Schools (absent on leave) - - -	£500
G. Steward (acting) - - - -	
Mr. J. Garth—Sub-Inspector of Schools - -	120
The Rev. J. B. H. Bailey—Secretary - - -	200

SUB-COMMITTEES OF EDUCATION.

Kandy.

F. B. Templer, Esq.—Chairman.
C. B. Dunnewille Rattemahatmeya
Captain Byrde
W. Jayetilleke, Esq.
Æ. A. King, Esq.—Hon. Secretary.

Galle.

W. Morris, Esq.—Acting Chairman.
C. P. Walker, Esq.
R. Temple, Esq.
L. Lee, Esq.
Rev. G. Baugh
Rev. R. Hogg
Rev. G. Schrader—Hon. Secretary.

Negombo.

A. Y. Adams, Esq.
C. Mendis, Esq.—Hon. Secretary.

Jaffna.

P. A. Dyke, Esq.—Chairman.
Rev. E. C. LaBrooy
Rev. C. MacArthur
Rev. L. Spaulding
R. C. Pole, Esq.—Hon. Secretary.

Mátara.

L. F. Liesching, Esq.—Acting Chairman.
T. F. Morgan, Esq.
J. D. B. Keuneman, Esq.

Kalutra.

C. H. De Saram, Esq.—Chairman.
P. W. Van Cuylenberg, Esq.
F. S. Thomasz, Esq.
M. D. Fonseka, Esq.

The Inspector of Schools is an Ex-officio Member of the several Sub-Committees.

This content downloaded from
35.62.9.42 on Thu, 20 Apr 2023 14:41:46 UTC
All use subject to https://about.jstor.org/terms

RETURN OF THE NUMBER

Name of the District.	Public or Free School, and where situated.	In connection with Church of England.	Other Schools.	Name of the Schoolmaster or Schoolmistress, and Salary.	£	s.
WESTERN PROVINCE.						
SUPERIOR SCHOOLS.						
Colombo - -	Queen's College and Colombo Academy -	...	...	Principal, Rev. B. Boake, B. A. (T. C. D.) -	750	0
				J. H. Marsh, 2nd Teacher,	400	0
				G. Steward, M. A. 3rd do.	400	0
				(Vacant) 4th do.	400	0
				E. Ludovici, 5th do.	150	0
				G. Hawkins, 6th do.	250	0
				M. Perera, 7th do.	120	0
				J. Perera, 8th do.	100	0
				E. Ludekens, 9th do.	84	0
				J. Jansz, 10th do.	72	0
				G. Corea, 11th do.	72	0
				H. R. Fretsz, 12th do.	60	0
				(Vacant) 13th do.	36	0
ENGLISH SCHOOLS.						
Colombo - -	St. Thomas'	...	...	J. G. Andriesen, Head Teacher - -	120	0
				G. H. Pels, 1st Asst. do.	60	0
				F. Perera, 2nd do.	48	0
	Colombo Boys' -	...	...	J. W. Spaar, Head Teacher	120	0
				J. F. Poulier, 1st Asst. do.	60	0
				C. Perera, 2nd do.	48	0
	Grandpass - -	...	...	D. S. Perera, Head Teacher	60	0
				E. Perera, 1st Asst. do.	48	0
				L. Dirckze, 2nd do.	36	0
	Colombo Industrial -	...	...	Rev. J. Thurstan, Principal, absent on leave, half salary - -	500	0
				T. Perera, 1st Assistant -	30	0
				T. Perera, 2nd do. -	24	0
Negombo -	Negombo - -	...	...	Adrian De Zoysa, Head Teacher - -	100	0
				G. Perera, 1st Asst. do.	48	0
				J. L. Ratnayeke, 2nd do. -	36	0
Panadura - -	Panadura (Pantura) -	...	...	A. Parys, Head Teacher -	100	0
				S. De. Silva, 1st Assistant Teacher -	60	0
				C. W. S. W. Goonetilleke 2nd do. -	48	0
				C. Pieris, 3rd do. -	36	0
Kalutara - -	Kalutara (Caltura) -	...	...	W. F. Van Cuylenberg, Head Teacher -	120	0
				D. C. Abeyesekera, 1st Asst. Teacher -	48	0
				W. C. Meynert -	36	0
MIXED SCHOOLS.						
Colombo - -	Wellicadde Jail -	...	...	Don Louis Wejeyesinghe Modhm., Head Teacher English and Singhalese	36	0
				A. Perera, Asst. do. -	12	0
				Assarawade Pulle, Asst. do. English and Tamil	18	0
	Hulsdorp Jail -	...	...	S. L. Fonseka, Teacher -	24	0
	Colombo Ragged -	...	...	A. Fernando, Head do. -	30	0
				D. Starke, Assistant do. -	18	0
	Maradana (Marandahn)	...	...	H. D. Jayesinghe Head Teacher -	60	0
				J. Candappa, 1st Asst. do.	36	0
				G. W. Perera, 2nd do. -	24	0
				Carried over		

This content downloaded from
35.62.9.42 on Thu, 20 Apr 2023 14:41:46 UTC
All use subject to https://about.jstor.org/terms

OF SCHOOLS, &c.

Number of Scholars.			Mode of Instruction.	If supported by Government or Voluntary Contributions, and Amount of each.		Expense of each School.	Number of Private Schools.	REMARKS.
Male.	Female.	Total.		Government.	Voluntary Contributions.			
				£ s. d.	£ s. d.	£ s. d.		
303	...	303	...	1918 0 1	743 11 9	2661 11 10		
73	...	73	...	232 8 9	65 11 9	298 0 6		
78	...	78	...	243 9 3	69 17 3	313 6 6		
60	..	60	...	152 10 3	54 0 9	206 11 0		
36	...	36	...	119 11 9	1 12 1	121 3 10		
54	...	54	...	184 11 11	39 19 6	224 11 5		
91	...	91	...	225 2 7	43 15 10	268 18 5		
101	...	101	...	197 0 7	36 19 11	234 0 6		
132	...	132	...	82 0 0	...	82 0 0		
47	...	47	...	35 11 1	...	35 11 1		
42	...	42	...	58 6 6	...	58 6 6		
102	...	102	...	160 17 4	24 16 6	185 13 10		
1119	...	1119	...					

This content downloaded from
35.62.9.42 on Thu, 20 Apr 2023 14:41:46 UTC
All use subject to https://about.jstor.org/terms

Name of the District.	Public or Free School, and where situated.	In connection with Church of England.	Other Schools.	Name of Schoolmaster or Schoolmistress, and Salary.	£	s.
Mixed Schools—contd.						
				Brought forward		
Colombo - -	Kollupiti (Colpetty) -	...	...	H. Perera, Head Teacher	72	0
				B. Perera, Asst. do.	36	0
				C. Silva Monitor	6	0
	Mabola - -	...	...	W. D. S. Wickremesekere Teacher - -	48	0
Negombo - -	Kandana - -	...	...	J. E. De Hoedt, Head Teacher - -	48	0
				J. Mendis, Asst. do.	18	0
Four Corles - -	Kégalle (Kaigalla) -	...	...	C. Webster Teacher	48	0
Saffragam - -	Ratnapura - -	...	...	D. H. Dissanaike Head do.	60	0
				C. Perera, Asst. do.	24	0
Kalutara- - -	Maggonne (Maccoon) -	...	...	A. D. S. Abeyenaike, Head Teacher - -	48	0
				D. Wijeyemanne, Asst. do.	18	0
VERNACULAR SCHOOLS.						
Colombo - -	Slave Island -	...	...	C. De Alwis, Head Teacher	24	0
				Johannes Fonseka, Asst. do.	10	16
	Dehiwala - -	...	...	B. Starke, Head Teacher-	24	0
				C. Dias, Asst. do.	9	0
	Attidia - -	...	...	S. Fernando, Teacher -	24	0
	Indebetta - -	...	...	J. Fernando, Head Teacher	24	0
				Simon Perera, Asst. do.	12	0
	Manteremulla -	...	...	S. Fonseka, Teacher	21	0
	Katukurunda -	...	...	C. Pieris, Head Teacher -	24	0
				C. Pieris, Asst. do.	10	16
	Paliyagodda -	...	...	M. Mathes, Head Teacher	24	0
				C. Dabera, Asst. do.	10	16
	Patiwille -	...	...	A. D. Joronimus, Teacher	21	0
				R. Perera, Asst. -	10	16
	Beyagama - -	...	...	B. Perera, Teacher -	18	0
	Waragoda - -	...	..	S. Gomes, Head Teacher -	24	0
				A. Perera, Asst. Teacher	10	16
	Warakanatta -	...	...	B. Mendis, Head Teacher	18	0
				P. Perera, Asst. do.	10	16
	Hapugahakanda -	...	...	D. Coorey, Head Teacher-	18	0
				C. Cabral Asst. do. -	10	16
	Biyanvila - -	...	...	J. Fernando, Head Teacher	18	0
				(Vacant) Asst. -	10	16
	Hinkenda - -	...	...	Don Gregoris, Hd. Teacher	18	0
				Don Ploris, 1st Asst. do.	10	16
				P. Perera, 2nd do. -	9	0
	Kandebaddepaluwa -	...	..	G. Perera, Teacher -	18	0
	Heneratgodda -	...	...	M. Don Bastian, Head Teacher -	24	0
				Don Seelis, Asst. -	10	16
	Kohelewatte -	...	...	J. N. Caldera, Head Teacher	24	0
				(Vacant) Asst. -	0	0
	Watugoda - -	...	...	F. Pieris, Teacher -	18	0
	Matakuli - -	...	...	Don Joseph, Head Teacher	24	0
				J. Fernando, Asst. -	9	0
	Pamunugama -	...	...	C. Narayane, Hd. Teacher	24	0
				S. Perera, 1st Asst. -	10	16
				J. P. Rodrigo, 2nd do. -	10	16
	Mahawatta - -	...	...	J. Dias, Head Teacher -	24	0
				Don Anthony, Asst. -	10	16
	Wattala - -	...	...	A. Rodrigue, Head Teacher-	24	0
				J. Swaris, Asst. do.	9	0
	Welegampitiya -	...	...	Don Johanes, Head Teacher	24	0
				D. B. Jayewardena, 1st Asst. Teacher - -	18	0
				J. Crisnaratne, 2nd do. -	10	16
	Dandugama -	...	...	A. Coore, Head Teacher -	24	0
				S. Perera, Asst. -	12	0
	Kottawa - -	...	...	C. Dias, Teacher -	24	0
				Carried over £		

This content downloaded from
35.62.9.42 on Thu, 20 Apr 2023 14:41:46 UTC
All use subject to https://about.jstor.org/terms

Number of Scholars.			Mode of Instruction.	If supported by Government or Voluntary Contributions, and Amount of each.		Expense of each School.	Number of Private Schools.	REMARKS.
Male.	Female.	Total.		Government.	Voluntary Contribution.			
				£ s. d.	£ s. d.	£ s. d.		
1119	...	1119	...					
80	...	80	...	140 13 0	20 3 4	160 16 4		
24	...	24	...	58 2 0	4 17 0	62 19 0		
51	...	51	...	76 8 10	14 12 9	91 1 7		
6	...	6	...	11 8 3	0 2 6	11 10 9		
44	...	44	...	85 13 2	16 7 0	102 0 2		
74	..	74	...	66 19 6	21 14 0	88 13 6		
50	...	50	...	54 8 9	2 1 7	56 10 4		
43	...	43	...	42 4 8½	1 17 4½	44 2 1		
42	...	42	...	33 15 9½	2 0 11½	35 16 9		
70	...	70	...	50 16 8½	2 13 7½	53 10 4		
36	...	36	...	28 11 4	1 9 2	30 0 6		
55	...	55	...	46 12 10	2 1 3	48 14 1		
57	...	57	...	48 4 10	2 8 2	50 13 0		
52	...	52	...	45 5 4½	2 8 5½	47 13 10		
50	...	50	...	33 6 10½	0 13 6½	34 0 5		
50	...	50	...	56 5 0½	1 19 2½	58 4 3		
62	...	62	...	58 1 4½	2 7 9½	60 9 2		
88	...	88	...	63 8 7	2 7 1	65 15 8		
47	...	47	...	41 3 9	2 10 6	43 14 3		
101	...	101	...	82 2 6	5 4 1	87 6 7		
58	...	58	...	38 15 2	0 16 5	39 11 7		
50	...	50	...	42 16 2	2 1 2	44 17 4		
42	...	42	...	32 16 9	1 12 7	34 9 4		
42	...	42	...	36 12 5	1 0 2	37 12 7		
70	...	70	...	55 15 0½	2 12 1½	58 7 2		
84	...	84	..	63 6 8½	3 13 3½	67 0 0		
62	...	62	...	48 3 1	2 11 7	50 14 8		
54	...	54	...	43 6 0½	3 1 7½	46 7 8		
103	...	103	...	74 18 5	4 5 2	79 3 7		
78	...	78	...	59 9 10	3 3 8	62 13 6		
22	..	22	..	28 7 3½	1 0 10½	29 8 2		
2866	...	2866	..					

This content downloaded from
35.62.9.42 on Thu, 20 Apr 2023 14:41:46 UTC
All use subject to https://about.jstor.org/terms

Name of the District.	Public or Free School, and where situated.	In connection with Church of England.	Other Schools.	Name of the Schoolmaster or Schoolmistress, and Salary.	£	s.
Vernacular Schools—contd.				Brought forward		
Kalutara -	Pánadura No. 1 -	...	...	A. Fernando, Teacher -	9	0
	Pánadura No. 2 -	...	...	D. C. Jayetoonge, Head Teacher -	12	0
				Don Siman, Asst. do. -	9	0
	Tanterimullee -	...	...	D. D. Goonesekere, Teacher	18	0
	Bandaragama -	...	...	Don Alexander, Head Teacher -	21	0
				D. H. Manampery, Asst. do.	12	0
	Wewitta -	...	...	D. L. Kannangere, Head Teacher -	18	0
				Don Peter, Asst. -	9	0
	Wadduwa -	...	...	Floris Pieris, Head Teacher	18	0
				A. Andrade, Asst. -	9	0
	Pohadremulla -	...	...	O. De Fonseka, Teacher -	18	0
	Payagala -	...	...	D. J. De Alwis, Head Teacher - -	24	0
				W. C. J. Dias, 1st Asst. Teacher - -	10	16
				M. Perera, 2nd do.	9	0
	Maggona -	...	...	Isaac Peiris, Head Teacher	30	0
				H. Rodrigo, 1st Asst. do.	18	0
				H. Fernando, 2nd do.	10	16
				M. Perera, 3rd do.	10	16
	Béruwala - -	...	...	D. A. De Alwis, Head Teacher - -	24	0
				D. J. De Alwis, 1st Asst. -	10	16
				D. P. De Silva, 2nd do. -	6	0
Negombo -	Katana -	...	..	Don Cornelis, Head Teacher	30	0
				A. Perera, 1st Asst. Teacher	12	0
				M. Paris, 2nd Asst. -	10	16
				M. Silva, 3rd Asst. -	9	0
				Don Abraham, 4th do. -	9	0
	Andiambalama -	...	...	J. De Silva, Head Teacher	24	0
				D. C. Perera, Asst. do. -	9	0
	Siduwa - -	...	...	P. De Silva, Head Teacher	24	0
				Don Cornelis, Asst. Teacher	12	0
	Kandawala - -	...	...	Don Jusay, Head Teacher	18	0
				Don Gabriel, Asst. do. -	9	0
FEMALE SUPERIOR SCHOOLS.						
Colombo - -	Female Seminary -	...	...	Mrs. C. Gray, Principal	260	0
				„ E. Lourensz, 1st Asst. Teacher - -	48	0
				„ (Vacant) 2nd do.	24	0
	Colombo Girls' School	..	...	Miss E. Paltridge, Principal	250	0
				Mrs. M. Kretzer, 1st Asst. Teacher - -	48	0
				„ M. Anjou, 2nd do.	36	0
				„ E. Jansz, 3rd do.	21	0
				„ M. Koelmeyer, 4th do.	30	0
FEMALE MIXED SCHOOLS.						
Colombo - -	Kollupiti - -	...	...	A. Botajoe, Head Teacher	42	0
				L. Jansz, Mistress -	30	0
	Girls' Ragged -	...	...	Mrs. S. Mills, Head Mistress	36	0
				Miss S. S. Mills, Asst. do.	12	0
	Borella - -	...	...	Don Louis, Head Teacher	18	0
				Mrs. G. M. Wijeyesinghe, Mistress - -	18	0
Negombo - -	Negombo -	...	...	„ C. Leembruggen, do.	36	0
Kalutara - -	Kalutara (Caltura) -	...	...	„ S. Van Cuylenberg English Teacher -	50	0
FEMALE VERNACULAR SCHOOLS.				Mrs. S. De Silva, Singhalese do. - -	18	0
Colombo	Kottawa -	...	...	L. Gomes, Mistress -	12	0
	Indibetta -	...	...	E. De Mell, Mistress -	12	0
				S. Fernando, Master -	21	0
				S. Fernando, Asst. do. -	10	16
				Carried over		

This content downloaded from
35.62.9.42 on Thu, 20 Apr 2023 14:41:46 UTC
All use subject to https://about.jstor.org/terms

Number of Scholars.			Mode of Instruction.	If supported by Government or Voluntary Contributions, and Amount of each.		Expense of each School.	Number of Private Schools.	REMARKS.
Male.	Female.	Total.		Government.	Voluntary Contributions.			
				£ s. d.	£ s. d.	£ s. d.		
2866		2866						
22	..	22	..	15 3 0½	0 19 0½	16 2 1		
29	..	29	..	40 6 6½	1 7 1½	41 13 8		
42	.	42	..	31 7 2½	0 10 1½	31 17 4		
53	...	53	..	44 11 8	2 14 10	47 6 6		
55	..	55	..	38 0 6½	3 0 9½	41 1 4		
20	..	20	..	42 13 11	1 15 9	44 9 8		
38	..	38	..	28 1 0½	1 7 5½	29 8 6		
82	..	82	..	58 9 2½	4 17 5½	63 6 8		
161	..	161	...	106 16 1½	6 17 4½	113 13 6		
68	...	68	...	56 16 1½	3 7 10½	60 4 0		
157	...	157	...	122 7 8½	8 1 8½	130 9 5		
50	...	50	...	43 14 0	1 18 9	45 12 9		
50	...	50	...	46 6 6	1 19 4	48 5 10		
70	...	70	...	57 13 5	2 10 9	60 4 2		
...	65	65	...	298 14 2	32 0 6	330 14 8		
...	79	79	...	416 9 2	56 12 9	473 1 11		
...	41	41	...	96 16 1	...	96 16 1		
...	30	30	...	55 7 6	...	55 7 6		
...	32	32	...	63 15 7	...	63 15 7		
...	28	28	...	63 0 2	5 14 3	68 14 5		
...	35	35	...	73 4 10	4 12 0	77 16 10		
...	20	20	...	16 18 4	...	16 18 4		
...	63	63	...	50 2 4	...	50 2 4		
3763	393	4156	...					

This content downloaded from
35.62.9.42 on Thu, 20 Apr 2023 14:41:46 UTC
All use subject to https://about.jstor.org/terms

Name of the District.	Public or Free School, and where situated.	In connection with Church of England.	Other Schools.	Name of the Schoolmaster or Schoolmistress, and Salary.	£	s.
Female Vernacular Schools—contd.				Brought forward		
Colombo - -	Weligampitiya, -	...	...	Dona Maria, Mistress -	12	0
Kalutara -	Pánadura No. 1. (Pantura) -	...	...	A. Fernando, Master -	21	0
				A. Goonewardene, Mistress	12	0
	Pánadura No. 2. (Pantura) -	...	...	Don C. Jayetoonge, Master	12	0
				J. Perera, Mistress -	12	0
	Bandaragama -	...	..	Dona Cornelia, Mistress -	12	0
	Maccoon -	...	...	Carlina Rodrigo do. -	12	0
	Gelanegama -	...	...	Dona Sophia do. -	12	0
NORTH-WESTERN PROVINCE.						
English School.						
Kurunégala -	Kurunégala -	...	...	C. De Silva, Head Teacher	100	0
				D. A. Goonesakara, Asst. Teacher - -	60	0
Mixed Schools.						
Chilaw - -	Madampe -	...	...	A. G. Nicholas, Teacher	48	0
Puttalam - -	Puttalam - -	...	...	J. M. Graham, do.	60	0
Female Superior School.						
Kurunégala - -	Kurunégala -	...	...	Miss T. Ondaatje -	120	0
SOUTHERN PROVINCE.						
Superior School.						
Gálle - - -	Galle Central -	...	...	J. E. Anthonisz, Head Teacher - -	250	0
				J. R. Anthonisz, 1st Asst. Teacher - -	100	0
				F. E. de Zilva, 2nd Teacher	72	0
				H. Paranavitane, 3rd do.	48	0
English School.						
Mátara - -	Mátara - -	...	...	R. H. Leembruggen, Head Teacher - -	100	0
				R. Ludeken, Asst. do. -	48	0
Mixed Schools.						
Bentota - -	Bentota -	...	...	A. Wittachy, Head Teacher	48	0
				D. Alwis, Asst. do.	24	0
Galle - - -	Dodanduwa -	...	...	James De Alwis, Head Teacher - -	48	0
	Galle - -	...	...	C. D. Anthonisz, Head Teacher - -	72	0
				G. De Silva, 1st Asst. do.	36	0
				C. Samerasinhe, 2nd do.	24	0
	Kaluwella -	...	...	D. A. Goonesekere, Head Teacher - -	60	0
Mátara - -	Weligama (Belligam) -	...	...	A. De Silva, Mohm. Teacher	48	0
Vernacular School.						
Mátara - -	Godapetiya - -	...	...	L. P. Gerard	18	0
Female Superior School.						
Galle - - -	Galle - -	...	...	Miss E. A. Lloyd, Principal - -	250	0
				Mrs. G. H. Anthonisz, Asst. Teacher	40	0
				Miss Piters, Monitor -	6	0
				„ A. Grace, do. -	6	0
Female Mixed School.						
Mátara - -	Mátara (Matura) -	...	...	Mrs. C. Walbeoff, Head Teacher (on leave) -	72	0
				Mrs. H. Leembruggen, Acting		
EASTERN PROVINCE.						
Mixed School.						
Trincomalee - -	Trincomalee -	...	...	G. Philips, Head Teacher	60	0
				N. Tambiah, Asst. do.	18	0
Female Vernacular Schools						
Trincomalee - -	Trincomalee (Tamil) -	...	...	Mrs. A. Mattheisz, Head Teacher - -	40	0
				Miss J. Mattheisz, Asst. Teacher - -	18	0
				Carried over £—		

This content downloaded from
35.62.9.42 on Thu, 20 Apr 2023 14:41:46 UTC
All use subject to https://about.jstor.org/terms

Number of Scholars.			Mode of Instruction.	If supported by Government or Voluntary Contributions, and Amount of each.		Expense of each School.	Number of Private Schools.	REMARKS.
Male.	Female.	Total.		Government.	Voluntary Contributions.			
				£ s. d.	£ s. d.	£ s. d.		
3763	393	4156						
...	31	31	...	24 13 9	...	24 13 9		
...	27	27	...	31 9 11	...	31 9 11		
...	30	30	...	36 17 0	...	36 17 0		
...	29	29	..	19 7 3	...	19 7 3		
...	46	46	...	27 1 7	...	27 1 7		
...	49	49	...	32 3 0	...	32 3 0		
44	...	44	...	115 8 0	12 6 9	127 14 9		
24	...	24	...	57 3 5	8 2 6	65 5 11		
20	...	20	...	72 11 10	4 6 6	76 18 4		
...	33	33	...	107 19 8	28 3 1	136 2 9		
138	...	138	...	359 13 9	218 18 10	578 12 7		
80	...	80	...	115 2 2	42 14 6	157 16 8		
56	...	56	...	76 5 4	15 6 1	91 11 5		
31	...	31	...	54 10 7	8 18 3	63 8 10		
119	...	119	...	195 16 8	37 3 9	233 0 5		
45	...	45	...	76 9 5	15 10 8	92 0 1		
24	...	24	...	57 18 10	7 10 6	65 9 4		
35	...	35	...	20 5 7½	1 5 5½	21 11 1		
...	33	33	...	334 17 2	27 7 1	362 4 3		
...	28	28	...	88 10 11	6 15 7	95 6 6		
56	...	56	...	81 1 10½	14 0 7½	95 2 6		
...	30	30	...	69 7 0½	1 7 3½	70 14 4		
4435	729	5164	...					

This content downloaded from
35.62.9.42 on Thu, 20 Apr 2023 14:41:46 UTC
All use subject to https://about.jstor.org/terms

Name of the District.	Public or Free School, and where situated.	In connection with Church of England.	Other Schools.	Name of the Schoolmaster or Schoolmistress, and Salary.	£	s.
NORTHERN PROVINCE.				Brought forward		
MIXED SCHOOLS.						
Mullaitivu - -	Mullaittivu - -	...	...	S. Appachepulle, Teacher	36	0
Mannar - -	Mannar - -	...	...	Thomas Fry do.	60	0
FEMALE SUPERIOR SCHOOL.						
Jaffna - - -	Jaffna - -	...	...	Miss E. M. Gray, Principal	200	0
				Miss J. Maartensz, Asst. Teacher - -	24	0
CENTRAL PROVINCE.						
SUPERIOR SCHOOL.						
Kandy - - -	Kandy Central -	...	...	J. Hill, Head Teacher	250	0
				R. P. Jansz, 1st Asst. do.	120	0
				W. Auwardt, 2nd do.	100	0
				C. Fonseka, 3rd do.	72	0
				P. E. Morgappa, 4th do.	60	0
				N. Brohier, 5th do.	60	0
MIXED SCHOOLS.						
Kandy - - -	Kandy - -	...	...	K. J. Pohath, Head do.	60	0
				A. Punchy Banda, 1st Asst. do.	36	0
				S. K. Buxe, 2nd do.	36	0
Kandy - - -	Kandy Industrial -	...	...	S. Dias, Teacher -	60	0
	Madawalatenne -	...	...	F. Charles, Teacher -	48	0
Gampola - -	Gampola -	...	...	N. De S. Goneratne, Head Teacher - -	60	0
Udabulatgama - -	Nawalapitiya -	...	...	L. Perera, Teacher -	48	0
Yatinuwara - -	Kadukanawa -	...	...	N. Mendis, Teacher -	48	0
Mátalé - -	Mátalé - -	...	...	S. Corie, do.	48	0
				F. J. Weraratne, Asst. do.	48	0
	Akuramboda -	...	...	M. De Silva, Teacher -	48	0
	Ratota - -	...	...	D. Perera, do. -	48	0
	Udatenne - -	...	...	W. Tillekeratne, do.	48	0
Nuwara Eliya - -	Nuwara Eliya -	...	..	P. Serimane, do.	60	0
Badulla - -	Badulla - -	...	...	F. E. Grenier, Head Teacher -	90	0
				W. D. Abraham, Asst. Teacher -	36	0
Upper Dumbara - -	Teldenia (Medamahanuwara) -	...	...	D. Corrie, do.	48	0
Udunuwara - -	Wallegalla (Udunuwara	...	...	J. P. Ranesinghe, do.	48	0
	Gomagoda -	...	...	F. J. Weraratne, do.	48	0
VERNACULAR SCHOOLS.						
Badulla - -	Parnagama -	..	...	Don William, Teacher	36	0
	Passara -	...	...	B. Rodrigo do.	36	0
Mátalé - -	Mátalé (Tamil) -	...	...	(Vacant) do.	36	0
Nuwara Eliya - -	Nuwara Eliya -	...	...	B. Rodrigo - -	36	0
FEMALE SUPERIOR SCHOOL.						
Kandy - -	Kandy -	...	...	Miss H. L. Tate, Principal	290	0
				Miss H. Towell, 1st Asst. Teacher - -	150	0
				Mrs. S. Da Silva, 2nd Asst. Teacher - -	60	0
FEMALE MIXED SCHOOLS.						
Badulla - -	Badulla -	...	...	Mrs. M. A. Grenier, Teacher -	50	0
Gampola - -	Gampola -	...	...	Mrs. S. Goneratne, Teacher	48	0
Mátalé - -	Mátalé -	...	...	Mrs. M. Goonetilleke, do.	50	0
Schools...	115			Total—		

This content downloaded from
35.62.9.42 on Thu, 20 Apr 2023 14:41:46 UTC
All use subject to https://about.jstor.org/terms

Number of Scholars.			Mode of Instruction.	If supported by Government or Voluntary Contributions, and Amount of each.		Expense of each School.	Number of Private Schools.	REMARKS.
Male.	Female	Total.		Government.	Voluntary Contributions.			
				£ s. d.	£ s. d.	£ s. d.		
4435	729	5164	...					
31	..	31	...	43 3 8½	3 17 5½	47 1 2		
30	...	30	...	71 6 9½	8 7 8½	79 14 6		
...	19	19	...	261 19 9	7 4 9	269 4 6		
94	...	94	...	511 17 11	246 2 0	757 19 11		
53	...	53	...	141 12 3	26 2 9	167 15 0		
23	...	23	...	64 12 10	1 0 3	65 13 1		
23	...	23	...	49 14 7	5 6 5	55 1 0		
33	...	33	...	70 6 3	7 3 9	77 10 0		
9	...	9	...	45 15 0	1 18 3	47 13 3		
25	...	25	...	31 14 5	2 14 0	34 8 5		
51	...	51	...	88 3 7	11 10 6	99 14 1		
18	...	18	...	22 9 9	1 18 9	24 8 6		
25	...	25	...	50 0 7	4 2 4	54 2 11		
19	...	19	...	48 15 2	4 12 8	53 7 10		
32	...	32	...	62 1 0	6 14 7	68 15 7		
42	...	42	...	156 0 0	12 16 11	168 16 11		
25	...	25	...	58 0 5	6 6 2	64 6 7		
22	...	22	...	55 6 9	4 19 0	60 5 9		
0	...	0	...	11 16 2	0 8 5	12 4 7	...	Closed in April.
38	...	38	...	45 6 10	...	45 6 10		
0	...	0	...	18 0 0	...	18 0 0	...	Closed in April.
0	...	0	...	27 5 2	0 3 6	27 8 8	...	Temporarily closed.
33	...	33	...	26 8 4	0 15 8	27 4 0		
...	46	46	...	530 9 11	34 2 5	564 12 4		
..	17	17	...	68 9 8	4 4 2	72 13 10		
...	0	0	...	30 1 11	1 1 3	31 3 2	...	Temporarily closed.
...	22	22	...	50 13 5	5 0 3	55 13 8		
5061	833	5894	...	11820 12 4½	2215 2 7½	14035 15 0		

This content downloaded from
35.62.9.42 on Thu, 20 Apr 2023 14:41:46 UTC
All use subject to https://about.jstor.org/terms

Name of the District.	Public or Free School and where situated.	In connection with Church of England.	Other Schools.	Name of the Schoolmaster or Schoolmistress, and Salary.
ORPHAN SCHOOLS.				
Colombo -	Free School for Military Orphan Boys, both Sunday and Week-day, Hulfsdorp-	With Church of England -	...	H. R. Fretsz, £60 per annum with free quarters -
	The Orphan School in the Orphan Asylum at Colpetty -	...	..	Mrs. J. Lindsay, Matron, £63 Assistant to the Matron, £48
Schools	2			
				Total—
REGIMENTAL SCHOOLS.				
WESTERN PROVINCE.				
Colombo -	Royal Artillery Regimental School in the Fort of Colombo, Week-day - -	Yes	...	Actg. Schoolmaster Gunner James Madden £9 2*s.* 6*d.*, per annum in addition to his Regimental pay -
	H. M. 2-25th Free Regimental Weekly School in the Fort of Colombo, and consists of (a) Adults' School (b) Grown Childrens' do. (c) Infant do. (d) Industrial School -	In connection as far as regards religious instruction with Army Chaplains -	...	(a) and (b) Army Schoolmaster E. G. Hildyard, salary £110 per annum - (c) and (d) Acting School-mistress Mary Ann Dowding salary £18 per annum
	Ceylon Rifle Regiment. A Military School at Kew House, Slave Island, Week-day, the Pupils being Mohamedans, Christians, and Hindoos -	No	..	...
	Adult School for Non-Commissioned Officers & men at Kew House, Week-day, the pupils being Mohamedans, Christians, and Hindoos -	No	...	1st Class School-master Clift, 12*s.* per diem including Island allowance; Lance Corporals Bains and R. Packir, Private C. A. Goumy and A. Sumat, at 3*d.* a day each in addition to their Regimental pay -
NORTHERN PROVINCE.				
Jaffna -	A School in the Lines for the Children of Soldiers belonging to the Detachment, week-day, the pupils being Mohamedans -	No	...	Mrs. J. Jokey at 15*s.* a month. ...
				Carried over—

This content downloaded from
35.62.9.42 on Thu, 20 Apr 2023 14:41:46 UTC
All use subject to https://about.jstor.org/terms

Number of Scholars.			Mode of Instruction.	If supported by Government or Voluntary Contributions, and Amount of each.		Expense of each School.	Number of Private Schools.	REMARKS.
Male.	Female.	Total.		Government.	Voluntary Contributions.			
21	...	21	The same as that pursued in the Colombo Academy. -	Entirely supported by Government. -	...	£583 9 10 Repair of Premises.		
...	36	36	Spelling, Reading and Writing, also Grammar, Geography, Arithmetic, &c.; all being at the same time well disciplined in the principles of Christianity, in the Bible and Church Catechism especially. These Children are likewise taught plain Needlework, and getting up of fine things for Ladies -	Do.	...	£36 ...	...	This School is for the support and education of the Female orphan children of the deceased European Soldiers of the Garrison of Ceylon, who are afterwards provided for either by respectable marriages or service in Gentlemen's families; but in no case is a girl allowed to marry, go to service or to her friends, without the assent of Committee and Superintendent, who make every possible enquiry as to the suitableness of the parties.
21	36	57						
27	2	29	As directed by the Army School Regulations.	Yes	...	No means of ascertaining as the material is supplied free from H. M. Stationery Office.	None	
149 8 5	... 11 11	149 19 16	Same as that pursued in the Royal Military Asylum Chelsea under the direction of W. McLeod, Esq. F. R. C. S.	Supported wholly by Government aid, but no special sum allotted.	None	No means of ascertaining. All School materials, &c., are supplied free from H. M. Stationery Office, Westminster.	None	
228	10	238	The method used in Army Schools, to carry out which Schoolmasters are specially trained.	H. M. Government, by authority of the Right Hon'ble the Secretary of State for War.	None	Books and all Materials supplied by the Secretary at War.	None	80 of these Boys are regularly taken on the strength of the Regiment, by authority from the Deputy Adjutant General, as Half Pay Boys; when of sufficient age and size they are enlisted as Privates for Ten years without Bounty; the remaining 370 attending School are children of Soldiers and Pensioners.
...	...	...	The method used in Army Schools, to carry out which School-masters are specially trained.	H. M. Government, by authority of the Right Hon'ble the Secretary of State for War.	None	Books and all materials supplied by the Secretary at War.	None	
417	34	451						

This content downloaded from
35.62.9.42 on Thu, 20 Apr 2023 14:41:46 UTC
All use subject to https://about.jstor.org/terms

Name of the District.	Public or Free School, and where situated.	In connection with Church of England.	Other Schools.	Name of the Schoolmaster or Schoolmistress, and Salary.
NORTHERN PROVINCE—*contd.*				Brought forward—
REGIMENTAL SCHOOLS—*contd.*				
	Ceylon Rifle Regiment.			
Jaffna -	Adult School in the lines, for the Non-Commissioned Officers and men of the Detachment weekday, the pupils being Mohamedans -	No		Lance Corporal W. Sookoor, 3*d.* a day in addition to his Regimental Pay.
SOUTHERN PROVINCE.				
	Ceylon Rifle Regiment.			
Galle -	A School in the Lines for the children of the soldiers belonging to the Detachment, Week-day, the pupils being Mohamedans-	No		
	Adult School in the Lines for the Non-Commissioned Officers and men of the Detachment, Week-day, the pupils being Mohamedans-	No	...	Lance Corporal Hamsoo Draheim, 3*d.* a day extra, in addition to his Regimental pay -
EASTERN PROVINCE.				
	Ceylon Rifle Regiment.			
Trincomalee -	A School in the Lines for the children of Soldiers belonging to the Detachment, Week-day, the pupils being Mohamedans, and Christians -	No		
	Adult School in the Lines for the Non-Commissioned Officers and men, Week-day, the pupils being Mohamedans.	No	...	Corporal Noor Draman 3*d.* a day extra, in addition tohis Regimental pay - ...
CENTRAL PROVINCE.				
	Ceylon Rifle Regiment.			
Kandy -	A School in the Lines for the children of Soldiers belonging to the Detachment, Week day, the pupils being Mohamedans -	No	...	3rd Class School-master (Jemidar) Assen, at 4*s.* per diem
	Adult School in the Lines for the Non-Commissioned Officers and men, Week-day, the pupils being Mohamedans-	No	...	
Badulla -	A School in the Lines for the children of the Soldiers belonging to the Detachment, Week-day, the pupils being Mohamedans-	No	...	Corporal Ameer 3*d.* a day extra, in addition to his Regimental Pay -
	Adult School in the Lines for the Non-Commissioned Officers and men, Week-day, the pupils being Mohamedans-	No	...	
Schools	14			Total—

This content downloaded from
35.62.9.42 on Thu, 20 Apr 2023 14:41:46 UTC
All use subject to https://about.jstor.org/terms

Number of Scholars.			Mode of Instruction.	If supported by Government or Voluntary Contributions, and Amount of each.		Expense of each School.	Number of Private Schools.	REMARKS.
Male.	Female.	Total.		Government.	Voluntary Contributions.			
417	34	451						
29	...	29	The method used in Army Schools, to carry out which School-masters are specially trained.	H. M. Government, by authority of the Right Hon'ble the Secretary of State for War.	None.	Books and all materials supplied by the Secretary at War.	None.	
50	...	50	The method used in Army Schools, to carry out which School-masters are specially trained.	H. M. Government, by authority of the Right Hon'ble the Secretary of State for War.	None.	Books and all Materials supplied by the Secretary at War.	None.	
62	...	62	The method used in Army Schools, to carry out which School-masters are specially trained.	H. M. Government, by authority of the Right Hon'ble the Secretary of State for War.	None.	Books and all materials supplied by the Secretary at War.	None.	
58	...	58	The method used in Army Schools, to carry out which School-masters are specially trained.	H. M. Government, by authority of the Right Hon'ble the Secretary of State for War.	None.	Books and all Materials supplied by the Secretary at War	None.	
23	...	23	The method used in Army Schools, to carry out which School-masters are specially trained.	H. M. Government, by authority of the Right Hon'ble the Secretary of State for War.	None.	Books and all Materials supplied by the Secretary at War.	None.	
639	34	673						

This content downloaded from
35.62.9.42 on Thu, 20 Apr 2023 14:41:46 UTC
All use subject to https://about.jstor.org/terms

Name of the District.	Public or Free School, and where situated.	In connection with Church of England.	Other Schools.	Name of the Schoolmaster or Schoolmistress, and Salary.
FREE SCHOOLS. IN CONNECTION WITH THE PRESBYTERIAN CHURCH. WESTERN PROVINCE.				
Colombo -	Orphanage for Singhalese Girls at Colpetty for gratuitous board and education .	In connection with Church of Scotland -	..	Matron and English Teacher £3 per mensem with board and Residence - Singhalese Teacher Miss Ederasinghe 10s. per mensem with do.
		Schools ...	1	
SOCIETY FOR THE PROPAGATION OF THE GOSPEL.				
WESTERN PROVINCE. ...	Colombo . .	12 Schools	..	..
	Galkisse and Milagraya	9 do.	..	..
	Morotuwa . .	9 do.	..	..
	Panadure . .	2 do.	..	..
	Kurune . .	4 do.	..	..
SOUTHERN PROVINCE. ...	Galle . .	2 do.	..	..
EASTERN PROVINCE. ...	Batticaloa . .	4 do.	..	..
CENTRAL PROVINCE. ...	Kandy . .	1 do.	..	..
	Pussellawa . .	1 do.	..	..
	Schools...	44		
CHURCH MISSIONARY SOCIETY. WESTERN PROVINCE.				
Colombo, Cotta -	Cotta Christian Institution - . -	...	—	4 Teachers
	10 Boys' Schools at different Stations -	...	—	14 do.
	7 Girls' Schools at different Stations -	...	—	11 do.

Carried over—

This content downloaded from
35.62.9.42 on Thu, 20 Apr 2023 14:41:46 UTC
All use subject to https://about.jstor.org/terms

Number of Scholars.			Mode of Instruction.	If supported by Government or Voluntary Contributions, and Amount of each.		Expenses of each School.	Number of Private Schools.	REMARKS.
Male.	Female.	Total.		Government.	Voluntary Contributions.			
..	18	18	Education in English and Singhalese.	..	..	£275 14 9 for 1864—5.	..	Supported by Scottish Ladies Association, Edinburgh, and by Local Subscriptions.
..	18	18						
373	76	449	..	..	..	..	..	Of these Schools nine are supported by the S. P. G., and private subscriptions, 3 by the S. P. G. and by Grants-in-aid from Government.
147	53	200	..	..	..	..	..	Supported by the Society and Local subscriptions.
264	156	420						
57	16	73						
85	18	103						
50	40	90	..	..	..	..	..	do.
158	..	158	..	..	...	..	..	Supported by Local subscriptions.
21	..	21	...	..	...	..	..	Supported by proceeds of work and a grant from Government.
13	1	14	..	..	..	..	..	Supported by the Mission and Local subscriptions; there are besides 35 Sunday Schools connected with the Mission with an atendance of 514 Boys and 200 Girls.
1168	360	1528						
100	..	100	..	..	..	..	..	* Very young. These Schools are supported partly by the Society and partly by local Subscriptions.
267	..	267						
—	204	204						
199	345	421						

This content downloaded from
35.62.9.42 on Thu, 20 Apr 2023 14:41:46 UTC
All use subject to https://about.jstor.org/terms

Name of the District.	Public or Free School, and where situated.	In connection with Church of England.	Other Schools.	Name of the Schoolmaster or Schoolmistress, and Salary.
CHURCH MISSIONARY SOCIETY.—(*Contd.*)				
SOUTHERN PROVINCE.				
Baddagame Station -	5 Boys' School at different Stations -	...	...	7 Teachers -
	2 Girls do. do. -	...	..	4 do. -
CENTRAL PROVINCE.				
Kandy Station -	5 Boys' Schools at different Stations -	...	...	5 Teachers -
	2 Girls, do. do. -	...	...	2 do. -
			Schools	32 Total—
WESLEYAN MISSIONARY SOCIETY.—SOUTH CEYLON.				
WESTERN PROVINCE.				
Colombo, South	Colpetty -	...	...	5 Schools at Colpetty 6 Teachers
North -	...	...	...	4 do. at Pettah 4 do.
Wellewatte - -	...	...	..	5 do. do. 6 do.
Galkisse - -	...	...	...	10 do. do. 10 do.
Angulany - -	...	...	...	5 do. do. 6 do.
Morotto - -	...	...	...	4 do. do. 6 do.
Wattalpalla - -	...	...	...	4 do. do. 4 do.
Pánadura - -	...	...	...	5 do. do. 6 do.
Kalutara - -	...	...	...	2 do. do. 3 do.
Negombo - -	...	...	..	5 do. do. 6 do.
Seedua - -	...	...	...	3 do. do. 4 do.
Minuangoda - -	...	...	...	3 do. do. 4 do.
SOUTHERN PROVINCE.				
Galle - -	...	...	...	7 do. do. 9 do.
Amblangoda -	...	...	...	3 do. do. 4 do.
Mátara - -	...	...	...	7 do. do. 10 do.
Godapitiya - -	...	...	...	1 do. do. 2 do.
				Total—
NORTH CEYLON.				
NORTHERN PROVINCE.				
Jaffna &c. - -	1 Central and 3 Preparatory Boys' English Schools -	...	...	1 English Principal, aided by 15 Male and 2 Female Teachers -
	1 Tamil Boarding School for Girls - / 7 Tamil Girls' day School -	...	..	8 Female Teachers & 1 Inspector
	3 Tamil Boys' School -	...	...	3 Teachers -
Point Pedro and Cattavelly -	1 Boys' English School	...	...	4 Teachers. -
	5 Boys' Tamil Schools	..	...	5 do. -
	1 Girls' do. -	...	...	1 do. -
EASTERN PROVINCE.				
Trincomalee - -	1 Boys' English School	...	...	3 do. -
	2 Tamil do. -	...	...	2 do. -
	1 Girls' Tamil School-	...	...	1 do. -
Batticaloa - -	1 Boys' English School	...	...	6 do. -
	3 Boys' Tamil Schools	...	...	3 do. -
	2 Girls' do. -	...	...	4 do. -
			Schools...	105 Total—

This content downloaded from
35.62.9.42 on Thu, 20 Apr 2023 14:41:46 UTC
All use subject to https://about.jstor.org/terms

Number of Scholars.			Mode of Instruction.	If supported by Government or Voluntary Contributions, and Amount of each.		Expense of each School.	Number of Private Schools.	REMARKS.
Male.	Female.	Total.		Government.	Voluntary Contribution.			
						£ s. d.		
290	...	290						
...	125	125						
180	...	180	...	...	...	...	..	Supported by the Society and by Local Subscriptions.
...	66	66						
837	395	1232						
71	43	114	English and Singhalese	Grants from Mission. 30 9 0	1 10 0	31 19 0		
123	30	153	Singhalese	39 12 11	...	39 12 11	...	There are besides 25 Sunday Schools in connection with the Mission with an allowance of 678 Stations.
70	73	143		108 17 0	2 12 3	111 9 3		
163	121	284		39 4 0	...	39 6 0		
96	55	151		44 14 0	7 6 6	52 0 6		
180	61	241	English and Singhalese	20 8 0	...	20 8 0		
73	49	122	Singhalese	50 8 0	...	50 8 0		
224	67	291						
174	4	178	English and Singhalese	...	...	18 0 0		
80	126	206	Singhalese	36 0 0	1 12 6	37 12 0		
62	21	83	English and Singhalese	25 12 9	...	25 12 9		
46	21	67	Singhalese	23 12 0	..	23 12 0		
133	71	204	English and Singhalese	82 14 0	46 15 9	129 9 9		
66	12	78		24 0 0	22 4 0	46 4 0		
189	51	240		100 0 0	19 8 6	119 8 6		
10	8	18	Singhalese	12 0 0	...	12 0 0		
1760	813	2573						
296	...	296	...	These Schools have received from the Government during the year 1865 the sum of £338.	...	These Schools have cost during the year 1865, £1208 14*s.* 9$\frac{7}{8}$*d.*		
..	141	141						
150	...	150						
55	...	55						
90	...	90						
...	13	13						
70	...	70						
55	...	55						
...	...	...						
115	...	115						
129	...	129						
...	60	60						
960	234	1194						

This content downloaded from
35.62.9.42 on Thu, 20 Apr 2023 14:41:46 UTC
All use subject to https://about.jstor.org/terms

Name of the District.	Public or Free School, and where situated.	In connection with Church of England.	Other Schools.	Name of the Schoolmaster or Schoolmistress, and Salary.
BAPTIST MISSIONARY SOCIETY.				
COLOMBO.				
Colombo District	...	...	...	1 School at Pettah 1 Do. at Dolupittia 6 Do. at Kotegahawatte 3 Do. at Makawitte 1 Do. at Byamville 1 Do. at Gonawela 1 Do. at Matakooly 1 Do. at Hendela
KANDY.				
Kandy District	...	...	...	1 School in Mahagama P. W D. Johannas, £2 0*s.* per month 1 School Kaduganawa, M. Silva
			Schools	17 Total
AMERICAN MISSIONARY SOCIETY.				
NORTHERN PROVINCE.				
Jaffna	Oodoville, Female Boarding School	...	...	Rev. L. Spaulding, D.D. Principal-Mrs. Spaulding and Miss E. Agnew, Missionary Teachers, assisted by 4 Native Teachers
				66 Native Schools in different Parishes, 66 Teachers
	Batticotta Training and Theological Institution, a Boarding School	...	...	Rev. W. W. Howland, M. A., Principal B. H. Rice, Native Teacher John do. do.
			Schools	68 Total
ROMAN CATHOLIC MISSIONARY SOCIETY.				
SOUTH CEYLON.				
WESTERN PROVINCE.				
Colombo	Cottanchina	...	...	Revd. Idolphus, Daniel and Leo and 4 Singhalese Teachers
	Pettah	...	...	1 School Miss Doyle Teacher 3 do. 3 do.
	Mutwall	...	...	4 do. 4 do.
	Hendela	...	...	2 do. 2 do.
Morotuwa	Morotuwa	...	...	11 do. 11 do.
Negombo District	Negombo, different stations	...	...	10 do. 10 do.
Alutcúr Corle	Mahagodda	...	...	2 do. 2 do.
Kégalla	Kégalla	...	...	4 do. 4 do.
Kalutara	Kalutara	...	...	2 do. 2 do.
Sina Korle	Sina Korle	...	...	3 do. 3 do.
				Carried over

This content downloaded from
35.62.9.42 on Thu, 20 Apr 2023 14:41:46 UTC
All use subject to https://about.jstor.org/terms

Number of Scholars.			Mode of Instruction.	If supported by Government or Voluntary Contributions, and Amount of each.		Expense of each School.	Number of Private Schools.	REMARKS.
Male.	Female.	Total.		Government.	Voluntary Contribution.			
45	—	45	English -	..	...	...	...	There are besides 9 Sunday Schools in connection with the Baptist Mission, attendance 291
21	—	21	Singhalese -	...	Voluntary Contribution and the Baptist Mission Society.			
70	30	100						
98	—	98						
...	30	30						
30	15	45						
...	15	15						
43	...	43						
13	—	13	...	...	Voluntary.			
—	6	6	...	...	Voluntary.			
320	96	416						
...	47	47	...	...	...	304 19 7	...	Exclusive of the Salaries of the Missionaries, and text books, stationery, apparatus, and repairs of buildings.
1676	915	2591	Text books and oral.	...	...	372 18 0	...	Exclusive of School books and School houses. Of this expense the sum of £286 18s. 0½d. is paid by the Mission.
23	...	23	...	...	...	180 19 6	...	Exclusive of the Salaries of the Missionaries, and text books, stationery, apparatus, and repairs of buildings.
1699	962	2661						
368	170	538	English and Singhalese -	...	...	...	...	Supported by the Mission, Parents, and the congregations.
...	25	25	English -					
40	14	54	Singhalese -					
108	160	268	Singhalese & do. -					
65	—	65	Singhalese -					
263	183	446	English and Singhalese.					
470	72	542	Singhalese, and Tamil -					
160	...	160	do. do.					
[illegible]	16	133	English and Singhalese. -					
153	...	153	Singhalese -					
200	...	200	Singhalese. -					
1944	640	2584						

This content downloaded from
35.62.9.42 on Thu, 20 Apr 2023 14:41:46 UTC
All use subject to https://about.jstor.org/terms

Name of the District.	Public or Free School, and where situated.	In connection with Church of England.	Other Schools.	Name of the Schoolmaster or Schoolmistress, and Salary.
ROMAN CATHOLIC MISSIONARY SOCIETY—*contd.*				Brought forward...
SOUTHERN PROVINCE.				
Galle - -	Galle - -	...	...	2 Schools, 2 Teachers -
CENTRAL PROVINCE.				
Kandy - -	Kandy - -	...	...	6 do. 6 do. -
NORTH CEYLON. NORTHERN PROVINCE.				Total—
Jaffna -	Jaffna Boys' Seminary - Do. Boarding School Do. Orphanage	...	...	Rev. Ch. Bonjean, acting Superintendent - A. M. Bennett, O. M. I. - J. J. Brown, O. M. I. - P. J. Conway, O. M. I., 3 Assistants -
	St. Joseph's Orphanage and Industrial School, Colombogam -	...	...	Rev. Ch. Bonjean, Director - 6 Native Brothers and 4 Masters 1 Carpenter, 1 Blacksmith, 1 Mason, 1 Weaver in Cloth dyer and 3 Gardeners -
	Jaffna Female Seminary - Do. Boarding School Do. E. Orphanage Do. Native do. Do. Day School	...	...	7 European Sisters and a Native Teacher -
	3 Vernacular Boys' Schools at Chundicully -	...	...	3 Teachers -
				Carried over—

This content downloaded from
35.62.9.42 on Thu, 20 Apr 2023 14:41:46 UTC
All use subject to https://about.jstor.org/terms

Number of Scholars.			Mode of Instruction.	If supported by Government or Voluntary Contributions, and Amount of each.		Expense of each School.	Number of Private Schools.	REMARKS.
Male.	Female.	Total.		Government.	Voluntary Contributions.			
1944	640	2584		£ s. d.		£ s. d.		
151	...	151	English and Singhalese	...	...	...	...	Supported by the Mission.
146	52	198	do.	...	...	...	...	do.
2241	692	2933						
69	...	69	Algebra, Geometry, Mensuration, New Testament, Analysis, English Literature, Latin, Geography, History of England, History of India, English Grammar and Reading, Arithmetic, Composition, Copy Writing, and Dictation	100 0 0	Voluntary contribution and Mission fund 275 18 10	375 18 10	...	
131	...	131	Tamil Reading, Writing, Grammar, and Literature, Poetry, Arithmetic, Geography 2nd English Reading Writing & Grammar. 3rd Latin. 4th Trades, viz. Carpenter's trade, Masons' trade, Weaving, Bookbinding, Tailoring Gardening.	...	700 0 3⅝	700 0 3⅝	...	
...	125	125	Reading, Writing, Arithmetic, Geography, Grammar, use of the Globes, History, English Literature, Composition, Music, Drawing, and household Economy, etc. In the Tamil Dept., the Girls receive a solid Eelementary Education in Tamil comprising. Reading and Writing, Arithmetic, Elements of English and plain Needlework, &c.	100 0 0	814 8 0	914 8 0	...	
105	6	111	Elementary.	...	9 10 0	9 10 0		
305	131	436	...	...	...	...		

This content downloaded from
35.62.9.42 on Thu, 20 Apr 2023 14:41:46 UTC
All use subject to https://about.jstor.org/terms

Name of the District.	Public or Free School, and where situated.	In connection with Church of England.	Other Schools.	Name of the Schoolmaster or Schoolmistress, and Salary.
ROMAN CATHOLIC MISSIONARY SOCIETY—*contd.*				Brought forward—
NORTHERN PROVINCE.				
Walligamo - -	6 Vernacular Schools -	...	...	6 Teachers -
Point Pedro - -	2 do. -	...	...	2 do. -
Caits and Islands -	5 do. -	...	...	5 do. -
Tala Manaar - -	1 do. -	...	...	1 do. -
Mannar - -	1 Mixed Boys' School -	...	...	2 do. -
EASTERN PROVINCE.				
Trincomalee - -	1 English Boys' School	...	...	1 do. -
	1 Tamil do. -	...	...	1 do. -
	1 English Girls' School	...	...	2 do. -
	1 Tamil Girls' School -	...	...	1 do. -
Batticaloa - -	2 Tamil Boys' Schools -	...	...	2 do. -
NORTH-WESTERN PROVINCE.				
Kurunégala - -	1 English Boys' School	...	...	2 do. -
	1 Vernacular -	...	...	1 do. -
Chilaw - -	1 English Boys' School	...	...	1 do. -
	4 Vernacular Schools -	...	...	4 do. -
Vannarpone - -	1 do. -	...	...	1 do. -
Caimel aad Bollawatta -	2 do. -	...	...	2 do. -
Maravil - -	1 do. -	...	...	...
Kalpitiya - -	1 do. -	...	...	1 do. -
Schools—	90			
PRIVATE SCHOOLS.				
WESTERN PROVINCE.				
Colombo - -	Small Pass -	...	...	Messrs. Nicolle and Phillipsz -
				Miss E. Andree and 2 Assistants -
	New Chetty Street -	...	...	Mrs. S. S. H. Cremor and 1 do. -
	Mutwall -	...	...	Mr. F. Dias Ederesinghe and 1 Assistant -
	Pettah -	...	...	2 Schools, 2 Teachers -
	Kotehena -	...	...	Mr. M. F. Salis and 2 Assistants -
NORTH-WESTERN PROVINCE.				
Puttalam and Kalpitiya -	8 Boys' Schools -	...	...	...
Petigal Corle South -	8 do. -	...	...	...
Do. North -	24 do. -	...	...	...
Kurunégala - -	1 do. -	...	...	...
SOUTHERN PROVINCE.				
Galle District, Talpe Pattu -	Buona Vista	...	...	Rev. F. De Ederesinghe £63 - Mr. E. F. Wickremesinghe £18 Mistress, Johana De Silva, £18 Assisted by 2 other Mistresses -
	Oenawatone -	...	...	Rev. F. De Ederesinghe - Mr. E. F. Wickremesinghe -
Gangebodde do.	Ganegame -	...	...	1 School, 1 Teacher -
	Baddegam -	...	...	3 do. 4 do. -
	Leelwela -	...	...	1 do. 1 do. -
Wellebodde do.	Dodanduwe and 5 other Stations -	...	...	8 do. 8 do. -
Amblangodde -	Ramdombe and Pattebande Mulle -	...	...	2 do. 3 do. -
Bentota -	Welitotta -	...	...	1 do. 1 do. -
Mátara	Fort -	...	...	Revd. P. Perera and an Asst. -
	Do. - -	...	...	Miss E. Poulier -

This content downloaded from
f:ffff:ffff:ffff:ffff:ffff:ffff on Thu, 01 Jan 1976 12:34:56 UTC
All use subject to https://about.jstor.org/terms

Number of Scholars.			Mode of Instruction.	If supported by Government or Voluntary Contributions, and Amount of each.		Expense of each School.	Number of Private Schools.	REMARKS.
Male.	Female.	Total.		Government.	Voluntary Contributions.			
305	131	436		£ s. d.	£ s. d.	£ s. d.		
192	2	194	Elementary	...	15 15 0	15 15 0		
60	...	60		...	7 4 0	7 4 0		
146	5	151		...	13 6 0	13 6 0		
23	3	26		...	3 12 0	3 12 0		
25	4	29		...	...	...		
28	...	28	English Reading, Writing, Grammar, Arithmetic. Geography and Needle-work.	...	48 0 0	48 0 0		
40	...	40		...	12 0 0	12 0 0		
...	27	27		...	119 0 0	167 0 0		
...	10	40		...	12 0 0	12 0 0		
76	...	76	...	...	3 12 0	3 12 0		
20	...	20	English.	...	60 0 0	60 0 0		
33	...	33	Singhalese.	...	16 8 0	16 8 0		
30	...	30	English.	...	12 0 0	12 0 0		
102	38	140	Singhalese.	...	13 10 0	13 10 0		
30	...	30	do.	...	...			
62	2	64	do.	...	20 0 0	20 0 0		
60	...	60	do.	...	...	10 0 0		
25	10	35	Tamil.	...	4 10 0	4 0 0		
1257	262	1519						
50	...	50	Elementary.					
8	32	40	The same as in Government Schools.	...	...	84 0 0		Do. 10*s.* monthly.
23	46	69	Elementary and introductory; the Girls are also taught needle-work.	36 0 0	...	45 3 0	...	Do. 1*s.* 6*d.* to 2*s.* do.
72	...	72	Elementary	27 0 0	Gospel Propagation Society £22 10*s.* 0*d.* Fees £14 10*s.* 2*d.*	63 10 2	...	Do. 6*s.* to 1*d.* do.
30	38	68	do.					
160	...	160	Similar to that prescribed in Government Elementary Schools.	...	...	150 0 0	...	There are besides 399 Schools in the Western Province, in which reading and writing in the Singhalese and Malabar languages are taught.
...	...	...	Reading and writing Tamil and Arabic.					
...	...	...	Do. Singhalese and English.					
...	...	...	Do. English and Singhalese					
...	43	43	English and Singhalese	90 0 0	160 0 0	250 0 0		33 Boarders.
50	...	50	English and Singhalese.	...	60 0 0	60 0 0		
25	...	25	English and Singhalese					
87	65	152						
35	...	35						
193	29	222						
50	15	65						
40	...	40						
32	...	32	General Instruction.					
...	28	28						
855	296	1151						

This content downloaded from
35.62.9.42 on Thu, 20 Apr 2023 14:41:46 UTC
All use subject to https://about.jstor.org/terms

Name of the District.	Public, or Free School, and where situated.	In connection with Church of England.	Other Schools.	Name of the Schoolmaster or Schoolmistress, and Salary.
EASTERN PROVINCE.				Brought forward—
Trincomalee -	...	...	...	14 Boys' School at Trincomalee 14 Teachers -
Batticaloa -	...	...	...	38 Schools at different stations, 38 Teachers - -
NORTHERN PROVINCE.				
Jaffna District -	...	...	...	1 School at Jaffna 1 Teacher -
				58 do. do. 58 Teachers -
				3 do. do. 3 do. -
Manaar District	...	...	...	1 do. in the Pettah of Manaar, 3 Teachers -
				14 do. do. 14 Teachers -
				1 do. do. 1 do. -
CENTRAL PROVINCE.				
Kandy -	Kandy -	...	...	2 Schools 6 Teachers
				2 do. 2 do. -
	Gattembé -	...	...	1 do. J. Senadora -
	Katukellé -	...	...	1 do. A. A. C. Perera -
	King Street -	...	...	2 do. 2 Teachers -
	Gannoroowa -	...	...	1 do. Ponambelam -
Lower Dumbera—Udapalata -	Gampola -	...	...	2 do. 2 Teachers -
	Pusselawa -	...	...	1 do. C. A. Fernando -
			Schools	210
				Total —

ABSTRACT.

					Number of Scholars.		
					Male.	Female.	Total.
115 Public Schools	—	...	...	...	5061	833	5894
2 Orphan Schools	...	...	...	...	21	36	57
14 Regimental Schools	...	...	...	...	639	34	673
357 Free Schools	...	...	...	...	10242	3832	14074
210 Private Schools	...	...	...	...	4038	411	4449
698				Total...	20001	5146	25147

This content downloaded from
35.62.9.42 on Thu, 20 Apr 2023 14:41:46 UTC
All use subject to https://about.jstor.org/terms

Number of Scholars.			Mode of Instruction.	If supported by Government or Voluntary Contributions, and Amount of each.		Expenses of each School.	Number of Private Schools.	REMARKS.
Male.	Female.	Total.		Government.	Voluntary Contributions.			
				£ s. d.	£ s. d.	£ s. d.		
855	296	1151						
410	...	410	English, Tamil and Koran.	...	...	5 6 0	for all	
767	1	768	Tamil and Koran.	...	154 8 0	12 8 0	do.	
74	...	74	Tamil.	...	...	...	...	Supported by private aid.
1229	...	1229	Do.	...	...	...	...	The Scholars pay a fee varying from 2*s.* to 1½*d.* each monthly.
54	...	54	Mohamedan Religious Education in Arabic.	...	...	...		
35	13	48	English.	...	...	...	...	Do. do. 1*s.* to 3*d.* do.
189	...	189	Tamil.	...	...	...		
35	...	35	Mohamedan Religious Education in Arabic	...	...	...		
124	72	196	English and Singhalese.	...	...	168 0 0	for both	
25	9	34	Koran	...	...			
43	6	49	English and Singhalese.	...	Church Missionary Society.	36 0 0		
38	10	48		...		39 0 0		
52	4	56	do. and Tamil.	...	Mr. Barnes.	24 0 0		
15	...	15		...				
75	...	75	do. do.	...	These Schools are supported by the Church Missionary Society.	58 10 0		
18	...	18	do.	...		48 0 0		
4038	411	4449						

[Extracted from the Reports of the Secretary to the Central School Commission, the Assistant Military Secretary, the Bishop of Colombo, and the several Missionary Societies and Government Agents.]

This content downloaded from
35.62.9.42 on Thu, 20 Apr 2023 14:41:46 UTC
All use subject to https://about.jstor.org/terms

RETURN of principal Publications during the preceding year, including Newspapers and Reviews, and (if known) the Circulation of such Newspapers and Reviews.

Province.	Title of Publication.	Circulation.
WESTERN PROVINCE	The "Colombo Observer" Press:—	
	The "Colombo Observer" (Bi-weekly)	855
	The "Overland Observer" (Bi-monthly)	480
	Price Current Report (Monthly)	1000
	Pamphlet on Estate Expenditure	150
	Christian Vernacular Education Society's Report (Annual)	300
	Cooly Mission Tenth Report	400
	Notes on the Laws and Local Ordinances of Ceylon	100
	Remarks on the Climate of the Interior of Ceylon	100
	The "Examiner" Press:—	
	The "Examiner" (Bi-weekly)	Not communicated.
	The "Overland Examiner" (Bi-monthly)	
	The Medico Chirurgical Journal	
	The "Ceylon Times" Press:—	
	The "Ceylon Times" (Bi-weekly)	672
	The "Overland Ceylon Times" (Bi-monthly)	
	Commercial Circulars (Bi-monthly)	1480
	The Government Printing Office:—	
	The "Government Gazette" in English with Supplements (Weekly)	410
	Do. in Singhalese and Tamil do. do.	120
	Annual Book of Ordinances	450
	Ceylon Civil List (Annual)	250
	Blue Book (Annual)	70
	Ceylon Postal Guide (annual)	400
	Rules and Regulations of the Public Works Department	200
	Monthly Return of Cart Licenses	100
	Proceedings of and Papers laid before the Legislative Council	300
	Ceylon Railway Rules and Regulations (Singhalese)	500
	Do. do. Supplementary do. (Tamil)	500
	Do. do. Supplement do.	500
	Ummagga Játaka	500
	Buona Vista (Female Orphan) School Report	350
	Report of the Scottish Ladies' Association for advancement of Female Education in India	300
	The Lackmine Pahane Press:—	
	The "Lackmine Pahane" (Weekly)	2000
	Kólawidiya	2000
	Kawmutuhara	1000
	Wyásakára	2000
	Vedahatenaya	2000
	Bogarisalaya	2000
	Veidya Lankárya	2000
	The Lakrivikirana Press:—(Singhalese Works)	
	The "Lakrivikirana" Newspaper (Weekly)	1000
	Sárasantsépe a medical treatie	2000
	Sulambavatiekatáwa a Poem	5000
	Kurupunchikatáwa do.	1000
	Sandakinduru Jataká do.	2000
	Daladawarunanáva do.	1000
	Magamána Játaká do.	3000
	Wikapirri Katáwa do.	2000
	Mirva Játaká do.	2000
	Gagabá Katáwa do.	2000
	Dunuwilahatana do.	3000
	Perakumbá Sirita do.	2000
	Panchangalita—Astrological Almanac	3500
	Lakriwikirana Almanac	4000
	Roman Catholic Almanac	1500
	Arabian Nights entertainments (Sinhalese translations)	2000

This content downloaded from
35.62.9.42 on Thu, 20 Apr 2023 14:41:46 UTC
All use subject to https://about.jstor.org/terms

Province.	Title of Publication.	Circulation.
WESTERN PROVINCE. (*contd.*)	The Wesleyan Mission Press:—	
	The Golden Garland Sinhalese (Monthly) -	1000
	Children's Lamp do. do. - -	2500
	Sinhalese Tracts - - -	47000
	Quarterly letters of Missionaries (English) -	150
	Wesleyan Intelligencer (Sinhalese) - -	500
	School Books.	
	First Book (Sinhalese) - - -	10000
	Second do. - - -	5000
	Third do. - - -	3000
	Arithmetic, Part 1st. - - -	5000
	First Book English and Sinhalese - -	4000
	New Testament History (Questions) in Sinhalese -	3000
	Vocabulary English and Sinhalese - -	5000
	Books.	
	Sella Lihini Sandese, Translation and Glossary English and Sinhalese - - -	300
	Prayer Book, Sinhalese - - -	1000
	Medical work from Sanskrit - - -	1000
	History of Calestina—Sinhalese Poetry - -	1000
	Vayasakara - - - -	2000
	Openings in Ceylon, English - -	500
	Hymn book for special Services—English - -	1000
	Selections from Hitópadésa - - -	200
	Miscellaneous.	
	Circular Schedules, &c., English - -	4520
	Lessons and Hymns for Sunday Schools—English -	1050
	Notarial forms, &c., for the Municipal Council—English and Sinhalese - - - -	16500
	Mission Tracts, &c., Sinhalese - -	8700
	Almanacs - - - -	4000
	Reports of Societies—English and Sinhalese -	2100
	"Cottah Mission Society's Press."	
	Ceylon Church Missionary Record English - -	400
	The Roman Catholic Mission Press:—	
	Second Book of Lessons (Sinhalese) - -	not communicated.
	Third do. (Sinhalese) - -	not communicated.
	Prayer Books (Sinhalese) - -	not communicated.
	Devotions to the Souls in Purgatory (Sinhalese) - -	not communicated.
	Christian Church (Sinhalese) - -	not communicated.
	Budhist and Protestant Controversy (Sinhalese) - -	not communicated.
	Pamphlets, Circulars, &c. (Sinhalese) - -	not communicated.
	The Lamp of Wisdom (Weekly) (Sinhalese) - -	not communicated.
	Francis Fonseka's Printing Press:—	
	Latin and the Jesuits' correspondence between the Revd. Bonjean and the Revd. Boake - -	300
	Asiatic Society's Journal, 1865 -	400
	The Exchange Price Current and Market Report Nos. 1 to 19 (Fortnightly) - - -	250 of each No.
	Christmas Debates, 1860-65 - - -	200
	The Legal Miscellany - - -	250
NORTH-WESTERN PROVINCE	Nil.	—
SOUTHERN PROVINCE -	Nil.	—
EASTERN PROVINCE -	Nil.	—
NORTHERN PROVINCE -	"Morning Star" (Bi-monthly) - - -	700
	"Jaffna Freeman" (Weekly) - - -	300
	"Child's" Paper (Bi-monthly) - - -	300
CENTRAL PROVINCE -	Nil.	—

[Extracted from the Reports of the several Government Agents.]

This content downloaded from
35.62.9.42 on Thu, 20 Apr 2023 14:41:46 UTC
All use subject to https://about.jstor.org/terms

This content downloaded from
35.62.9.42 on Thu, 20 Apr 2023 14:41:46 UTC
All use subject to https://about.jstor.org/terms

EXCHANGES, MONEYS, WEIGHTS,

AND

MEASURES.

This content downloaded from
35.62.9.42 on Thu, 20 Apr 2023 14:41:46 UTC
All use subject to https://about.jstor.org/terms

This content downloaded from
35.62.9.42 on Thu, 20 Apr 2023 14:41:46 UTC
All use subject to https://about.jstor.org/terms

COURSE OF EXCHANGE.

Government Rates.

With England No Bills drawn during the year 1866.

With Madras, Bombay, Calcutta: At 2*s.* per Rupee, being the rate of exchange established by order of the Governor dated 7th June 1845, for the adjustment of advances obtained from the Indian Government for the service of Ceylon.

R. J. CALLANDER,
Auditor General.

Rates of Exchange by the Oriental Bank *Corporation for the Year* 1866.

6 Months' sight on London.	Purchasing.	Selling.	6 Months' sight on London.	Purchasing.	Selling.
1866.			1866.		
January 1st to 18th	8 p. ct. disct.	6 p. ct. disct.	August 1st to 9th August	5 p. ct. disct.	2 p. ct. disct.
do. 19th to 22nd	10 p. ct. ,,	7 p. ct. ,,	do. 10th to 28th August	4 p. ct. ,,	2 p. ct. ,,
do. 23rd to 5th Feby.	8 p. ct. ,,	6 p. ct. ,,	do. 29th to 24th Sept.	3½ p. ct ,,	1 p. ct. ,,
February 6th to 13th	7 p. ct. ,,	5 p. ct. ,,	Sept. 25th to October 5th	3 p. ct. ,,	1 p. ct. ,,
do. 14th to 20th	6½ p. ct. ,,	5 p. ct. ,,	Oct. 6th to 31st October	4 p. ct. ,,	2 p. ct. ,,
do. 21st to 16th Mch.	6 p. ct. ,,	4½ p. ct. ,,	November 1st to 12th	4½ p. ct. ,,	2 p. ct. ,,
March 17th to 31st Mch.	6½ p. ct. ,,	5 p. ct. ,,	Nov. 13th to Dec. 12th	5 p. ct. ,,	2½ p. ct. ,,
April 1st to 13th	8 p. ct. ,,	5½ p. ct. ,,	Dec. 13th to 31st December	4 p. ct. ,,	2 p. ct. ,,
do. 14th to 9th May	7½ p. ct. ,,	5½ p. ct. ,,			
May 10th to 13th June	7 p. ct. ,,	4½ p. ct. ,,	On Bombay, ,, Calcutta, ,, Madras — 30 days' sight	Nominal	Nominal
June 14th to 28th July	6 p. ct. ,,	4½ p. ct. ,,			
July 29th to 31st July	5½ p. ct. ,,	3 p. ct. ,,			

DEPOSITS.

The Corporation will receive money in deposit at Interest in sums not under £20 in four Classes, viz:—

1.—"Fixed Deposits," bearing Interest at *Three* per cent. per annum to the date of re-payment and not withdrawable without thirty days' notice.

2.—"Fixed Deposits," bearing Interest at *Four* per cent. per annum to the date of repayment and not withdrawable without sixty days' notice.

3.—"Fixed Deposits," bearing Interest at *Six* per cent. per annum to the date of repayment, and not repayable without six months' notice.

N. B.—Receipts are issued when the money is deposited, and the interest can only be paid, or the deposit withdrawn, on their production, duly endorsed. Notice for repayment of the principal sums will be dispensed with when the money is required to pay for the Corporations' drafts on London, or elsewhere.

4.—"Current Deposit Accounts," bearing Interest at *Two* per cent. per annum on the minimum Monthly balance, if the balance has not been below £100, during six months to be operated upon by Cheques at the convenience of the customer. This Interest is credited in the account on 30th June and 31st December in each year.

No account allowed to be overdrawn.

Cheques on which any erasures or alterations are made will not be paid—and parties are requested not to make any entries in their Pass Books but to send their Books to the Bank to be written up.

ADVANCES.

The Corporation will lend money either in Cash Credit Account, or fixed Loans not exceeding 4 months on the following securities.

Class 1st. Deposit of Government Securities, Bullion, or shares in approved Public Companies.

Class 2nd. On Goods not of a perishable nature, protected by Fire Insurance; on Goods shipped for importation into Ceylon. Joint Bonds with two approved securities--and acceptances and Promissory Notes bearing two approved names, and representing bonâ fide transactions.

The Corporation will discount private Bills and Notes for customers, bearing at least two approved names (unconnected with each other in general partnership,) and not having more than four months to run. But they must be left at the several Offices of the Corporation one clear day.

AGENCY.

The Corporation will act as Agents for the purchase and sale of Investments in the Loans of the Indian Government, and other Public Securities in India and elsewhere; and will collect and remit half-pay for constituents free of charge.

This content downloaded from
35.62.9.42 on Thu, 20 Apr 2023 14:41:46 UTC
All use subject to https://about.jstor.org/terms

EXCHANGE.

The Corporation grant drafts, negotiate and collect Bills payable at the places mentioned above, on terms which may be obtained at any offices, and which are advertised in the Public Journals.

Circular Notes and Letters of Credit for the use of travellers by the Overland Route may be had at the Colombo Office.

Drafts cannot be issued on Mail days.

COMMISSION.

On collection of Local Bills ½ per cent. premium.
On Remittances to Galle Agency, Par.
Do. to Kandy Branch ½ per cent. premium.
Do. to Gampola Agency ¾ per cent. „
Do. to Jaffna Agency 1½ per cent. „
Do. to Nuwara Eliya Agency 1½ per cent. „
Do. to Badulla 2 per cent. „
On purchase or Sale of Investments, Public Securities, &c., and on any other Special Act of Agency ... ... } ½ per cent.

REMITTANCE.

The Corporation undertake to remit money to Europe by each Overland Mail, free of charge, for constituents at the current rates of exchange, and payable in any town in Great Britain, where there is a Bank or banker. Arrangements may also be made for the periodical payment to *families* at home, by quarterly or half yearly instalments of sums deposited or secured by Government Paper lodged at this Office.

Office hours: 10 to 3. Saturdays 10 to 2.

Colombo, 1st January, 1867.

GEO. S. DUFF,
Manager.

RATES of Exchange for 6 months' sight Bills on London, for the Year 1866, *of the Chartered* MERCANTILE BANK *of India, London and China.*

	Purchasing.		Selling.	
1st to 18th January	8 per cent.	discount	6¾ per cent.	discount.
19th to 22nd January	10 „	„	7½	do.
23rd January to 7th February	8 „	„	7½	do.
8th February to 13th February	7 „	„	6½	do.
14th February to 1st March	6½ „	„	5	do.
2nd March to 31st March	6 „	„	5	do.
1st April to 4th April	7 „	„	6	do.
5th Apil to 13th April	7½ „	„	6	do.
14th April to 11th May	7 „	„	5½	do.
12th May to 9th June	6½ „	„	5½	do.
10th June to 27th June	6 „	„	5	do.
28th June to 30th June	5 „	„	3	do.
1st July to 13th July	6 „	„	3	do.
14th July to 8th August.	5 „	„	3	do.
9th August to 15th August	4 „	„	par	do.
16th August to 5th October	3 „	„	par	do.
6th October to 16th October	3½ „	„	1	do.
17th October to 15th November	4 „	„	1½	do.
16th November to 12th December	4½ „	„	2½	do.
13th December to 31st December	4 „	„	2	do.

On Bombay, Madras and Calcutta.

Ordinary Rates

For buying sight Bills, 1*s.* 11¼*d.* @ 1*s.* 11½*d.*; For selling, 2*s.* per rupee.

Current Deposits.

Interest on Current Deposits credited Half yearly on the minimum monthly balance if the balance during the Half Year has not been less than £100, at the rate of 2 per cent. per annum.

Fixed Deposits.

Interest allowed on sums of £10 and upwards, at the following rates.

Re-payable at 3 months' notice, 5 per cent. per annum.
Do. 4 do. 6 per cent. „
Do. 6 do. } 7 per cent. „
Do. 12 do. }

Advances.

The Bank accepts the following Securities for advances, namely: Bullion, Government Securities, Goods not of a perishable nature protected by Insurance against fire, Bills of Lading with Policies of Insurance attached, and Policies of Insurance which have been adjusted and accepted by the underwriters.

Discount.

For Customers, upon the Joint and several Bond or Promissory Note or Bill of Exchange of the Borrower, and one or more sufficient persons unconnected with each other in general partnership, at 10 to 12 per cent. per annum, for Bills not having more than 4 Months to run.

This content downloaded from
35.62.9.42 on Thu, 20 Apr 2023 14:41:46 UTC
All use subject to https://about.jstor.org/terms

COINS.

Gold.—
British and Australian { Sovereigns. Half do.
British Silver.—
Crowns.
Half do.
Florins.
Shillings.
Sixpences.
Fourpences.
Threepences.
Rix Dollars of English Coinage, value 1*s.* 6*d.*
Indian Silver.—
Company's Rupees, value 2*s.*
Do. Half Rupee, value 1*s.*
Queen's do. (new coin), value 2*s.*
Quarter Rupees.
Two-Anna pieces, value 3*d.* each.
Copper and Bronze.
English Penny pieces.
,, Half penny do.
,, Farthings.
,, Half do.
,, Quarter do.
,, Bronze Coin.
,, Two-pice pieces of English Coinage, value 3 farthings.
,, One do. do. $1\frac{1}{2}$ do.
,, Half do. do. $\frac{3}{4}$ do.
Dutch Copper challies taken as prize at Kandy value $\frac{1}{2}$ farthing each.

Gold is mostly at a premium, ranging this year for the British 25*s.* to 50*s.* per cent., and for Australian 10*s.* to 25*s.* per cent.

Coins cut, defaced, and worn, not received, as per Circular of Government dated 19th November, 1859.

AMOUNT OF COIN IN CIRCULATION.

The quantity of Gold and Silver coins in circulation cannot be stated with any degree of accuracy.

The Banks are required to have a reserve of specie equal to one-third of the amount of Bank Notes in circulation. The declared average *Monthly* Circulation of Notes by the Banks has been about £258,638 3*s.*; and the Treasurer has always found the reserve considerably to exceed the required one-third.

Gold (English) is imported by the Banks and Mercantile firms, but not to the extent of the Australian Sovereigns, of which considerable amounts are monthly imported to meet the demands for Southern India, and to profit by the generally favourable rates ruling in Ceylon for Bills on England.

The Silver Rupee coin in circulation is imported from Bombay and Calcutta, and a large portion of it again exported for Southern India, for the purchase of Rice, Cloths, &c. There has been no importation of British Silver by Government or the Banks for many years.

AMOUNT OF PAPER CURRENCY IN CIRCULATION.

Amount of Treasury Notes in circulation on the 1st January 1866	£911
Do. of Notes withdrawn in 1866.	1
Amount of Notes in circulation on the 31st December, 1866	£910

Since the withdrawal from circulation of the Treasury Notes, the Notes of the Oriental Bank Corporation and those of the Mercantile Bank, and Asiatic Banking Corporation, have been received at the Treasury and the several Cutcherries of the Island, in payment of Revenue; the average amount in circulation for 1865, according to the duties paid under the Ordinance No. 2 of 1861, was £258,961.

General Treasury,
Colombo, 30th April, 1867.

G. VANE,
Treasurer.

This content downloaded from
35.62.9.42 on Thu, 20 Apr 2023 14:41:46 UTC 6 UTC
All use subject to https://about.jstor.org/terms

ACCOUNTS KEPT IN

£ s. d.

WEIGHTS.

Troy Weight.

Grains.		Pennyweight.		Ounce.		Pound.
24	=	1				
480	=	20	=	1		
5760	=	240	=	12	=	1.

Avoirdupois Weight.

Drams.		Ounce.		Pound.		Stone.		Cwt.		Ton.
16	=	1								
256	=	16	=	1 *						
3584	=	224	=	14	=	1				
28672	=	1792	=	112	=	8	=	1		
573440	=	35840	=	2240	=	160	=	20	=	1.

* Containing 7,000 Grains Troy.

MEASURES.

Lineal Measure.

Inches.		Foot.		Yard.		Pole or Perch.		Furlong.		Mile.
12	=	1								
36	=	3	=	1						
198	=	$16\frac{1}{2}$	=	$5\frac{1}{2}$	=	1				
7920	=	660	=	220	=	40	=	1		
63360	=	5280	=	1760	=	320	=	8	=	1

Superficial Measure.

Inches.		Foot.		Yard.		Pole.		Rood.		Acre.
144	=	1								
1296	=	9	=	1						
39204	=	$272\frac{1}{4}$	=	$30\frac{1}{4}$	=	1				
1568160	=	10890	=	1210	=	40	=	1		
6272640	=	43560	=	4840	=	160	=	4	=	1.

MEASURE OF CAPACITY.

Dry Measure.

Pints.		Quart.		Gallon.		Peck.		Bushel.		Quart.
2	=	1								
8	=	4	=	1						
16	=	8	=	2	=	1				
64	=	32	=	8	=	4	=	1		
512	=	256	=	64	=	32	=	8	=	1.

Liquid Measure.

Pints.		Quart.		Gallon.		Hogshead.		Pipe.		Ton.
2	=	1								
8	=	4	=	1						
504	=	252	=	63	=	1				
1008	=	504	=	126	=	2	=	1		
2016	=	1008	=	252	=	4	=	2	=	1.

Native Dry Measure.

Cut Chundoos.												
4	=	1 cut Measure or Seer.										
$19\frac{1}{5}$	=	$4\frac{4}{5}$	=	1 Coornie.								
48	=	12	=	$2\frac{1}{2}$	=	1 Marcal.						
96	=	24	=	5	=	2	=	1 Parrah.				
768	=	192	=	40	=	16	=	8	=	1 Amunam.		
7200	=	1800	=	375	=	150	=	75	=	$9\frac{3}{8}$	=	1 Last.

The English Bushel is equal to 34 Seers or 1 Parrah and 10 Seers.

Native Land Measure.

Lahas.						
8	=	1 Coornie.				
80	=	10	=	1 Peyla.		
320	=	40	=	4	=	1 Amunam.

Among the Natives the extent of Land is defined by the quantity of seed required to sow it, computed at the Amunam Measure and its sub-divisions. In fertile Lands, the seed is not strewed so thickly as in poor soil; an Amunam of good ground therefore will sometimes measure twice as many square feet as an Amunam of poor soil.

This content downloaded from
35.62.9.42 on Thu, 20 Apr 2023 14:41:46 UTC
All use subject to https://about.jstor.org/terms

CUSTOMS RETURN FOR 1866.

IMPORTS.

This content downloaded from
35.62.9.42 on Thu, 20 Apr 2023 14:41:46 UTC
All use subject to https://about.jstor.org/terms

This content downloaded from
35.62.9.42 on Thu, 20 Apr 2023 14:41:46 UTC
All use subject to https://about.jstor.org/terms

CUSTOMS RETURN FOR 1866.

IMPORTS.

The following Statements (1 and 2) shew the Comparative Value of the Imports of Ceylon, and of the Duties collected on the Staple Articles.

No. 1.

Countries.	1864. Value.	1865. Value.	1866. Value.	Compared with 1864. Increase.	Compared with 1864. Decrease.	Compared with 1865. Increase.	Compared with 1865. Decrease.
United Kingdom	1651587 1 1	904255 3 10	1390686 12 5	—	260900 8 8	486431 8 7	—
Cape of Good Hope	348 9 0	103 10 0	—	—	348 9 0	—	103 10 0
Mauritius	31343 3 6	20633 10 0	29921 9 6	—	1421 14 0	9287 19 6	—
Aden	30 0 0	39 11 5	47 18 10	17 18 10	—	8 7 5	—
British Possessions in India	2821092 14 1	3486106 16 10	2746439 18 1	—	74652 16 0	—	739666 18 9
Hongkong	8710 19 4	6064 0 7	9828 5 0	1117 5 8	—	3764 4 5	—
Australia	629843 13 5	330841 8 8	520340 16 1	—	109502 17 4	189499 7 5	—
France	87 0 0	512 17 9	—	—	87 0 0	—	512 17 9
Buenos Ayres	2813 0 0	4 9 3	198 6 0	—	2614 14 0	193 16 9	—
Suez	135693 15 5	87007 3 1	74377 15 6	—	61315 19 11	—	10629 7 7
Maldive Islands	41880 12 0	31129 1 6	29788 17 1	—	12091 14 11	—	1340 4 5
French Possessions in India	156550 17 8	136518 1 8	150557 11 0	—	5993 6 8	14039 9 4	—
United States of America	8273 0 0	12803 16 1	8860 0 0	587 0 0	—	—	3943 16 1
Macoa	593 0 0	1771 10 4	—	—	593 0 0	—	1771 10 4
Bolivia	4800 0 0	6035 5 11	—	—	4800 0 0	—	6035 5 11
Peru	33315 10 0	—	—	—	33315 10 0	—	—
Madeira	1 7 10	—	—	—	1 7 10	—	—
St. Helena	—	5 0 0	—	—	—	—	5 0 0
Madagascar	—	347 17 10	—	—	—	—	347 17 10
Muscat	—	—	12 0 0	12 0 0	—	12 0 0	—
Bourbon	—	—	2 0 0	2 0 0	—	2 0 0	—
	5526964 3 4	5022179 4 9	4961061 9 6	—	565902 13 10	—	61117 15 3
Deduct Specie.....	1771052 16 5	1723667 6 11	1443877 9 5	—	327175 7 0	—	279789 17 6
Value of Goods.....	3755911 6 11	3298511 17 10	3517184 0 1	—	238727 6 10	218672 2 3	—

Customs, Colombo,
20th May, 1867.

J. Parsons,
Principal Collector.

No. 2.

Description of Goods.	1864. Duties.	1865. Duties.	1866. Duties.	Compared with 1864. Increase.	Compared with 1864. Decrease.	Compared with 1865. Increase.	Compared with 1865. Decrease.
Arms and Ammunition	3735 13 4	1078 14 10	2925 16 11	—	809 16 5	1847 2 1	—
Cotton Manufactures	33519 9 0	32139 15 8	33658 7 3	138 18 3	—	1518 11 7	—
Curry Stuffs	1937 0 7	2363 13 0	2875 6 6	938 5 11	—	511 13 6	—
Earthenware	1318 11 3	822 15 11	647 10 3	—	671 1 0	—	175 5 8
Fish, dried and salted	3741 16 1	3343 3 11	3510 7 7	—	231 8 6	167 3 8	—
Grain	126421 12 0	151634 19 10	125457 9 2	—	964 2 10	—	26177 10 8
Gunnies and Twine	492 16 7	978 0 8	1138 8 6	645 11 11	—	160 7 10	—
Haberdashery & Millinery	2711 8 8	1805 7 8	2695 17 2	—	15 11 6	890 9 6	—
Hardware and Cutlery	3488 3 11	1260 11 8	1075 12 1	—	2412 11 10	—	184 19 7
Malt Liquors	2708 5 4	2901 3 11	3387 2 10	678 17 6	—	485 18 11	—
Metals, wrought and unwrought	3670 18 3	2311 5 9	2366 3 2	—	1304 15 1	54 17 5	—
Spirits and Cordials	15866 0 0	13548 1 9	16616 17 7	750 15 11	—	3068 15 10	—
Sugar	1688 6 10	2085 18 1	2749 1 10	1060 15 0	—	663 3 9	—
Tea	1092 0 0	886 15 1	825 12 6	—	266 7 6	—	61 2 7
Tobacco	1354 1 7	905 16 2	850 14 3	—	503 7 4	—	55 1 11
Wines	5162 0 10	4506 10 0	3871 5 1	—	1290 15 9	—	635 4 11
Woollens	855 1 7	559 2 3	401 9 6	—	453 12 1	—	157 12 9
Other goods not enumerated	16588 0 9	13184 3 10	14831 2 6	—	1756 18 3	1646 18 8	—
Total.....	226351 8 3	236316 0 0	219884 4 8	—	6467 3 7	—	16431 15 4

Customs, Colombo,
20th May, 1867.

J. Parsons,
Principal Collector.

This content downloaded from
35.62.9.42 on Thu, 20 Apr 2023 14:41:46 UTC
All use subject to https://about.jstor.org/terms

Account of the Quantities and value of Cotton Yarn and Piece Goods of all kinds Exported from the United Kingdom to British India in the years ended 31st December 1864, 1865 and 1866.

		Quantities.			Declared Value.		
		1864.	1865.	1866.	1864.	1865.	1866.
		lbs.	lbs.	lbs.	£	£	£
Cotton Yarn.....	Bombay - - -	5765996	3361572	3761021	741608	359536	381807
	Madras - - -	2090351	2383929	4709541	329752	298462	542948
	Bengal - - -	8481515	7860149	11404079	1119564	824981	1244938
	Singapore - - -	1172718	1297300	1759954	130990	125081	173046
	Ceylon - - -	176546	335400	782376	29227	34941	82933
	Total...	17687126	15238350	22416971	2351141	1643001	2425672
		yards.	yards.	yards.			
Piece Goods.....	Bombay - - -	195986111	163811371	155341732	4722981	3265891	3005234
	Madras - - -	14269475	19005050	22043668	406714	418037	491829
	Bengal - - -	229000986	321056119	368455276	5149383	6128634	7138941
	Singapore - - -	24908432	42217710	59422703	652747	919066	1331808
	Ceylon - - -	12654484	15575021	26429513	413914	383826	636610
	Total...	476819488	562665271	631692892	11345739	11115454	12604422

The foregoing is a Comparative Statement extracted from the Board of Trade Returns of the Exports from Great Britain of Cotton Yarn and Piece Goods of all kinds to British India.

Customs, Colombo,
20th May, 1867.

J. Parsons,
Principal Collector.

No. 1.—TOTAL VALUE in Sterling of the Imports and Exports of the Island of Ceylon, from and to each Country, in the year 1866.

Countries.	Imports therefrom.			Exports thereto.		
	£	s.	d.	£	s.	d.
United Kingdom	1,390,686	12	5	2,385,126	9	10
British Colonies.						
Cape of Good Hope	—			50	0	0
British Possessions in India	2,746,439	18	1	920,577	12	0
Mauritius	29,921	9	6	25,735	0	6
Hongkong	9,828	5	0	2,108	14	6
Australia	520,340	16	1	41,813	8	3
Aden	47	18	10	—		
Gibraltar	—			18,072	12	8
Foreign Countries.						
France	—			19,039	16	0
Buenos Ayres	198	6	0	—		
Suez	74,377	15	6	73,283	15	7
Maldive Islands	29,788	17	1	4,255	9	3
French Possessions in India	150,557	11	0	22,114	19	7
United States of America	8,860	0	0	73,675	7	0
Muscat	12	0	0	—		
Bourbon	2	0	0	—		
Dutch Possessions in India	—			600	6	10
Total.....£—	4,961,061	9	6	3,586,453	12	0

Customs, Colombo,
20th May, 1867.

J. Parsons,
Principal Collector.

This content downloaded from
35.62.9.42 on Thu, 20 Apr 2023 14:41:46 UTC
All use subject to https://about.jstor.org/terms

No. 2.—General Imports into the Island of Ceylon in the Year 1866.

Articles.	Countries whence Imported.	Quantities. Imported: In British Vessels.	Quantities. Imported: In Foreign Vessels.	Quantities. Imported: Total.	Quantities. Entered for Home Consumption.	Value in Sterling. Of Total Imports.	Value in Sterling. Aver. price fixed fc Valu.	Duty. Gross Amount received in Sterling.	Duty. Rate, & when imposed
						£ s. d.		£ s. d.	July 1, 1853
Acids	United Kingdom	191 packages	—	191 packages	177 packages	529 18 0	Decl.	23 11 11	5 p. ct. ad v.
Apparel — Wearing	United Kingdom	186 packages	—	186 packages	182 packages	4302 18 4		213 15 1	
	Br. Col.								
	British India	90 ,,	1 package	91 ,,	86 ,,	2095 15 8		103 6 2	
	Mauritius	4 ,,	—	4 ,,	3 ,,	71 1 0		2 11 1	
	Hongkong	1 ,,	2 packages	3 ,,	2 ,,	23 0 8		0 13 2	
	For. Coun.								
	Suez	218 ,,	7 packages	225 ,,	223 ,,	4017 3 3		199 17 4	
	French India	1 ,,	—	1 ,,	1 ,,	40 10 0		2 0 7	
		500 packages	10 packages	510 packages	497 packages	10550 8 11	Decl.	522 3 5	Do.
—Regimental	United Kingdom	1 package	—	1 package	1 package	25 0 0		—	
	Br. Col.								
	British India	1 ,,	—	1 ,,	1 ,,	11 0 0		—	
	Australia	1 ,,	—	1 ,,	1 ,,	2 10 0		—	
	For. Coun.								
	Suez	5 ,,	—	5 ,,	5 ,,	73 8 6		—	
		8 packages	—	8 packages	8 packages	111 18 6	Decl.	—	Free
	Br. Col.								
Arrecanuts	British India	cwt. 0 2 0	—	cwt. 0 2 0	cwt. 0 2 0	0 2 4	Decl.	0 0 2	Do.
		pkgs. cwts.		pkgs. cwts.	pkgs. cwts.				
Arrowroot	United Kingdom	1 0 1 27	—	1 0 1 27	1 0 1 27	7 0 0		0 7 0	
	Br. Col.								
	British India	261 2 1 12	—	261 2 1 12	261 2 1 12	71 17 2		3 11 10	
		pkgs. cwts.		pkgs. cwts.	pkgs. cwts.				5 p. ct.
Arms & Ammunition.		262 & 2 3 11	—	262 & 2 3 11	262 & 2 3 11	78 17 2	Decl.	3 18 10	ad v.
— Guns	United Kingdom	No. 1152	—	No. 1152	No. 2346	1152 0 0		586 10 0	
	Br. Col.								
	British India	,, 13	No. 1	,, 14	,, 14	14 0 0		3 10 0	
	Australia	,, 2	—	,, 2	,, 2	2 0 0		0 10 0	
	Aden	,, 9	—	,, 9	,, 9	9 0 0		2 5 0	
	For. Coun.								
	Suez	,, 34	—	,, 34	,, 34	34 0 0		8 10 0	
	French India	,, 26	—	,, 26	,, 26	26 0 0		6 10 0	
	Buenos Ayres	—	,, 2	,, 2	,, 2	2 0 0		0 10 0	
		No. 1236	No. 3	No. 1239	No. 2433	1239 0 0	£1 each.	608 5 0	5*s.* each.
— Pistols	United Kingdom	327 pairs	—	327 pairs	307 pairs	1635 0 0		76 15 0	
	Br. Col.								
	British India	3 ,,	—	3 ,,	3 ,,	15 0 0		0 15 0	
	For. Coun.								
	Suez	12½ ,,	—	12½ ,,	12½ ,,	62 10 0		3 2 6	
		342½ pairs	—	342½ pairs	322½ pairs	1712 10 0	£5 per pair	80 12 6	5*s.* per pr.
— Rifles	United Kingdom	No. 1	—	No. 1	No. 1	15 0 0		0 5 0	
	Br. Col.								
	British India	,, 1	—	,, 1	,, 26	15 0 0		6 10 0	
	Aden	,, 1	—	,, 1	,, 1	15 0 0		0 5 0	
		No. 3	—	No. 3	No. 28	45 0 0	£15 each.	7 0 0	5*s.* each.
—Swords and Bayonets	United Kingdom	1 package	—	1 package	1 package	2 10 0	Decl.	0 2 6	5 p. ct. ad. v.
— Cartridges	United Kingdom	11 packages	—	11 packages	11 packages	98 10 0		4 18 6	
	Br. Col.								
	British India	—	—	—	23 ,,	—		1 15 0	
	For. Coun.								
	Suez	2 ,,	—	2 ,,	2 ,,	8 5 0		0 8 3	
		13 packages	—	13 packages	36 packages	106 15 0	Decl.	7 1 9	Do.
— Gun locks	United Kingdom	4 packages	—	4 packages	4 packages	171 0 0	Decl.	8 11 0	Do.
— Gun nipples	United Kingdom	1 package	—	1 package	1 package	2 0 0	Decl.	0 2 0	Do.
—Gunpowder	United Kingdom	124,719 lbs.	—	124,719 lbs.	124,719 lbs.	6235 19 0		2078 18 0	
	Br. Col.								
	Australia	2 ,,	—	2 ,,	2 ,,	0 2 0		0 0 8	
		124,721 lbs.	—	124,721 lbs.	124,721 lbs.	6236 1 0	1*s.* per lb.	2078 18 8	4*d.* per lb.
— Gun Wads	United Kingdom	2 packages	—	2 packages	2 packages	18 15 9	Decl.	0 18 10	5 p. ct. ad v.
—Fuze	United Kingdom	61 packages	—	61 packages	61 packages	374 0 4	Do.	18 14 1	Do.

This content downloaded from
35.62.9.42 on Thu, 20 Apr 2023 14:41:46 UTC
All use subject to https://about.jstor.org/terms

Articles.	Countries whence Imported.	Quantities. Imported: In British Vessels.	Quantities. Imported: In Foreign Vessels.	Quantities. Imported: Total.	Quantities. Entered for Home Consumption.	Value in Sterling. Of Total Imports.	Value in Sterling. Aver. price fixed for Value.	Duty. Gross Amount received in Sterling.	Duty. Rate, & when imposed
Arms & Ammunitions—*contd.*						£ s. d.		£ s. d.	
Percussion Caps	United Kingdom	31 packages	—	31 packages	31 packages	766 17 6		37 17 11	July 1, 1853
	Br. Col.								
	British India	1 „	—	1 „	1 „	2 19 0		0 3 0	
	For. Coun.								
	French India	1 „	—	1 „	1 „	0 10 0		0 0 6	
		33 packages	—	33 packages	33 packages	770 6 6	—	38 1 5	5 p. ct. ad. v.
— Shot	United Kingdom	cwts. 1028 3 19	—	cwts. 1028 3 19	cwts. 1028 0 14	1543 7 7		77 3 5	
	For. Coun.								
	French India	„ 0 0 20	—	„ 0 0 20	„ 0 0 20	0 5 4		0 0 3	
		cwts. 1029 0 11	—	cwts. 1029 0 11	cwts. 1029 0 11	1543 12 11	30*s.* p. cwt.	77 3 8	1*s.* 6*d.* p. cwt.
Asphalte	United Kingdom	tons 101 10 0 0	—	tons. 101 10 0	tons 101 10 0 0	418 3 9	Decl.	20 18 3	5 p. ct. ad v.
Beads	United Kingdom	1 package	—	1 package	1 package	6 15 0		0 6 9	
	Br. Col.								
	British India	66 „	—	66 „	66 „	1419 8 11		68 0 8	
	For. Coun.								
	Suez	1 „	—	1 „	1 „	90 0 0		4 10 0	
	French India	1 „	—	1 „	1 „	3 3 6		0 3 2	
		69 packages	—	69 packages	69 packages	1519 7 5	Decl.	73 0 7	Do.
Beef & Pork	United Kingdom	cwts. 226 3 7	—	cwt. 226 3 7	cwts. 218 0 27	567 0 7		27 4 1	
	Br. Col.								
	British India	„ 49 0 2	cwts. 0 3 0	„ 49 3 2	„ 49 3 2	124 8 10		6 1 8	
	Aden	„ 4 3 3	—	„ 4 3 3	„ 4 3 3	11 18 10		0 12 0	
	For. Coun.								
	Suez	„ 0 3 16	—	„ 0 3 16	„ 0 3 16	2 4 8		0 2 3	
	Buenos Ayres	—	9 2 0	„ 9 2 0	„ 9 2 0	23 15 0		1 3 9	
		cwts. 281 2 0	cwts. 10 1 0	cwt. 291 3 0	cwts. 283 0 20	729 7 11	50*s.* p. ct.	35 6 9	2*s.* 6*d.* p. ct.
Biscuits	United Kingdom	pkgs. cwts. 671 18 0 0	cwts. 1 0 0	pkgs. cwts. 671 19 0 0	pkgs. cwts. 668 19 0 0	5199 16 7		260 16 3	
	Br. Col.								
	British India	8 3 11	„ 14 2 9	23 1 20	23 1 20	23 2 8		1 3 1	
	Australia	54	—	54	54	103 1 0		5 3 1	
	Mauritius	10 0 0	—	10 0 0	10 0 0	10 0 0		0 10 0	
	For. Coun.								
	Suez	3 20 0 2	—	3 20 0 2	3 20 0 2	28 10 0		1 8 6	
	French India	0 3 5	—	0 3 5	0 3 5	1 2 3		0 1 2	
		pkgs. cwts. 728 & 57 2 18	cwts. 15 2 9	pkgs. cwts. 728 73 0 27	pkgs. cwts. 725 73 0 27	5365 12 6	Decl.	269 2 1	5 p. ct. ad v
Blacking	United Kingdom	26 packages	—	26 packages	26 packages	115 10 0	Decl.	5 15 6	Do.
Books & Maps printed	United Kingdom	pkgs. & vol. 81 305	1 package	pkgs. & vol 82 305	pkgs & vol. 82 305	1909 17 2		—	
	Br. Col.								
	British India	94 3130	1 „	95 3130	95 3130	1600 13 6		—	
	Mauritius	1	—	1	1	40 15 0		—	
	For Coun.								
	Suez	213	3 „	216	216	1877 15 4		—	
	French India	5 1500	—	5 1500	5 1500	63 0 0		—	
		pkgs. & vol. 394 4935	5 packages	pkgs. & vol. 399 4935	pkgs. & vols. 399 4935	5492 1 0	Decl.	Free	
Boats & Canoes	United Kingdom	1 packge	—	1 package	1p ackage	50 0 0		2 10 0	
	Br. Col.								
	British India	No. 34	—	No. 34	No. 34	290 9 9		14 10 6	
	Australia	„ 1	—	„ 1	„ 1	20 0 0		1 0 0	
	Mauritius	„ 1	—	„ 1	„ 1	15 0 0		0 15 0	
	For. Coun.								
	Suez	„ 1	—	„ 1	„ 1	21 0 0		1 1 0	
		pkg. 1 & No. 37	—	1 pkg. & No 37	1 pkg. & No. 37	396 9 9	Decl.	19 16 6	Do.
Boots & Shoes	United Kingdom	100 packages	—	100 packages	98 packages	3250 14 4		156 14 9	
	Br. Col.								
	British India	66 „	—	66 „	66 „	344 5 6		17 4 5	
	Hongkong	9 „	—	9 „	9 „	30 12 0		1 10 7	
	For. Coun.								
	Suez	69 „	—	69 „	69 „	1681 7 0		84 1 4	
	French India	20 pairs	—	20 pairs	20 pairs	1 15 0		0 1 9	
		245 packages & 20 pairs	—	244 packages & 20 pairs	242 packages & 20 pairs	5308 13 10	Decl.	259 12 10	Do.
Bran	*Br. Col.* Australia	pkgs. & buhls. 52 & 132	—	pkgs. bshls. 52 & 132	pkgs. bshls. 52 132	40 6 0	Decl.	2 0 4	Do.

This content downloaded from
35.62.9.42 on Thu, 20 Apr 2023 14:41:46 UTC
All use subject to https://about.jstor.org/terms

Articles.	Countries whence Imported.	Quantities: Imported: In British Vessels.	Quantities: Imported: In Foreign Vessels.	Quantities: Imported: Total.	Quantities: Entered for Home Consumption.	Value in Sterling: Of Total Imports.	Value in Sterling: Aver. price fixed for Value.	Duty: Gross Amount received in Sterling.	Duty: Rate, & when imposed.
						£ s. d.		£ s. d.	July 1, 1853.
Brimstone	United Kingdom	—	—	—	36 packages	—		2 8 0	
	Br. Col.								
	British India	42 packages	—	42 packages	21 „	60 1 1		0 15 1	
		42 packages	—	42 packages	57 packages	60 1 1	Decl	3 3 1	5 p. ct. ad. v.
Bricks & Tiles	United Kingdom	pkgs. pieces 11 and 8,000	—	pkgs. pieces 11 8000	pkgs. pieces 11 8000	88 5 0		4 8 3	
	Br. Col.								
	British India	16370	—	16370	16370	132 0 0		6 12 0	
		pkgs. pieces 11 and 24,370	—	pkgs. pcs. 11 and 24370	pkgs. pieces 11 and 24370	220 5 0	Decl.	11 0 3	Do.
Brushes	United Kingdom	14 packages	—	14 packages	14 packages	298 0 0	Decl.	14 18 0	Do.
Butter	United Kingdom	cwt. 251 3 9	cwt. 0 1 12	cwt. 252 0 21	cwt. 251 0 20	1513 2 6		75 8 8	
	Br. Col.								
	British India	—	„ 0 0 14	„ 0 0 14	„ 0 0 14	0 15 0		0 0 9	
	Australia	„ 0 0 12	—	„ 0 0 12	„ 0 0 12	0 12 10		0 0 8	
	Mauritius	„ 1 2 8	—	„ 1 2 8	„ 1 2 8	9 8 7		0 9 5	
	For. Coun.								
	Suez	„ 1 1 10	—	„ 1 1 10	„ 1 1 10	8 0 9		0 8 0	
	Buenos Ayres	—	„ 1 0 0	„ 1 0 0	„ 1 0 0	6 0 0		0 6 0	
		cwt. 254 3 11	cwts. 1 1 26	cwt. 256 1 9	cwt. 255 1 8	1537 19 8	£6 per cwt.	76 13 6	6s. per cwt.
Cardemons	*Br. Col.*								
	British India	cwt. 11 3 5	—	cwts. 11 3 5	cwt. 3 1 16	286 19 3	Decl.	2 11 8	5 p. ct. ad v.
Candles	United Kingdom	pkgs. cwts 1030 10 3 6	—	pkgs. cwts. 1030 10 3 6	pkgs. cwt 1030 10 3 6	2693 6 8		134 13 6	
	Br. Col.								
	British India	1 0 0 2	—	1 0 0 2	1 0 0 2	0 18 6		0 1 0	
	For. Coun.								
	Suez	2 0 0 25	—	2 0 0 25	2 0 0 25	4 7 6		0 4 5	
		pkgs. cwts. 1033 11 0 5	—	pkgs. cwts. 1033 11 0 5	pkgs. cwt. 1033 11 0 5	2698 12 8	Decl.	134 18 11	Do.
Cards, playing	United Kingdom	4 packages	—	4 packages	4 packages	67 10 0		3 7 6	
	Br. Col.								
	British India	1 „	—	1 „	1 „	9 5 0		0 9 2	
	For. Coun.								
	French India	1 „	—	1 „	1 „	2 8 6		0 2 5	
		6 packages	—	6 packages	6 packages	79 3 6	Decl.	3 19 1	Do.
Carts & Carriages	United Kingdom	pkgs. No. 50	—	pkg. No. 50	pkgs. No. 50	1786 1 3		89 6 0	
	Br. Col.								
	British India	1 7	—	1 7	1 7	124 10 0		6 4 6	
	For. Coun.								
	Suez	1 1	No. 25	1 26	1 26	28 15 0		1 8 9	
	French India	1	—	1	1	4 0 0		0 4 0	
		pkgs. No. 52 9	No. 25	52 pkgs. No. 34	pkgs. No. 52 34	1943 6 3	Decl.	97 3 3	Do.
Cattle Food	United Kingdom	4 packages	—	4 packages	4 packages	7 17 6	Decl.	0 7 11	Do.
Casks & Shooks	United Kingdom	No. 14	—	No. 14	No. 14	14 8 6		0 14 6	
	Br. Col.								
	British India	„ 5074	No. 186	„ 5260	„ 5260	2385 16 0		119 6 0	
	Australia	„ 15	—	„ 15	„ 15	8 5 0		0 8 3	
		No. 5103	No. 186	No. 5289	No. 5289	2408 9 6	Decl.	120 8 9	Do.
Cement, Lime & Clay	United Kingdom	pk s. bushels 222	—	pkgs. bushels 222	pkgs. bushels 222	222 10 5		11 2 7	
	Br. Col.								
	British India	9 375	—	9 375	9 375	27 8 9		1 7 5	
		pkgs. bushels 231 375	—	pkgs. bushels 231 375	pkgs. bushels 231 375	249 19 2	Decl.	12 10 0	Do.
Cheese	United Kingdom	cwt. 275 2 6	cwt. 0 0 4	cwt. 275 2 10	cwt. 275 2 19	1653 10 9		82 16 1	
	Br. Col.								
	Australia	„ 0 0 7	—	„ 0 0 7	„ 0 0 7	0 7 6		0 0 5	
	Mauritius	„ 0 2 25	—	„ 0 2 25	„ 0 2 25	4 6 9		0 4 4	
	For. Coun.								
	Suez	„ 13 0 3	„ 0 1 8	„ 13 1 11	„ 13 1 11	80 1 9		4 0 8	
		cwt. 289 1 13	cwts. 0 1 12	cwts. 289 2 25	cwt. 289 3 6	1738 6 9	£6 per cwt.	87 1 6	6s. per cwt.
Cider	United Kingdom	92 packages	—	92 packages	72 packages	188 10 0	Decl.	7 8 6	5 p ct. ad v.

This content downloaded from
35.62.9.42 on Thu, 20 Apr 2023 14:41:46 UTC
All use subject to https://about.jstor.org/terms

Articles.	Countries whence Imported.	Quantities: Imported: In British Vessels.	Quantities: Imported: In Foreign Vessels	Quantities: Imported: Total.	Quantities: Entered for Home Consumption.	Value in Sterling: Of Total Imports.	Value in Sterling: Aver price fixed for Value.	Duty: Gross Amount received in Sterling.	Duty: Rate, & when imposed
		pkgs. No.		pkgs. No.	pkgs. No.	£ s. d.		£ s. d.	
Clocks and Watches	United Kingdom	50 1	—	50 1	50 1	339 10 3		16 19 6	1 July, 1853.
	Br. Col.								
	British India	„ 3	—	„ 3	3	7 0 0		0 7 0	
	Hongkong	1	—	1	1	30 0 0		1 10 0	
	For. Coun.								
	Suez	13 50	1 package	14 50	13 50	688 12 0		33 18 6	
		64 pkgs. No. 54	1 package	65 pkgs. No. 54	64 pkgs. No. 54	1065 2 3	Decl.	52 15 0	5 p. ct. ad. v.
		tons	tons	tons	tons				
Coal & Coke	United Kingdom	40044 8 0 0	22938 8 0 0	62982 16 0 0	62982 16 0 0	164301 5 7		—	
	Br. Col.								
	British India	229 0 0 0	—	229 0 0 0	229 0 0 0	547 0 0		—	
	Australia	1861 0 0 0	593 0 0 0	2454 0 0 0	2454 0 0 0	5152 0 0		—	
	For. Coun.								
	Muscat	5 0 0 0	—	5 0 0 0	5 0 0 0	12 0 0		—	
		tons	tons	tons	tons				
		42139 8 0 0	23531 8 0 0	65670 16 0 0	65670 16 0 0	170012 5 7	Decl.	—	Free
	Br. Col.								
Cocoanuts	British India	No. 550	—	No. 550	No. 550	1 17 6		—	
	For. Coun.								
	Maldive Islands	„ 50000	—	„ 50000	„ 50000	87 10 0		—	
		No. 50550	—	No. 505005	No. 50550	89 7 6	Decl.	—	Free
	Br. Col.	bags. cwts.		bags. cwts.	bags. cwts.				
Coffee	British India	704 1107 2 23	—	704 1107 2 23	4 78 2 23	3916 0 0		—	
	For. Coun.								
	Suez	0 0 20	—	0 0 20	0 0 20	0 10 0		—	
		bags. cwts.		bags. cwts.	bags. cwt.				
		704 1107 3 15	—	704 1107 3 15	4 78 3 15	3916 10 0	Decl.	—	Free
	Br. Col.	bdls. cwt.	bdls. cwts.	bdls. cwt.	bdls. cwt.				
Coir Stuffs	British India	59 8102 3 6	—	59 8102 3 6	18 351 2 22	8267 5 0		—	
	For. Coun.								
	Maldive Islands	2 101 3 22	362 2 1 16	364 104 1 10	364 104 1 10	108 5 6		—	
		bdls. cwt.	bdls. cwts.	bdls. cwt.	bdls. cwt				
		61 8204 3 0	362 2 1 16	423 8207 0 16	382 456 0 4	8375 10 6	Decl	—	Free
		pkgs. cwts.		pkgs. cwt.	pkgs. cwts.				
Confectionery & Preserves	United Kingdom	119	3 packages	122	105	408 8 0		18 8 5	
	Brit. Col.								
	British India	453 2041 1 14	289 „	742 2041 1 14	719 2041 1 14	2675 14 8		132 11 11	
	Hongkong	316	—	316	401	328 0 4		21 14 3	
	Mauritius	33	—	33	33	19 3 0		0 19 2	
	Australia	4	—	4	40	0 10 0		2 3 8	
	For. Coun.								
	Suez	13	1 „	14	14	46 3 3		2 6 1	
	French India	1	—	1	1	0 15 0		0 0 9	
	Maldive Islands	2782	82 „	2864	2864	576 12 10		28 16 9	
		pkgs. cwts.		pkgs. cwt.	pkgs. cwt.				5 p. ct. ad. v.
		2721 2041 1 14	375 packages	3096 2041 1 14	4177 2041 1 14	4055 7 1	Decl.	207 1 0	
	Br. Col.	bshls. cwts.		bshls. cwt.	bshls. cwts.				
Coral Stones	British India	32156 300	—	32156 300	32156 300	518 8 0	Decl	25 18 8	Do.
Corks	United Kingdom	141 packages	—	141 packages	138 packages	1022 10 9	Decl.	47 12 7	Do
	Br. Col.								
Cotton	British India	cwt. 0 1 23	—	cwt. 0 1 23	cwt. 0 1 23	0 7 6	Decl.	0 0 5	Do.
		pkgs. pieces.	pkgs. pieces.	pkgs. pieces.	pkgs. pcs.				
Cotton Goods	United Kingdom	11836=899108	—	11836= 899108	8521= 715729	672999 16 8		23793 5 7	
	Br. Col.	3 & 202	—	3 & 202	3 & 452				
	British India	2469 =347254	—	2469= 347254	2512= 358755				
		38 & 94829	5 & 28586	43 & 123415	3 & 129081	146478 4 3		7256 13 7	
	Hongkong	—	136	136	136	20 15 0		1 0 9	
	Mauritius	3 = 185	—	3 = 185	3= 185	50 0 0		2 10 0	
	For. Coun.								
	Suez	206 = 33274	15	221 = 33274	292= 27877	13096 9 10		578 14 6	
	French India	305 = 65479	—	305 = 65479	292= 63609	27629 16 1		1334 12 11	
		9 & 2842	764	9 & 3606	9 & 3727				
	Maldive Islands	2 & 63	1	3 & 63	3 & 63	34 16 6		1 14 11	
		pkgs. pieces.	pkgs. pieces	pkgs. pieces.	pkgs. pcs.				
		14819=1345300	—	14819=1345300	11530=1166155	860309 18 4	Decl.	32968 12 3	5 p. ct. ad. v.
		52 & 97936	6 & 29486	73 & 127422	18 & 133459				
CottonThread	United Kingdom	61 pkgs. cwts.	—	61 pkgs. cwt.	75 pkgs. cwts.	1568 7 2		85 6 1	
	Br. Col.								
	British India	22 „ 191 2 25	cwt. 1 0 8	22 „ 192 3 5	22 „ 192 3 5	2679 1 10		133 18 4	
	For. Coun.								
	Suez	1 „ 0 0 26	—	1 „ 0 0 26	1 „ 0 0 26	9 18 0		0 9 11	
	French India	151 „ 2 1 21	—	151 „ 2 1 21	151 „ 2 1 21	2067 14 11		103 18 2	
		pkgs. cwts.		pkgs. cwts	pkgs. cwts.				
		235 194 1 16	cwt. 1 0 8	235 195 1 24	249 195 1 24	6325 1 11	Decl.	323 12 6	Do.

This content downloaded from
35.62.9.42 on Thu, 20 Apr 2023 14:41:46 UTC
All use subject to https://about.jstor.org/terms

Articles.	Countries whence Imported.	Quantities Imported: In British Vessels.	Quantities Imported: In Foreign Vessels.	Quantities Imported: Total.	Quantities Entered for Home Consumption.	Value in Sterling: Of Total Imports.	Value in Sterling: Aver. price fixed for Value.	Duty: Gross Amount received in Sterling.	Duty: Rate, & when imposed
									July 1, 1853.
		pkgs. cwt.		pkgs. cwt.	pkgs. cwt.	£ s. d.		£ s. d.	
Cotton Twist	United Kingdom	1503	—	1503	118	100 66 3 0		359 18 4	
	Brit. Col.								
	British India	6 1 0 8	—	6 1 0 8	6 1 0 8	116 6 3		5 16 5	
	For. Coun.								
	Suez	1	—	1	1	7 15 0		0 7 9	
		pkgs. cwt.		pkgs. cwt.	pkgs cwt.				5 p. ct.
		1510 1 0 8	—	1510 1 0 8	125 1 0 8	100990 4 3	Decl.	366 2 6	ad v.
	Brit. Col.	pkgs. cwt.		pkgs. cwt.	pkgs. cwt.				
Cotton Wool.	British India	6645 44 0 2	—	6645 44 0 2	6196 44 0 2	69310 4 4	Decl.	—	Free
Cowries and Shells	*Brit. Col.*	pkgs. No.	pkgs. No.	pkgs. cwt. No.	pkgs. No.				
	British India	14 400	—	14 400	14 400	13 7 0		—	
	For. Coun.								
	Maldive Islands	5 cwt. 45 0 0 and No. 2250	118 2000	123 45 0 0 4250	pkgs. 123 No. 4250 & cwt. 45	89 6 0		—	
		19 packages No. 2650 and cwt. 45 0 0	118 packages and No. 2000	pkgs. No. cwt. 137 4650 45	pkgs. No. cwts. 137 4650 45	102 13 0	Decl.	—	Do.
Crackers	*Brit. Col.*								
	British India	153 packages	54 packages	207 packages	182 packages	632 13 0		29 2 8	
	For. Coun.								
	French India	31 "	—	31 "	31 "	85 3 0		4 5 2	
		148 packages	54 packages	238 packages	213 packages	717 16 0	Decl.	33 7 10	5 p. ct. ad. v.
Curry Stuffs.	*Br. Col.*								
	British India	cwt. 87270 0 26	cwt. 465 3 26	cwt. 87736 0 24	cwt. 87608 0 24	56796 13 11		2831 18 9	
	For. Coun.								
	French India	" 756 2 12	—	" 756 2 12	" 756 2 12	864 2 7		43 4 7	
	Maldive Islands	" 5 3 4	—	" 5 3 4	" 5 3 4	3 3 6		0 3 2	
		cwt. 88032 2 14	cwt. 465 3 26	cwt. 88498 2 12	cwt. 88369 2 12	57664 0 0	Decl.	2875 6 6	Do.
Dammer	*Brit. Col.*								
	British India	cwt. 274 2 15	—	cwt. 274 2 15	cwt. 274 2 15	102 19 8		5 3 1	
	For. Coun.								
	French India	" 96 2 12	—	" 96 2 12	" 96 2 12	48 7 10		2 8 4	
		cwts. 371 0 27	—	cwt. 371 0 27	cwts. 371 0 27	151 7 6	Decl.	7 11 5	Do.
Drawing Materials	United Kingdom	1 package	—	1 package	1 package	3 10 0	Decl.	0 3 6	Do.
Earthenware	United Kingdom	pkgs. pcs. 1022 33	pkgs. pcs. —	pkgs. pcs. 1022 33	pkgs. pcs. 1018 33	8387 10 4		416 19 5	
	Brit. Col.								
	British India	14 1040612	5	19 1040612	19 1050562	3566 19 9		178 11 9	
	Hongkong	83 22680	2	83 22682	83 22682	114 16 0		5 14 10	
	For Coun.								
	Suez	2 166	—	2 166	2 166	20 14 9		1 0 9	
	French India	774304	—	774304	774304	884 4 5		44 4 7	
	Maldive Islands	300	35	335	335	18 16 0		0 18 11	
		pkgs. pcs. 1121 1838095	pkgs. pcs. 5 37	pkgs. pcs. 1126 1838132	pkgs. pcs. 1122 1848082	12993 1 3	Decl.	647 10 3	Do.
Fancy articles	United Kingdom	305 packages	—	305 packages	305 packages	26464 2 11		1323 4 2	
	Brit. Col.								
	British India	103 "	—	103 "	103 "	1111 2 5		55 11 9	
	Australia	1 "	—	1 "	1 "	3 0 0		0 3 0	
	Hongkong	4 "	—	4 "	4 "	69 0 0		3 9 0	
	For. Coun.								
	Suez	19 "	1 package	20 "	20 "	660 15 0		33 0 10	
	French India	72 "	—	72 "	72 "	1072 11 8		55 4 4	
		504 packages	1 package	505 packages	505 packages	29380 12 0	Decl.	1470 13 1	Do.
Felt	United Kingdom	2 packages	—	2 packages	2 packages	6 0 0	Decl.	0 6 0	Do.
Fish, dried & salted	United Kingdom	cwt. 3 1 24	—	cwts. 3 1 24	cwt. 3 1 24	3 9 3		0 3 6	
	Brit. Col.								
	British India	" 45884 0 16	—	" 45884 0 16	" 45884 0 16	45884 2 10		2294 16 11	
	For. Coun.								
	French India	" 193 3 23	—	" 193 3 23	" 193 3 23	193 19 1		9 14 1	
	Suez	—	cwt. 0 0 14	" 0 0 14	" 0 0 14	0 2 6		0 0 2	
	Maldive Islands	" 22456 0 10	" 1652 3 8	" 24108 3 18	" 24108 3 18	24108 18 3		1205 12 11	
		cwt. 68537 2 17	cwt. 1652 3 22	cwt. 70190 2 11	cwt. 70190 2 11	70190 11 11	£1 per cwt.	3510 7 7	s1. pr, cwt.

This content downloaded from
35.62.9.42 on Thu, 20 Apr 2023 14:41:46 UTC
All use subject to https://about.jstor.org/terms

Articles.	Countries whence Imported.	Quantities: Imported: In British Vessels.	Quantities: Imported: In Foreign Vessels.	Quantities: Imported: Total.	Quantities: Entered for Home Consumption.	Value in Sterling: Of Total Imports.	Value in Sterling: Aver. price fixed for Value.	Duty: Gross Amount received in Sterling.	Duty: Rate, & when Imposed.
						£ s. d.		£ s. d.	July 1 1853.
Fish Blood	*Br. Col.*	pkgs. cwts.		pkgs. cwts.	pkgs. cwts.				
	British India	2 . .	—	2	2	2 0 0		0 2 0	
	For. Coun.								
	Maldive Islands	6 116 3 8	18 packages	24 116 3 8	24 116 3 8	154 7 3		7 14 7	
		pkgs. cwts. 8 116 3 8	18 packages	pkgs. cwts. 26 116 3 8	pkgs. cwts. 26 116 3 8	156 7 3	Decl.	7 16 7	5 p. ct. ad v.
Flour Wheat	United Kingdom	cwt. qr. lbs. 1309 1 24	cwt. qr. lbs. 3 2 8	cwt. qr. lbs. 1313 0 4	cwts. qr. lbs. 1313 0 4	1969 11 1		131 7 1	
	Br. Col.								
	British India	1314 1 25	7 1 4	1321 3 1	1321 3 1	1982 12 9		132 3 8	
	Mauritius	33 3 22	—	33 3 22	16 0 8	50 18 5		1 12 3	
	Australia	1459 1 11	—	1459 1 11	1327 0 13	2189 0 5		132 14 5	
	For. Coun.								
	Suez	—	0 1 0	0 1 0	0 1 0	0 7 6		0 0 6	
	Buenos Ayres	—	4 0 0	4 0 0	4 0 0	6 0 0	30*s.* per cwt	0 8 0	
		cwts. 4117 0 26	cwt. 15 0 12	cwt. 4132 1 10	cwt. 3982 0 26	6198 10 2		398 5 11	2*s.* per cwt.
Fullers' Earth	*Br. Col.*	bshls. cwts.		bshls. cwts	bshls. cwts.				
	British India	1278 6340 0 18	—	1278 6340 0 18	1278 6340 0 18	1938 3 3		96 18 11	
	For. Coun.								
	French India	108 2 1	—	108 2 1	108 2 1	28 3 7		1 8 3	
		bshls. cwts. 1278 6448 2 19	—	bshls. cwts. 1278 6448 2 19	bshls. cwts. 1278 6448 2 19	1966 6 10	Decl.	98 7 2	5 p. ct. ad. v.
Fruits, unpreserved	*Br. Col.*								
	British India	9 packages	—	9 packages	9 packages	14 0 0		—	
	Hongkong	1 "	—	1 "	1 "	0 10 0		—	
	For. Coun.								
	French India	No. 17	—	No. 17	No. 17	0 8 0		—	
		10 pkgs. No. 17	—	10 pkgs. No. 17	10 pkgs. No. 17	14 18 0	Decl.	—	Free.
Furniture	United Kingdom	pkgs. pcs. 338 33	pkgs. pieces. —	pkgs. pcs. 338 33	pkgs. pieces 331 33	4054 1 9		199 9 3	
	Br. Col.								
	British India	180 533	" 100	180 633	180 632	1138 6 6		56 13 6	
	Mauritius	1	—	1	1	5 0 0		0 5 0	
	Hongkong	16 110	2	16 112	16 112	114 19 0		5 15 0	
	For. Coun.								
	Suez	5 5	1	6 5	7 5	70 15 0		3 15 9	
	French India	29	—	29	29	18 15 0		0 19 0	
		pkgs. pcs. 539 711	pkgs. pieces. 1 102	pkgs. pcs. 540 813	pkgs. pieces 534 812	5401 17 3	Decl.	266 17 6	5 p. ct. ad. v.
Fodder	*Br. Col.*								
	British India	109 packages	—	109 packages	109 packages	14 6 0		0 14 5	
	Australia	114 "	—	114 "	114 "	60 10 0		3 0 6	
	For. Coun.								
	French India	16 "	—	16 "	16 "	1 15 0		0 1 9	
		239 packages	—	239 packages	239 packages	76 11 0	Decl.	3 16 8	Do.
Ghee	*Br. Col.*								
	British India	4021 4-9 gals.	—	4021 4-9 gals.	4022 4-9 gls.	1822 13 3		91 13 2	
	For. Coun.								
	French India	104 3-9 "	—	104 3-9 gals.	104 3-9 "	46 19 0		2 7 4	
		4125 7-9 gals.	—	4125 7-9 gals.	4126 7-9 gls.	1869 12 3	Decl.	94 0 6	Do.
Glass & Glassware	United Kingdom	592 packages	—	592 packages	566 packages	4275 15 0		211 14 6	
	Br. Col.								
	British India	46 "	2 packages	48 "	48 "	215 3 3		10 15 10	
	Australia	2 "	—	2 "	2 "	1 10 0		0 1 6	
	Hongkong	11 "	—	11 "	11 "	22 2 0		1 2 1	
	Mauritius	1 "	—	1 "	1 "	4 10 0		0 4 6	
	For. Coun.								
	Suez	36 "	1 "	37 "	37 "	218 17 9		10 18 11	
	French India	20 "	—	20 "	20 "	19 11 7		0 19 9	
		708 packages	3 packages	711 packages	685 packages	4757 9 7	Decl.	235 17 1	Do.
Grain, Dry	*Br. Col.*								
	British India	$2\frac{3}{4}$ bshls.	—	$2\frac{3}{4}$ bushels	$2\frac{3}{4}$ bshls.	0 13 9	5*s.* per bshl.	0 1 7	7*d* per bshl.
	For. Coun.								
—— Fine	French India	$1\frac{1}{2}$ bushel	—	$1\frac{1}{2}$ bshls.	$1\frac{1}{2}$ bshls.	0 7 6	Do.	0 0 11	7*d.* per bshl.
Gram	*Br. Col.*								
	British India	$151207\frac{3}{4}$ bshels.	$9497\frac{1}{2}$ bushels	$160705\frac{1}{4}$ bshls.	$160397\frac{1}{2}$ bshls.	40175 16 3		4678 16 1	
	For. Coun.								
	French India	$214\frac{1}{4}$ "	—	$214\frac{1}{4}$ "	$214\frac{1}{4}$ "	53 11 3		6 5 1	
		151422 bshels.	$9497\frac{1}{2}$ bushels	$160919\frac{1}{2}$ bshls.	$160611\frac{3}{4}$ bshls.	40229 7 6	Do.	4685 1 2	Do.

This content downloaded from
35.62.9.42 on Thu, 20 Apr 2023 14:41:46 UTC
All use subject to https://about.jstor.org/terms

Articles.	Countries whence Imported.	Quantities. Imported: In British Vessels.	Quantities. Imported: In Foreign Vessels.	Quantities. Imported: Total.	Quantities. Entered for Home Consumption	Value in Sterling. Of Total Imports.	Value in Sterling. Aver. price fixed for Value	Duty. Gross Amount received in Sterling.	Duty. Rate & when Imposed
						£ s. d.		£ s. d.	1 July, 1853.
Grain contd.	*Br. Col.*	bushels		bushels.	bushels,				
—Indian Corn	British India	58½	—	58½	58½	11 14 0		1 14 2	
	For. Coun. French India	2¾	—	2¾	2¾	0 11 0		0 1 7	
		bushels 61¼	—	bushels. 61¼	bushels 61¼	12 5 0	4s. per bshl.	1 15 9	7d. per bshl.
— Oats	*Br. Col.* British India	14 bushels	—	14 bu hels.	14 bushels.	3 10 0		0 8 2	
	Australia	24 ,,	—	24 ,,	24 ,,	6 0 0		0 14 0	
		38 bushels	—	38 bushels.	38 bushels.	9 10 0	5s. per bshl.	1 2 2	Do.
— Paddy	*Br. Col.* British India	bushels. 682283½	bushels. 20654	bushels 702937½	bushels 696827¼	105440 12 6		8711 9 6	
	For. Coun. French India	43664¾	—	43664¾	43664¾	6549 14 3		545 16 4	
	Maldive Islands	1357	—	1357	1357	203 11 0		16 19 4	
		bushels. 727305¼	bushels. 20654	bushels. 747959¼	bushels 741849	112193 17 9	3s per bshl.	9274 5 2	3d. per bshl.
— Peas	United Kingdom	bushels. 4½	bushels. 9	bushels. 13½	bushels 13½	3 7 6		0 7 11	
	Br. Col. British India	21543¾	—	21543¾	21543¾	5385 18 9		628 0 2	
	Australia	1	—	1	1	0 5 0		0 0 7	
		21549¼ bshls	9 bushels.	21558¼ bushels	21558¼ bushels	5389 11 3	5s. Do.	628 8 8	7d. per bshl.
— Rice	*Br. Col.* British India	bushels. 3158194¾	bushels. 258861¼	bushels. 3417056	bushels 3405451½	1025116 16 0		99322 4 7	
	For. Coun. French India	350010	—	350010	350010	105003 0 0		10210 11 11	
	Maldive Islands	16088	166½	10254½	10254½	3076 7 0		299 2 6	
		bushels. 3518292¾	bushels. 2590273¾	bushels. 3777320½	bushels 3765716	1133196 3 0	6s. per bshl.	109831 19 0	Do.
— Wheat	*Br. Col.* British India	bushels. 35036	bushels. 434½	bushels. 35470½	bushels 35470½	10641 3 0		1034 13 3	
	For. Coun. French India	2½	—	2½	2½	0 15 0		0 1 6	
		bushels. 35038½	bushels. 434½	bushels. 35473	bushels 35473	10641 18 0	6s. per bshl.	1034 14 9	Do.
Grind-stones	United Kingdom	No. 172	—	No. 172	No. 172	44 18 10		2 4 11	
	Br. Col. British India	,, 7	—	,, 7	,, 7	1 7 0		0 1 5	
		No. 179	—	No. 179	No. 179	46 5 10	Decl.	2 6 4	5 p. ct. ad v.
Ground-nuts	*Brit Col.* British India	pkgs. bshls. 148 542	—	pkgs. bshls. 148 542	pkgs. bshls. 148 542	158 10 0		—	
	For. Coun. French India	138 180	—	138 180	138 180	87 12 0		—	
		pkgs. bshls. 286 722	—	pkgs. bshls. 286 722	pkgs. bshls. 286 722	246 2 0	Decl.	—	Free
Gunnies and Twine	United Kingdom	pkgs. cwts. 21 15 1 4	—	pkgs. cwt. 21 15 1 4	pkgs. cwt 21 12 2 24	188 1 0		8 8 1	
	Br. Col. British India	4113 706 1 25	188 packages	4301 706 1 25	2204 666 1 25	25454 15 7		1129 14 11	
	Australia	1 0 1 22	—	1 0 1 22	1 0 1 22	3 8 6		0 3 5	
	For. Coun. French India	0 1 2 0	—	1 2 0	1 2 0	2 2 0		0 2 1	
		pkgs. cwts. 4135 723 2 23	188 packages	pkgs. cwt. 4323 723 2 23	pkgs. cwts. 2226 681 0 15	25648 7 1	Decl.	1138 8 6	5 p. ct. ad v.
Haberdashery & Millinery	United Kingdom	599 packages	1 package	600 packages	581 packages.	35166 7 4		1718 10 9	
	Brit. Col. British India	280 ,,	4 ,,	284 ,,	275 ,,	1654 19 2		78 0 5	
	Hongkong	42 ,,	4 ,,	46 ,,	47 ,,	808 6 0		42 18 4	
	Australia	1 ,,	—	1 ,,	1 ,,	2 10 0		0 2 6	
	Mauritius	13 ,,	—	13 ,,	13 ,,	444 10 0		22 4 6	
	For. Coun. Suez	372 ,,	13 ,,	385 ,,	391 ,,	15993 18 6		831 18 7	
	French India	21 ,,	—	21 ,,	21 ,,	41 13 5		2 1 9	
	Maldive Islands	1 ,,	—	1 ,,	1 ,,	0 7 0		0 0 4	
		1329 packages	22 packages	1351 packages	1330 packages	54112 11 5	Decl	2695 17 2	5 p. ct ad v.

This content downloaded from
35.62.9.42 on Thu, 20 Apr 2023 14:41:46 UTC
All use subject to https://about.jstor.org/terms

Articles.	Countries whence Imported.	Quantities: Imported: In British Vessels.	Quantities: Imported: In Foreign Vessels.	Quantities: Imported: Total.	Quantities: Entered for Home Consumption.	Value in Sterling: Of Total Imports.	Value in Sterling: Aver. price fixed for Value.	Duty: Gross Amount received in Sterling.	Duty: Rate, & when imposed
						£ s. d.		£ s. d.	July 1, 1853.
Ham & Bacon	United Kingdom	cwt. 551 0 22	—	cwt. 551 0 22	cwt. 549 0 13	3307 3 7		164 19 0	
	Br. Col.								
	British India	„ 5 0 16	—	„ 5 0 16	„ 5 0 16	30 17 2		1 11 0	
	Mauritius	„ 0 0 19	—	„ 0 0 19	„ 0 0 19	1 0 4		0 1 0	
	For. Coun.								
	Suez	„ 10 3 20	—	„ 10 3 20	„ 10 3 20	65 11 6		3 5 8	
		cwt. 567 1 21	—	cwt. 567 1 21	cwt. 565 1 12	3404 12 7	£6 per cwt.	169 16 8	6s. per cwt.
Hats, Caps, & Bonnets	United Kingdom	103 packages	—	103 packages	90 packages	2788 7 4		125 16 4	
	Br. Col.								
	British India	74 „	1 package	75 „	76 „	1585 10 0		80 7 0	
	Australia	1 „	—	1 „	1 „	1 5 0		0 1 3	
	Hongkong	1 „	—	1 „	1 „	23 4 0		1 3 3	
	For. Coun.								
	Suez	11 „	—	11 „	11 „	153 5 11		7 13 4	
		190 packages	1 package	191 „	179 packages	4551 12 3	Decl.	215 1 2	5 p. ct. ad v.
	Br. Col.								
Horns of Sorts	British India	cwt. 64 0 17 & No. 5240	—	cwt. 64 0 17 & No. 5240	cwt. 64 0 7	82 12 6	Decl.	3 1 1	Do.
Hosiery	United Kingdom	19 packages	—	19 packages	19 packages	889 6 0		44 14 3	
	For. Coun.								
	Suez	3 „	—	3 „	3 „	33 11 9		2 13 9	
		22 packages	—	22 packages	22 packages	922 17 9	Decl.	47 8 0	Do.
	For. Coun.								
Ice	United States of America	—	884 tons	884 tons	884 tons	8840 0 0	Decl.	—	Free
	Br. Col.	pkgs. No.		pkgs. No.	pkgs. No.				
Images	British India	11 25	—	11 25	11 25	52 10 0		2 12 6	
	For. Coun.								
	French India	„ 4	—	4	4	1 10 0		0 1 6	
		pkgs. No. 11 29	—	11 pkgs. & No. 29	11 pkgs. & No. 29	54 0 0	Decl.	2 14 0	5 p. ct. ad. v.
Instruments — Musical		pkgs. No.	pkgs. No.	pkgs. No.	pkgs. No.				
	United Kingdom	79 1	—	79 1	77 1	2166 14 9		105 6 9	
	Br. Col.								
	British India	2 2	—	2 2	2 2	75 16 6		3 15 9	
	Australia	1	—	1	1	80 0 0		4 0 0	
	Hongkong	—	No. 1	1	1	4 0 0		0 4 0	
	For. Coun.								
	Suez	8	—	8	8	114 1 2		5 14 1	
		90 pkgs. & No. 3	No. 1	90 pkgs. & No. 4	88 pkgs. & No 4	2440 12 5	Decl.	119 0 7	Do.
— Optical	United Kingdom	4 packages	—	4 packages	4 packages	50 10 0		2 10 6	
	Br. Col.								
	British India	1 „	—	1 „	1 „	7 3 11		0 7 2	
	For. Coun.								
	Suez	6 „	—	6 „	6 „	65 5 0		3 5 3	
		11 packages	—	11 packages	11 packages	122 18 11	Decl.	6 2 11	Do.
Instruments — Scientific	United Kingdom	10 packages	—	10 packages	10 packages	172 10 0		8 12 6	
	For. Coun.								
	Suez	12 „	—	12 „	12 packages	121 11 0		6 1 6	
	Maldive Islands	No. 3	—	No. 3	No. 3	2 10 0		0 2 6	
		22 pkgs. & No. 3	—	22 pkgs. & No. 3	22 pkgs. & No. 3	296 11 0	Decl.	14 16 6	5 p. ct. ad v.
— Surgical	United Kingdom	2 packages	—	2 packages	2 packages	12 10 4		0 12 6	
	Br. Col.								
	British India	1 „	—	1 „	1 „	4 10 0		0 4 6	
	For. Cou.								
	Suez	6 „	—	6 „	6 „	49 11 0		2 9 7	
		9 packages	—	9 packages	9 packages	66 11 4	Do.	3 6 7	Do.
Jewellery	United Kingdom	4 packages	—	4 packages	4 packages	129 5 0		6 9 3	
	Br. Col.								
	French India	12 „	—	12 „	12 „	547 3 0		27 7 1	
	Mauritius	1 „	—	1 „	1 „	1 15 0		0 1 9	
	For. Coun.								
	Suez	65 „	—	65 „	66 „	3136 0 5		157 0 10	
	French India	1 „	—	1 „	1 „	9 3 0		0 9 2	
		83 packages	—	83 packages	84 packages	3823 6 5	Do.	191 8 1	Do.
Live Stock — Asses	*Br. Col.* British India	No. 34	—	No. 34	No. 34	62 15 0	Do.	—	Free

This content downloaded from
35.62.9.42 on Thu, 20 Apr 2023 14:41:46 UTC
All use subject to https://about.jstor.org/terms

Articles.	Countries whence Imported.	Quantities: Imported: In British Vessels.	Quantities: Imported: In Foreign Vessels.	Quantities: Imported: Total.	Quantities: Entered for Home Consumption.	Value in Sterling: Of Total Imports.	Value in Sterling: Aver. price fixed for Value.	Duty: Gross Amount received in Sterling.	Duty: Rate, & when imposed
						£ s. d.		£ s. d.	July 1, 1853
Live Stock — Buffaloes.	*Br. Col.* British India	No. 4	—	No. 4	No. 4	16 0 0	Decl.	—	Free
— Deer	*Br. Col.* British India	No. 3	—	No. 3	No. 3	10 0 0	Decl.	—	Do.
— Dogs	*Br. Col.* Australia	No. 6	—	No. 6	No. 6	20 0 0	Decl.	—	Do.
— Horses	*Br. Col.* British India	No. 547	No. 2	No. 549	No. 549	10439 10 0		—	
	Australia	„ 164	—	„ 164	„ 164	4405 0 0		—	
	For. Coun. Maldive Islands	„ 1	—	„ 1	„ 1	30 0 0		—	
		No. 712	No. 2	No. 714	No. 714	14874 10 0	Decl.	—	Do.
— Neat Cattle	*Br. Col.* British India	No. 9020	—	No. 9020	No. 9020	42871 9 0		—	
	Australia	„ 1	—	„ 1	„ 1	5 0 0		—	
	For. Coun. French India	„ 38	—	„ 38	„ 38	196 0 0		—	
		No. 9059	—	No. 9059	No. 9059	43072 9 0	Decl.	—	Do.
— Poultry	*Br. Col.* British India	No 1190	—	No. 1190	No. 1190	541 17 0		—	
	For. Coun. French India	„ 785	—	„ 785	„ 785	297 4 0		—	
		No. 1975	—	No. 1975	No. 1975	839 1 0	Decl.	—	Do.
— Sheep and Goats.	*Br. Col.* British India	No. 62370	—	No. 62370	No. 62370	28153 9 0		—	
	Australia	„ 36	—	„ 36	„ 36	57 0 0		—	
	For. Coun. French India	„ 448	—	„ 448	„ 448	225 10 0		—	
		No. 62854	—	No. 62854	No. 62854	28435 19 0	Decl.	—	Do.
Machinery	United Kingdom	pkgs. 425 pieces 787	—	pkgs. 425 pieces 787	pkgs. 425 pcs. 787	7346 10 3		—	
	Br. Col. British India	23 8	—	23 8	23 8	258 7 6		—	
	Mauritius	5	—	5	5	60 0 0		—	
	Hongkong	—	1 package	1	1	10 0 0		—	
	For. Coun. Suez	15 2	—	15 2	15 2	211 9 8		—	
		pkgs. 468 pieces 797	1 package	pkgs. 469 pcs. 797	pkgs. 469 pieces 797	7886 7 5	Decl.	—	Do.
Malt Liquor, — In Bottle	United Kingdom	74412 5-6 gls.	564 gallons	74976 5-6 galls.	70429 5-6 gals.	18744 4 2		1175 12 4	
	Br. Col. British India	1⅔ „	—	1⅔ „	1⅔ „	0 8 4		0 0 7	
	Australia	114 „	—	114 „	114 „	28 10 0		1 18 0	
	For. Coun. Suez	212½ „	—	212½ „	212½ gals „	53 2 6		3 10 9	
		74741 gallons	564 gallons	75305 gallons	70758 gallons	18826 5 0	5*s.* per gl.	1181 1 8	4*d.* per gallon
— In Wood	United Kingdom	181174½ gals.	—	181174½ gals.	176421 gals.	25364 8 7		2205 7 5	
	Br. Col. British India	55 „	—	55 „	55 „	7 14 0		0 13 9	
		181229½ gals.	—	181229½ gals.	176476 gals.	25372 2 7	£7 per 50 gal.	2206 1 2	3*d.* per gallon.
Manures Bone	United Kingdom	pkgs. 591 tons	—	pkgs. 591 tons	pkgs. 591 tons	1451 0 0		—	
	Br. Col. British India	3063 1648 19 1 8	—	3063 1648 19 1 8	3063 1648 19 1 8	7839 7 6		—	
	Australia	1205 358 18 2 0	—	1205 358 18 2 0	1205 358 18 2 0	3430 0 0		—	
	For. Coun. French India	219 17 2 0	—	219 17 2 0	219 17 2 0	884 10 0		—	
		pkgs. 4859 tons 2227 15 1 8	—	pkgs. 4859 tons 2227 15 1 8	pkgs. 4859 tons 2227 15 1 8	13604 17 6	Decl.	—	Free
— Guano	United Kingdom	pkgs. 2871 tons	—	pkgs. 2871 tons	pkgs. 2871 tons.	3031 3 11		—	
	Br. Col. Australia	20	—	20	20	140 0 0		—	
		pkgs. 2871 tons 20	—	pkgs. 2871 tons 20	pkgs. 2871 tons 20	3171 3 11	Decl.	—	Free

This content downloaded from
35.62.9.42 on Thu, 20 Apr 2023 14:41:46 UTC
All use subject to https://about.jstor.org/terms

Articles.	Countries whence Imported.	Quantities: Imported: In British Vessels.	Quantities: Imported: In Foreign Vessels	Quantities: Imported: Total.	Quantities: Entered for Home Consumption.	Value in Sterling: Of Total Imports.	Value in Sterling: Aver. price fixed for Value.	Duty: Gross Amount received in Sterling.	Duty: Rate, & when imposed
						£ s. d.		£ s. d.	July, 1 1853.
		pkgs. pieces		pkgs. pieces	pkgs. pieces				
Marine Stores	United Kingdom	132 412	—	132 412	175 414	2396 12 9		133 16 4	
	Br. Col.								
	British India	40 5	—	40 5	40 5	196 15 9		9 16 11	
	Australia	5 2	—	5 2	5 2	111 0 0		5 11 0	
	For. Coun.								
	Suez	1	11 packages	12	12	33 10 0		1 13 6	
	Buenos Ayres	5	—	5	5	60 0 0		3 0 0	
		183 pkgs. and 419 pieces	11 packages	pkgs. pieces 194 419	pkgs. pieces 237 421	2797 18 6	Decl.	153 17 9	5 p. ct. ad v.
		pkgs. pieces	pkgs. pieces	pkgs. pieces	pkgs. pieces				
Mats, Bags & Baskets	United Kingdom	19	—	19	19	334 3 0		16 14 2	
	Br. Col.								
	British India	400 3842	8	400 3850	394 2428	941 15 11		44 19 10	
	Hongkong	80	—	80	80	130 0 0		6 10 0	
	For. Coun.								
	French India	2 1008	—	2 1008	2 1008	25 9 6		1 5 11	
	Maldive Islands	593	75 363	75 956	75 956	173 7 10		8 13 5	
		pkgs. pieces 501 5443	pkgs. pieces 75 371	pkgs. pieces 576 5814	pkgs. pieces 570 4392	1604 16 3	Decl.	78 3 4	Do.
		pkgs. cwt.	pkgs. cwts.	pkgs. cwts.	pkgs. cwts.				
Medicine	United Kingdom	578	—	578	555	4324 12 3		263 4 2	
	Br. Col.								
	British India	614 3196 1 17	4 144 1 17	618 3340 3 6	619 3340 3 6	5584 18 11		279 8 6	
	Australia	4	—	4	4	31 2 6		1 11 2	
	Mauritius	1	—	1	1	0 10 0		0 0 6	
	For. Coun.								
	Suez	67	2	69	70	1431 9 8		72 16 5	
	French India	10 73 2 24	—	10 73 2 24	10 73 2 4	166 7 3		8 6 7	
	Maldive Islands	0 1 24	—	0 1 24	0 1 24	1 6 0		0 1 4	
		pkgs. cwt. 1274 3270 2 9	pkgs. cwts. 6 144 1 17	pkgs. cwts. 1280 3414 3 26	pkgs. cwt. 1259 3414 3 6	11540 6 7	Decl.	625 8 8	Do.
Merchandize.	United Kingdom	57 packages	—	57 packages	—	599 0 0		—	
	Br. Col.								
	British India	5 "	—	5 "	—	78 0 0		—	
	Mauritius	4 "	—	4 "	—	20 0 0		—	
	Hongkong	160 "	—	160 "	—	342 10 0		—	
	For. Coun.								
	Suez	26 "	—	26 "	—	1064 9 10		—	
		252 packages	—	252 packages	—	2103 19 10	Decl.	—	Free
Metal wrought & unwrought — Brassware		pkgs. cwt.		pkgs. cwt.	pkgs. cwt.				
	United Kingdom	17	—	17	16	445 0 0		19 9 0	
	Br. Col.								
	British India	14 502 2 8	cwts. 3 2 10	14 506 0 18	14 506 0 18	5308 4 0		265 10 11	
	For. Coun.								
	Suez	2	—	2	2	16 0 0		0 16 0	
	French India	130 1 19	—	130 1 19	130 1 19	1188 12 3		59 8 9	
	Maldive Islands	—	" 1 3 21	1 3 21	1 3 21	9 14 8		0 9 9	
		pkgs. cwt. 33 632 3 27	cwts. 5 2 3	pkgs. cwt. 33 638 2 2	pkgs. cwt. 32 638 2 2	6967 10 11	Decl.	345 14 5	5 p. ct. ad v.
		pkgs. cwts.		pkgs. cwt.	pkgs. cwt.				
— Copper & Copperware	United Kingdom	9 131 0 3	—	9 131 0 3	9	813 12 0		7 9 7	
	Br. Col.								
	British India	528 0 22	cwts. 64 0 13	592 1 7	592 1 7	5096 9 10		254 17 10	
	For. Coun.								
	French India	6 1 11	—	6 1 11	6 1 11	69 8 6		3 9 5	
	Maldive Islands	2 1 18	" 11 2 20	14 0 10	14 0 10	56 10 8		2 16 9	
		pkgs. cwts. 9 667 3 26	cwts. 75 3 5	pkgs. cwt. 9 743 3 3	pkgs. cwt 9 612 3 0	6036 1 0	Decl.	268 13 7	Do.
		pkgs. pieces	pkgs. pieces	pkgs. pieces	pkgs. pieces				
— Hardware & Cutlery.	United Kingdom	2320 7540	—	2320 7540	2324 7358	19819 16 11		966 11 7	
	Br. Col.								
	British India	21 231	2 72	23 303	28 303	248 8 4		14 8 2	
	Australia	5 1	—	5 1	5 1	41 6 0		2 1 4	
	Hongkong	1	—	1	1	5 0 0		0 5 0	
	Mauritius	12	—	12	12	192 0 0		9 12 0	
	For. Coun.								
	Suez	75	4	79	80	1626 6 9		82 9 11	
	French India	10	—	10	10	3 8 5		0 3 5	
	Maldive Islands	—	4	4	4	0 14 0		0 0 8	
		pkgs. pieces 2434 7782	pkgs. pieces 6 76	pkgs. pieces 2440 7858	pkgs. pieces 2450 7676	21937 0 5	Decl.	1075 12 1	Do.

This content downloaded from
35.62.9.42 on Thu, 20 Apr 2023 14:41:46 UTC
All use subject to https://about.jstor.org/terms

Articles.	Countries whence Imported.	Quantities: Imported: In British Vessels.	Quantities: Imported: In Foreign Vessels.	Quantities: Imported: Total.	Quantities: Entered for Home Consumption.	Value in Sterling: Of Total Imports.	Value in Sterling: Aver. price fixed for Value.	Duty: Gross Amount received in Sterling.	Duty: Rate, & when imposed
Metal, &c. *cont.*		pkgs. cwt.		pkgs. cwt.	pkgs. cwt.	£ s. d.		£ s. d.	July 1, 1853.
— Lead and Leadware.	United Kingdom	145 1 12	—	145 1 12	145 1 12	236 10 0		11 16 6	
	Br. Col.								
	British India	12 57 2 1	—	12 57 2 1	12 57 2 1	206 16 5		10 7 0	
	For. Coun.								
	French India	39 0 0	—	39 0 0	39 0 0	167 0 2		8 7 0	
	Maldive Islands	10 2 24	—	10 2 24	10 2 24	8 9 1		0 8 6	
		pkgs cwt. 12 252 2 9	—	pkgs. cwt. 12 252 2 9	pkgs. cwt. 12 252 2 9	618 15 8	Decl.	30 19 0	5 p. ct. ad v.
— Nails, Rivets, &c.	United Kingdom	3318 packages	—	3318 packages	3307 packages	3757 6 0		185 17 5	
	Br. Col.								
	British India	6 „	—	6 „	1 „	13 5 0		0 3 3	
		3324 packages	—	3324 packages	3308 packages	3770 11 0	Do.	186 0 8	Do.
— Pewterware	United Kingdom	2 packages	—	2 packages	2 packages	68 5 4		3 8 3	
	Brit. Col.								
	British India	1 „	—	1 „	1 „	1 1 0		0 1 1	
— Plate and Plated-ware		3 packages	—	3 packages	3 packages	69 6 4	Do.	3 9 4	Do.
	United Kingdom	56 packages	—	56 packages	55 packages	2045 16 1		97 5 10	
	Brit. Col.								
	British India	12 „	1 package	13 „	13 „	56 3 0		2 16 2	
	Hongkong	2 „	—	2 „	2 „	34 0 0		1 14 0	
	Mauritius	1 „	—	1 „	1 „	12 0 0		0 12 0	
	For. Coun.								
	Suez	37 „	—	37 „	37 „	1198 15 6		59 18 9	
		108 packages	1 package	109 packages	108 packages	3346 14 7	Do.	162 6 9	Do.
— Tin and Tinware		pkgs. cwt.		pkgs. cwt.	pkgs. cwt.				
	United Kingdom	19	—	19	17	398 3 0		18 3 2	
	Brit. Col.								
	British India	145 103 2 10	cwt. 17 2 0	145 121 0 10	35 121 0 10	1047 14 10		40 12 6	
	For. Coun.								
	Suez	2	—	2	2	16 10 0		0 16 6	
	French India	0 0 6	—	0 0 6	0 0 6	0 7 0		0 0 5	
	Maldive Islands	—	„ 0 0 12	0 0 12	0 0 12	0 6 0		0 0 4	
		pkgs. cwts. 166 103 2 16	cwt. 17 2 12	pkgs. cwts. 166 121 1 0	pkgs. cwts. 54 121 1 0	1463 0 10	Do.	59 12 11	Do.
— Zinc-ware	United Kingdom	4 packages	—	4 packages	4 packages	48 2 6		2 8 2	Do.
— Brass, Sheet	United Kingdom	cwt. 356 3 1	—	cwt. 356 3 1	cwt. 356 3 1	2497 6 3		107 0 7	
	Brit. Col.								
	British India	„ 1 1 26	—	„ 1 1 26	„ 1 1 26	10 7 6	£7 per cwt.	0 8 10	6*s.* per cwt.
		cwt 358 0 27	—	cwt. 358 0 27	cwt. 358 0 27	2507 13 9		107 9 5	
— Copper Sheathing & Nails	United Kingdom	cwt. 1104 2 9	—	cwt 1104 2 9	cwt. 953 3 8	7732 1 3		286 3 9	
	Br. Col.								
	British India	„ 1 2 11	—	„ 1 2 11	„ 1 2 11	11 3 9		0 9 8	
	For. Coun.								
	Maldive Islands	„ 1 1 16	—	„ 1 1 16	„ 1 1 16	9 15 0		0 8 4	
		cwt. 1107 2 8	—	cwt. 1107 2 8	cwt. 956 3 7	7753 0 0	£7 per cwt.	287 1 9	Do.
Iron, Bar	United Kingdom	tons 821 4 1 7	—	tons 821 4 1 7	tons 821 4 1 7	8212 3 1		287 15 9	
	Br. Col.								
	British India	„ 11 17 0 27	—	tons 11 17 0 27	tons 11 17 0 27	118 12 5	£10 p. ton.	4 6 6	7*s.* p. ton.
		tons 833 1 2 6	—	tons 833 1 2 6	tons 833 1 2 6	8330 15 6		292 2 3	
— Galvanized	United Kingdom	tons 178 19 1 21	—	tons 178 19 1 21	tons 185 19 0 15	5369 3 1		279 0 9	
	Br. Col								
	British India	„ 0 10 1 18	—	tons 0 10 1 18	tons 0 10 1 18	15 12 4	£30 p. ton.	0 15 8	30*s.* p. ton.
		tons 179 9 3 11	—	tons 179 9 3 11	tons 186 9 2 5	5384 15 5		279 16 5	
— Hoop	United Kingdom	tons 429 12 0 9	—	tons 429 12 0 9	tons 429 12 0 9	5584 17 1		214 16 0	
	Br. Col.								
	British India	„ 25 15 0 1	—	tons 25 15 0 1	tons 25 15 0 1	334 15 1		12 17 7	
	Australia	„ 0 1 0 0	—	tons 0 1 0 0	tons 0 1 0 0	0 13 0	£13 p. ton.	0 0 6	10*s.* p. ton.
		tons 455 8 0 10	—	tons 455 8 0 10	tons 455 8 0 10	5920 5 2		227 14 1	
— Pig	United Kingdom	tons 25	—	tons 25	tons 25	125 0 0	£5 p. ton	6 5 0	5*s.* p. ton.
— Rod	United Kingdom	tons 75 1 2 11	—	tons 75 1 2 11	tons 75 1 2 11	750 16 0		30 1 0	
	Brit. Col.								
	British India	„ 1 19 0 0	—	tons 1 19 0 0	„ 1 19 0 0	19 10 0	£10 p. ton	0 15 8	8*s.* p. ton.
		tons 77 0 2 11	—	tons 77 0 2 11	tns. 77 0 2 11	770 6 0		30 16 8	

This content downloaded from
35.62.9.42 on Thu, 20 Apr 2023 14:41:46 UTC
All use subject to https://about.jstor.org/terms

Articles.	Countries whence Imported.	Quantities: Imported: In British Vessels.	Quantities: Imported: In Foreign Vessels.	Quantities: Imported: Total.	Quantities: Entered for Home Consumption.	Value in Sterling: Of Total Imports.	Value in Sterling: Aver. price fixed for Value.	Duty: Gross Amount received in Sterling.	Duty: Rate, & when imposed
Metals, *contd.*						£ s. d.		£ s. d.	
—— Sheet .	United Kingdom .	tons 91 4 3 12	—	tns. 91 4 3 12	tns. 67 11 3 20	1094 19 2		33 16 1	July 1, 1853
	Br. Col. British India .	„ 0 5 0 0	—	„ 0 5 0 0	„ 0 5 0 0	3 0 0		0 2 6	
		tons 91 9 3 12	—	tns. 91 9 3 12	tns. 67 16 3 20	1097 19 2	£12 p. ton.	33 18 7	10*s.* p. ton.
— Lead Sheet	United Kingdom .	tons 4 7 1 3	—	tns 4 7 1 3	tns. 4 13 1 3	130 18 4	£30 p. ton.	4 13 4	—
— Spelter .	United Kingdom .	tons 20 15 0 15	—	tns. 20 15 0 15	tns. 7 14 3 17	456 12 11		6 19 6	20*s.* p. ton
	Brit. Col. British India .	„ 0 5 3 27	—	„ 0 5 3 27	„ 0 5 3 27	6 11 10		0 5 4	
	For Coun French India .	„ 0 5 0 0	—	„ 0 5 0 0	„ 0 5 0 0	5 10 0		0 4 6	
		tons 21 6 0 14	—	tns. 21 6 0 14	tns. 8 5 3 16	468 14 9	£ 22 p. ton	7 9 4	18*s.* p. ton.
— Steel .	United Kingdom .	tons. 28 17 0 23	—	tns. 28 17 0 23	tns. 28 17 0 23	721 10 2		25 19 9	
	Br. Col. British India .	„ 0 0 1 0	—	„ 0 0 1 0	„ 0 0 1 0	0 6 3		0 0 3	
		tons 28 17 1 23	—	tns. 28 17 1 23	tons 28 17 1 23	721 16 5	£25 p. ton	26 0 0	Do.
—Quicksilver	*Brit. Col.* British India .	103 bottles and cwts. 3 2 0	—	103 bottles and cwts. 3 2 0	103 bottles and cwts. 3 2 0	70 5 11	Decl.	3 10 5	5 p. ct. ad. v.
— Zinc .	*Br. Col.* British India .	tons 0 1 0 24	—	tns. 0 1 0 24	tons 0 1 0 24	1 6 9	£22 p. ton	0 1 1	18*s.* p. ton.
Nets .	*Brit. Col.* British India .	pkgs. & No. 115 305	—	pkgs. & No. 115 305	pkgs. & No. 115 205	684 19 7		34 6 7	
	For. Coun. French India .	1 11	—	1 11	1 11	9 9 0		0 9 6	
		pkgs & No. 116 316	—	pkgs. & No. 116 316	pkgs. & No. 116 316	694 8 7	Decl	34 16 1	5 p. ct. ad v.
Oil, Cocoanut	*For. Coun.* Maldive Islands .	15 5-9 gallons	—	15 5-9 gallons	15 5-9 gallons	2 0 0	Decl	—	Free
— Colza .	United Kingdom .	5 packages .	—	5 packages	5 packages	6 10 0	Decl.	0 6 6	5 p. ct. ad. v.
— Fish .	*For. Coun.* French India .	8 gallons	—	8 gallons	8 gallons	0 12 0	Decl.	0 0 8	Do.
— Kissure .	*Brit. Col.* Australia .	23 packages	—	23 packages	23 packages	40 16 0	Decl.	2 0 10	Do.
— Vegetable	*Br Col.* British India .	5859 gallons	—	5859 gallons	5859 gallons	1468 11 10		73 10 7	
	For. Coun. French India	223 3-9 „	—	223 3-9 „	223 3-9 „	64 12 0		3 4 9	
		6082 3-9 gals.	—	6082 3-9 gallons	6082 3-9 gals.	1533 3 10	Decl.	76 15 4	Do.
Olas .	*Br. Col.* British India .	259 packages .	—	259 packages	259 package	50 17 3	Decl	2 11 0	Do.
Oilmanstores	United Kingdom .	3935 packages	—	3935 packages	3797 pkgs. .	11113 5 11		537 11 0	
	Br. Col. British India .	73 „ .	12 packages .	85 „ .	85 „ .	98 4 8		4 18 2	
	Australia .	1 „ .	—	1 „ .	1 „ .	2 0 0		0 2 0	
	Hongkong .	—	1 „ .	1 „ .	1 „ .	3 0 0		0 3 0	
	Mauritius .	4 „ .	—	4 „ .	4 „ .	3 0 0		0 3 0	
	For. Coun. Suez . .	53 „ .	9 „ .	62 „ .	62 „ .	243 14 5		12 3 11	
	Buenos Ayeres .	—	3 „ .	3 „ .	3 „ .	1 5 0		0 1 3	
		4066 packages	25 packages	4091 packages	3953 pkgs. .	11464 10 0	Decl.	555 2 4	Do.
Opium .	*Brit. Col.* British India .	5066½ lbs.	653 lbs.	5719½ lbs.	5719½ lbs.	4289 12 6		285 19 6	
	For. Coun. French India .	555¾ „	—	555¾ „	555¾ „	416 16 3		27 15 9	
		5622¼ lbs.	653 lbs.	6275¼ lbs.	6275¼ lbs.	4706 8 9	15*s.* p. lb.	313 15 3	1*s.* per lb.
Painter's Materials .	United Kingdom .	3454 packages	38 packages	3492 packages	3092 packages	3169 0 0		153 18 8	
	Brit. Col. British India .	33 „ .	—	33 „ .	33 „	145 11 0		7 5 10	
	Hongkong .	1 „ .	—	1 „	1 „	5 0 0		0 5 0	
	For. Coun. Suez . .	9 „ .	—	9 „	8 „	372 12 9		14 7 8	
	French India .	3 „ .	—	3 „	3 „	14 13 6		0 14 7	5 p. ct ad v.
		3500 packages.	38 packages	3538 packages	3137 packages	3706 17 3	Decl.	176 11 9	

This content downloaded from
35.62.9.42 on Thu, 20 Apr 2023 14:41:46 UTC
All use subject to https://about.jstor.org/terms

Articles.	Countries whence Imported.	Quantities Imported: In British Vessels.	Quantities Imported: In Foreign Vessels.	Quantities Imported: Total.	Quantities: Entered for Home Consumption.	Value in Sterling: Of Total Imports.	Value in Sterling: Aver. price fixed for Value.	Duty: Gross Amount received in Sterling.	Duty: Rate, & when imposed
						£ s. d.		£ s. d.	
Pearls and Precious Stones	*Brit. Col.*								July 1, 1853.
	British India	2 packages	—	2 packages	2 packages	21 0 0		—	
	For. Coun								
	French India	2 „	—	2 „	2 „	6 0 0		—	
		4 packages	—	4 packages	4 packages	27 0 0	Decl.	—	Free
Pepper, Black	*Brit. Col.*	pkgs. cwt.		pkgs. cwt.	pkgs. cwt.				
	British India	718 137 0 4	cwts. 47 3 4	718 184 3 8	660 184 3 8	1473 14 6		—	
	For. Coun.								
	French India	121 2 17	—	121 2 17	121 2 17	310 18 10		—	
		pkgs. cwt. 718 258 2 21	cwt. 47 3 4	pkgs. cwt. 718 306 1 25	pkgs. cwt. 660 306 1 25	1784 13 4	Decl.	—	Free
Perfumery	United Kingdom	251 packages	—	251 packages	246 packages	2822 9 4		139 11 7	
	Brit Col.								
	British India	302 „	—	302 „	302 „	1218 4 10		60 18 11	
	For. Coun.								
	Suez	15 „	2 packages	17 „	17 „	248 15 3		12 8 9	
	French India	10 „	—	10 „	10 „	45 11 0		2 5 9	
		578 packages	2 packages	580 packages	575 packages	4335 0 5	Decl.	215 5 0	5 p. ct. ad. v.
Paper	United Kingdom	104 packages	—	104 packages	104 packages	1577 8 9		—	
	Brit. Col.								
	British India	25 „	—	25 „	25 „	268 4 3		—	
	Hongkong	1 „	—	1 „	1 „	3 0 0		—	
	For. Coun.								
	Suez	6 „	—	6 „	6 „	51 11 0		—	
	French India	1 „	—	1 „	1 „	6 10 0		—	
		137 packages	—	137 packages	137 packages	1906 14 0	Decl.	—	Free
Pitch, Rosin and Tar	United Kingdom	253 barrels	4 barrels	257 barrels	257 barrels	257 0 0		12 17 0	
	For. Coun.								
	Buenos Ayres	—	1	1 „	1 „	1 0 0		0 1 0	
		253 barrels	5 barrels	258 barrels	258 barrels	258 0 0	£1 per barrel	12 18 0	1*s.* per barrel
Poonac	*Br. Col.*			cwt. qr. lbs.	cwt. qr. lbs.				
	British India	cwt 135710 0 22	—	135710 0 22	135710 0 22	81698 9 3		4086 19 11	
	For. Coun.								
	French India	„ 112 1 8	—	112 1 8	112 1 8	82 16 4		4 3 0	
		cwt. 135822 2 2	—	cwt. qr. lbs. 135822 2 2	135822 2 2	81781 5 7	Decl.	4091 2 11	5 p. ct. ad. v.
Printing Materials	United Kingdom	3 packages	—	3 packages	3 packages	25 0 3		1 5 0	
	For. Coun.								
	Suez	1 „	—	1 „	1 „	6 10 0		0 6 6	
		4 packages	—	4 packages	4 packages	31 10 3	Decl.	1 11 6	5 p. ct. ad. v.
Prints & Pictures	United Kingdom	36 packages	—	36 packages	35 packages	405 3 3		19 9 1	
	Br. Col.								
	British India	22 „	—	22 „	22 „	198 14 0		9 19 1	
	Hongkong	2 „	—	2 „	2 „	3 0 0		0 3 0	
	For. Coun.								
	Suez	30 „	1 package	31 „	31 „	306 19 1		15 7 0	
	French India	1 „	1	2 „	2 „	111 13 0		5 11 8	
		91 packages	2 packages	93 packages	92 packages	1025 9 4	Decl.	50 9 10	Do.
Provisions	United Kingdom	pkg. cwt. 382	pkgs. cwt. —	pkg. cwt 382	pkgs. cwt. 265	1274 9 2		48 3 2	
	Brit. Col.								
	British India	399 4928 1 5	125 1 22	399 5053 2 27	399 5053 2 27	5063 13 5		252 11 4	
	Australia	6 160 0 25	—	6 160 0 25	6 160 0 25	139 17 6		7 0 0	
	For. Coun.								
	Suez	17	15	32	32	107 9 6		5 7 6	
	French India	65 85 2 24	—	65 85 2 24	65 85 2 24	80 10 9		4 0 7	
		pkg. cwt. 869 5174 0 26	pkgs. cwt. 15 125 1 22	pkgs. cwt. 884 5299 2 20	pkgs cwt. 767 5299 2 20	6666 0 4	Decl.	317 2 7	Do.
Railway Materials	United Kingdom	pkgs. pcs. 5725 67001	—	pkgs. pieces 5725 67001	pkgs. pieces 5725 67001				June 29, 1864.
	Br. Col.	tns. 911 1 0 0		tns 911 1 0 0	tns. 911 1 0 0	46820 9 6		—	
	British India	678 1301	—	678 1301	678 1301	1484 2 2		—	
	For. Coun.	tns. 60 6 3 6		tns. 60 6 3 6	tns. 60 6 3 6	46 6 10		—	
	Suez	—	2 packages	2 packages	2 packages				
		pkg. pcs. 6403 68302		pkgs. pieces 6405 68302	pkgs. pieces 6405 68302				
		tns. 971 7 3 6	2 packages	tns. 971 7 3 6	tns. 971 7 3 6	48350 18 6	Decl.	—	Free

This content downloaded from
35.62.9.42 on Thu, 20 Apr 2023 14:41:46 UTC
All use subject to https://about.jstor.org/terms

Articles.	Countries whence Imported.	Quantities: Imported: In British Vessels.	Quantities: Imported: In Foreign Vessels	Quantities: Imported: Total.	Quantities: Entered for Home Consumption.	Value in Sterling: Of Total Imports.	Value in Sterling: Aver. price fixed for Value.	Duty: Gross Amount received in Sterling.	Duty: Rate, & when imposed
						£ s. d.		£ s. d.	July 1, 1853
Ratan and Ratan Mats	*Br. Col.*	pkgs. cwt.		pkgs. cwt.	pkg. cwt.				
	British India . .	792 454 0 25	—	792 454 0 25	802 454 0 25	777 4 3		40 7 3	
	Hongkong . .	267	12 packages .	279	280	285 10 0		14 10 0	
	For. Coun.								
	French India . .	3	—	3	3	0 16 0		0 0 10	
		pkgs. cwt		pkgs. cwt.	pkgs. cwts.				
		1062 454 0 25	12 packages .	1074 454 0 25	1085 454 0 25	1063 10 3	Decl.	54 18 1	5 p. ct. ad v.
	Brit. Col.								
Rice Dust .	British India . .	2698 bushels	—	2698 bushels .	2698 bushels	77 7 0		3 18 8	
	For. Coun.								
	French India .	135 „ .	—	135 „ .	135 „ .	6 15 0		0 6 9	
		2833 bushels	—	2833 bushels	2833 bushels	84 2 0	Decl.	4 5 5	Do.
Saddlery and Harness .		pkgs. No.		pkgs. No.	pkgs. No.				
	United Kingdom .	80	—	80	86	2518 0 5		149 15 4	
	Br. Col.								
	British India .	11 2	—	11 2	11 2	82 7 0		5 11 4	
	Australia . .	1	—	1	1	5 0 0		0 5 0	
	Mauritius . .	2	—	2	2	68 0 0		3 8 0	
	For. Coun.								
	Suez . . .	36	1 package .	37	37	803 10 0		40 2 6	
		pkgs. No.		pkgs. No.	pkgs. No.				
		130 2	1 package .	131 2	137 2	3476 17 5	Decl.	199 2 2	Do.
Sago . .		pkgs. cwt.		pkgs. cwt.	pkgs. cwt.				
	United Kingdom .	1	—	1	1	2 10 0		0 2 6	
	Br. Col.								
	British India . .	1089 1 23	cwt. 311 2 12	1401 0 7	1401 0 7	1322 14 5		66 2 10	
	For. Coun.								
	French India .	76 2 24	—	76 2 24	76 2 24	78 10 3		3 18 7	
	Maldive Islands .	0 3 0	—	0 3 0	0 3 0	0 15 0		0 0 9	
		pkg. cwt.		pkg. cwt	pkg. cwts.				
		1 1166 3 19	cwt. 311 2 12	1 1478 2 3	1 1478 2 3	1404 9 8	Decl.	70 4 8	Do.
Salt . .									
	United Kingdom .	cwt. 20 2 14	—	cwt. 20 2 14	cwt. 20 2 14	30 18 9		4 7 11	
	Br. Col.								
	British India . .	„ 74 2 21	—	„ 74 2 21	„ 74 2 21	112 0 7		15 17 5	
	For. Coun.								
	Maldive Islands .	—	cwt. 1 1 4	„ 1 1 4	„ 1 1 4	1 18 7		0 5 6	
		cwt. 95 1 7	cwt. 1 1 4	cwt. 96 2 11	cwt. 96 2 11	144 17 11	30*s.* p. cwt.	20 10 10	4*s.* 3*d.* p. cwt.
Saltpetre .									
	United Kingdom .	cwt. 1 0 0	—	cwt. 1 0 0	cwt. 1 0 0	1 5 0		0 1 0	
	Br. Col.								
	British India .	„ 571 2 12	cwt. 41 2 22	„ 613 1 6	„ 613 1 6	766 12 7	£1 5*s.* p. cwt.	30 13 5	1*s.* p. cwt.
		cwt. 572 2 12	cwt. 41 2 22	cwts. 614 1 6	cwt. 614 1 6	767 17 7		30 14 5	
	Br. Col.	pkg cwt.		pkg. cwt.	pkg. cwt.				
Seeds of sorts	British India . .	1 4968 1 4	—	1 4968 1 4	1 4968 1 4	1250 6 10	Decl.	62 13 3	5 p. ct. ad. v.
Seeds and Plants .	United Kingdom .	2 packages .	—	2 packages .	2 packages .	8 17 9		—	
	Br Col.								
	British India .	20 „ .	—	20 „ .	20 „ .	125 18 0		—	
	Australia . .	8 „ .	—	8 „ .	8 „ .	5 10 0		—	
	Hongkong . .	4 „ .	—	4 „ .	4 „ .	60 10 0		—	
	Mauritius . .	2 „ .	—	2 „ .	2 „ .	6 0 0		—	
	For. Coun.								
	Suez . . .	37 „ .	3 packages .	40 „ .	40 „ .	180 4 0		—	
Seeds—Gingely . .	*Br. Col.*								
	British India .	73 packages .	3 packages .	76 packages .	76 packages .	386 19 9	Decl.	—	Free.
	Br. Col.	444 packages .	—	444 packages .	444 packages .	555 0 0	Decl.	—	Free.
Senna Leaves	British India . .	cwt. 29 2 19	—	cwt. 29 2 19	cwts. 29 2 19	31 3 2	Decl.	1 11 3	5 p. ct. ad. v.
Silks . .		pkgs. pcs.	pkgs. pcs.	pkgs. pieces.	pkgs. pieces.				
	United Kingdom .	12	—	12	12	488 10 0		24 8 6	
	Br. Col.								
	British India . .								
	Hongkong . .	34 1271	1 456	35 1727	35 1727	3726 17 2		186 7 7	
	For. Coun.	29 92	4	33 92	31 92	2018 0 0		79 0 0	
	Suez . . .								
	French India .	24	4	28	30	3065 10 0		225 5 6	
	Maldive Islands .	50	—	50	50	27 8 9		1 7 5	
		1	—	1	1	8 0 0		0 8 0	
		pkgs. pcs.	pkgs. pieces.	pkgs. pcs.	pkgs. pcs.				
		100 1413	9 456	109 1869	109 1869	9334 5 11	Decl.	516 17 0	Do.
Silk Thread	United Kingdom .								
	Br. Col.								
	British India .	1 package .	—	1 package .	1 package .	3 13 0		0 3 8	
		1 pkg. & 90 lbs.	58 lbs.	1 pkg. & 148 lbs.	1 pkg. & 148 lbs.	107 11 0		5 7 6	
		2 pkgs. & 90 lbs.	58 lbs.	2 pkgs. & 148 lbs.	2 pkgs. & 148 lbs.	111 4 0	Decl.	5 11 2	Do.

This content downloaded from
35.62.9.42 on Thu, 20 Apr 2023 14:41:46 UTC
All use subject to https://about.jstor.org/terms

Articles.	Countries whence Imported.	Quantities Imported: In British Vessels.	Quantities Imported: In Foreign Vessels.	Quantities Imported: Total.	Quantities: Entered for Home Consumption.	Value in Sterling: Of Total Imports.	Value in Sterling: Aver. price fixed for Value.	Duty: Gross Amount received in Sterling.	Duty: Rate, & when imposed
						£ s. d.		£ s. d	July 1, 1853.
Skins of sorts	United Kingdom	27 packages	—	27 packages	27 packages	770 4 0		38 10 2	
	Br. Col.								
	British India	56 ,,	—	56 ,,	56 ,,	607 7 6		30 7 7	
	For. Coun.								
	French India	1 ,,	—	1 ,,	1 ,,	0 10 0		0 0 5	
		84 packages	—	84 packages	84 packages	1378 1 6	Decl.	68 18 2	5 p ct. ad v.
Soda Water	United Kingdom	4 packages	—	4 packages	4 packages	5 0 0	Decl.	0 5 0	Do.
		pkgs. cwt.		pkgs. cwt.	pkgs. cwt.				
Soap	United Kingdom	375 1 1 2	—	375 1 1 2	374 1 1 2	2089 18 8		104 2 6	
	Br. Col.								
	British India	1269 1 18	—	1269 1 18	1269 1 18	2066 10 7		103 8 1	
	Australia	1	—	1	1	0 10 0		0 0 6	
	For. Coun.								
	French India	64 0 27	—	64 0 27	64 0 27	33 4 5		1 13 3	
		pkgs. cwt. 376 1334 3 17	—	pkgs. cwt. 376 1334 3 17	pkgs. cwt. 375 1334 3 17	4190 3 8	Decl.	209 4 4	Do.
	Br. Col.								
Specie	British India	1455 packages	4 packages	1459 packages	1459 packages	895556 13 10		—	
	Mauritius	6 ,,	—	6 ,,	6 ,,	28000 0 0		—	
	Australia	128 ,,	—	128 ,,	128 ,,	503663 8 11		—	
	Hongkong	8 ,,	—	8 ,,	8 ,,	1057 6 8		—	
	For. Coun.								
	Suez	10 ,,	1 ,,	11 ,,	11 ,,	15600 0 0		—	
		1607 packages	5 packages	1612 packages	1612 packages	1443877 9 5	Decl.	Free	Do.
Specimens Illustrative of Natural History	United Kingdom	1 package	—	1 package	1 package	6 0 0	Decl.	—	Free.
	Br. Col.								
Spices	British India	cwts. 1077 2 22	cwt. 2 0 19	cwt. 1079 3 13	cwts. 1059 3 13	1668 6 3		75 8 9	
	For. Coun.								
	French India	,, 2 1 6	—	,, 2 1 6	,, 2 1 6	5 19 2		0 5 11	
		cwts. 1080 0 0	cwt. 2 0 19	cwt. 1082 0 19	cwts. 1062 0 19	1674 5 5	Decl.	75 14 8	5 p. ct. ad v.
Spirits, — Brandy	United Kingdom	47049⅓ gals.	157⅙ gallons	47206½ gals.	41598⅓ gals.	28323 18 0		10399 11 8	
	Brit. Col.								
	British India	46⅔	8 ,,	54⅔	54⅔ ,,	32 16 0		13 13 4	
	Australia	97 2-3	—	97⅔	97⅔ ,,	58 12 0		24 8 4	
	Mauritius	38	4 ,,	42	42 ,,	25 4 4		10 10 0	
	For. Coun.								
	French India	287⅓	—	287⅓	287⅓ ,,	172 8 0		71 16 8	
	Suez	21 2-3	12⅙ ,,	33 5-6	33 5-6 ,,	20 6 0		8 9 2	
	Buenos Ayres	—	18 ,,	18	18 ,,	10 16 0		4 10 0	
		47540 2-3 gals	199⅓ gallons	47740 gallons	42131 5-6 gals.	28644 0 0	12s. p. gal.	10532 19 2	Do.
— Gin	United Kingdom	26401 28-32gals.	163½ gallons	26565 12-32gals	22967 3-32 gals.	15939 4 6		5741 15 6	
	Brit. Col.								
	British India	1 ,,	—	1	1 ,,	0 12 0		0 5 0	
	Hongkong	32¾ ,,	—	32¾	32¾ ,,	19 13 0		8 3 9	
	For. Coun.								
	French India	24 ,,	—	24	24 ,,	14 8 0		6 0 0	
		26459 20-32 gals	163½ gallons	26623 4-32 gals.	23024 27-32 gls.	15973 17 6	Do.	5756 4 3	Do.
Spirit Liquors	United Kingdom	892⅙ gallons	—	892⅙ gallons	352 11-12 gals.	535 6 0		88 4 7	
	Brit. Col.								
	British India	13⅔	4 gallons	17½	17⅔ ,,	10 12 0		4 18 4	
	For. Coun.								
	French India	12⅙	—	12⅙	10⅙ ,,	7 6 0		2 10 10	
		918 gallons	4 gallons	922 gallons	380¾ gals.	553 4 3	Do.	95 13 9	Do.
— Rum	United Kingdom	98 11-12 gals.	—	98 11-12 gals.	103 1-12 gals.	59 7 0	Do.	25 15 5	Do.
— Whiskey	United Kingdom	1809 1-12 gals.	—	1809 1-12 gals.	824 gallons	1085 9 0		206 5 0	
	Br. Col.								
	Australia	2 ,,	—	2	2 ,,	1 4 0		0 10 0	
		1811 1-12 gals.	—	1811 1-12 gals.	826 gallons	1086 13 1	Do.	206 15 0	Do.
Stationery	United Kingdom	257 packages	—	257 packages	248 packages.	4401 17 2		214 15 10	
	Br. Col.								
	British India	20 ,,	—	20 ,,	20 ,,	124 16 3		6 4 10	
	Hongkong	2 ,,	—	2 ,,	2 ,,	1 15 0		0 1 9	
	Mauritius	3 ,,	—	3 ,,	3 ,,	6 10 0		0 6 6	
	For. Coun.								
	Suez	212 ,,	19 packages	231 ,,	231 ,,	2806 6 4		140 10 1	
	French India	3 ,,	—	3 ,,	3 ,,	2 18 6		0 3 0	
		497 packages	19 packages	516 packages	507 packages.	7344 3 3	Decl.	362 2 0	Do.

This content downloaded from
35.62.9.42 on Thu, 20 Apr 2023 14:41:46 UTC
All use subject to https://about.jstor.org/terms

Articles.	Countries whence Imported.	Quantities: Imported: In British Vessels.	Quantities: Imported: In Foreign Vessels.	Quantities: Imported: Total.	Quantities: Entered for Home Consumption.	Value in Sterling: Of Total Imports.	Value in Sterling: Aver. price fixed for Value.	Duty: Gross Amount received in Sterling.	Duty: Rate, & when imposed
						£ s. d.		£ s. d.	July 1, 1853.
		pkgs. tons		pkgs. tons	pkgs. tons				
Stones of sorts	United Kingdom	24 100	—	24 100	24 100	42 2 6		2 2 2	
	Br. Col.								
	British India	6 130	—	6 130	6 130	28 15 0		1 8 9	
	Aden	100	—	100	100	8 0 0		0 8 0	
		pkgs. tons		pkgs. tons.	pkgs. tons				
		30 330	—	30 330	30 330	78 17 6	Decl.	3 18 11	5 p. ct. ad. v.
Statuettes	United Kingdom	4 packages	—	4 packages	4 packages	84 10 0	Do.	4 4 6	Do.
		pkgs. pcs.		pkgs. pieces.	pkgs. pcs.				
Stores,—Government	United Kingdom	1540 1935	—	1540 1935	1540 1935	33783 0 0		—	
	Brit. Col.								
	British India	100 40	6 packages	106 40	106 40	1227 0 0		—	
	Australia	2	—	2	2	15 0 0		—	
	Hongkong	15	—	15	15	40 0 0		—	
	For. Coun.								
	Suez	47	—	47	47	946 0 0		—	
		pkgs. pcs.		pkgs. pieces.	pkgs. pcs.				
		1704 1975	6 packages	1710 1975	1710 1975	36011 0 0	Do.	—	Free.
Sugar Candy & Refined	United Kingdom	cwt. 1023 0 25	—	cwt. 1023 0 25	cwt. 998 3 5	2302 5 1		250 16 3	
	Brit. Col.								
	British India	„ 1911 3 1	cwt. 334 1 20	„ 2246 0 21	„ 2243 1 1	5053 18 5		560 18 1	
	Hongkong	„ 3 0 0	—	„ 3 0 0	„ 32 0 2	6 15 0		8 0 2	
	Australia	„ 1 2 0	—	„ 1 2 0	„ 1 2 0	3 7 6		0 7 6	
	Mauritius	„ 53 3 9	—	„ 53 3 9	„ 52 1 9	121 2 4		13 1 9	
	For. Coun.								
	Suez	—	„ 1 2 0	„ 1 2 0	„ 1 2 0	3 7 6		0 7 7	
	French India	„ 5 0 16	—	„ 5 0 16	„ 5 0 16	11 11 5		1 5 8	
		cwt. 2998 1 23	cwt. 335 3 20	cwt. 3334 1 15	cwt. 3334 2 5	7502 7 3	45*s.* p. cwt.	834 17 0	5*s.* per cwt.
—Unrefined.	*Br. Col.*								
	British India	cwt. 15512 3 11	cwt. 720 3 1	cwts 16233 2 12	cwt. 13185 2 12	20292 0 2		1650 1 5	
	Mauritius	„ 55 3 20	—	„ 55 3 20	„ 55 3 20	69 18 3		6 19 10	
	For. Coun								
	French India	„ 289 2 5	—	„ 289 2 5	„ 289 2 5	361 18 7		36 4 8	
		cwt. 15858 1 8	cwt. 720 3 1	cwts. 16579 0 9	cwt. 13531 0 9	20723 17 0	25*s.* p. cwt.	1693 5 11	2*s.* 6*d.* p. cwt.
Palm or Jaggery.	*Brit. Col.*								
	British India	cwt. 4397 1 19	—	cwts. 4397 1 19	cwt. 4397 1 19	2198 14 2		220 2 7	
	For. Coun.								
	French India	„ 0 0 6	—	„ 0 0 6	„ 0 0 6	0 0 6		0 0 1	
	Maldive Islands	„ 16 0 8	—	„ 16 0 8	„ 16 0 8	8 0 9		0 16 3	
		cwt. 4413 2 5	—	cwt. 4413 2 5	cwt. 4413 2 5	2206 15 5	10*s.* p. cwt.	220 18 11	1*s.* p. cwt.
Tanks, Iron	United Kingdom	No. 1	—	No. 1	No. 1	5 0 0		—	
	Br. Col.								
	Australia	„ 12	—	„ 12	„ 12	33 10 0		—	
	For. Coun.								
	Suez	—	No. 4	„ 4	„ 4	16 0 0		—	
		No. 13	No. 4	No. 17	No. 17	54 10 0	Decl.	—	Free
Tea	United Kingdom	2731 lbs.	—	2731 lbs.	3433 lbs.	409 13 0		85 16 6	
	Br. Col.								
	British India	7081⅓ „	290⅓ lbs.	7372 „	7372 „	1105 16 0		184 6 0	
	Hongkong	17500⅓ „	5136 „	22636⅓ „	21930 „	3395 9 0		548 5 0	
	Australia	246 „	—	246 „	246 „	36 18 0		6 3 0	
	For. Coun.								
	Suez	44 „	—	44 „	44 „	6 12 0		1 2 0	
		27602 5-6 lbs.	5426⅓ lbs.	33029⅓ lbs.	13225 lbs.	4954 8 0	3*s.* per lb.	825 12 6	6*d.* per lb.
Terrajaponica	*Br. Col.*								
	British India	cwt. 565 3 1	cwt. 149 1 14	cwt. 715 0 15	cwt. 715 0 15	1174 1 0		58 14 7	
	For. Coun.								
	French India	„ 3 0 12	—	„ 3 0 12	„ 3 0 12	6 10 6		0 6 6	
	Maldive Islands	„ 0 1 24	—	„ 0 1 24	„ 0 1 24	1 0 0		0 1 0	
		cwt 569 1 9	cwts. 149 1 14	cwt. 718 1 14	cwt. 718 1 14	1181 11 6	Decl.	59 2 1	5 p. ct. ad. v.
Tobacco Cigars	United Kingdom	201 7-16 lbs.	—	201 7-16 lbs.	201 7-16 lbs.	80 11 6		6 14 4	
	Br. Col.								
	British India	5813¾ „	1546⅛ lbs.	7359⅞ „	6957⅞ „	2943 19 0		231 18 4	
	Hongkong	1681 „	175 „	1856 „	1681 „	742 8 0		56 0 8	
	Mauritius	22 „	—	22 „	22 „	8 16 0		0 14 8	
	For. Coun.								
	Suez	26 „	131¼ „	157¼ „	157¼ „	62 18 0		5 4 10	
	French India	71 „	—	71 „	71 „	28 8 0		2 7 4	
		7815 3-16 lbs.	1852 3-8 lbs.	9667 9-16 lbs	9090 9-16 lbs.	3867 0 6	8*s.* per lb.	303 0 2	6*d.* per lb.

This content downloaded from
35.62.9.42 on Thu, 20 Apr 2023 14:41:46 UTC
All use subject to https://about.jstor.org/terms

Articles.	Countries whence Imported.	Quantities: Imported: In British Vessels.	Quantities: Imported: In Foreign Vessels.	Quantities: Imported: Total.	Quantities: Entered for Home Consumption.	Value in Sterling: Of Total Imports.	Value in Sterling: Aver. price fixed for Value.	Gross Amount received in Sterling.	Rate, & when imposed
						£ s. d.		£ s. d	
—Snuff	United Kingdom	111 lbs.	—	111 lbs.	111 lbs.	111 0 0		3 14 0	July 1 1853.
	Br. Col.								
	British India	107½ „	—	107½ „	107½ „	107 10 0		3 11 8	
	For. Coun.								
	Suez	55 „	—	55 „	55 „	55 0 0		1 16 8	
		273½ lbs.	—	273½ lbs.	273½ lbs.	273 10 0	20*s.* per lb.	9 2 4	8*d.* per lb.
Tobacco Manufactured	United Kingdom	cwt. 95 2 24	—	cwt. 95 2 24	cwt. 137 0 15	765 14 3		137 3 2	
	Br. Col.								
	British India	„ 143 1 18	cwt. 3 0 4	„ 146 1 22	„ 145 1 19	1171 11 5		145 9 11	
	Australia	„ 30 1 18	—	„ 30 1 18	„ 30 1 18	243 5 9		30 8 2	
	Mauritius	„ 0 0 2	—	„ 0 0 2	„ 0 0 2	0 2 10		0 0 4	
	For. Coun.								
	Suez	„ 2 1 5	„ 0 0 6	„ 2 1 11	„ 2 1 11	18 15 9		2 7 0	
	United States	—	—	—	„ 7 0 16	—		7 2 11	
	Maldive Islands	„ 0 2 19	„ 0 0 10	„ 0 3 1	„ 0 3 1	6 1 5		0 15 3	
		cwt. 272 2 2	cwt. 3 0 20	cwt. 275 2 22	cwt. 323 0 26	2205 11 5	£8 per cwt.	323 6 9	20*s.* p.cwt
—Unmanufactured	*Br. Col.*								
	British India	cwt. 432 2 17	—	cwt. 432 2 17	cwt. 432 2 17	1081 12 7		213 7 7	
	For. Coun.								
	French India	„ 0 1 23	—	„ 0 1 23	„ 0 1 23	1 2 9		0 4 7	
	Maldive Islands	„ 1 0 18	cwt. 2 0 14	„ 3 1 4	„ 3 1 4	8 4 3		1 12 10	
		cwt. 434 1 2	cwt. 2 0 14	cwt. 436 1 16	cwt. 436 1 16	1090 19 7	50*s.* p. cwt	215 5 0	10*s.* p. cwt.
Tombstones and Tablets		pkgs. No.		pkgs. No.	pkgs. No.				
	United Kingdom	12 1	—	12 1	10 1	99 0 0		3 19 0	
	Br. Col.								
	British India	1 1	—	1 2	1 1	20 0 0		1 0 0	
		pkgs. No. 13 2	—	pkgs. No. 13 2	pkgs. No. 11 2	119 0 0	Decl.	4 19 0	5 p ct. ad v.
Tortoiseshells	*Br. Col.*								
	British India	2466 lbs.	lbs. 594½	lbs. 3060½	3069½ lbs.	1887 19 5		95 4 7	
	Hongkong	—	„ 20	„ 20	20 „	22 10 0		1 2 6	
	For. Coun.								
	Maldive Islands	1566 „	—	„ 1566	1566 „	995 14 0		49 15 10	
		4032 lbs.	lbs. 614½	lbs. 4646½	4655½ lbs.	2906 3 5	Decl.	146 2 11	Do.
Toys	United Kingdom	26 packages	—	26 packages	26 packages	292 0 0		14 12 0	
	Br. Col.								
	British India	44 „	—	44 „	44 „	63 17 6		3 3 10	
	Hongkong	1 „	—	1 „	1 „	15 0 0		0 15 0	
	For. Coun.								
	Suez	7 „	1 package	8 „	8 „	74 18 0		3 14 11	
	French India	4 „	—	4 „	4 „	4 14 0		0 4 8	
		82 packages	1 package	83 packages	83 packages	450 9 6	Decl.	22 10 5	Do.
Umbrellas		pkgs. No.	pkgs. No.	pkgs. No.	pkgs. No.				
	United Kingdom	41	—	41	38	2111 2 8		98 19 1	
	Br. Col.								
	British India	377 5885	270 20	647 5905	647 5905	5431 5 6		266 11 6	
	Aden	1	—	1	1	4 0 0		0 4 0	
	For. Coun.								
	Suez	16	—	16	16	745 7 6		38 3 7	
	French India	94	—	94	94	4 11 10		0 4 7	
	Maldive Islands	29	—	29	29	2 9 0		0 2 5	
		pkgs. No. 435 6008	pkgs. No. 260 20	pkgs. No. 705 6028	pkgs. No 702 6028	8298 16 6	Decl.	404 5 2	Do.
Wines, French In bottle	United Kingdom	12856 7-12 gals.	—	12856 7-12 glns.	11898 9-12 gls.	12856 11 8		1494 18 10	
	Br. Col.								
	British India	57 5-6 „	17⅙ gallons	75 „	75 „	75 0 0		9 7 5	
	Hongkong	21 2-3 „	10 „	31 2-3 „	31 2 3 „	31 13 4		3 19 2	
	Australia	126⅓ „	2 „	128 1-3 „	128⅓ „	128 6 8		16 0 10	
	Mauritius	55 „	48 „	103 „	71 „	103 0 0		8 17 6	
	For. Coun.								
	Suez	10 „	49 „	59 „	59 „	59 0 0		7 7 6	
	French India	87 „	12 „	99 „	99 „	99 0 0		12 2 6	
	Bourbon	2 „	—	2 „	2 „	2 0 0		0 5 0	
		13216 5-12 gls.	138⅙ glns.	13354 7-12 glns.	12364¾ gls.	13354 11 8	£1 per gallon.	1552 18 9	2*s.* 6*d.* p. gal.
— In wood	United Kingdom	1807 glns.	104 gallons	1911 gallons	1838 gallons	955 10 0		137 17 0	
	Br. Col.								
	British India	—	579 „	579 „	579 „	289 10 0		43 8 6	
	Mauritius	655 „	—	655 „	607 „	327 10 0		45 10 6	
	For Conn.								
	Suez	94 „	146 „	240 „	240 „	120 0 0		18 0 0	
	French India	591 „	238 „	829 „	641 „	414 10 0		48 1 6	
	Buenos Ayres	—	175 „	175 „	175 „	87 10 0		13 2 6	
		3147 galns.	1242 gallons	4389 gallons	4080 gallons.	2194 10 0	10*s.* p. gallon.	306 0 0	1*s.* 6*d.* p. gal.

This content downloaded from
35.62.9.42 on Thu, 20 Apr 2023 14:41:46 UTC
All use subject to https://about.jstor.org/terms

Articles.	Countries whence Imported.	Quantities. Imported. In British Vessels.	Quantities. Imported. In Foreign Vessels.	Quantities. Imported. Total.	Quantities. Entered for Home Consumption.	Value in Sterling. Of Total Imports. £ s. d.	Value in Sterling. Aver. price fixed for Value.	Duty. Gross Amount received in Sterling. £ s. d.	Duty. Rate & when Imposed.
— Ginger, in bottle	United Kingdom	131⅓ galns.	—	131⅓ galns.	272⅙ gallons	49 5 0		33 19 1	July 1st 1853.
	Brit. Col. British India	0⅙ "	—	⅙ "	⅙ "	0 1 3		0 0 5	
		131½ gallons	—	131½ gallons	272⅓ gallons	49 6 3	7*s.* 6*d.* p. gal.	33 19 6	2*s.* 6*d.* p. gal.
— Madeira, in bottle	United Kingdom	29 gallons	—	29 gallons	29 gallons	29 0 0		3 12 6	
	For. Coun. French India	24 "	—	24 "	24 "	24 0 0	£1 per gallon.	3 0 0	
		53 gallons	—	53 gallons	53 gallons	53 0 0		6 12 6	Do.
—— In wood	United Kingdom	445 gallons	—	445 gallons	177 gallons	267 0 0	12*s.* p. gallon.	13 5 6	1*s.* 6*d.* p. gal.
Wines Port in bottle	United Kingdom	1688⅓ galns.	—	1688⅓ gallons	1588⅔ gallons	1477 5 10		198 13 3	
	Brit. Col. British India	0⅔ "	—	⅔ "	⅔ "	0 11 8		0 1 8	
	Australia	6 "	—	6 "	6 "	5 5 0		0 15 0	
	For Coun. Suez	5⅓ "	—	5⅓ "	5⅓ "	4 16 3		0 13 9	
	French India	4⅓ "	—	4⅓ "	4⅓ "	3 15 10		0 10 10	
		1704 5-6 gallons	—	1704 5-6 gals.	1605⅙ gallons	1491 14 7	17*s.* 6*d.* p. gal.	200 14 6	2*s.* 6*d.* p. gal.
—— In wood	United Kingdom	7107 gallons	—	7107 gallons	6798 5-12 glns.	4264 4 0		509 17 9	
	Br Col. British India	160 "	46 gallons	206 "	166 "	123 12 0		12 9 0	
		7267 gallons	46 gallons	7313 gallons	6964 5-12 gals.	4387 16 0	12*s.* p. gal.	522 6 9	1*s.* 6*d* p. gal.
— Rhenish, in bottle	United Kingdom	463 gallons	—	463 gallons	522⅓ gallons	463 0 0	£1 per gallon.	65 5 10	2*s.* 6*d* p. gal.
— Spanish, in bottle	United Kingdom	5075 gallons	—	5075 glns.	4697 gallons	4440 12 6		587 0 0	
	Br. Col. British India	195⅙ "	—	195⅙ "	195⅙ "	170 15 5		24 7 11	
	Australia	12 "	—	12 "	12 "	10 10 0		1 10 0	
	Hongkong	8 "	—	8 "	8 "	7 0 0		1 0 0	
	For. Coun. Suez	32⅓ "	—	32⅓ "	32⅓ "	28 5 10		4 0 10	
		5322½ gallons	—	5322½ gallons	4943½ gallons	4657 3 9	17*s.* 6*d.* p. gal.	617 18 9	Do.
—— In wood	United Kingdom	9452 gallons	—	9452 gallons	7078 gallons	5671 4 0		530 17 0	
	Br. Col. Mauritius	284 "	—	284 "	284 "	170 8 0		21 6 0	
		9736 pieces	—	9736 gallons	7362 gallons	5841 12 0	12*s.* p. gallon.	552 3 0	1*s.* 6*d.* p. gal.
Woods, Sandal	*Br. Col.* British India	pkg. cwt. 1 6 2 12	—	pkg. cwts. 1 6 2 12	pkg. cwts. 1 6 2 12	16 7 3		0 16 4	
	For. Coun. French India	2 0 16	—	2 0 16	2 0 16	7 13 0		0 7 8	
		pkg. cwt. 1 8 3 0	—	pkg. cwts. 1 8 3 0	pkg. cwts. 1 8 3 0	24 0 3	Decl.	1 4 0	5 p. ct. ad. v.
—— of sorts	United Kingdom	lot pieces 955	—	lot. pieces 955	lot pieces 955	9 0 0		0 9 0	
	Br. Col. British India	2949	82 pieces	3031	1585	598 7 6		29 8 6	
	Australia	1	—	1	1	1 0 0		0 1 0	
	For. Coun. French India	3	—	3	3	5 0 0		0 5 0	
	United States	11	—	11	11	20 0 0		1 0 0	
		lot pcs. 1 3918	82 pieces	1 lot & 4000 pcs.	1 lot & 2554 pcs.	633 7 6	Decl.	31 3 6	Do.
— Teak	*Br. Col.* British India	logs. pieces 203 317519	—	logs pieces 203 317519	logs pieces 203 19	3136 6 0	Decl.	109 3 4	Do.
Woollens	United Kingdom	pkgs. pcs. 104	pkgs. pieces —	pkgs. pcs. 104	pkgs. pcs. 107	3957 11 0		204 5 6	
	Br. Col. British India	910 1924	2 9	912 1933	912 1933	3789 13 6		189 10 0	
	For. Coun. Suez	3	—	3	3	154 0 0		7 14 0	
		1017 pkgs. and 1924 pieces	2 pkgs. & 9 pcs.	1019 pkgs. and 1933 pieces	1022 pkgs. and 1933 pieces	7901 4 6	Decl.	401 9 6	Do.
Wrecks	*Br. Col.* British India	lots. No. pcs. 2 2 40	—	lots No. pcs. 2 2 40	lots No. pcs. 2 2 40	2472 6 7	Decl.	123 12 4	Do.

Customs, Colombo,
20th May, 1867.

J. PARSONS,
Actg. Principal Collector.

This content downloaded from
35.62.9.42 on Thu, 20 Apr 2023 14:41:46 UTC
All use subject to https://about.jstor.org/terms

EXPORTS.

This content downloaded from
35.62.9.42 on Thu, 20 Apr 2023 14:41:46 UTC
All use subject to https://about.jstor.org/terms

This content downloaded from
35.62.9.42 on Thu, 20 Apr 2023 14:41:46 UTC
All use subject to https://about.jstor.org/terms

EXPORTS.

Comparative Statement of the Value of Exports of Ceylon Produce and Imports exported in the years 1864, 1865, *and* 1866.

	1864.	1865.	1866.	Compared with 1864.		Compared with 1865.	
	Value.	Value.	Value.	Increase.	Decrease.	Increase.	Decrease.
United Kingdom	2015326 3 3	2420056 5 10	2385126 9 10	369800 6 7	—	—	34929 16 0
British Possessions in India	957545 10 1	961013 6 0	920577 12 0	—	36967 18 1	—	40435 14 0
Mauritius	923 17 0	21175 16 0	25735 0 6	24811 3 6	—	4559 4 6	—
Aden	—	20 2 0	—	—	—	—	20 2 0
Hongkong	194 7 0	3708 10 0	2108 14 6	1914 7 6	—	—	1599 15 6
Australia	52060 9 6	37048 17 0	41813 8 3	—	10247 1 3	4764 11 3	—
Gibraltar	5124 18 1	14649 12 0	18072 12 8	12947 14 7	—	3423 0 8	—
Cape of Good Hope	—	348 9 6	50 0 0	50 0 0	—	—	298 9 6
France	8161 10 5	47306 5 11	19039 16 0	10878 5 7	—	—	28266 9 11
Suez	9291 15 10	1076 10 0	73283 15 7	63991 19 9	—	72207 5 7	—
French India	23076 9 11	12327 7 5	22114 19 7	—	961 10 4	9787 12 2	—
Maldive Islands	6740 13 10	6078 12 5	4255 9 3	—	2485 4 7	—	1823 3 2
United States of America	28481 8 7	40347 7 4	73675 7 0	45193 18 5	—	33327 19 8	—
Dutch Possessions in India	5341 12 0	—	600 6 10	—	4741 5 2	600 6 10	—
Total	3112268 15 6	3565157 1 5	3586453 12 0	474184 16 6	—	21296 10 7	—
Deduct value of Specie	450621 11 0	496002 0 0	516206 6 5	65584 15 5	—	20204 6 5	—
Value of Goods	2661647 4 6	3069155 1 5	3070247 5 7	408600 1 1	—	1092 4 2	—

Value of Goods, Ceylon Produce	£2,693,830 1 10
Do. Imports Exported	376,417 3 9
Do. Specie	516,206 6 5
Total value of Exports, 1866	£3,586,453 12 0

Customs, Colombo,
15th May, 1867.

J. PARSONS,
Actg. Prinpl. Collector.

Quantities of Coffee Imported and Entered for Home Consumption in Great Britain during the years 1864, 1865 and 1866.

	Imported.			Entered for Home Consumption.		
	1864.	1865.	1866.	1864.	1865.	1866.
	lbs.	lbs.	lbs.	lbs.	lbs.	lbs.
From Ceylon	69011290	90455468	81428370	22981742	19865392	21535561
Other British Possessions	20957018	22197587	19202291	6203200	7808163	6322251
Brazil	8959025	10959553	9621173	141632	54965	66732
Central America	3701300	5278604	7100387	1651010	2208484	2249769
Other Countries	6648749	9106239	9692595	612013	806208	770050
Total—lbs.	109277382	137997451	127044816	31589597	30743212	30944363

This content downloaded from
35.62.9.42 on Thu, 20 Apr 2023 14:41:46 UTC
All use subject to https://about.jstor.org/terms

Quantities of Coffee Exported at Great Britain.

	1864.	1865.	1866.
	lbs.	lbs.	lbs.
Of British Possessions - - - -	62298298	80707529	71508006
Foreign - - - - - -	17010981	19176653	23213856
Total.....	79309279	99884182	94721862

Value of Coffee Imported into Great Britain during the Eleven Months ended 30th November 1864, 1865 *and* 1866.

	1864.	1865.	1866.
	£	£	£
From Ceylon - - - - - -	2204486	2682809	2372326
Other British Possessions - -	574422	679377	566934
Brazil - - - - - -	256292	289632	231036
Central America - - - -	117509	145156	195303
Other Countries - - - -	161605	236685	234317
Total.....	3314314	4033659	3599816

Quantities of Cocoanut and Palm Oils Imported into and Exported from Great Britain during the years 1864, 1865 *and* 1866.

	Quantity Imported.			Quantity Exported.		
	1864.	1865.	1866.	1864.	1865.	1866.
	cwts.	cwts.	cwts.	cwts.	cwts.	cwts.
Cocoanut Oil - - - - - -	375218	190228	110046	226670	203885	154178
Palm Oil - - - - - -	666582	798724	799210	193309	211452	202756
Total cwts...	1041700	988952	909256	419979	415337	356934

The foregoing extracts from the Return of the Board of Trade, afford useful and interesting information connected with the staple produce of Ceylon.

Customs, Colombo,
15th May, 1867.

J. PARSONS,
Acting Principal Collector.

No. 2.

Comparative Statement of the Duties collected on the Staple Articles of Export, in the Island of Ceylon, for the years 1864, 1865 *and* 1866.

Description of Goods.	1864.	1865.	1866.	Compared with 1864.		Compared with 1865.	
	Duties.	Duties.	Duties.	Increase.	Decrease.	Increase.	Decrease.
Arrecanut - - -	901 10 4	1044 0 2	1576 8 4	674 18 0	—	532 8 2	—
Cinnamon - - -	774 16 11	852 2 7	890 7 2	115 10 3	—	38 4 7	—
Cocoanuts - - -	170 2 11	133 6 11	162 6 0	—	7 16 11	28 19 1	—
Cocoanut Oil - - -	5649 2 11	2954 15 11	2619 6 11	—	3029 16 0	—	335 9 0
Coffee - - - -	33568 15 5	46373 5 6	44881 15 3	11312 19 10	—	—	1491 10 3
Coir Rope - - -	93 3 8	119 18 9	104 5 9	11 2 1	—	—	15 13 0
Coir Fibre - - -	41 2 9	42 18 5	10 3 4	—	30 19 5	—	32 15 1
Coir Yarn - - -	314 17 2	353 9 2	478 6 0	163 8 10	—	124 16 10	—
Copperah - - -	366 13 4	150 0 3	688 6 3	321 12 11	—	538 6 0	—
Plumbago - - -	1010 19 0	377 11 8	547 7 9	—	463 11 3	169 16 1	—
Spirits, Arrack - -	434 19 11	434 2 2	313 18 10	—	121 1 1	—	120 3 4
Timber - - - -	483 9 5	719 16 3	844 1 9	360 12 4	—	124 5 6	—
Goods not enumerated -	1097 17 9	1219 18 5	1220 1 2	122 3 5	—	0 2 9	—
Total £...	44907 11 6	54775 6 2	54336 14 6	9429 3 0	—	—	438 11 8

Customs, Colombo,
15th May, 1867.

J. PARSONS,
Acting Prinpl. Collector.

This content downloaded from
35.62.9.42 on Thu, 20 Apr 2023 14:41:46 UTC
All use subject to https://about.jstor.org/terms

No. 3.

GENERAL EXPORTS *from the Island of Ceylon, in the Year* 1866.

Articles.	Countries to which Exported.	Quantities. Produce and Manufacture of Ceylon. In British Vessels.	In Foreign Vessels.	Total.	British, Foreign, and other Colonial Produce and Manufacture.	Total.	Value in Sterling. Produce and Manufacture of Ceylon.	British, Foreign, and other Colonial Produce and Manufacture.	Total.	Average Price fixed for Value.	Duty. Gross Amount received in Sterling.	Rate, and when imposed.
							£ s. d.	£ s. d.	£ s. d.		£ s. d.	
Acids	*Brit. Col.* British India	—	—	—	5 packages	5 packages	—	10 0 0	10 0 0	Decl.	—	1 Jan., 1858.
Apparel, Wearing	*Brit. Col.* United Kingdom	1 package	—	1 package	52 packages	53 packages	8 0 0	351 0 0	359 0 0		0 4 0	
	British India	2 „	—	2 „	31 „	33 „	3 0 0	328 10 0	331 10 0		0 1 6	
	Australia	—	—	—		1 „	—	2 0 0	2 0 0		—	
	Mauritius	—	—	—	1 „	1 „	—	4 0 0	4 0 0		—	
	For. Coun. Suez	—	—	—	1 „							
	Maldive Island	—	—	—	3 „	3 „	—	20 0 0	20 0 0		—	
					11 „	11 „	—	4 7 0	4 7 0		—	
		3 packages	—	3 packages	99 packages	102 packages	11 0 0	709 17 0	720 17 0	Do.	0 5 6	2½ p. ct. ad. v.
Arrecanuts	*Br. Col.* British India	cwt. 89856 3 13	—	cwt. 89856 3 13	—	cwts. 89856 3 13	67392 11 4	—	67392 11 4		1498 6 9	
	Mauritius	24 0 0	—	24 0 0	—	24 0 0	18 0 0	—	18 0 0		0 8 0	
	For. Coun. French India	3523 2 19	—	3523 2 19	—	3523 2 19	2717 15 1	—	2717 15 1		58 14 11	
	Maldive Islands	744 3 21	cwts. 391 0 0	1135 3 21	—	1135 3 21	851 19 0	—	851 19 0		18 18 8	
		cwt. 94149 1 25	cwt. 391 0 0	cwts. 94540 1 25	—	cwts. 94540 1 25	70980 5 5	—	70980 5 5	15*s.* per cwt.	1576 8 4	4*d.* per cwt.
Arrepo	*Br. Col.* British India	cwt. 440 3 1	—	cwts. 440 3 1	—	cwts. 440 3 1	38 3 8	—	38 3 8		0 19 0	
	For. Coun. French India	„ 19 2 2	—	19 2 2	—	19 2 2	1 9 3	—	1 9 3		0 0 9	
		cwts. 460 1 3	—	cwts. 460 1 3	—	cwts. 460 1 3	39 12 11	—	39 12 11	Decl.	0 19 9	2½ p. ct. ad. v.
Arrowroot	*Br. Col.* British India	28 lbs.	—	28 lbs.	—	28 lbs.	1 8 0	—	1 8 0	Decl.	0 0 9	2½ p. ct. ad. v.
Arms & Ammunition — Guns	*Br. Col.* United Kingdom	—	—	—	No. 17	No. 17	—	89 0 0	89 0 0		—	
	British India	—	—	—	„ 13	„ 13	—	13 0 0	13 0 0		—	
		—	—	—	No. 30	No. 30	—	102 0 0	102 0 0		—	
— Gunpowder	*Br. Col.* British India	—	—	—	28 lbs.	28 lbs.	—	0 15 0	0 15 0		—	
	For. Coun. Maldive Islands	—	—	—	48 „	48 „	—	2 8 0	2 8 0		—	
		—	—	—	76 lbs.	76 lbs.	—	3 3 0	3 3 0		—	

This content downloaded from
35.62.9.42 on Thu, 20 Apr 2023 14:41:46 UTC
All use subject to https://about.jstor.org/terms

Articles.	Countries to which Exported.	Quantities. Produce and Manufacture of Ceylon. In British Vessels.	In Foreign Vessels.	Total.	British, Foreign, and other Colonial Produce and Manufacture.	Total.	Value in Sterling. Produce and Manufacture of Ceylon.	British, Foreign, and other Colonial Produce and Manufacture.	Total.	Average Price fixed for Value.	Duty. Gross Amount received in Sterling.	Rate, and when imposed
Arms & Ammunition *continued.*							£ s. d.	£ s. d.	£ s. d.		£ s. d.	1. Jan. 1858.
— Shot . . .	*Br. Col.* British India .	—	—	—	cwts. 23 1 0	cwt. 23 1 0	—	34 13 0	34 13 0	30*s.* p. cwt.	—	
— Flint . .	*Brit. Col.* British India .	—	—	—	3 packages .	3 packages .	—	5 6 0	5 6 0	Decl.	—	
— Bullets . .	*Brit. Col.* United Kingdom .	—	—	—	1 package .	1 package .	—	2 0 0	2 0 0	Do.	—	
— Fuze . .	*For. Coun.* British India .	—	—	—	2 packages .	2 packages .	—	20 0 0	20 0 0	Do.	—	
Asphalte . .	*Brit. Col.* British India .	—	—	—	cwt. 499 1 3	cwts. 499 1 3	—	118 7 0	118 7 0		—	
	Hongkong .	—	—	—	„ 20 0 0	„ 20 0 0	—	20 0 0	20 0 0		—	
		—	—	—	cwts. 519 1 3	cwt. 519 1 3	—	138 7 0	138 7 0	Decl.	—	
Beef and Pork. .	*Brit. Col.* United Kingdom .	—	—	—	cwt. 5 1 12	cwts. 5 1 12	—	13 7 10	13 7 10		—	
	British India .	—	—	—	„ 5 1 12	„ 5 1 12	—	13 7 10	13 7 10		—	
	Mauritius .	—	—	—	„ 4 1 24	„ 4 1 24	—	11 3 2	11 3 2		—	
		—	—	—	cwt. 15 0 20	cwt. 15 0 20	—	37 18 10	37 18 10	50*s.* per cwt.	—	
Beads . .	*Brit. Col.* British India .	—	—	—	2 packages .	2 packages .	—	55 0 0	55 0 0	Decl.	—	
Bees'-Wax . .	*Brit. Col.* British India .	3 pkgs. 14 lbs.	—	3 pkgs. 14 lbs.	—	pkgs. lbs. 3 14	13 1 0	—	13 1 0		0 6 6	
	For. Coun. French India .	0 „ 105 „	—	105 „	—	0 105	5 5 0	—	5 5 0		0 2 8	
		pkgs. lbs. 3 119	—	pkgs. lbs. 3 119	—	pkgs. lbs. 3 119	18 6 0	—	18 6 0	Do.	0 9 2	2½ p. ct. ad. v.
Becho de Maar .	*Brit. Col.* British India .	cwt. 737 2 10	—	cwt. 737 2 10	—	cwt. 737 2 10	553 4 0	—	553 4 0		13 16 8	
	For. Coun. French India .	„ 391 0 26	—	„ 391 0 26	—	„ 391 0 26	341 8 2	—	341 8 2		8 10 9	
		cwt. 1128 3 8	—	cwt. 1128 3 8	—	cwt. 1128 3 8	894 12 2	—	894 12 2	Do.	22 7 5	Do.
Biscuits . . .	*Brit. Col.* British India .	—	—	—	pkgs. cwts. 0 13 0 0	pkgs. cwt. 0 13 0 0	—	25 10 0	25 10 0		—	
	For. Coun. French India .	—	—	—	1 0 0 0	1 0 0 0	—	6 0 0	6 0 0		—	
	Maldive Islands .	—	—	—	0 0 2 0	0 0 2 0	—	4 0 0	4 0 0		—	
		—	—	—	pkgs. cwts. 1 13 2 0	pkgs. cwts. 1 13 2 0	—	35 10 0	35 10 0	Decl.	—	

This content downloaded from
35.62.9.42 on Thu, 20 Apr 2023 14:41:46 UTC
All use subject to https://about.jstor.org/terms

Birds' Feathers	*Brit. Col.* Hongkong British India	— 1 pkg. No. 2800	No. 1840 „ 750	No. 1840 1 pkg. No. 3550	— —	No. 1840 1 pkg. „ 3550	23 2 0 50 10 0	— —	23 2 0 50 10 0		0 11 7 1 5 4	
		1 pkg. No 2800	No. 2590	1 pkg. No. 5390	—	1 pkg. No. 5390	73 12 0	—	73 12 0	Do.	1 16 11	2½ p. ct. ad. v.
Birds' Nests	*Brit. Col.* British India	127 lbs.	—	127 lbs.	—	127 lbs.	29 2 0	—	29 2 0	Do.	0 14 7	Do.
Boats and Canoes	*Brit. Col.* United Kingdom British India	No. 2 „ 2	— —	No. 2 „ 2	No. 1 —	No. 3 „ 2	3 10 0 13 0 0	10 0 0 —	13 10 0 13 0 0		0 1 9 0 6 6	
		No. 4	—	No. 4	No. 1	No. 5	16 10 0	10 0 0	26 10 0	Do.	0 8 3	Do.
Books and Maps Printed	*Brit. Col.* United Kingdom British India *For. Coun.* Suez	— 2 pkgs. No. 10 — —	— — — —	— 2 pkgs. No. 10 — —	15 pkgs. No. 13 „ „ 10 — 16 „ „	15 pkgs. No. 15 „ „ 10 — 16 „	— 8 12 0 — —	321 0 0 61 18 0 — 65 18 0	321 0 0 70 10 0 — 65 18 0		— — — —	
		2 pkgs. No 10	—	2 pkgs. No. 10	44 pkgs. No. 10	46 pkgs. No. 10	8 12 0	448 16 0	457 8 0	Do.	—	
Boots and Shoes	*Brit. Col.* British India	—	—	—	5 packages	5 packages	—	121 0 0	121 0 0	Do.	—	
Bricks and Tiles	*Brit. Col.* British India *For. Coun.* French India Maldive Islands	No. 7950 — —	— — No. 1000	No. 7950 — „ 1000	— — —	No. 7950 — „ 1000	36 5 0 — 3 0 0	60 0 0 — —	96 5 0 — 3 0 0		4 18 10 — 0 1 6	
		No. 7950	No. 1000	No. 8950	—	No. 8950	39 5 0	60 0 0	99 5 0	Decl.	5 0 4	2½ p. ct. ad. v.
Butter	*Brit. Col.* British India	—	—	—	cwts. 5 0 0	cwts. 5 0 0	—	30 0 0	30 0 0	£6 per cwt.	—	
Cadjans	*Brit. Col.* British India	No. 9250	—	No. 9250	—	No. 9250	10 15 0	—	10 15 0	Decl.	0 5 5	2½ p. ct. ad. v.
Candles	*Brit. Col.* British India	—	—	—	28 packages	28 packages	—	13 12 6	13 12 6	Do.	—	
Cardamons	*Brit. Col.* United Kingdom	12546½ lbs.	—	12546½ lbs.	941¼ lbs.	13487¾ lbs.	1284 1 6	235 6 3	1519 7 9	Do.	32 2 0	Do.
Cards, playing	*Brit. Col.* United Kingdom British India	— —	— —	— —	2 packages 3 „	2 paekages 3 „	— —	31 10 0 8 15 0	31 10 0 8 15 0		— —	
		—	—	—	5 packages	5 packages	—	40 5 0	40 5 0	Do.	—	
Carts and Carriages.	*Brit. Col.* British India Mauritius *For. Coun.* Maldive Islands	6 packages 1 „ —	— — No. 1	6 packages 1 „ No. 1	3 packages — —	9 packages 1 „ No. 1	94 0 0 7 0 0 1 10 0	175 0 0 — —	269 0 0 7 0 01 1 10 0		2 7 0 0 3 6 0 0 9	
		7 packages	No. 1	7 pkgs. No. 1	3 packages	10 pkgs. No. 1	102 10 0	175 0 0	277 10 0	Do.	2 11 3	Do.

This content downloaded from
35.62.9.42 on Thu, 20 Apr 2023 14:41:46 UTC
All use subject to https://about.jstor.org/terms

Articles.	Countries to which Exported.	Quantities. Produce and Manufacture of Ceylon. In British Vessels	In Foreign Vessels.	Total.	British, Foreign, and other Colonial Produce and Manufacture.	Total.	Value in Sterling. Produce and Manufacture of Ceylon.	British, Foreign, and other Colonial Produce and Manufacture.	Total.	Average Price fixed for Value.	Duty. Gross Amount received in Sterling.	Rate, and when imposed.
	Brit. Col.						£ s. d.	£ s. d.	£ s. d.		£ s. d.	1 Jan. 1858.
Casks and Shooks	British India.	559 bdls.	—	559 bdls.	20 bdls.	579 bdls.	125 6 0	5 0 0	130 6 0	Decl.	3 2 8	2½ p. ct. ad v.
	Brit. Col.	pkgs. bshls.		pkgs. bshls.		pkgs. bshls.						
Cement, Lime, and Clay	British India	25 2774	—	25 2774	74 packages	99 2774	38 4 0	79 7 5	117 11 5	Do.	0 19 2	Do.
	Brit, Col.											
Chanks	British India	No. 2300000	—	No. 2300000	—	No. 2300000	6348 15 0	—	6348 15 0	Do.	—	
	Brit. Col.											
Cinnamon	United Kingdom	884936 lbs.	—	884936 lbs.	—	884936 lbs.	44246 6 0	—	44246 6 0		884 16 1	
	British India	53 „	—	53 „	—	53 „	2 13 0	—	2 13 0		0 1 1	
	Hongkong	1596 „	—	1596 „	—	1596 „	79 16 0	—	79 16 0		1 11 11	
	Australia	1652 „	—	1652 „	—	1652 „	82 12 0	—	82 12 0		1 13 2	
	For. Coun.											
	U. S. of America	2000 „	—	2000 „	—	2000 „	100 0 0	—	100 0 0		2 0 0	
	French India	112 „	—	112 „	—	112 „	5 12 0	—	5 12 0		0 2 3	
	Maldive Islands	135 „	—	135 „	—	135 „	6 15 0	—	6 15 0		0 2 8	
		890484 lbs.	—	890484 lbs.	—	890484 lbs.	44523 14 0	—	44523 14 0	1*s.* per lb.	890 7 2	2*s.* per bale of 100 lbs.
	Brit. Col.											
Cocoanut Shells	British India	No. 192400	No. 57400	No. 249800	—	No. 249800	986 8 0	—	986 8 0	Decl.	24 13 6	2½ p. ct. ad. v.
	Br. Col.											
Coal and Coke	British India	6000 bushels	—	6000 bushels	398 tons	tons bushels. 398 6000	1217 0 0	—	1217 0 0	Do.	—	
	Brit. Col.											
Cocoanuts	British India	No. 1616548	No. 285,155	No. 1901703	—	No. 1901703	5994 16 9	—	5994 16 9		150 0 4	
	United Kingdom	„ 41000	—	„ 41000	—	„ 41000	126 16 0	—	126 16 0		3 3 5	
	Cape of Good Hope	„ 10000	—	„ 10000	—	„ 10000	30 0 0	—	30 0 0		0 15 0	
	Australia	„ 58100	—	„ 58100	—	„ 58100	218 12 0	—	218 12 0		5 9 5	
	Mauritius	„ 16000	—	„ 16000	—	„ 16000	56 10 0	—	56 10 0		1 8 3	
	For. Coun.											
	French India	„ 28650	—	„ 28650	—	„ 28650	58 18 0	—	58 18 0		1 9 7	
		No. 1770298	No. 285,155	No. 2055453	—	No. 2055453	6485 12 9	—	6485 12 9	Do.	162 6 0	2½. p. ct. ad. v.
	Brit. Col.											
Clocks and Watches.	United Kingdom	—	—	—	2 packages	2 packages	—	10 0 0	10 0 0		—	
	British India	—	—	—	2 „	2 „	—	11 0 0	11 0 0		—	
	Mauritius	—	—	—	38 „	38 „	—	400 0 0	400 0 0		—	
		—	—	—	42 packages	42 packages	—	421 0 0	421 0 0	Do.	—	
	Brit. Col.											
Coffee, Plantation	United Kingdom	cwts. 680150 2 11	—	cwts 680150 2 11	cwts. 1856 0 10	cwt. 682006 2 21	1836406 12 3	5011 8 10	1841418 1 1		34007 18 6	
	British India	37 0 1	—	37 0 1	—	37 0 1	100 3 10	—	100 3 10		1 17 0	
	Australia	12232 2 11	—	12232 2 11	—	12232 2 11	33028 0 4	—	33028 0 4		611 12 8	
	Mauritius	1703 3 21	—	1703 3 21	—	1703 3 21	4600 12 8	—	4600 12 8		85 4 0	
	Gibraltar	6693 2 8	—	6693 2 8	—	6693 2 8	18072 12 8	—	18072 12 8		334 13 7	
	Hongkong	—	4 3 0	4 3 0	—	4 3 0	12 16 6	—	12 16 6		0 4 9	
	For. Coun.											
	Dutch Possessions	18 3 25	—	18 3 25	—	18 3 25	51 4 6	—	51 4 6		0 19 0	
	France	1274 0 1	—	1274 0 1	—	1274 0 1	3439 16 0	—	3439 16 0		63 14 0	
	U. S. of America	217 0 0	—	217 0 0	—	217 0 0	585 18 0	—	585 18 0		10 17 1	
		cwts. 702327 2 22	cwts. 4 3 0	cwts. 702332 1 22	cwts. 1856 0 10	cwts. 704188 2 4	1896297 16 9	5011 8 10	1901309 5 7	54*s.* per cwt.	35117 0 7	1*s.* per cwt.

This content downloaded from
35.62.9.42 on Thu, 20 Apr 2023 14:41:46 UTC
All use subject to https://about.jstor.org/terms

Coffee Native	*Brit. Col.*	cwts.		cwt.		cwts.						
	United Kingdom	136022 1 17	—	136022 1 17	—	136022 1 17	272044 15 5	—	272044 15 5		6801 5 7	
	British India	7139 3 12	—	7139 3 12	—	7139 3 12	14279 14 3	—	14279 14 3		357 0 0	
	Mauritius	5552 0 20	—	5552 0 20	—	5552 0 20	11104 7 2	—	11104 7 2		277 12 3	
	Australia	3121 1 0	—	3121 1 0	—	3121 1 0	6242 10 0	—	6242 10 0		156 1 4	
	Hongkong	1 1 0	55 0 0	56 1 0	—	56 1 0	112 10 0	—	112 10 0		2 16 3	
	For Coun.											
	French India	622 2 0	238 1 19	860 3 19	—	860 3 19	1721 16 9	—	1721 16 9		43 0 11	
	France	7800 0 0	—	7800 0 0	—	7800 0 0	15600 0 0	—	15600 0 0		390 0 0	
	America	34736 1 20	—	34736 1 20	—	34736 1 20	69472 17 2	—	69472 17 2		1736 16 4	
	Suez	1 0 0	—	1 0 0	—	1 0 0	2 0 0	—	2 0 0		0 1 0	
	Maldive Islands	1 0 0	—	1 0 0	—	1 0 0	2 0 0	—	2 0 0		0 1 0	
		cwts. 194997 3 13	cwts. 293 1 19	cwts. 195291 1 4	—	cwts. 195291 1 4	390582 10 9	—	390582 10 9	40*s.* p. cwt.	9764 14 8	1*s.* per cwt.
Coir Fibre	*Brit. Col.*											
	United Kingdom	cwt. 287 2 13	—	cwt 287 2 13	—	cwt. 287 2 13	215 14 2	—	215 14 2		3 11 11	
	British India	287 2 5	—	287 2 5	—	287 2 5	215 13 3	—	215 13 3		3 11 11	
	Australia	238 3 6	—	238 3 6	—	238 3 6	179 2 0	—	179 2 0		2 19 10	
		cwt. 813 3 24	—	cwt 813 3 24	—	cwt. 813 3 24	610 9 5	—	610 9 5	15*s.* p. cwt.	10 3 4	3*d.* per cwt.
Coir Rope	*Brit. Col.*	cwts.		cwts.	cwts.	cwts.						
	United Kingdom	3136 0 6	—	3136 0 6	557 3 17	3693 3 23	3920 1 4	697 7 6	4617 8 10		39 4 2	
	British India	1176 0 1	789 3 1	1965 3 2	—	1965 3 2	2457 4 2	—	2457 4 2		34 12 0	
	Mauritius	778 2 27	391 0 19	1169 3 18	—	1169 3 18	1462 7 9	—	1462 7 9		14 12 6	
	Australia	831 3 7	—	831 3 7	—	831 3 7	1039 15 3	—	1039 15 3		10 8 0	
	For. Coun.											
	Dutch Possessions	414 3 16	—	414 3 16	—	414 3 16	518 12 4	—	518 12 4		5 3 10	
	French India	21 0 0	—	21 0 0	—	21 0 0	26 5 0	—	26 5 0		0 5 3	
		cwts. 6358 2 1	cwts. 1180 3 20	cwts. 7539 1 21	cwts. 557 3 17	cwts. 8097 1 10	9424 5 10	697 7 6	10121 13 4	25*s.* p. cwt.	104 5 9	Do.
Coir Yarn	*Brit. Col.*	cwts.		cwts.	cwts.	cwts.						
	United Kingdom	32530 3 22	—	32530 3 22	8436 1 23	40967 1 17	19518 11 4	5061 17 5	24580 8 9		406 16 8	
	British India	1367 2 24	—	1367 2 24	—	1367 2 24	820 12 5	—	820 12 5		17 6 3	
	Mauritius	20 0 0	—	20 0 0	153 0 0	173 0 0	12 0 0	91 16 0	103 16 0		0 5 0	
	Australia	513 3 2	—	513 3 2	—	513 3 2	308 5 3	—	308 5 3		6 8 6	
	For. Coun.											
	French India	276 2 2	—	276 2 2	—	276 2 2	166 8 3	—	166 8 3		3 9 2	
	U. S. of America	3521 1 22	—	3521 1 22	49 2 0	3570 3 22	2112 17 4	29 14 0	2142 11 4		44 0 5	
		cwts. 38230 1 16	—	cwts. 38230 1 16	cwts. 8638 3 23	cwts. 46869 1 11	22938 14 7	5183 7 5	28122 2 0	12*s.* p. cwt.	478 6 0	3*d.* per cwt.
Coir Junk	*Brit. Col.* United Kingdom	cwt. 103 1 9	—	cwt 103 1 9	—	cwt. 103 1 9	61 19 11	—	61 19 11	Do.	1 5 10	Do.
Coir Matting	*Brt. Col.*											
	British India	pkgs. 19 pcs.	—	pkgs. 19 pcs.	—	pkgs. 19 pcs.	15 19 3	—	15 19 3		0 9 5	
	Australia	51 2 „	—	51 2 „	—	51 2 „	29 0 0	—	29 0 0		0 14 6	
		pkgs. pcs. 51 21	—	pkgs. pcs. 51 21	—	pkgs. pcs. 51 21	44 19 3	—	44 19 3	Decl.	1 3 11	2½ p. ct. ad v.
Confectionery and Preserves	*Brit. Col.*											
	United Kingdom	2 packages	—	2 packages	7 pkgs. cwt.	9 pkgs. cwts.	1 3 0	13 0 0	14 3 0		0 0 7	
	British India	—	—	—	6 „ 4 2 0	6 „ 4 2 0	—	6 11 0	6 11 0		—	
	Mauritius	—	—	—	1 „	1 „	—	1 0 0	1 0 0		—	
	For. Coun.											
	French India	2 „	—	2 „	2 „	2 „	0 5 0	—	0 5 0		0 0 2	
		4 packages	—	4 packages	pkgs. cwts. 14 4 2 0	pkgs. cwts. 18 4 2 0	1 8 0	20 11 0	21 19 0	Do.	0 0 9	Do.

This content downloaded from
35.62.9.42 on Thu, 20 Apr 2023 14:41:46 UTC
All use subject to https://about.jstor.org/terms

Articles.	Countries to which Exported.	Quantities. Produce and Manufacture of Ceylon. In British Vessels.	In Foreign Vessels.	Total.	British, Foreign, and other Colonial Produce and Manufacture.	Total.	Value in Sterling. Produce and Manufacture of Ceylon.	British, Foreign, and other Colonial Produce and Manufacture.	Total.	Average Price fixed for Value.	Duty. Gross Amount received in Sterling.	Rate, and when imposed.
							£ s. d.	£ s. d.	£ s. d.		£ s. d	1 Jan. 1858.
Copperah	*Brit. Col.* British India	cwt. 46569 0 25	—	cwts. 46569 0 25	—	cwt. 46569 0 25	27632 4 7	—	27632 4 7		575 16 3	
	For. Coun. French India	8195 2 0	804 1 19	8999 3 19	—	8999 3 19	5399 18 11	—	5399 18 11		112 10 0	
		cwt. 54764 2 25	cwts. 804 1 19	cwts. 55569 0 15	—	cwt. 55569 0 15	33032 3 6	—	33032 3 6	12*s.* per cwt.	688 6 3	3*d.* per cwt.
Corks	*Brit Col.* British India	—	—	—	14 packages	14 packages	—	43 17 0	43 17 0	Decl.	—	
Cotton Manufacturers	*Brit. Col.* British India	87 pieces	—	87 pieces	pkgs. pcs. 3339 182143	pkgs. pcs. 3339 182230	20 2 6	174979 12 4	174999 14 10		0 10 1	
	Hongkong	—	—	—	3	3	—	88 0 0	88 0 0		—	
	For. Coun. French India	—	—	—	24 1125	24 1125	—	1415 0 0	1415 0 0		—	
	Maldive Islands	—	—	—	75 412	75 412	—	2379 8 0	2379 8 0		—	
		87 pieces	—	87 pieces	pkgs. pcs. 3441 183680	pkgs pcs. 3441 183767	20 2 6	178862 0 4	178882 2 10	Do.	0 10 1	2½ p. ct. ad. v.
Cotton Twist	*Brit. Col.* British India	—	—	—	pkgs. bdls. 687 409	pkgs. bdls. 687 409	—	44506 0 0	44506 0 0		—	
	For. Coun. French India	—	—	—	25	25	—	1480 0 0	1480 0 0		—	
		—	—	—	pkgs. bdls. 712 409	pkgs. bdls. 712 409	—	45986 0 0	45986 0 0	Do.	—	
Cotton Thread	*Brit. Col.* British India	—	—	—	49 packages	49 packages	—	388 5 0	388 5 0	Do.	—	
Cotton Wool	*Brit. Col.* British India	pkgs. cwt. 176 1 16	—	pkgs. cwts. 176 1 16	pkgs. cwt. —	pkg. cwt 176 1 16	124 11 10	—	124 11 10		3 2 6	
	United Kingdom	1	—	1	6427½ 537 2 0	6428½ 537 2 0	2 0 0	69255 0 0	69257 0 0		0 1 0	
	For. Coun. French India	10 0 0	—	10 0 0	—	10 0 0	8 0 0	—	8 0 0		0 4 0	
		pkg. cwts. 1 186 1 16	—	pkgs. cwts. 1 186 1 16	pkgs. cwt. 6427½ 537 2 0	pkgs cwts. 6428½ 723 3 16	134 11 10	69255 0 0	69389 11 10	Decl.	3 7 6	Do.
Cowries, and Shells,	*Brit. Col.* British India	pkgs. pcs. 683 700000	—	pkgs. pcs. 683 700000	pkgs. cwt. 27 675 2 0	pkgs. pcs. 710 700000 cwt. 675 2 0	— 86 7 6	— 372 11 0	— 459 8 6	Do.	Free.	
Crackers.	*Brit. Col.* United Kingdom	—	—	—	42 packages	42 packages	—	352 13 0	352 13 0		—	
	For. Coun. French India	—	—	—	25 ,,	25 ,,	—	50 0 0	50 0 0		—	
	Maldive Islands	—	—	—	1 ,,	1 ,,	—	2 10 0	2 10 0		—	
		—	—	—	68 packages	68 packages	—	405 3 0	405 3 0	Do.	—	

This content downloaded from
35.62.9.42 on Thu, 20 Apr 2023 14:41:46 UTC
All use subject to https://about.jstor.org/terms

Curiosities	*Brit. Col.*											
	British India	8 packages	—	8 packages	—	8 packages	12 5 0	—	12 5 0		0 6 2	
	United Kingdom	8 „	—	8 „	1 package	9 „	36 14 0	50 0 0	86 14 0		0 18 5	
	Cape of Good Hope	—	—	—	1 „	1 „	—	20 0 0	20 0 0		—	
	For. Coun											
	Suez	3 „	—	3 „	—	3 „	16 15 0	—	16 15 0		0 8 5	
		19 packages	—	19 packages.	2 packages	21 packages	65 14 0	70 0 0	135 14 0	Do.	1 13 0	2½ p. ct. ad v.
Curry Stuffs	*Brit. Col.*				pkgs. cwts.	pkgs. cwt.						
	United Kingdom	2 pkgs. cwts.	—	2 pkgs. cwts.	—	2	4 18 0	—	4 18 0		0 2 6	
	British India	1 „ 18 0 20½	—	1 „ 18 0 20½	78 462	79 480 0 20½	47 16 6	755 17 11	803 14 5		0 16 5	
	Mauritius	—	—	—	8	8	—	16 0 0	16 0 0		—	
	For. Coun.											
	Maldive Islands	1 „	—	1 „	160	161	0 7 0	97 0 0	97 7 0		0 0 2	
		pkgs cwts. 4 18 0 20½	—	pkgs. cwt. 4 18 0 20½	pkgs. cwts. 246 462	pkgs. cwts. 250 480 0 20½	53 1 6	868 17 11	921 19 5	Decl.	0 19 1	Do.
Cuttle Fish Bones	*Brit. Col.*											
	British India	138 packages.	—	138 packages.	—	138 packages.	32 19 0	—	32 19 0	Do.	0 16 5	Do.
Dammer	*Brit. Col.*											
	British India	cwt. 13 2 0	—	cwts 13 2 0	—	cwt. 32 2 0	5 15 0	—	5 15 0	Do.	0 2 11	Do.
Earthenware	*Brit. Col.*											
	United Kingdom	—	—	—	2 packages.	2 packages	—	45 0 0	45 0 0		—	
	British India	2 pieces	—	2 pieces	124 „ 1 pc.	124 „ 3 pcs.	0 6 0	489 8 6	489 14 6		0 0 2	
	For. Coun.											
	French India	—	—	—	32 „	32 „	—	210 0 0	210 0 0		—	
	Dutch possessions	1 package	—	—	—	1 package	1 0 0	—	1 0 0		0 0 6	
	Maldive Islands	—	—	1 package	38 „ 300	38 „ 300	—	165 0 0	165 0 0		—	
		1 pkg. 2 pcs.	—	1 pkg. 2 pcs.	196pkgs.301pcs	197pkgs.303 pcs.	1 6 0	909 8 6	910 14 6	Do.	0 0 8	Do.
Fancy Articles	*Brit. Col.*											
	United Kingdom	1 package	—	1 package	2 packages	3 packages	4 0 0	32 0 0	36 0 0		0 2 0	
	British India	39 „ 100 pcs.	—	39 „ 100 pcs.	—	cwts. 11 3 18	—	—	—		—	
		cwt. 11 3 18	—	cwts. 11 3 18	5 „	„ 44 100 pcs.	28 4 0	50 0 0	78 4 0		0 14 1	
	For. Coun.											
	U. S. of America.	1 package	—	1 package	2 „	3 packages	15 0 0	2 0 0	17 0 0		0 7 6	
	French India	1 „	—	1 „	—	1 „	0 10 0	—	0 10 0		0 0 3	
		42 pkgs. 100 pcs cwts. 11 3 18	—	42 pkgs. 100 pcs cwts. 11 3 18	9 packages	51 pkgs. 100 pcs cwts. 11 3 18	47 14 0	84 0 0	131 14 0	Decl.	1 3 10	Do.
Felt	*Brit. Col.*											
	British India	—	—	—	1 package	1 package	—	10 0 0	10 0 0	Do.	—	
Fibre, Kitool	*Brit. Col.*											
	British India	cwt. 22 3 23	—	cwts. 22 3 23	—	cwt. 22 3 23	71 13 3	—	71 13 3		1 15 10	
	United Kingdom	„ 461 2 15	—	„ 461 2 15	—	„ 461 2 15	1146 9 1	—	1146 9 1		28 13 4	
		cwt. 484 2 10	—	cwts 484 2 10	—	cwts. 484 2 10	1218 2 4	—	1218 2 4	Do.	30 9 2	Do.
—— Jute	*Brit. Col.*											
	Australia	cwt. 5 0 0	—	cwt. 5 0 0	—	cwts. 5 0 0	30 0 0	—	30 0 0	Do.	0 15 0	
Fish, dried and salted	*Brit Col.*											
	British India	pkgs. cwt. 36 1028 2 12	—	pkgs. cwt. 36 1028 2 12	pkgs. cwts. 176 1 1 0	pkgs cwts. 212 1029 3 12	340 13 4	174 0 0	514 13 4		8 10 8	
	For. Coun.											
	French India	1 2 0 0	—	1 2 0 0	—	1 2 0 0	1 10 0	—	1 10 0		0 0 9	
		pkgs. cwts. 37 1030 2 12	—	pkgs. cwts. 37 1030 2 12	pkgs. cwts. 176 1 1 0	pkgs. cwts. 213 1031 3 12	342 3 4	174 0	516 3 4	Do.	8 11 5	Do.

This content downloaded from
35.62.9.42 on Thu, 20 Apr 2023 14:41:46 UTC
All use subject to https://about.jstor.org/terms

Articles.	Countries to which Exported.	Quantities. Produce and Manufacture of Ceylon. In British Vessels.	In Foreign Vessels.	Total.	British, Foreign, and other Colonial Produce and Manufacture.	Total.	Value in Sterling. Produce and Manufacture of Ceylon.	British, Foreign, and other Colonial Produce and Manufacture.	Total.	Average Price fixed for Value.	Duty. Gross Amount received in Sterling.	Rate and when imposed.
	Brt. Col.											1 Jany. 1858
Flour, Wheat	British India	—	—	—	cwts. 71 2 18	cwts. 71 2 18	—	107 9 10	107 9 10	30*s.* per cwt.	—	
	Br. Col.											
Furniture	United Kingdom	49 pkgs. 7 pcs.	—	49 pkgs. 7 pcs.	11 pkgs. 33 pcs.	60 pkgs. 40 pcs.	289 5 0	179 0 0	468 5 0		7 4 6	
	British India	4 „ 522 „	1 piece	4 „ 523 „	5 „ 6 „	9 „ 529 „	486 8 0	21 11 6	507 19 6		12 4 11	
	Australia	11 „	—	11 „	—	11 „	20 0 0	—	20 0 0		0 10 0	
	For. Coun.											
	French India	85 „	—	85 „	—	85 „	31 0 0	—	31 0 0		0 15 6	
	Maldive Islands	21 „	—	21 „	27 „	48 „	39 0 0	13 3 0	52 3 0		0 19 6	
	Dutch possessions	2 „	—	2 „	—	2 „	29 10 0	—	29 10 0		0 14 9	
		pkgs. pcs. 53 648	1 piece	pkgs. pcs. 53 649	pkgs. pcs. 16 66	pkgs. pcs. 69 715	895 3 0	213 14 6	1108 17 6	Decl.	22 9 2	2½ p. ct. ad v.
	Brit Col											
Glass & Glassware	British India	—	—	—	154 packages	154 packages	—	370 12 11	370 12 11		—	
	For. Coun.											
	French India	—	—	—	1 „	1 „	—	6 0 0	6 0 0		—	
	Maldive Islands	—	—	—	1 „	1 „	—	0 12 0	0 12 0		—	
		—	—	—	156 packages	156 packages	—	377 4 11	377 4 11	Do.	—	
	Brit. Col.											
Ghee	British India	—	—	—	cwts. 26 0 0	cwts. 26 0 0	—	147 6 0	147 6 0		—	
	Maldive Islands	cwts. 2 0 6	—	cwts. 2 0 6	—	„ 2 0 6	11 10 0	—	11 10 0		0 5 9	
		cwts. 2 0 6	—	cwts. 2 0 6	cwts. 26 0 0	cwts. 28 0 6	11 10 0	147 6 0	158 16 0	Do.	0 5 9	Do.
	Brit. Col.											
Grain Fine	British India	437½ bushels.	—	437½ bushels	—	437½ bushels	69 14 2	—	69 14 2		1 15 2	
	For Coun.											
	French India	2½ „	—	2½ „	—	2½ „	0 11 3	—	0 11 3		0 0 3	
		440 bushels	—	440 bushels	—	440 bushels	70 5 5	—	70 5 5	Do.	1 15 5	Do.
	Brt. Col.											
—— Rice	British India	—	—	—	3178¾ bushels.	3778¾ bushels	—	955 2 6	955 2 6		—	
	Mauritius	—	—	—	9496 „	9496 „	—	2848 16 0	2848 16 0		—	
	For. Coun.											
	Maldive Islands	—	—	—	1619 „	1619 „	—	486 2 6	486 2 6		—	
		—	—	—	14293¾ bushels.	14293¾ bushels	—	4290 1 0	4290 1 0	6*s* per bushel	—	
	Brit. Col.											
—— Gram	British India	—	—	—	71 bushels.	71 bushels	—	17 15 0	17 15 0	5*s.* per bushel.	—	
—— Paddy	*Brit. Col.* British India	2½ bushels	—	2½ bushels	9374¼ bushels	9376¾ bushels	0 10 0	1406 2 9	1406 12 9	3*s.* per bushel.	0 0 3	
— Wheat	*Brit. Col.* British India	—	—	—	110 bushels	110 bushels	—	33 0 0	33 0 0	6*s.* per bushel.	—	

This content downloaded from
35.62.9.42 on Thu, 20 Apr 2023 14:41:46 UTC
All use subject to https://about.jstor.org/terms

Grindingstones	*Brit. Col.* British India	No. 60	—	No. 60	—	No. 60	3 16 0	—	3 16 0		0 2 0	
	For. Coun. Maldive Islands	„ 86	—	„ 86	—	„ 68	3 0 0	—	3 0 0		0 1 6	
		No. 146	—	No. 146	—	No. 146	6 16 0	—	6 16 0	Decl.	0 3 6	2½ p. ct. ad v.
Grease	*Brit. Col.* British India	1 package	—	1 package	—	1 package	10 0 5	—	10 0 5	Do.	0 5 1	Do.
Gunnies and Twine	*Brit. Col.* British India	cwts. 2 1 0	—	cwts. 2 1 0	1046 packages.	pkgs. cwts. 1046 2 1 0	2 14 9	2232 10 0	2235 4 9		0 1 5	
	For. Coun. French India	—	—	—	500 „	500	—	550 0 0	550 0 0		—	
	Maldive Islands	—	—	—	17 „	17	—	28 5 0	28 5 0		—	
		cwts. 2 1 0	—	cwt. 2 1 0	1563 packages	pkgs. cwts. 1563 2 1 0	2 14 9	2810 15 0	2813 9 9	Decl.	0 1 5	Do.
Haberdashery and Millinery	*Brit. Col.* United Kingdom	—	—	—	16 packages	16 packages	—	25 0 0	25 0 0		—	
	British India	—	—	—	49 „	49 „	—	1453 7 6	1453 7 6		—	
	Mauritius	—	—	—	1 „	1 „	—	20 0 0	20 0 0		—	
	For. Coun. Maldive Islands	—	—	—	4 „	4 „	—	33 0 0	33 0 0		—	
		—	—	—	70 packages.	70 packages	—	1531 7 6	1531 7 6	Do.	—	
Hides and Skins	*Brit. Col.* United Kingdom	1 pkg. pcs.	—	1 pkg. pcs.	1 pkg. pcs.	2 pkgs pcs.	8 0 0	30 0 0	38 0 0		0 0 3	
	British India	3 7636	910 pieces	3 8546	132	3 8678	789 9 4	30 0 0	819 9 4		19 15 0	
	For. Coun. French India	1 0	—	1 0	—	1	0 2 0	—	0 2 0		0 0 1	
	Suez	0 1	—	0 1	—	1	1 0 0	—	1 0 0		0 0 6	
		5 pkgs. 7636 pcs.	910 pieces	5 pkgs. 8547 pcs.	1 pkg. 132 pcs.	6 pkgs. 8679 pcs.	798 11 4	60 0 0	858 11 4	Do.	19 15 10	Do.
Honey	*Brit. Col.* British India	5 packages	—	5 packages	—	5 packages	5 5 0	—	5 5 0	Do.	0 2 9	Do.
Horns, of sorts	*Brit. Col.* United Kingdom	cwt. 542 1 19	—	cwts. 542 1 19	No. 5240	cwt. 542 1 19	—	—	—		—	
	British India	„ 310 0 4	—	„ 310 0 4	—	No 5240	869 3 11	21 16 8	891 0 7		21 14 10	
						cwt. 310 0 4	476 6 3	—	476 6 3		11 18 3	
		cwt. 852 1 23	—	cwts. 852 1 23	No 5240	cwts No. 852 1 23 5240	1345 10 2	21 16 8	1367 6 10	Decl.	33 13 1	Do.
Jewellery	*Br. Col.* British India	1 package	—	1 package	1 package	2 packages	27 10 0	20 0 0	47 10 0		0 13 9	
	Mauritius	1 „	—	1 „	—	1 „	50 10 0	—	50 10 0		1 5 3	
		2 packages	—	2 packages	1 package	3 packages	78 0 0	20 0 0	98 0 0	Do.	1 19 0	
Instruments Musicial	*Brit. Col.* British India	—	—	—	6 packages	6 packages	—	43 10 0	43 10 0	Do.	—	
Do. Scientific.	*Brit. Col.* British India	—	—	—	1 package	1 package	—	1 0 0	1 0 0		—	
	For. Coun. Maldive Islands	—	—	—	2 „	2 „	—	7 0 0	7 0 0		—	
Live Stock	*Brit. Col.*	—	—	—	3 packages	3 packages	—	8 0 0	8 0 0	Do.	—	
—— Asses	British India	No. 6	—	No. 6	—	No. 6	12 0 0	—	12 0 0	Do.	—	Free.
—— Elephants	*Brit. Col.* British India	No. 203	—	No. 203	—	No. 203	6325 0 0	—	6325 0 0	Do.	—	Do.

This content downloaded from
35.62.9.42 on Thu, 20 Apr 2023 14:41:46 UTC
All use subject to https://about.jstor.org/terms

Articles.	Countries to which Exported.	Quantities. Produce and Manufacture of Ceylon. In British Vessels.	In Foreign Vessels.	Total.	British, Foreign, and other Colonial Produce and Manufacture.	Total.	Value in Sterling. Produce and Manufacture of Ceylon.	British, Foreign, and other Colonial Produce and Manufacture.	Total.	Average Price fixed for Value.	Duty. Gross Amount received in Sterling.	Rate, and when imposed.
Live Stock, Horses	*Brit. Col.* British India	—	—	—	No. 27	No. 27	30 0 0	1350 0 0	1380 0 0	Decl.	—	1 Jany. 1838. Free.
——— Neat Cattle	*Brit. Col.* British India	No. 1153	—	No. 1153	No. 4	No. 1157	1201 0 0	17 0 0	1218 0 0	Do.	—	Do.
Machinery & Tools	*Brit. Col.* British India				pkgs. pcs.	pkgs. pcs.						
	United Kingdom	36 packages	—	39 packages	122 16	161 16	520 10 0	1483 12 0	2004 2 0		13 8 4	
		—	—	—	1	1	—	20 0 0	20 0 0		—	
Malt Liquor in bottle	*Brit Col.* British India	39 packages	—	39 packages	123 pkgs. 16 pcs.	162 pkgs 16 pcs.	520 10 0	1503 12 0	2024 2 0	Do.	13 8 4	2½ p. ct. ad v.
		—	—	—	2618 gallons	2618 gallons	—	654 10 0	654 10 0	5*s.* p gal.	—	
——— in Wood	*Brit. Col.* British India	—	—	—	2139½ gallons	2139½ gallons	—	256 14 9	256 14 9	£ 7 p 50 gals.	—	
Marine Stores	*Brit Col.* United Kingdom	—	—	—	cwt. 10 0 0	cwts. 10 0 0	—	2 19 0	2 19 0		—	
	British India	—	—	—	260 packages	260 packages	—	1908 10 0	1908 10 0		—	
	For. Coun. French India	—	—	—	18 „	18 „	—	56 0 0	56 0 0		—	
		—	—	—	278 pkgs. 10 cwt.	278 pkgs. 10 cwt.	—	1967 9 0	1967 9 0	Decl.	—	
Mats, Bags & Baskets	*Brit. Col.* United Kingdom	1 pkg.	—	1 pkg. pcs.	pcs. 1425	1 pkg. 1425 pcs.	1 0 0	13 2 4	14 2 4		0 0 6	
	British India	90 291	300 pieces	90 „ 591	5 pkgs. No 6	95 „ 597	34 13 9	187 12 0	222 5 9		0 17 6	
	For. Coun. French India	277	—	277	4	—	0 10 5	3 11 0	4 1 5		0 0 7	
	Maldive Islands	116	—	116	—	281	0 14 0	—	0 14 0		0 0 4	
		pkgs. pcs. 91 684	300 pieces	pkgs. pcs. 91 984	pkgs. pcs. 5 „ 1435	pkgs. pcs. 96 2419	36 18 2	204 5 4	241 3 6	Decl.	0 18 11	2½ p. c. adv.
Medicine	*Brit. Col.* British India	10 packages	—	10 packages	162 packages	172 packages	2 0 0	267 15 0	269 15 0		0 1 0	
	For. Coun. Maldive Islands	—	—	—	1 „	1 „	—	2 0 0	2 0 0		—	
		10 packages	—	10 packages	163 packages	173 packages	2 0 0	269 15 0	271 15 0	Do.	0 1 0	Do.
Merchandize	*Brit. Col.* United Kingdom	—	—	—	17 packages	17 packages	—	186 0 0	186 0 0		—	
	British India	—	—	—	5 „	5 „	—	30 0 0	30 0 0		—	
	Mauritius	—	—	—	1 „	1 „	—	0 10 0	0 10 0		—	
	For. Coun. Suez	—	—	—	2 „	2 „	—	13 10 0	13 10 0		—	
		—	—	—	25 packages	25 packages	—	230 0 0	230 0 0	Do.	—	
Metal Brassware	*Brit. Col.* British India	pkgs. cwts. 13 5 1 13	—	pkgs. cwts. 13 5 1 13	pkgs. cwt. 48 11 2 18	pkgs. cwt. 61 17 0 3	40 9 6	127 14 0	168 3 6		1 0 4	
	For. Coun. French India	—	—	—	9 pieces	9 pieces	—	35 0 0	35 0 0		—	
	Maldive Islands	1	—	1 0 0	cwt. 3 2 0	cwt. 4 2 0	11 3 0	6 12 0	17 15 0		0 5 7	
		pkgs. cwts. 13 6 1 13	—	pkgs. cwts. 13 6 1 13	48 pkgs. 9 pcs cwt. 15 0 18	61 pkgs 9 pcs. cwts. 21 2 3	51 12 6	169 6 0	220 18 6	Do.	1 5 11	Do.

This content downloaded from
35.62.9.42 on Thu, 20 Apr 2023 14:41:46 UTC
All use subject to https://about.jstor.org/terms

Metal or Copperware	*Brit. Col.* United Kingdom	—	—	—	6 pieces	6 pieces	—	6 0 0	6 0 0		—	
	British India	—	—	—	34 packages	34 packages	—	88 10 0	88 10 0		—	
	For. Coun. French India	—	—	—	5 „	5 „	—	13 0 0	13 0 0		—	
		—	—	—	39 pkgs. 6 pcs.	39 pkgs. 6 pcs.	—	107 10 0	107 10 0	Decl.	—	
Copper Ingots	*Brit. Col.* British India	—	—	—	10185 lbs.	10185 lbs.	—	440 0 0	440 0 0	Do.	—	
Cutlery & Hardware	*Brit. Col.* United Kingdom	—	—	—	1 pkg. pcs.	1 pkg. pcs.	—	1 0 0	1 0 0		—	
	British India	71 packages	3 pieces	71 pkgs. 3 pcs.	368 „ 2140	439 2143	91 9 0	894 13 0	986 2 0		2 5 11	
		71 packages	3 pieces	71 pkgs. 3 pcs.	pkgs. pcs. 369 2140	pkgs. pcs. 440 2143	91 9 0	895 13 0	987 2 0	Do.	2 5 11	2½ p. ct. ad. v.
— Iron	*Brit. Col.* British India	—	—	—	pcs. cwt. 18 2414 3 8	pcs. cwt. 18 2414 3 8	—	1289 2 0	1289 2 0		—	
	For. Coun. French India	—	—	—	0 70 3 0	0 70 3 0	—	27 10 0	27 10 0		—	
	Maldive Islands	—	—	—	40 5 2 0	40 5 2 0	—	5 18 0	5 18 0		—	
		—	—	—	pcs. cwt. 58 2491 0 8	pcs. cwt. 58 2491 0 8	—	1322 10 0	1322 10 0	Do.	—	
— Copper Sheathing and Nails	*Brit. Col.* British India	—	—	—	cwt. 78 1 0	cwt. 78 1 0	—	23 9 6	23 9 6	£7 per cwt.	—	
Metal, or Iron bar	*Brit. Col.* British India	—	—	—	cwt. 254 0 23	cwt. 254 0 23	—	127 2 1	127 2 1	£ 10 per ton.	—	
— Hoop	*Brit. Col.* British India	—	—	—	cwt. 675 0 0	cwt. 675 0 0	—	405 0 0	405 0 0	£ 13 per ton.	—	
— Galvanised	*Brit. Col.* British India	—	—	—	cwt. 1 0 0	cwt. 1 0 0	—	1 10 0	1 10 0	£ 30 per ton.	—	
— Sheet	*Brit. Col.* British India	—	—	—	cwt. 134 0 0	cwt. 134 0 0	—	80 8 0	80 8 0	£ 12 per ton.	—	
— Rod	*Brit. Col.* British India	—	—	—	cwt. 250 2 24	cwt. 250 2 24	—	132 6 4	132 6 4	£ 10 per ton.	—	
— Spelter	*Brit. Col.* British India	—	—	—	cwt. 261 0 0	cwt 261 0 0	—	287 2 0	287 2 0	£ 22 per ton.	—	
— Steel	*Brit. Col.* British India	—	—	—	cwt. 73 2 3	cwt. 73 2 3	—	91 18 3	91 18 3		—	
	For. Coun. French India.	—	—	—	„ 30 0 0	„ 30 0 0	—	37 10 0	37 10 0		—	
	Maldive Islands	—	—	—	„ 1 2 0	„ 1 2 0	—	1 17 6	1 17 6		—	
		—	—	—	cwt. 105 0 3	cwt. 105 0 3	—	131 5 9	131 5 9	£ 25 per ton.	—	
— Zinc	*Brit. Col.* British India	—	—	—	cwt. 3 0 0	cwt. 3 0 0	—	3 6 0	3 6 0	£ 22 per ton.	—	

This content downloaded from
35.62.9.42 on Thu, 20 Apr 2023 14:41:46 UTC
All use subject to https://about.jstor.org/terms

Articles.	Countries to which Exported.	Quantities: Produce and Manufacture of Ceylon. In British Vessels.	Quantities: Produce and Manufacture of Ceylon. In Foreign Vessels.	Quantities: Produce and Manufacture of Ceylon. Total.	Quantities: British, Foreign, and other Colonial Produce and Manufacture.	Quantities: Total.	Value in Sterling: Produce and Manufacture of Ceylon.	Value in Sterling: British, Foreign, and other Colonial Produce and Manufacture.	Value in Sterling: Total.	Value in Sterling: Average Price fixed for Value.	Duty: Gross Amount received in Sterling.	Duty: Rate, and when imposed.
Metals.—*contd.*							£ s. d.	£ s. d.	£ s. d.		£ s. d.	
— Silverware	*Br. Col.* British India	—	—	—	1 package	1 package	—	100 0 0	100 0 0	Decl.	—	1 Jan., 1858.
— Platedware	*Brit. Col.* British India	—	—	—	—	—	—	—	—		—	
	United Kingdom	—	—	—	9 packages	9 packages	—	665 0 0	665 0 0		—	
		—	—	—	9 packages	9 packages	—	665 0 0	665 0 0	Do.	—	
— Leadware	*Brit. Col.* British India	—	—	—	cwt. 23 2 0	cwt. 23 2 0	—	33 10 0	33 10 0	Do.	—	
— Lead Sheet	*Brit. Col.* British India	—	—	—	cwt. 0 2 0	cwt. 0 2 0	—	3 0 0	3 0 0		—	
	For. Coun. French India	—	—	—	2 packages	2 packages	—	24 0 0	24 0 0		—	
		—	—	—	pkgs. cwt. 2 0 2 0	pkg. cwt. 2 0 2 0	—	27 0 0	27 0 0		—	
— Tin Plates	*Brit. Col.* British India	20 packages	—	20 packages	186 packages	206 packages	3 0 0	226 0 0	229 0 0	Decl.	0 1 6	2½ p. ct. ad. v.
Oil, Cinnamon.	*Brit Col.* United Kingdom	26467½ ozs.	—	26467½ ozs.	—	26467½ ozs.	1668 9 9	—	1668 9 9		41 14 1	
	U. S. of America	400 „	—	400 „	—	400 „	6 0 0	—	6 0 0		0 3 8	
		26867½ ozs.	—	26867½ ozs.	—	26867½ ozs.	1674 9 9	—	1674 9 9	Decl.	41 17 9	Do.
— Citronella	*Brit. Col.* United Kingdom	868445½ ozs.	—	868445½ ozs.	—	868445½ ozs.	9282 10 3	—	9282 10 3		231 17 8	
	Mauritius	5600 „	—	5600 „	—	5600 „	70 0 0	—	70 0 0		1 15 0	
	For. Coun. Suez	—	308 ozs.	308 „	—	308 „	3 6 8	—	3 6 8		0 1 8	
	U. S. of America	1000 „	—	1000 „	—	1000 „	16 10 0	—	16 10 0		0 8 3	
		875045½ ozs.	308 ozs.	875353½ ozs.	—	875353½ ozs.	9372 6 11	—	9372 6 11	Do.	234 2 7	Do.
— Cocoanut	*Brit. Col.* United Kingdom	cwt. 57936 2 17	—	cwt. 57936 2 17	—	cwt. 57936 2 17	72163 17 1	—	72163 17 1		1810 11 3	
	British India	„ 24940 0 12	82 2 0	„ 25022 2 12	—	„ 25022 2 12	31189 0 2	—	31189 0 2		782 9 6	
	Mauritius	„ 721 0 20	—	„ 721 0 20	—	„ 721 0 20	897 7 9	—	897 7 9		22 11 0	
	For. Coun. Suez	„ 44 0 0	—	„ 44 0 0	—	„ 44 0 0	54 15 1	—	54 15 1		1 7 6	
	French India	„ 76 1 6	—	„ 76 1 6	—	„ 76 1 6	94 19 1	—	94 19 1		2 7 8	
		cwt. 83718 0 27	82 2 0	cwt. 83800 2 27	—	cwt. 83800 2 27	104399 19 2	—	104399 19 2	2*s.* per gallon	2619 6 11	7½ p. ct. per cwt.
— Lemon Grass	*Brit. Col.* United Kingdom	63866½ ozs.	—	63866½ ozs.	—	63866½ ozs.	2405 17 0	—	2405 17 0		60 2 6	
	Mauritius	800 „	—	800 „	—	800 „	33 10 0	—	33 10 0		0 16 9	
	For. Coun. Suez	—	8681 ozs.	8681 „	—	8681 „	357 10 10	—	357 10 10		8 18 11	
	U. S. of America	100 „	—	100 „	—	100 „	2 0 0	—	2 0 0		0 1 0	
		64766½ ozs.	8681 ozs.	73447½ ozs.	—	73447½ ozs.	2798 17 10	—	2798 17 10	Decl.	69 19 2	2½ p. ct. ad. v.

This content downloaded from
35.62.9.42 on Thu, 20 Apr 2023 14:41:46 UTC
All use subject to https://about.jstor.org/terms

Oil Vegetable	*Brit. Col.* British India	160 3-8 gallons	—	160 3-8 gallons	58 gallons	218 3-8 gallons	34 11 11	12 0 0	46 11 11	Decl.	0 17 4	2½ per ct. ad. v.
— Wood	*Brit. Col.* British India	50 gallons	—	50 gallons	—	50 gallons	7 10 0	—	7 10 0	Do.	0 3 9	Do.
Oilmanstores	*Brit. Col.* United Kingdom	6 packages	—	6 packages	71 packages	6 packages	10 12 0	—	10 12 0		0 5 4	
	British India	46 ,,	—	46 ,,	—	117 ,,	39 10 1	591 18 6	631 8 7		1 19 11	
	Mauritius	5 ,,	—	5 ,,	—	5 ,,	7 0 0	—	7 0 0		0 3 6	
	For. Coun. French India	13 ,,	—	13 ,,	—	13 ,,	5 5 0	—	5 5 0		0 2 8	
		70 packages	—	70 packages	71 packages	141 packages	62 7 1	591 18 6	654 5 7	Do.	2 11 5	Do.
Orchella Weed	*Brit. Col.* United Kingdom	cwt. 120 3 12	—	cwt. 120 3 12	—	cwt. 120 3 12	158 10 0	—	158 10 0	Do.	3 19 4	Do.
Painters' Colors	*Brit. Col.* British India	—	—	—	13 packages	13 packages	—	36 6 0	36 6 0		—	
	For. Coun. Maldive Islands	—	—	—	2 ,,	2 ,,	—	0 5 0	0 5 0		—	
		—	—	—	15 packages	15 packages	—	36 11 0	36 11 0	Do.	—	
Paper	*Brit. Col.* British India	—	—	—	3 packages	3 packages	—	45 0 0	45 0 0	Do.	—	
Pepper Black	*Brit. Col.* British India	pkgs. cwts. 19 0 3 20	—	pkgs. cwts. 19 0 3 20	cwt. 101 0 0	pkgs. cwt. 19 101 3 20	28 0 0	120 0 0	148 0 0		0 14 0	
	For. Coun. Maldive Islands	2 2 0 0	—	2 2 0	—	2 2 0	3 5 0	--	3 5 0		0 1 8	
		pkgs. cwts. 19 3 1 20	—	pkgs. cwts. 19 3 1 20	cwt. 101 0 0	pkgs. cwt. 19 104 1 20	31 5 0	120 0 0	151 5 0	Do.	0 15 8	Do.
Pearls and Precious Stones	*Brit. Col.* British India	7 packages	6 packages	13 packages	3 packages	16 packages	344 0 0	70 0 0	414 0 0		—	
	For. Coun. Suez	6 ,,	—	6 ,,	—	6 ,,	660 0 0	—	660 0 0		—	
		13 packages	6 packages	19 packages	3 packages	22 packages	1004 0 0	70 0 0	1074 0 0	Do.	—	Free.
Perfumery	*Brit. Col.* British India	16 packages	—	16 packages	2 packages	18 packages	38 0 0	3 1 0	41 1 0	Do.	0 19 0	2½ p. ct. ad. v.
Plumbago	*Brit. Col.* United Kingdom	cwt. 54693 0 0	—	cwt. 45693 0 0	—	cwt. 54693 0 0	20848 18 11	—	20848 18 11		522 1 6	
	British India	,, 31 0 17	—	,, 31 0 17	—	,, 31 0 17	7 8 2	—	7 8 2		0 3 9	
	For. Coun. U. S. of America	,, 1554 2 25	—	,, 1524 2 23	—	,, 1554 2 25	1004 4 1	—	1004 4 1		25 2 6	
		cwt. 56278 3 14	—	cwt. 56278 3 14	—	cwt. 56278 3 14	21860 11 2	—	21860 11 2	Do.	547 7 9	Do.
Poonac	*Brit. Col.* United Kingdom	cwt. 100 0 0	—	cwt. 100 0 0	—	cwt. 100 0 0	40 0 0	—	40 0 0		1 0 0	
	British India	—	—	—	24 packages	24 packages	—	13 16 0	13 16 0		—	
		cwt. 100 0 0	—	cwt. 100 0 0	24 packages	pkgs. cwt. 24 100	40 0 0	13 16 0	53 16 0	Do.	1 0 0	Do.

This content downloaded from
35.62.9.42 on Thu, 20 Apr 2023 14:41:46 UTC
All use subject to https://about.jstor.org/terms

Articles.	Countries to which Exported.	Quantities. Produce and Manufacture of Ceylon. In British Vessels.	Quantities. Produce and Manufacture of Ceylon. In Foreign Vessels.	Quantities. Produce and Manufacture of Ceylon. Total.	Quantities. British, Foreign, and other Colonial Produce and Manufacture	Quantities. Total.	Value in Sterling. Produce and Manufacture of Ceylon.	Value in Sterling. British, Foreign, and other Colonial Produce and Manufacture.	Value in Sterling. Total.	Average Price fixed for value.	Duty. Gross Amount received in Sterling.	Duty. Rate, and when imposed.
							£ s. d.	£ s. d.	£ s. d.		£ s. d.	
Prints and Pictures.	*Brit. Col.*											1 Jan., 1858.
	United Kingdom	—	—	—	3 packages	3 packages	—	62 0 0	62 0 0		—	
	British India	—	—	—	1 „	1 „	—	7 0 0	7 0 0		—	
	For. Coun.											
	Suez	—	—	—	1 „	1 „	—	6 0 0	6 0 0		—	
		—	—	—	5 packages	5 packages	—	75 0 0	75 0 0	Decl.	—	
Poona Nuts.	*Brit. Col.*											
	British India	26 packages	—	26 packages	—	26 packages	8 3 0	—	8 3 0	Do.	0 5 1	
Provisions	*Brit. Col.*											
	United Kingdom	1 package	—	1 package	—	1 package	3 10 0	—	3 10 0		0 1 9	
	British India	34 „ No. 180	—	34 „ No. 180	No. 10600	34pkgs. No10780	—	—	—		—	
		cwt. 16 2 6	—	cwt. 16 2 6	cwt. 15 0 0	cwt. 31 2 6	17 17 9	22 18 0	40 15 9		0 9 1	
	Australia	—	—	—	3 pkgs. cwt 6½	3 pkgs. cwt. 6½	—	27 7 8	27 7 8		—	
	For. Coun.											
	French India	109 packages	—	109 packages	„ 20	109 „ 20	28 0 0	10 0 0	38 0 0		0 14 0	
	Maldive Islands	—	—	—	130 packages	130 „	—	15 0 0	15 0 0		—	
		pkgs. No. 144 180	—	pkgs. No. 144 180	pkgs. No. 133 10600	pkgs. pcs. 277 10780						2½ p. ct. ad. v.
		cwt. 16 2 6	—	cwt. 16 2 6	cwts. 41 2 0	cwt. 58 0 6	49 7 9	75 5 8	124 13 5	Do.	1 4 10	
Rags	*Brit. Col.*											
	United Kingdom	1839 lbs.	—	1839 lbs.	—	1839 lbs.	11 10 0	—	11 10 0	Do.	0 5 9	Do
Rattan and Rattan Mats	*Brit. Col.*											
	United Kingdom	1 package	—	1 package	pkgs. No. —	pkgs. No. 1 package	1 0 0	—	1 0 0		0 0 6	
	British India	68 „	—	68 „	700 10000	769 10000	5 11 3	74 11 10	80 3 1		0 2 10	
	Australia	—	—	—	1 package	1 package	—	30 0 0	30 0 0		—	
	For. Coun.											
	French India	—	—	—	700	700	- -	60 0 0	60 0 0		—	
		69 packages	—	69 packages	pkgs. No. 701 10700	pkgs. No. 770 10700	6 11 3	164 11 10	171 3 1	Do.	0 3 4	Do.
Salt unrefined	*Brit. Col.*											
	British India	ton 216 4-5	—	ton 216 4-5	ton 1098 11-20	tons 1315 7-20	549 12 11	—	549 12 11	Do.	13 14 10	Do.
Saddlery and Harness	*Brit. Col.*											
	United Kingdom	—	—	—	1 packages	1 package	—	10 0 0	10 0 0		—	
	British India	—	—	—	4 „	4 „	—	11 0 0	11 0 0		—	
		—	—	—	5 packages	5 packages	—	21 0 0	21 0 0	Do	—	
Sago	*For. Coun.*											
	Maldive Islands	—	—	—	cwt. 5 0 0	5 cwts.	—	6 0 0	6 0 0	Do.	—	
Shark Fins	*Brit. Col.*											
	British India	cwt. 62 1 9	cwts. 31 3 10	cwt. 94 0 19	—	cwts. 94 0 19	202 11 11	—	202 11 11		5 1 3	
	For. Coun.											
	French India.	6 pkgs. 88 cwt.	—	6 pkgs. cwt. 88	—	6 pkgs. cwts. 88	226 12 6	—	226 12 6		5 13 3	
		pkgs. cwt. 6 150 1 9	cwts. 31 3 10	pkgs. cwts. 6 182 0 19	—	pkgs. cwts. 6 182 0 19	429 4 5	—	429 4 5	Do.	10 14 6	Do.

This content downloaded from
35.62.9.42 on Thu, 20 Apr 2023 14:41:46 UTC
All use subject to https://about.jstor.org/terms

Seeds, Gingelly	*Brit. Col.* British India	bgs. 2628 bshls. 258072	—	bgs. 2628 bshls. 258072	bgs. 1233 bshls. 140	bgs. 3861 bshls. 258212	3133 18 7	693 9 0	3827 7 7		62 5 8	
	For. Coun. French India	769	—	769	146	915	553 15 3	90 0 0	643 15 3		13 16 10	
		bgs. 3397 bshls. 258072	—	bgs. 3397 bshls. 258072	bgs. 1379 bshls. 140	bgs. 4776 bshls. 258212	3687 13 10	783 9 0	4471 2 10	Decl.	76 2 6	2½ p. ct. ad v.
Seeds of sorts	*Brit. Col.* British India	pkgs. 176 bshls. 2320¾	—	pkgs. 176 bshls. 2320¾	29 packages	pkgs. 205 bshls. 2320¾		—	—		—	
		cwt. 328 3 26	—	cwt. 328 3 26		cwt. 328 3 26	804 3 7	47 0 0	851 3 7		20 12 4	
	Mauritius	—	—	—	7 „	7 packages	—	59 0 0	59 0 0		—	
	For. Coun. Suez	—	—	—	1 „	1 „	—	1 0 0	1 0 0		—	
	French India	652½ bls. 92 cwt.	—	652½ bls. 92 cwt.	—	652½ bls. cwt. 92	158 11 6	—	158 11 6		3 19 4	
		pkgs. 176 bshls. 2973¼	—	pkgs 176 bshls. 2973¼		pkgs 213 bshls. 2973¼						
		cwt 420 3 26	—	cwt. 420 3 26	37 packages	cwts. 420 3 26	962 15 1	107 0 0	1069 15 1	Do.	24 11 8	Do.
Seeds, Garden and Plants	*Brit. Col.* British India	3 pkgs. No. 55	—	3 pkgs No. 55	7 pkgs. No. 310	10 pkgs. No. 365	0 7 6	14 11 2	14 18 8	Do.	0 0 2	Do.
Sea Moss	*Brit. Col.* United Kingdom	cwt. 20 2 7	—	cwt. 20 2 7	—	cwts. 20 2 7	29 7 0	—	29 7 0		0 14 10	
	British India	„ 1 2 0	—	„ 1 2 0	—	„ 1 2 0	2 2 0	—	2 2 0		0 1 1	
		cwt. 22 0 7	—	cwt. 22 0 7	—	cwt. 22 0 7	31 9 0	—	31 9 0	Do.	0 15 11	Do.
Simlax	*Brit. Col.* United Kingdom	cwt. 261 2 0	—	cwt. 261 2 0	—	cwt. 261 2 0	901 15 0	—	901 15 0	Do.	22 11 4	Do.
Silk Manufactures	*Brit. Col.* United Kingdom	—	—	—	2 packages	2 packages	—	10 0 0	10 0 0		—	
	British India	—	—	—	2 packages	2 „	—	310 0 0	310 0 0		—	
	For. Coun. Suez	—	—	—	1 „	1 „	—	5 0 0	5 0 0		—	
		—	—	—	5 packages	5 packages	—	325 0 0	325 0 0	Do.	—	
Silk Thread	*Brit. Col.* British India	—	—	—	2 pkgs. cwt 3 2 0	pkg. cwt. 2 3 2 0	—	172 0 0	172 0 0		—	
	For. Coun. French India	—	—	—	„ 4 0 0	4 0 0	—	80 0 0	80 0 0		—	
		—	—	—	pkgs. cwt. 2 6 2 0	pkgs. cwt. 2 6 2 0	—	252 0 0	252 0 0		—	
Soda-water and Lemonade	*Brit. Col.* British India	3 packages	—	3 packages	—	3 packages	1 10 0	—	1 10 0	Do.	0 0 9	Do.
Soap	*For. Coun.* Maldive Islands	—	—	—	cwt. 4 0 0	cwt. 4 0 0	—	7 10 0	7 10 0	Do.	—	
Specie	*For. Coun.* British India	—	—	—	557 packags	557 packages	—	440536 6 5	440536 6 5		—	
	Mauritius	—	—	—	1 „	1 „	—	3000 0 0	3000 0 0		—	
	For. Coun. French India	—	—	—	2 „	2 „	—	600 0 0	600 0 0		—	
	Suez	—	—	—	18 „	18 „	—	72070 0 0	72070 0 0		—	
		—	—	—	578 packages	578 packages	—	516206 6 5	516206 6 5		—	Free.
Spices	*Brit. Col.* United Kingdom	1 package	—	1 package	—	1 package	1 11 0	—	1 11 0		0 0 10	
	British India	—	—	—	34 packages	34 „	—	105 0 0	105 0 0		—	
	Maldive Islands	—	—	—	56 lbs.	56 lbs.	—	1 0 0	1 0 0		—	
		1 package	—	1 package	34 pkgs. 56 lbs.	35 pkgs. 56 lbs.	1 11 0	106 0 0	107 11 0	Do.	0 0 10	2½ p. ct. ad v.

This content downloaded from
35.62.9.42 on Thu, 20 Apr 2023 14:41:46 UTC
All use subject to https://about.jstor.org/terms

Articles.	Countries to which Exported.	Quantities. Produce and Manufacture of Ceylon. In British Vessels.	In Foreign Vessels.	Total.	British, Foreign, and other Colonial Produce and Manufacture.	Total.	Value in Sterling. Produce and Manufacture of Ceylon.	British, Foreign, and other Colonial Produce and Manufacture.	Total.	Average Price fixed for Value.	Duty. Gross Amount received in Sterling.	Rate, and when imposed.
							£ s. d.	£ s. d.	£ s. d.		£ s. d.	1 Jan. 1858.
Specimens Illustrative of Natural History	*Brit. Col.* United Kingdom	8 packages	—	8 packages	6 packages	14 packages	35 0 0	29 0 0	64 0 0		—	
	Mauritius	1 „	—	1 „	—	1 „	1 0 0	—	1 0 0		—	
	Suez	1 „	—	1 „	—	1 „	2 0 0	—	2 0 0		—	
		10 packages	—	10 packages	6 packages	16 packages	38 0 0	29 0 0	67 0 0	Decl.	—	Free.
Spirits, Arrack	*Brit. Col.* British India	121992 gallons	—	121992 gallons.	—	121992 gallons.	11258 9 1	—	11258 9 1		281 9 5	
	For. Coun. French India	15365⅙ „	—	15365 „	—	15365⅙ „	1298 19 6	—	1298 19 6		32 9 5	
		137357⅙ gallons.	—	137357⅙ gallons.	—	137357⅙ gals.	12557 8 7	—	12557 8 7	Do.	313 18 10	2½ p. ct. ad. v.
—— Brandy	*Brit. Col.* United Kingdom	—	—	—	10 gallons	10 gallons	—	6 0 0	6 0 0		—	
	British India	—	—	—	506¾ „	506¾ „	—	304 1 0	304 1 0		—	
	Australia.	—	—	—	2 „	2 gallons	—	1 4 0	1 4 0		—	
		—	—	—	518¾ gallons	518¾ gallons	—	311 5 0	311 5 0	12*s.* per gallon.	—	
—— Rum	*Brit. Col.* Australia	1681½ gallons	—	1681½ gallons	—	1681½ gallons	210 3 9	—	210 3 9	Decl.	5 5 2	Do.
Stationery	*Brit. Col.* United Kingdom	—	—	—	1 package	1 package	—	10 0 0	10 0 0		—	
	British India	—	—	—	10 „	10 „	—	53 3 6	53 3 6		—	
		—	—	—	11 packages	11 packages	—	63 3 6	63 3 6	Do.	—	
Stores of sorts	*Brit. Col.* British India.	No. 50	—	No. 50	No. 2.	No. 52	5 0 0	20 0 0	25 0 0	Do.	0 2 6	Do.
Stores Government.	*Brit. Col.* British India	—	—	—	cwt. 20 0 8	cwt. 20 0 8	—	39 5 0	39 5 0	Do.	—	
Sugar refined	*Brit. Col.* British India	—	—	—	cwt. 23 0 0	cwt. 23 0 0	—	51 13 6	51 13 6	45*s.* per cwt.	—	
—— unrefined	*Brit. Col.* United Kingdom	—	—	—	cwt. 3048 0 0	cwt. 3048 0 0	—	3810 0 0	3810 0 0		—	
	For. Coun. Maldive Islands	—	—	—	„ 3 3 0	„ 3 3 0	—	2 16 3	2 16 3		—	
		—	—	—	cwt. 3051 3 0	cwt. 3051 3 0	—	3812 16 3	3812 16 3	25*s.* per cwt.	—	
—— Jaggery	*Brit. Col.* British India	cwt. 4941 0 10	—	cwt. 4941 0 10	—	cwt. 4941 0 10	2250 7 1	—	2250 7 1		56 5 4	
	For. Coun. French India	„ 175 0 17	—	„ 175 0 17	—	„ 175 0 17	86 13 9	—	86 13 9		2 3 4	
		cwt. 5116 0 27	—	cwt. 5116 0 27	—	cwt. 5116 0 27	2337 0 10	—	2337 0 10	Decl.	58 8 8	Do.

This content downloaded from
35.62.9.42 on Thu, 20 Apr 2023 14:41:46 UTC
All use subject to https://about.jstor.org/terms

Tar, Pitch & Rosin	*Brit. Col.* British India	cwt. 1 0 0	—	cwts. 1 0 0	barrels. cwt. 39 15 0 0	barrels. cwts. 39 16 0 0	0 15 0	51 10 0	52 5 0	Decl.	0 0 4	2½ ad v.
Tanks, Iron	*Brit. Col.* British India	—	—	—	No. 14	No. 14	—	42 0 0	42 0 0	Do.	—	
Tea	*Brit. Col.* United Kingdon	—	—	—	1 package	1 package	—	2 5 0	2 5 0		—	
	British India	—	—	—	348¾ lbs.	348¾ lbs	—	52 6 3	52 6 3		—	
	For. Coun. Maldive Islands	—	—	—	14 „	14 „	—	2 2 0	2 2 0		—	
		—	—	—	pkg. lbs. 1 362¾	pkg. lbs. 1 362¾	—	56 13 3	56 13 3	3*s.* p lb	—	
Terra Japonica	*For. Coun.* Maldive Islands	—	—	—	cwt. 1 1 0	cwt. 1 1 0	—	2 0 0	2 0 0	Decl.	—	
Tanners' Bark	*Brit. Col.* British India	bags cwts. 847 59	—	bags. cwt. 847 59	—	bags. cwt. 847 59	66 12 0	—	66 13 0		1 13 2	
	For. Coun. French India	280 40	—	280 40	—	280 40	29 4 0	—	29 4 0		0 14 6	
		bags. cwts. 1127 99	—	bags. cwt. 1127 99	—	bags. cwts. 1127 99	95 17 0	—	95 17 0	Do.	2 7 8	Do.
Timber Dye Wood and Root	*Brit. Col.* United Kingdom	cwts. 472 2 9	—	cwt. 472 2 9	—	cwt. 472 2 9	163 14 7	—	163 14 7		4 1 11	
	British India	„ 520 1 14	—	„ 520 1 14	—	„ 520 1 14	413 8 3	—	413 8 3		10 6 10	
	For. Coun. French India	„ 35 2 27	—	„ 35 2 27	—	„ 35 2 27	40 16 0	—	40 16 0		1 0 6	
		cwts. 1028 2 22	—	cwt. 1028 2 22	—	cwt. 1028 2 22	617 18 10	—	617 18 10	Do	15 9 3	Do
Iron Wood	*Brit. Col.* British India	8793 pieces	—	8793 pieces	—	8793 pieces	3376 2 2	—	3376 2 2		84 7 9	
	For. Coun French India	736 „	—	736 „	—	736 „	1636 13 3	—	1636 13 3		40 18 9	
		9529 pieces	—	9529 pieces	—	9529 pieces	5012 15 5	—	5012 15 5	Do.	125 6 6	Do.
Timber Ebony	*Brit. Col.* United Kingdom	cwt. 25762 2 25	—	cwt. 25762 2 25	—	cwt 25762 2 25	6125 2 0	—	6125 2 0		153 2 11	
	British India	„ 8296 0 8	cwt. 670 1 0	„ 8966 1 8	—	„ 8966 1 8	—	—	—		—	
		291 pieces	—	291 pieces	—	291 pieces	2206 12 5	—	2206 12 5		55 3 4	
	Hongkong	cwt. 3480 0 0	„ 4323 0 0	cwt. 7803 0 0	—	cwt. 7803 0 0	1772 10 0	—	1772 10 0		44 6 3	
	Australia	„ 40 0 0	—	„ 40 0 0	—	„ 40 0 0	10 0 0	—	10 0 0		0 5 0	
	For. Coun. French India	921 pieces	—	921 pieces	—	921 pieces	599 2 4	—	599 2 4		14 19 7	
	U. S. of America	cwt. 1314 0 0	—	cwt. 1314 0 0	—	cwt. 1314 0 0	295 13 5	—	295 13 5		7 7 11	
		cwt. pcs. 38892 3 5 1212	cwt. 4993 1 0	cwt. pcs 43886 0 5 1212	—	cwt. pcs 43886 0 5 1212	11009 0 2	—	11009 0 2	Do.	275 5 0	Do.
Palmyrah Laths and Rafters	*Brit. Col.* British India	No. 565700	—	No. 565700	—	No. 565700	7988 19 11	—	7988 19 11		199 14 6	
	For. Coun. French India	„ 27961	—	„ 27961	—	„ 27961	663 10 3	—	663 10 3		16 11 6	
		No 593661	—	No. 593661	—	No. 593661	8652 10 2	—	8652 10 2	Do	216 6 0	Do.
— Halmille	*Brit. Col.* British India	1484 pieces	—	1484 pieces	—	1484 pieces	1192 16 0	—	1192 16 0		29 17 2	
	For. Coun. French India	640 „	—	640 „	—	640 „	479 0 2	—	479 0 2		12 19 6	
		2124 pieces	—	2124 pieces	—	2124 pieces	1671 16 2	—	1671 16 2	Do.	42 16 8	Do.

This content downloaded from
35.62.9.42 on Thu, 20 Apr 2023 14:41:46 UTC
All use subject to https://about.jstor.org/terms

Articles.	Countries to which Exported.	Quantities. Produce and Manufacture of Ceylon. In British Vessels	In Foreign Vessels.	Total.	British, Foreign, and other Colonial Produce and Manufacture.	Total.	Value in Sterling. Produce and Manufacture of Ceylon.	British, Foreign, and other Colonial Produce and Manufacture.	Total.	Average Price fixed for Value.	Duty. Gross Amount received in Sterling.	Rate, and when imposed.
												1st. Jan. 1858.
Timber, Sapan	*Brit. Col.* United Kingdom	cwt. 5447 1 16	—	cwt. 5447 1 16	—	cwt. 5447 1 16	1519 15 0	—	1519 15 0		38 0 0	
	British India	„ 715 3 7	—	„ 715 3 7	—	„ 715 3 7	162 4 7	—	162 4 7		4 6 2	
	For. Coun. French India	„ 153 0 12	—	„ 153 0 12	—	„ 153 0 12	50 10 0	—	50 10 0		1 5 3	
		cwt. 6316 1 7	—	cwt. 6316 1 7	—	cwt. 6316 1 7	1732 9 7	—	1732 9 7	Decl.	43 11 5	2½ p. ct. ad. v.
— Satin	*Brit. Col.* United Kingdom	cwt. 2115 3 0	—	cwt. 2115 3 0	—	cwt. 2115 3 0	457 10 6	—	457 10 6		11 8 10	
	British India	535 logs. 1335 ps.	—	535 logs 1335 ps.	—	535 logs 1335 ps	—	—	—		—	
		cwt. 60 0 0	—	cwt. 60 0 0	—	cwt. 60 0 0	1100 16 8	—	1100 16 8		27 10 7	
	For. Coun. French India	543 pieces	—	543 pieces	—	543 pieces	496 10 2	—	496 10 2		12 8 2	
	U. S. of America	cwt. 163 0 26	—	cwt. 163 0 26	—	cwt. 163 0 26	32 13 0	—	32 13 0		0 16 3	
		Logs. pieces 535 1878	—	Logs. pieces. 535 1878	—	Logs. pieces 535 1878						
		cwt. 2338 3 26	—	cwt. 2338 3 26	—	cwt. 2338 3 26	2087 10 4	—	2087 10 4	Do.	52 3 10	Do.
— Yavarna	*Brit. Col.* British India	304 pieces	—	304 pieces	—	304 pieces	91 1 0	—	91 1 0	Do.	2 5 8	Do.
— Teak	*Brit. Col.* British India	2 logs.	—	2 logs.	155 logs	157 logs.	7 10 0	314 15 0	322 5 0	Do.	0 3 9	Do.
— Woods of sorts	*Brit. Col.* United Kingdom	1 piece	—	1 piece	1441 pieces	1442 pieces	4 0 0	6 0 0	10 0 0		0 2 0	
	British India	230594 „	—	230594 „	35009 „	265603 „	2380 19 7	3502 14 0	5883 13 7		60 5 2	
	Mauritius	—	—	—	317500 „	317500 „	—	953 0 0	953 0 0		—	
	For. Coun. French India	14147 „	—	14147 „	—	14147 „	414 12 7	—	414 12 7		10 13 6	
	Maldive Islands	30 „	146 pieces	176 „	11 „	187 „	25 10 0	5 0 0	30 10 0		0 13 0	
		244772 pieces	146 pieces	244918 pieces	353961 pieces	598879 pieces	2825 2 2	4466 14 0	7291 16 2	Do.	71 13 8	Do.
Tobacco, Cigars	*Brit. Col.* United Kingdom	—	—	—	2742 lbs.	2742 lbs.	—	1096 16 0	1096 16 0		—	
	Australia	—	—	—	672 „	672 „	—	268 16 0	268 16 0		—	
	For. Coun. Suez	—	—	—	5 „	5 „	—	2 0 0	2 0 0		—	
— Manufactured	*Brit. Col.* British India	—	—	—	3419 lbs.	3419 lbs.	—	1367 12 0	1367 12 0	8s. per lb.	—	
	For. Coun. French India	—	—	—	cwt. 1 1 20	cwt. 1 1 20	—	11 8 2	11 8 2		—	
		—	—	—	„ 1 1 20	„ 1 1 20	—	11 8 2	11 8 2		—	
— Unmanufactured	*Brit. Col.* British India	cwt. 25136 0 15	—	cwt. 25136 0 15	cwt. 1 0 0	cwt. 25137 0 15	23936 2 9	1 0 0	23937 2 9	£8 p. cwt.	388 18 10	
	For. Coun. Maldive Islands	—	—	—	„ 6 0 0	„ 6 0 0	—	15 0 0	15 0 0		—	
		cwt. 25136 0 15	—	cwt. 25136 0 15	cwt. 7 0 0	cwt. 25143 0 15	23936 2 9	16 0 0	23952 2 9		388 18 10	

This content downloaded from
35.62.9.42 on Thu, 20 Apr 2023 14:41:46 UTC
All use subject to https://about.jstor.org/terms

Tortoise Shell	*Brit. Col.*											
	United Kingdom	1 package	—	1 package	—	1 package	4 0 0	—	4 0 0		0 2 0	
	British India	1 ,,	—	1 ,,	75 lbs.	1 ,, 75 lbs.	10 0 0	30 0 0	40 0 0		0 5 0	
	Mauritius	1 ,,	—	1 ,,	—	1 ,,	9 10 0	—	9 10 0		0 4 9	
	For. Coun.											
	Suez	1 ,,	—	1 ,,	—	1 ,,	1 0 0	—	1 0 0		0 0 6	
		4 packages	—	4 packages	75 lbs.	4 pkgs. & 75 lbs.	24 10 0	30 0 0	54 10 0	Decl.	0 12 3	2½ p. ct. ad. v.
Vanilla	*Brit. Col.* United Kingdom	cwt. 0 2 8	—	cwt. 0 2 8	—	cwt. 0 2 8	38 8 0	—	38 8 0	Do.	0 19 2	
Wines French	*Br. Col.*											
	United Kingdom	—	—	—	in bottle, in wood 6 0	in bottle, in wood 6 0	—	6 0 0	6 0 0		—	
	British India	—	—	—	96⅙ 236	96⅙ 236	—	244 3 4	244 3 4		—	
	Australia	—	—	—	2 0	2 0	—	2 0 0	2 0 0		—	
	For. Coun.											
	Suez	—	—	—	2 0	2 0	—	2 0 0	2 0 0	in bottle. £1 p. gal ni wood.	—	
		—	—	—	in bottle, in wood 106⅙ 236	in bottle, in wood 106⅙ 236	—	254 3 4	254 3 4	17*s.* 6*d.* per gal.	—	
— Ginger	*Brit. Col.* United Kingdom	—	—	—	in bottle. 24	in bottle. 24	—	24 0 0	24 0 0	£1 p. gl.	—	
— Madeira	*Brit. Col.* United Kingdom	—	—	—	in bottle. 6	in bottle. 6	—	2 5 0	2 5 0		—	
— Portugal	*Brit. Col.*											
	British India	—	—	—	in bottle. 152	in bottle. 152	—	128 0 0	128 0 0		—	
	Australia	—	—	—	96	96	—	84 0 0	84 0 0		—	
		—	—	—	in bottle. 248	in bottle. 248	—	212 0 0	212 0 0	17*s.* 6*d.* per gal.	—	
— Spanish	United Kingdom	—	—	—	in bottle, in wood 0 2078	in bottle, in wood 0 2078	—	1246 16 0	124 16 0	17*s.* 6*d.* in bottle.	—	
	British India	—	—	—	304 27	304 27	—	281 14 0	281 14 0		—	
		—	—	—	in bottle, in wood 304 2105	in bottle, in wood 304 2105	—	1528 10 0	1528 10 0	12*s.* per gal. in wood	—	
Wreck	*Brit. Col.* British India	—	—	—	A lot.	do.	—	5 0 0	5 0 0		—	

Customs,
Colombo, 15th May, 1867.

J. PARSONS,
Acting Principal Collector.

This content downloaded from
35.62.9.42 on Thu, 20 Apr 2023 14:41:46 UTC
All use subject to https://about.jstor.org/terms

This content downloaded from
35.62.9.42 on Thu, 20 Apr 2023 14:41:46 UTC
All use subject to https://about.jstor.org/terms

SHIPPING.

This content downloaded from
35.62.9.42 on Thu, 20 Apr 2023 14:41:46 UTC
All use subject to https://about.jstor.org/terms

This content downloaded from
35.62.9.42 on Thu, 20 Apr 2023 14:41:46 UTC
All use subject to https://about.jstor.org/terms

No. 1. *Number, Tonnage, and Crews, of the Vessels entered at Ports in the Island of Ceylon, from each Country in the Year 1866.*

Countries whence arrived.	British. With Cargoes.			British. In Ballast.			British. Total.			Foreign. With Cargoes.			Foreign. In Ballast.			Foreign. Total.			Total. With Cargoes.			Total. In Ballast.			Total. Total		
	Vessels.	Tons	Crews.	Vessels.	Tons.	Crews.	Vessels.	Tons.	Crews.	Vessels.	Tons.	Crews.	Vessels.	Tons.	Crews.	Vessels.	Tons.	Crews.	Vessels.	Tons.	Crews.	Vessels.	Tons.	Crews.	Vessels.	Tons.	Crews.
United Kingdom	88	45267	1393	0	0	0	88	45267	1393	27	15988	447	0	0	0	27	15988	447	115	61255	1840	0	0	0	115	61255	1840
British Colonies.																											
British India	2092	278238	36191	651	76658	7624	2743	354896	43815	22	15864	877	1	402	14	23	16266	891	2114	294102	37068	652	77060	7638	2766	371162	44706
Hongkong	28	27564	4699	0	0	0	28	27564	4699	14	18849	1136	0	0	0	14	18849	1136	42	46413	5835	0	0	0	42	46413	5835
Cape of Good Hope	0	0	0	1	567	17	1	567	17	0	0	0	0	0	0	0	0	0	0	0	0	1	567	17	1	567	17
Australia	25	14546	2656	8	4903	146	33	19449	2502	1	367	12	0	0	0	1	367	12	26	14913	2368	8	4903	146	34	19816	2514
Mauritius	8	5196	355	5	2414	90	13	7610	445	1	709	18	1	317	11	2	1026	29	9	5905	373	6	2731	101	15	8636	474
Aden	0	0	0	5	2044	55	5	2044	55	0	0	0	1	445	19	1	445	19	0	0	0	6	2489	74	6	2489	74
Foreign Countries.																											
Bourbon (France)	0	0	0	0	0	0	0	0	0	0	0	0	1	361	13	1	361	13	0	0	0	1	361	13	1	361	13
French India	163	12741	1795	8	690	69	171	13431	1891	0	0	0	0	0	0	0	0	0	163	12741	1795	8	690	96	171	13431	1891
Suez	26	32718	4916	1	427	13	27	33145	4929	13	18627	1180	0	0	0	13	18627	1180	39	51345	6096	1	427	13	40	51772	6109
United States	0	0	0	0	0	0	0	0	0	2	1578	29	0	0	0	2	1578	29	2	1578	29	0	0	0	2	1578	29
Brazil	0	0	0	0	0	0	0	0	0	0	0	0	1	335	10	1	335	10	0	0	0	1	335	10	1	335	10
Muscat Arabia	0	0	0	2	773	25	2	773	25	0	0	0	0	0	0	0	0	0	0	0	0	2	773	25	2	773	25
Maldive Islands	24	3669	614	0	0	0	24	3669	614	20	1146	374	0	0	0	20	1146	374	44	4715	988	0	0	0	44	4715	988
Total...	2454	419939	52319	681	88476	8066	3135	508415	60385	100	73128	4073	5	1860	67	105	74988	4140	2554	492967	56392	686	90336	8133	3240	583303	64525

No. 2. *Number, Tonnage, and Crews, of Vessels cleared from Ports in the Island of Ceylon, to each Country, in the Year 1865.*

Countries cleared to.	British. With Cargoes.			British. In Ballast.			British. Total.			Foreign. With Cargoes.			Foreign. In Ballast.			Foreign. Total.			Total. With Cargoes.			Total. In Ballast.			Total. Total.		
	Vessels.	Tons.	Crews.	Vessels.	Tons.	Crews.	Vessels.	Tons.	Crews.	Vessels.	Tons.	Crews.	Vessels.	Tons.	Crews.	Vessels.	Tons.	Crews.	Vessels.	Tons.	Crews.	Vessels.	Tons.	Crews.	Vessels.	Tons.	Crews.
United Kingdom	113	54201	1694	0	0	0	113	54201	1694	0	0	0	0	0	0	0	0	0	113	54201	1694	0	0	0	113	54201	1694
British Colonies.																											
British India	1066	169921	23782	1765	199487	21015	2831	369408	44797	19	14184	783	27	17281	491	46	31465	1274	1085	184105	24565	1792	216768	21506	2877	400873	46071
Hongkong	29	28152	4949	1	1238	150	30	29390	5099	12	17688	1150	0	0	0	12	17688	1150	41	45840	6099	1	1238	150	42	47078	6249
Australia	18	10782	2114	0	0	0	18	10782	2114	0	0	0	0	0	0	0	0	0	18	10782	2114	0	0	0	18	10782	2114
Mauritius	10	4887	314	1	292	11	11	5179	325	1	464	16	4	1968	64	5	2402	80	11	5351	330	5	2260	75	16	7611	405
Foreign Countries.																											
Belle Isle (France)	0	0	0	0	0	0	0	0	0	1	361	13	0	0	0	1	361	13	1	361	13	0	0	0	1	361	13
French India	95	6391	1052	40	3255	460	135	9646	1512	1	354	13	3	1227	41	4	1581	54	96	6745	1065	43	4482	501	139	11227	1566
Dutch Possessions in India	3	1218	37	8	4763	133	11	5981	170	0	0	0	1	590	16	1	590	16	3	1218	37	9	5353	149	12	6571	186
Suez	25	32288	4736	0	0	0	25	32288	4736	13	18735	1140	1	939	70	14	19674	1210	38	51023	5876	1	939	70	39	51962	5946
United States	5	1717	65	0	0	0	5	1717	65	1	335	10	0	0	0	1	335	10	6	2052	75	0	0	0	6	2052	75
Rio de Janiero	0	0	0	1	279	9	1	279	9	0	0	0	0	0	0	0	0	0	0	0	0	1	279	9	1	279	9
Maldives	20	4481	467	1	427	12	21	4908	479	18	1097	341	1	20	20	19	1117	361	38	5578	808	2	447	32	40	6025	840
Total...	1384	314038	39210	1817	209741	21790	3201	523779	61000	66	53218	3466	37	22025	702	103	75243	4168	1450	367256	42676	1854	231766	22492	3304	599022	65168

This content downloaded from
35.62.9.42 on Thu, 20 Apr 2023 14:41:46 UTC
All use subject to https://about.jstor.org/terms

No. 3.

Number, Tonnage, and Crews, of Vessels of each Nation, entered at Ports in the Island of Ceylon, in the Year 1866.

Nationality of Vessels.		Entered.								
		With Cargoes.			In Ballast.			Total.		
		Vessels.	Tons.	Crews.	Vessels.	Tons.	Crews.	Vessels.	Tons.	Crews.
British	United Kingdom ...	331	260944	28907	43	24241	1298	374	285185	30205
	Colonial	2123	158995	23412	638	64135	6768	2761	223130	30180
Foreign	French	63	59704	3412	4	1525	57	67	61229	3469
	Hanseatic Towns ...	2	275	14	1	335	10	3	610	24
	Maldivian	20	1146	374	0	0	0	20	1146	374
	American	7	7005	133	0	0	0	7	7005	133
	Belgian	3	1935	55	0	0	0	3	1935	55
	Dutch	1	422	14	0	0	0	1	422	14
	German	1	717	21	0	0	0	1	717	21
	Italian	1	387	14	0	0	0	1	387	14
	Norwegian	1	590	15	0	0	0	1	590	15
	Swedish	1	947	21	0	0	0	1	947	21
	Total ...	2554	492967	56392	686	90336	8133	3240	583303	64525

No. 4.

Number, Tonnage, and Crews, of Vessels of each Nation cleared from Ports in the Island of Ceylon, in the Year 1866.

Nationality of Vessels.		Cleared.								
		With Cargoes.			In Ballast.			Total.		
		Vessels.	Tons.	Crews.	Vessels.	Tons.	Crews.	Vessels.	Tons.	Crews.
British	United Kingdom ...	312	235648	27231	78	57743	3505	390	293391	30736
	Colonial	1072	78390	11979	1740	152832	18306	2812	231222	30285
Foreign	French	43	49241	3062	22	10742	431	65	59983	3493
	Hanseatic Towns ...	2	449	16	1	161	8	3	610	24
	Maldivian	18	1097	341	1	20	20	19	1117	361
	American	3	2431	47	4	4575	69	7	7006	116
	Belgian	0	0	0	3	1935	54	3	1935	54
	Dutch	0	0	0	2	1504	40	2	1504	40
	German	0	0	0	1	717	22	1	717	22
	Norwegian	0	0	0	1	590	16	1	590	16
	Swedish	0	0	0	1	947	21	1	947	21
	Total ...	1450	367256	42676	1854	231766	22492	3304	599022	65168

This content downloaded from
35.62.9.42 on Thu, 20 Apr 2023 14:41:46 UTC
All use subject to https://about.jstor.org/terms

No. 5. *Total Number, Tonnage, and Crews, of Vessels entered at each Port in the Island of Ceylon, in the Year* 1866.

Names of Ports.	British.									Foreign.									Total.								
	With Cargoes			In Ballast.			Total.			With Cargoes.			In Ballast.			Total.			With Cargoes.			In Ballast.			Total.		
	Vessels.	Tons.	Crews.	Vessels.	Tons.	Crews.	Vessels.	Tons.	Crews.	Vessels.	Tons.	Crews.	Vessels.	Tons.	Crews.	Vessels.	Tons.	Crews.	Vessels.	Tons.	Crews.	Vessels.	Tons.	Crew.	Vessels.	Tons.	Crews.
Western Province.																											
Colombo . . .	1240	176575	18399	108	19418	1241	1348	195993	19640	22	3960	398	2	696	23	24	4656	421	1262	180535	18797	110	20114	1264	1372	200649	20061
Negombo . .	31	1255	228	0	0	0	31	1255	228	1	29	14	0	0	0	1	29	14	32	1284	242	0	0	0	32	1284	242
Kalpitiya . .	44	1047	247	6	211	39	50	1258	286	0	0	0	0	0	0	0	0	0	44	1047	247	6	211	39	50	1258	286
Kalutara . .	9	453	114	0	0	0	9	453	114	0	0	0	0	0	0	0	0	0	9	453	114	0	0	0	9	453	114
Béruwala . .	38	2078	412	0	0	0	38	2078	412	2	40	35	0	0	0	2	40	35	40	2118	447	0	0	0	40	2118	447
Southern Province.																											
Galle . . .	292	201515	26401	12	8734	836	304	210249	27237	75	69099	3626	2	719	25	77	69818	3651	367	270614	30027	14	9453	861	381	280067	30888
Ballepitty Modera .	4	170	35	0	0	0	4	170	35	0	0	0	0	0	0	0	0	0	4	170	35	0	0	0	4	170	35
Welegama . .	2	311	37	0	0	0	2	311	37	0	0	0	0	0	0	0	0	0	2	311	37	0	0	0	2	311	37
Dodanduwa . .	6	268	79	0	0	0	6	268	79	0	0	0	0	0	0	0	0	0	6	268	79	0	0	0	6	268	79
Hambantota . .	1	57	13	0	0	0	1	57	13	0	0	0	0	0	0	0	0	0	1	57	13	0	0	0	1	57	13
Gandura . .	0	0	0	0	0	0	0	0	0	0	0	0	0	0	0	0	0	0	0	0	0	0	0	0	0	0	0
Northern Province.																											
Jaffna . . .	260	10183	1933	109	5542	833	369	15725	2766	0	0	0	0	0	0	0	0	0	260	10183	1933	109	5542	833	369	15725	2766
Point Pedro . .	109	6974	1170	77	3848	703	186	10822	1873	0	0	0	1	445	19	1	445	19	109	6974	1170	78	4293	722	187	11267	1892
Kankeesentorai .	49	2085	409	47	942	286	96	3027	695	0	0	0	0	0	0	0	0	0	49	2085	409	47	942	286	96	3027	695
Mannar . . .	74	1885	390	16	906	120	90	2791	510	0	0	0	0	0	0	0	0	0	74	1885	390	16	906	120	90	2791	510
Pesale . . .	134	4908	987	192	28835	2400	326	33743	3387	0	0	0	0	0	0	0	0	0	134	4908	987	192	28835	2400	326	33743	3387
Vangalle . . .	121	4607	866	110	18535	1541	231	23142	2407	0	0	0	0	0	0	0	0	0	121	4607	866	110	18535	1541	231	23142	2407
Eastern Province.																											
Trincomalee . .	28	4949	472	2	1322	43	30	6271	515	0	0	0	0	0	0	0	0	0	28	4949	472	2	1322	43	30	6271	515
Batticaloa . .	12	619	127	2	183	24	14	802	151	0	0	0	0	0	0	0	0	0	12	619	127	2	183	24	14	802	151
Total...	2454	419939	52319	681	88476	8066	3135	508415	60385	100	73128	4073	5	1860	67	105	74988	4140	2554	492967	56392	686	90336	8133	3240	583303	64525

This content downloaded from
35.62.9.42 on Thu, 20 Apr 2023 14:41:46 UTC
All use subject to https://about.jstor.org/terms

No. 6. *Total Number, Tonnage, and Crew of Vessels cleared from each Port in the Island of Ceylon, in the Year* 1865.

Names of Ports.	British.									Foreign.									Total.								
	With Cargoes.			In Ballast.			Total.			With Cargoes.			In Ballast.			Total.			With Cargoes.			In Ballast.			Total.		
	Vessels.	Tons.	Crews.	Vessels.	Tons.	Crews.	Vessels.	Tons.	Crews.	Vessels.	Tons.	Crews.	Vessels.	Tons.	Crews.	Vessels.	Tons.	Crews.	Vessels.	Tons.	Crews.	Vessels.	Tons.	Crews.	Vessels.	Tons.	Crews.
Western Province																											
Colombo . . .	534	105870	8797	812	92601	10382	1346	198471	19179	20	2170	351	7	3989	118	27	6159	469	554	108040	9148	819	96590	10500	1373	204630	19648
Negombo . .	15	659	118	23	741	149	38	1400	267	0	0	0	0	0	0	0	0	0	15	659	118	23	741	149	38	1400	267
Calpatiya . .	26	920	168	23	531	130	49	1451	298	0	0	0	0	0	0	0	0	0	26	920	168	23	531	130	49	1451	298
Calutara . .	17	849	198	0	0	0	17	849	198	0	0	0	0	0	0	0	0	0	17	849	198	0	0	0	17	849	198
Baruwala . .	13	592	132	16	724	145	29	1316	277	1	20	16	1	20	20	2	40	36	14	612	148	17	744	165	31	1356	313
Southern Province.																											
Galle . . .	248	175928	24837	56	36474	2742	304	212402	27579	43	50121	3064	29	18016	564	72	68137	3628	291	226049	27901	85	54490	3306	376	280539	31207
Balapiti Modara .	3	150	34	1	31	8	4	181	42	0	0	0	0	0	0	0	0	0	3	150	34	1	31	8	4	181	42
Dodandowa . .	5	209	65	0	0	0	5	209	65	0	0	0	0	0	0	0	0	0	5	209	65	0	0	0	5	209	65
Weligama . .	4	277	57	1	172	18	5	449	75	0	0	0	0	0	0	0	0	0	4	277	57	1	172	18	5	449	75
Hambantota . .	3	145	40	3	259	39	6	404	79	0	0	0	0	0	0	0	0	0	3	145	40	3	259	39	6	404	79
Gandura . .	1	63	15	0	0	0	1	63	15	0	0	0	0	0	0	0	0	0	1	63	15	0	0	0	1	63	15
Northern Province.																											
Jaffna . . .	181	8504	1615	210	7688	1379	391	16192	2994	0	0	0	0	0	0	0	0	0	181	8504	1615	210	7688	1379	391	16192	2994
Point Pedro . .	111	7863	1299	75	2200	548	186	10063	1847	2	907	35	0	0	0	2	907	35	113	8770	1334	75	2200	548	188	10970	1882
Kankeesentorai .	50	1385	357	41	1089	270	91	2474	627	0	0	0	0	0	0	0	0	0	50	1385	357	41	1089	270	91	2474	627
Mannar . . .	77	2961	499	55	1815	320	132	4776	819	0	0	0	0	0	0	0	0	0	77	2961	499	55	1815	320	132	4776	819
Pesale . . .	46	1399	371	268	32747	3067	314	34146	3438	0	0	0	0	0	0	0	0	0	46	1399	371	268	32747	3067	314	34146	3438
Vangalle . .	3	81	17	223	28163	2321	226	28244	2338	0	0	0	0	0	0	0	0	0	3	81	17	223	28163	2321	226	28244	2338
Eastern Province.																											
Trincomalie . .	31	5043	395	9	4402	257	40	9445	652	0	0	0	0	0	0	0	0	0	31	5043	395	9	4402	257	40	9445	652
Batticaloa . .	16	1140	196	1	104	15	17	1244	211	0	0	0	0	0	0	0	0	0	16	1140	196	1	104	15	17	1244	211
Total...	1384	314038	39210	1817	209741	21790	3201	523779	61000	66	53218	3466	37	22025	702	103	75243	4168	1450	367256	42676	1854	231766	22492	3304	599022	65168

Custom House,

Colombo, 20th May, 1867.

J. Parsons,

Registrar of Shipping.

TONNAGE.

The following statement exhibits the Tonnage of 1866, as compared with the years 1864 and 1865, and the Nationality of Vessels employed in the carrying of Goods to and from Ceylon.

This content downloaded from
35.62.9.42 on Thu, 20 Apr 2023 14:41:46 UTC
All use subject to https://about.jstor.org/terms

TONNAGE.

THE following statement exhibits the Tonnage of 1866, as compared with the years 1864 and 1865, and the Nationality of Vessels employed in the carrying of Goods to and from Ceylon.

	1864.						1865.						1866.					
	Inwards.			Outwards.			Inwards.			Outwards.			Inwards.			Outwards.		
	No.	Tons.	Men.	No.	Tons.	Men	No.	Tons.	Men.	No.	Tons.	Men.	No.	Tons.	Men.	No.	Tons.	Men.
British { United Kingdom	351	247353	26191	386	265800	27064	407	303237	28748	409	302338	28491	374	285185	30205	390	293391	30736
British { Colonial	2692	213776	28536	2771	214150	25430	2786	209769	28681	2823	209279	29180	2761	223130	30180	2812	231222	30285
French	54	47158	5956	56	48052	5816	49	45997	3943	48	45771	3960	67	61229	3469	65	59983	3493
Swedish	4	2283	63	4	2283	63	0	0	0	0	0	0	1	947	21	1	947	21
Danish	2	1772	53	2	1772	53	1	890	19	0	0	0	0	0	0	0	0	0
Dutch	1	506	18	2	1778	41	1	1082	26	0	0	0	1	422	14	2	1504	40
Russian	0	0	0	0	0	0	1	552	16	1	552	16	0	0	0	0	0	0
German	4	1490	46	4	2107	62	0	0	0	0	0	0	1	717	21	1	717	22
Portuguese	1	260	21	1	260	21	1	260	16	1	260	16	0	0	0	0	0	0
Maldivians	17	638	349	21	946	434	26	1147	463	23	770	393	20	1146	374	19	1117	361
Sardinian	1	714	18	1	714	18	0	0	0	0	0	0	0	0	0	0	0	0
Italian	0	0	0	0	0	0	0	0	0	0	0	0	1	387	14	0	0	0
American	4	3950	78	6	5945	124	9	9228	186	10	9254	203	7	7005	133	7	7006	116
Norwegian	1	662	20	2	1595	35	0	0	0	0	0	0	1	590	15	1	590	16
Hanoverian	1	872	23	1	872	23	0	0	0	0	0	0	0	0	0	0	0	0
Belgian	1	418	10	1	418	10	0	0	0	0	0	0	3	1935	55	3	1935	54
Hanseatic Towns	3	1481	47	2	970	34	7	3864	104	10	4598	141	3	610	24	3	610	24
Prussian	0	0	0	0	0	0	1	996	21	1	996	21	0	0	0	0	0	0
TOTAL—	3137	523333	61429	3260	547062	59228	3289	577022	62223	3326	573818	62421	3240	583303	64525	3304	599022	65168

Compared with 1864.

Years.	Inwards.		Outwards.	
	No.	Tons.	No.	Tons.
1866.....	3240	583303	3304	599022
1864.....	3137	523333	3260	574062
Increase ...	103	59970	44	24960

Compared with 1865.

	Inwards.		Outwards.	
	No.	Tons.	No.	Tons.
1866.....	3240	583303	3304	599022
1865.....	3289	577022	3326	573818
	Decrease 49	Increase 6281	Decrease 22	Increase 5204

Custom House, Colombo,
20th May, 1867.

J. PARSONS,
Reg. of Shipping,
Colombo.

This content downloaded from
35.62.9.42 on Thu, 20 Apr 2023 14:41:46 UTC
All use subject to https://about.jstor.org/terms

This content downloaded from
35.62.9.42 on Thu, 20 Apr 2023 14:41:46 UTC
All use subject to https://about.jstor.org/terms

AGRICULTURE.

This content downloaded from
35.62.9.42 on Thu, 20 Apr 2023 14:41:46 UTC
All use subject to https://about.jstor.org/terms

This content downloaded from
35.62.9.42 on Thu, 20 Apr 2023 14:41:46 UTC
All use subject to https://about.jstor.org/terms

CULTIVATED and UNCULTIVATED Lands, Wages, Produce, Stock, &c.

	Estimated Acreage of cultivated Land in the Colony.	Estimated Acreage of uncultivated Land in the Colony.	Estimated Acreage of the Colony.	* Number of Estates in Cultivation.	* Number of Estates abandoned.	* Number of Estates cultivated wholly or partially on the métairie system.
Western Province.						
Colombo	414600	399320	813920			
Kégalla	135680	193400	329080			
Ratnapura	81547	979373	1060920			
	631827	1572093	2203920			
North-Western Province.						
Kurunégalla	92280	105127	197407			
Puttalam	50000	550000	600000			
	142280	655127	797407			
Southern Province.						
Galle	91203	166432	257635			
Mátara	75722¾	381237¼	456960			
Hambantota	36270½	106366½	142637			
	203196¼	654035¾	857232			
Eastern Province.						
Trincomalee	3771½	4169928½	1173700			
Batticaloa	37837¼	2113202¾	2151040			
	41608¾	3283131¼	3324740			
Northern Province.						
Jaffna	121003	481877	602880			
Mannár	26698	902582	929280			
Vanny	6832	547408	554240			
Nuwerakalawiya	6620	1844260	1850880			
	161153	3776127	3937280			
Central Province.						
Kandy Proper	107662	74486	182148			
Mátalé	68343	116260	184603			
Nuwara Eliya	cannot be ascertained.					
Badulla	40938	—	40938			
	216943	190746	407689			
Total —	1397008	10131260	11528268			

* These Columns are applicable to West Indian Colonies only.

This content downloaded from
35.62.9.42 on Thu, 20 Apr 2023 14:41:46 UTC
All use subject to https://about.jstor.org/terms

AVERAGE RATE of WAGES for LABOUR.

			Per Annum.	Per day.	Per Task or Job. *
PREDIAL	Western Province	Colombo	...	9*d.*	
		Kégalla	...	9*d.* to 1*s.*	
		Ratnapura	...	9*d.**	* The persons employed in Agriculture are not paid in money, but they are fed, and a small allowance in kind given them.
	North-Western do.	Kurunégala	£12	8*d.*	
		Puttalam	„ 18 to £5	1*s.* to 7½*d.*	
	Southern do.	Galle	„ 9	7½*d.*	
		Mátara	...	...	
		Hambantota	„ 13 10*s.*	9*d.*	
	Eastern do.	Trincomalee	„ 9	6*d.*	
		Batticaloa	9 10 to £18 10*s*	6*d.* to 1*s.*	
	Northern do.	Jaffna	...	4*d.* to 6*d.*	
		Mannár			
		Vanny			
		Nuwara Kaláwiya			
	Central do.	Kandy Proper	£ 18	1*s.*	
		Mátalé	...	..	
		Nuwara Eliya	...	..	
		Badulla	„ 18	1*s.*	
DOMESTIC	Western Province	Colombo	1 2*s.* 6*d.* to £3	...	
		Kégalla	„ 15 to £30	...	
		Ratnapura	1 10 to £12 14*s.*	...	
	North-Western do.	Kurunégala	„ 9	6*d.*	
		Puttalam	„ 18 to 4 10*s.*	1*s.* to 6*d.*	
	Southern do.	Galle	„ 12	8*d.*	
		Mátara	„ 6	4*d.*	
		Hambantota	„ 24	...	
	Eastern do.	Trincomalee	„ 12	8*d.*	
		Batticaloa	„ 12 to £18	8*d.* to 1*s.*	
	Northern do.	Jaffna	12 to £24		
		Mannár			
		Vanny			
		Nuwarakaláwiya			
	Central do.	Kandy Proper	„ 18 to £24	1*s.* to 1*s.* 4*d.*	
		Matalé	...	.	
		Nuwara Eliya	...	...	
		Badulla	„ 18 to £24	1*s.* to 1*s.* 4*d.*	
TRADES	Western Province	Colombo	...	1*s.* 3*d* to 3*s* 6*d.*	
		Kégalla	...	1*s.* 3*d.* to 2*s.* 6*d*	
		Ratnapura	...	1*s.* 6*d* to 5*s.*	
	North-Western do.	Kurunégala	„ 48	2*s.* 9*d.*	
		Puttalam	„ 27 to £9	1*s.* 6*d.* to 9*d.*	
	Southern do.	Galle	„ 45	2*s.* 6*d.*	
		Mátara	...	2*s.*	
		Hambantota	...	...	
	Eastern do.	Trincomalee	„ 27	1*s.* 6*d.*	
		Batticaloa	27 to £36 10*s*	1*s.* 6*d.* to 2*s.*	
	Northern do.	Jaffna	„ 36		
		Mannár			
		Vanny			
		Nuwarakalawiya			
	Central do.	Kandy Proper	„ 27	1*s.* 6*d.*	
		Matalé	..	...	
		Nuwara Eliya	...	...	
		Badulla	„ 36 to £48	2. to 3*s.*	

* This Column is applicable to West Indian Colonies only.

This content downloaded from
35.62.9.42 on Thu, 20 Apr 2023 14:41:46 UTC
All use subject to https://about.jstor.org/terms

AVERAGE PRICES of various ARTICLES of Use or Consumption.

		Sterling Prices.	Prices in January.	Prices in April.	Prices in July.	Prices in October.
		£ s. d.	£ s. d.	£ s. d.	£ s. d.	£ s. d.
Wheaten Flour, per Barrel of 196 lbs.	Western Province	...	...	...	...	...
	N. Western do.	...	...	...	...	...
	Southern do.	4 0 0	4 0 0	4 0 0	4 0 0	4 0 0
	Eastern do.	...	...	...	...	...
	Northern do.	Not known				
	Central do.	...	4 12 0	3 18 6	3 13 6	4 18 0
Wheat, per Imperial Bushel	Western do.	...	...	...	...	...
	N. Western do.	...	...	...	...	...
	Southern do.	0 12 0	0 12 0	0 12 0	0 12 0	0 12 0
	Eastern do.	0 10 0	0 10 0	0 10 0	0 10 0	0 10 0
	Northern do.	...	...	...	...	...
	Central do.	...	0 15 0	0 14 6	0 14 0	0 15 3
Wheaten Bread	Western do. per lb.	0 0 8	...	...	...	...
	N. Western do. „	0 1 0	0 1 0	0 1 0	0 1 0	0 1 0
	Southern do. „	0 0 6	0 0 6	0 0 6	0 0 6	0 0 6
	Eastern do. „	0 0 2¾	0 0 2¾	0 0 2¾	0 0 2¾	0 0 2¾
	Northern do. „	0 0 2	0 0 2	0 0 2	0 0 2	0 1 2
	Central do. „	0 0 6	0 0 6	0 0 6	0 0 6	0 0 6
Horned Cattle	Western do. each	10	Varying between 15*s.* and £15			...
	N. Western do. „	3 0 0	3 0 0	3 0 0	3 0 0	3 0 0
	Southern do. „	3 0 0	3 0 0	3 0 0	3 5 0	3 5 0
	Eastern do. „	..	From £6 to 15*s.*		...	...
	Northern do. „	7 0 0	7 0 0	7 0 0	7 0 0	7 0 0
	Central do. „	..	3 0 0	2 10 0	3 0 0	3 10 0
Horses	Western do. „	80 0 0	Varying between £10 and £80			...
	N. Western do. „	...	...	...	...	...
	Southern do. „	30 0 0	30 0 0	30 0 0	30 0 0	30 0 0
	Eastern do. „	From £3	to £35	...	...	...
	Northern do. „	25 0 0	25 0 0	25 0 0	25 0 0	25 0 0
	Central do. „	...	25 0 0	25 0 0	30 0 0	30 0 0
Sheep	Western do. „	0 10 0	Varying between 6*s.* and £10			...
	N. Western do. „	0 15 0	0 15 0	0 15 0	0 15 0	0 15 0
	Southern do. „	1 15 0	1 15 0	1 15 0	1 15 0	1 15 0
	Eastern do. „	From 5*s.*	to 10*s.*	...	...	...
	Northern do. „	0 6 0	0 6 0	0 7 6	0 7 6	0 7 6
	Central do. „	...	1 10 0	1 0 0	0 15 0	1 10 0
Goats	Western do. „	0 7 6	Varying between 5*s.* and 20*s.*			...
	N. Western do. „	0 10 0	0 10 0	0 10 0	0 10 0	0 10 0
	Southern do. „	0 10 0	0 10 0	0 10 0	0 9 0	0 9 0
	Eastern do. „	From 5*s*	to 16*s.*	...	...	...
	Northern do. „	0 6 0	0 6 0	0 6 0	0 6 0	0 6 0
	Central do. „	...	1 0 0	0 15 0	0 12 0	1 0 0
Swine	Western do. „	1 0 0	Varying between 2*s.* and £2			...
	N. Western do. „	2 0 0	2 0 0	2 0 0	2 0 0	2 0 0
	Southern do. „	2 0 0	2 0 0	2 0 0	2 2 0	2 0 0
	Eastern do. „	From 10*s.*	to £2	...	...	...
	Northern do. „	1 2 6	1 2 6	1 2 6	1 2 6	1 2 6
	Central do. „	...	1 15 0	1 5 0	1 10 0	2 10 0
Milk	Western do. per bottle	0 0 6	...	...	...	...
	N. Western do. „	0 0 3	0 0 3	0 0 3	0 0 3	0 0 3
	Southern do. „	0 0 3	0 0 3	0 0 3	0 0 3	0 0 3
	Eastern do. „	0 0 2¼	0 0 2¼	0 0 2¼	0 0 2¼	0 0 2¼
	Northern do. per gallon	0 1 0	0 1 0	0 1 0	0 1 0	0 1 0
	Central do. per bottle	0 0 0	0 1 0	0 1 0	0 1 0	0 1 0
Butter, Fresh	Western do. per lb.	0 2 6	0 2 6	0 2 6	0 2 6	0 2 6
	N. Western do. „	0 2 0	0 2 0	0 2 0	0 2 0	0 2 0
	Southern do. „	0 2 6	0 2 0	0 2 6	0 2 6	0 2 6
	Eastern do. „	0 1 0	0 1 0	0 1 0	0 1 0	0 1 0
	Northern do. „	0 1 6	0 1 6	0 1 6	0 1 6	0 1 6
	Central do. „	...	0 4 0	0 4 0	0 4 0	0 4 0
„ Salt	Western do. „	0 2 6	...	...	...	...
	N. Western do. „	0 3 0	0 3 0	0 3 0	0 3 0	0 3 0
	Southern do. „	0 2 3	0 2 3	0 2 3	0 2 3	0 2 3
	Eastern do. „	0 2 0	0 2 0	0 2 0	0 2 0	0 2 0
	Northern do. „	0 1 3	0 1 3	0 1 3	0 1 3	0 1 3
	Central do. „	0 3 0	0 3 6	0 3 6	0 3 6	0 3 6
Cheese	Western do. „	...	...	...	...	...
	N. Western do. „	0 3 0	0 3 0	0 3 0	0 3 0	0 4 0
	Southern do. „	0 2 0	0 2 3	0 2 3	0 2 3	0 2 3
	Eastern do. „	0 2 0	0 2 0	0 2 0	0 2 0	0 2 0
	Northern do. „	0 10 0	0 10 0	0 10 0	0 10 0	0 10 0
	Central do. „	..	0 3 6	0 3 6	0 3 0	0 3 2

This content downloaded from
35.62.9.42 on Thu, 20 Apr 2023 14:41:46 UTC
All use subject to https://about.jstor.org/terms

		Sterling. Prices.	Prices in January.	Prices in April.	Prices in July.	Prices in October.
		£ s. d.	£ s. d.	£ s. d.	£ s. d.	£ s. d.
Beef	Western Province per lb.	0 0 6	Varying between $4\frac{1}{2}$*d.* and 6*d.*			...
	N. Western do. „	0 0 6	0 0 6	0 0 6	0 0 6	0 0 6
	Southern do. „	0 0 5	0 0 5	0 0 5	0 0 5	0 0 5
	Eastern do. „	0 0 $4\frac{3}{4}$	0 0 $4\frac{3}{4}$	0 0 $4\frac{3}{4}$	0 0 $4\frac{3}{4}$	0 0 $4\frac{3}{4}$
	Northern do. „	0 0 $4\frac{1}{2}$	0 0 $4\frac{1}{2}$	0 0 $4\frac{1}{2}$	0 0 $4\frac{1}{2}$	0 0 $4\frac{1}{2}$
	Central do. „	...	0 0 6	0 0 6	0 0 6	0 0 6
Mutton	Western do. „	0 0 6	...	...	..	...
	N. Western do. „	0 0 6	0 0 6	0 0 6	0 0 6	0 0 6
	Southern do. „	0 1 0	0 1 0	0 1 0	0 0 9	0 0 9
	Eastern do. „	0 1 0	0 1 0	0 1 0	0 1 0	0 1 0
	Northern do. „	0 0 6	0 0 6	0 0 6	0 0 6	0 0 6
	Central do. „	...	0 1 0	0 1 0	0 1 0	0 1 0
Pork	Western do. „	0 0 $4\frac{1}{2}$	...	...	..	..
	N. Western do. „	0 1 0	0 1 0	0 1 0	0 1 0	0 1 0
	Southern do. „	0 0 6	0 0 6	0 0 6	0 0 6	0 0 6
	Eastern do. „	0 0 3	0 0 3	0 0 3	0 0 3	0 0 3
	Northern do. „	0 0 3	0 0 3	0 0 3	0 0 3	0 0 3
	Central do. „	...	0 0 8	0 0 8	0 0 8	0 0 8
Rice	Western do. per bushel	0 8 0	The price of Rice more than doubled during the year.			
	N. Western do. „	0 9 0	0 9 0	0 9 0	0 9 0	0 18 0
	Southern do. „	0 10 0	0 10 0	0 10 0	0 12 0	0 14 0
	Eastern do. „	0 9 0	0 9 0	0 9 0	0 9 0	0 9 0
	Northern do. „	0 7 6	0 7 6	0 7 6	0 8 6	0 10 0
	Central do. „	...	0 9 3	0 9 9	0 11 6	1 1 0
Coffee	Western do. „	1 12 0	Varies according to quality ...			
	N. Western do. „	1 2 0	1 2 0	1 2 0	1 2 0	1 8 0
	Southern do. „	0 0 6	0 0 6	0 0 6	0 0 $7\frac{1}{2}$	0 0 6
	Eastern do. „	1 0 0	1 0 0	1 0 0	1 0 0	1 0 0
	Northern do. per lb.	0 0 6	0 0 6	0 0 6	0 0 6	0 0 6
	Central do. per cwt.	...	2 1 0	2 2 0	2 0 3	1 17 6
Tea	Western do. per lb.	0 5 0	Varying between 3 9 and 6			..
	N. Western do. „	0 5 0	0 5 0	0 5 0	0 5 0	0 5 0
	Southern do. „	0 5 0	0 5 0	0 5 0	0 5 0	0 5 0
	Eastern do. „	0 4 6	0 4 6	0 4 6	0 4 6	0 4 6
	Northern do. „	0 7 6	0 7 6	0 7 6	0 7 6	0 7 6
	Central do. „	...	0 5 0	0 5 0	0 5 0	0 5 0
Sugar	Western do. „	0 0 $4\frac{1}{2}$	Varying between $3\frac{3}{4}$*d.* and 9*d.*			...
	N. Western do. „	0 0 6	0 0 6	0 0 6	0 0 9	0 1 0
	Southern do. „	0 0 6	0 0 6	0 0 6	0 0 6	0 0 6
	Eastern do. „	0 0 6	0 0 6	0 0 6	0 0 6	0 0 6
	Northern do. „	0 0 6	0 0 6	0 0 6	0 0 6	0 0 6
	Central do. „	0 0 6	0 0 6	0 0 6	0 0 6	0 0 6
Salt	Western do. per bushel	0 4 0	..	..	..	...
	N. Western do. per cwt.	0 0 $1\frac{1}{4}$	0 0 $1\frac{1}{4}$	0 0 $1\frac{1}{4}$	0 0 $1\frac{1}{4}$	0 0 $1\frac{1}{4}$
	Southern do. per bushel	0 4 6	0 4 6	0 4 6	0 4 6	0 4 6
	Eastern do. per cwt.	0 4 8	0 4 8	0 4 8	0 4 8	0 4 8
	Northern do. per cwt.	0 4 8	0 4 8	0 4 8	0 4 8	0 4 8
	Central do. per lb.	0 0 1	0 0 $1\frac{1}{2}$	0 0 $1\frac{1}{2}$	0 0 $4\frac{1}{2}$	0 0 $1\frac{1}{2}$
Wine	Western do. per bottle	0 2 $6\frac{1}{2}$	Varying according to quality			..
	N. Western do. „	0 4 0	0 4 0	0 4 0	0 4 0	0 4 0
	Southern do. „	0 3 6	0 3 6	0 3 6	0 3 9	0 3 9
	Eastern do. „	0 3 6	0 3 6	0 3 6	0 3 6	0 3 6
	Northern do. per gallon	0 16 0	0 16 0	0 16 0	0 16 0	0 16 0
	Central do. per bottle	0 5 0	0 5 0	0 5 0	0 5 0	0 5 0
Brandy	Western do. „	0 5 0	Varying according to quality ...			.
	N. Western do. „	0 6 0	0 6 0	0 6 0	0 6 0	0 6 0
	Southern do. „	0 5 0	0 5 0	0 5 0	0 5 6	0 5 0
	Eastern do. „	0 6 0	0 6 0	0 6 0	0 6 0	0 6 0
	Northern do. per gallon	0 18 0	0 18 0	0 18 0	0 18 0	0 18 0
	Central do. per bottle	0 5 0	0 5 0	0 5 0	0 5 0	0 5 0
Beer	Western do. „	0 1 0	Varying according to quality			..
	N. Western do. „	0 1 0	0 1 0	0 1 0	0 1 0	0 1 0
	Southern do. „	0 1 6	0 1 6	0 1 6	0 1 6	0 1 6
	Eastern do. „	0 1 3	0 1 3	0 1 3	0 1 3	0 1 3
	Northern do. per gallon	0 9 0	0 9 0	0 9 0	0 9 0	0 9 0
	Central do. per bottle	0 1 3	0 1 3	0 1 3	0 1 3	0 1 3
Tobacco	Western do. per lb.	0 3 0	Varying according to quality			...
	N. Western do. „	0 3 0	0 3 0	0 3 0	0 3 0	0 3 0
	Southern do. „	0 8 0	0 8 0	0 8 0	0 8 0	0 8 0
	Eastern do. „	0 1 0	0 1 0	0 1 0	0 1 0	0 1 0
	Northern do. „	0 0 $4\frac{1}{2}$	0 0 $4\frac{1}{2}$	0 0 $4\frac{1}{2}$	0 0 $4\frac{1}{2}$	0 0 $4\frac{1}{2}$
	Central do. „	...	0 4 0	0 3 6	0 4 6	0 4 4

This content downloaded from
35.62.9.42 on Thu, 20 Apr 2023 14:41:46 UTC
All use subject to https://about.jstor.org/terms

Improvements in Agriculture and Manufactures introduced this Year.	Western Province. North-Western Province. Southern Province. Eastern Province. Northern Province. Central Province. } Nil.
Progress of any Improvements previously reported ...	

[Extracted from the Reports of the several Government Agents.]

This content downloaded from
35.62.9.42 on Thu, 20 Apr 2023 14:41:46 UTC
All use subject to https://about.jstor.org/terms

RETURN OF PRODUCE,

WESTERN PROVINCE.

Name of the County, District or Parish.	CROPS. Nature of the Crop, and the number of Acres of Land in each Crop.													STOCK. Number of			
	Paddy.	Fine Grain.	Tobacco.	Coffee.	Pepper.	Mustard.	Indian Corn.	Gram.	Gingeley.	Cotton.	Pasture.	Total number of Acres in Crop.	Total number of Acres of uncultivated land.	Horses.	Horned Cattle.	Sheep.	Goats.
Colombo	60483	6046	293	2346	126	81	2	172	185	.	5559	109626	399320	4377	106384	1853	6965
Kégalla	22338	2385	.	5057	119½	56	139	.	41	.	5669	13365	193400	59	28177	33	341
Ratnapura	33504	7895	.	19800	2¼	4	310	5	.	1	1781	81547	979373	34	26684	48	344
TOTAL.....	116325	16326	293	27203	248	141	451	177	226	1	13009	204538	1572093	4470	161245	1934	7650

NORTH-WESTERN PROVINCE.

Name of the County, District, or Parish.	CROPS. Nature of Crops, and the probable number of Acres of land in each.														STOCK. Number of			
	Paddy.	Fine Grain.	Mustard.	Cocoanuts.	Peas.	Indian Corn.	Gingeley.	Cotton.	Pepper.	Tobacco.	Coffee.	Pasturage.	Total No. of Acres in Crop.	Total No. of Acres of uncultivated land.	Horses.	Horned Cattle.	Sheep.	Goats.
KURUNEGALA.																		
Herialle Hatpattu -	7821	60	.	.	5	.	5	.	.	75	1614	17010	9580	18833	.	3495	.	199
Dewemedde do. -	15751	1253	41	.	292	.	71	.	.	.	.	2205	17408	34787	2	9235	.	392
Katugampola do. -	14326	1309	6	.	.	.	30	.	13	1452	5612	122755	22748	19085	4	19694	.	65
Wanni do. -	8192	704	41	.	.	.	134	42	.	.	.	24433	9113	24433	3	21600	129	85
Weodwilly do. -	9095	651	.	.	9	4	2	.	.	14	10737	6330	20512	11875	93	18614	48	551
PUTLAM.																		
Petigal Corle North and Demelepattoo - -	2273	2184	17	3000	75	.	72	19	.	177	.	13876	7818	200000	20	10897	108	378
Petigal Corle, South -	1885	472	.	12000	.	.	.	.	.	605	.	3000	34962	230000	22	11541	70	360
Puttalam and Kalpitiya	1827	35	.	32000	.	.	4	.	.	107	.	12000	13973	350000	64	6608	58	2615

This content downloaded from
35.62.9.42 on Thu, 20 Apr 2023 14:41:46 UTC
All use subject to https://about.jstor.org/terms

STOCK, &c, 1864.

WESTERN PROVINCE.

PRODUCE. Nature of Produce, and quantity of each.												PRICE OF PRODUCE. Nature of Produce and price of each in sterling.										
Paddy, Bushels.	Fine Grain ,,	Tobacco, lbs.	Coffee, Bushels.	Pepper ,,	Mustard, ,,	Indian Corn.	Gram do.	Gingeley do.	Cotton lbs.	Pasture.	Curakkan ,,	Paddy, Bushels.	Fine Grain ,,	Tobacco, lbs.	Coffee, Bushels.	Pepper ,,	Mustard ,,	Indian Corn ,,	Gram	Gingeley ,,	Cotton lbs.	Pasture.
												s. d.	s. d.	s. d.	s.	s. d	s.d.	s. d.	s.d.	s. d.	s. d.	s. d.
1209670	21168	244425	4105	1005	14	18	841	498	.	Not ascertainable.	.	4 0 to 6 0	1 6 to 8 0	0 9 to 3 0	12 to 45	5 0 to 25	5 0 to 10	1 0 to 5	2 6 to 6	4 6 to 11 0	4 0	.
273441	34520	.	44589	350	235	1511	.	229	.		.	3 0 to 4 0	1 0 to 2 0	.	18 to 25	6 0 to 11 0	3 0 to 9 0	1 0 to 3 0	.	5 0 to 10 0	.	.
192151	120848	170	37329	20	83	206	270	.	120		.	4 0	3 6	5 0	25	20	10	4 0	7	.	.	.
1675262	176536	244595	86023	1375	332	1735	1111	727	120	.	.											

NORTH-WESTERN PROVINCE.

PRODUCE. Nature of Produce, and the quantity of each.											PRICE OF PRODUCE. Nature of Produce, and price of each.											
Paddy, Bushels.	Fine Grain, do.	Mustard, do.	Cocoanuts No.	Indian Corn, bsls.	Peas do.	Gingeley do.	Cotton, lbs.	Coffee, Bushels.	Pepper, do.	Tobacco, lbs.	Paddy, Bushels.	Fine Grain do.	Mustard do.	Cocoanuts No.	Indian Corn bsls.	Peas do.	Gingeley do.	Cotton, lbs.	Coffee, Bushels.	Pepper do.	Tobacco, lbs.
											s.d.	s.d.	s.d.		s.d.	s.	s d.	s.d.	s. d.	s.d.	s. d.
101562	3250	.		.	65	50	.	7967	.	1837	5 0	4 0	3 6	.	.	14	14 0	.	17 0	10 0	0 6
307020	37230	840		.	8290	1520	.	.	.	.	6 0	4 0	6 0	.	.	6	6 0	.	.	.	.
295293	31602	125		.	.	758	.	76402	309	102457	4 0	3 0	6 0	.	.	.	5 0	.	32 0	10 0	3 0
163910	9208	551		.	492	6675	.	30	.	.	3 0	2 0	3 0	.	.	3	4 0	.	.	.	.
109736	4932	.		14	92	.	.	80224	.	2505	6 0	5 0	9 0	.	.	8	12 0	.	20 0	7 0	1 0
73270	17736	75	5500000	.	31	746	305	.	.	527055	5 0	5 0	.	60s. to 70s. per 1000	.	8	.	1½	.	.	4 0
64055	6526	.		.	.	.	.	.	.	500000	5 0	5 0	.		.	.	.	1½	.	.	5 0
20743	992	.		.	.	220	.	.	.	92500	5 6	4 0	5 4		.	.	7 6	½	.	.	3 0

This content downloaded from
35.62.9.42 on Thu, 20 Apr 2023 14:41:46 UTC
All use subject to https://about.jstor.org/terms

SOUTHERN PROVINCE.

Name of the County, District or Parish.	CROPS. Nature of the Crop, and the number of Acres of Land in each Crop.														STOCK. Number of			
	Paddy.	Fine Grain.	Coffee.	Pepper.	Mustard.	Indian Corn.	Gingeley.	Cotton.	Tobacco.	Cocoanut.	Gardens of fruit trees, not being Cocoanut.	Pasture.	Total Number of Acres in Crop.	Number of Acres of uncultivated land.	Horses.	Horned Cattle.	Sheep.	Goats.
Galle.																		
Four Gravets -	4000	10	.	.	.	.	.	.	.	100000	10	500	104020	15000	325	2100	200	360
Talpe Pattu -	2840	172	16	1½	.	.	.	.	.	20000	500	2490	23529½	2490	16	5850	.	178
Gangebodde Pattu	6800	55	22	12	.	.	.	.	.	5075	.	.	11964	89103	8	9065	.	45
Amblangoda -	804	.	.	.	.	.	.	.	.	6865	345	100	8014	6610	6	60	.	25
Bentota -	52006	1	11	.	.	.	.	.	.	800	.	.	52818	1000	50	5570	.	150
Wellebodda Patto	3698	2	8	.	.	.	.	.	.	11252	.	400	14960	5000	16	1500	.	200
Hinidoom Pattu -	1275	68	.	.	.	.	.	.	.	.	.	2169	1343	2169	.	1277	.	.
Total—	71423	308	57	13½	.	.	.	.	.	143992	855	5659	216648½	121372	421	25422	200	958
Matara.																		
Four Gravets -	820	12	2	.	.	3	.	.	.	6090	60	.	6987	5173	38	2595	.	450
Welleboda Pattu -	4397	55	50	20	1	2	1	.	.	11120	50	300	15966	25604	4	4443	.	222
Gangebodda Pattu	12530	120	87	4	½	.	.	.	.	385	5269	.	18395½	60324½	.	6105	4	85
Bellegam Corle -	10300	150	45	4	.	.	.	.	.	5300	2950	.	18749	72771	25	10300	.	430
Kandebodda Pattu	5950	125	160	2	¼	6	1	4	.	155	3010	.	9413¾	31546¾	.	3000	.	5
Morrewa Corle -	5190	210	372	.	.	.	.	.	.	210	.	200	6182	185818	4	2100	.	.
Total—	39187	672	716	30	1¾	11	2	4	.	23260	11339	500	75722¾	381237¼	71	28543	4	1192
Hambantota.																		
Girreway Pattu -	21420	6014	1249	22½	13½	694	36	15	320	1982½	2470	12500	34283¼	54067	7	30147	2	135
Magam Pattu -	1699	280	1	.	¼	4	.	4	15	9	.	31559	1987¼	52299½	15	2334	15	200
Total—	23119	6294	1250	22½	13¾	698	36	19	335	1991½	2470	44059	36270½	106366½	22	32481	17	335

EASTERN PROVINCE.

Name of the County, District or Parish.	CROPS. Nature of the Crop, and the number of Acres of Land in each Crop.													STOCK. Number of			
	Wheat.	Paddy.	Fine Grain.	Indian Corn.	Peas.	Tobacco.	Pepper.	Cotton.	Coffee.	Gingeley.	Pasture.	Total No. of Acres in crop.	No. of Acres of uncultivated lands.	Horses.	Horned Cattle.	Sheep.	Goats.
Trincomalie.																	
Trincomalee - - -	.	242	.	.	.	90	.	.	.	.	485	332	1368	32	1127	418	429
Cattoocolom - -	.	1148	.	.	.	10	.	.	.	.	550	1158	260842	2	1907	.	64
Cottiaar - - -	.	941	.	½	.	32	.	.	.	.	1700	973½	133026½	1	1200	.	80
Tamblegam - - -	.	528	.	.	.	.	.	.	.	.	4430	528	245472	10	805	.	8
Tamankadua - - -	.	780	.	.	.	.	.	.	.	.	1766	780	529220	7	1054	.	.
	.	3639	.	½	.	132	.	.	.	.	8931	3771½	1169928½	52	6093	418	581
Batticaloa.																	
Corlepattu - - -	.	1324	9	6	.	17	.	12	.	.	5500	1368	446632	1	1225	226	52
Eraoor - - - -	.	2936	35	30	.	330	.	8	.	.	3005	3339	47861	6	2920	.	162
Manmunai - - -	.	9491	27	7	1	8	.	.	.	.	12780	9534	144066	21	6760	34	740
Eruville- - - -	.	1367	37	4	.	3	2	.	.	.	1200	1413	6267	4	1386	910	34
Porativoe - - -	.	2813	2	4	.	7	2	.	.	.	1383	2828	93172	.	2387	.	.
Carawagoo - - -	.	2979	61	.	1	32	4	.	.	.	300	3077	12283	12	6511	266	1103
Sammanturre - - -	.	5284	16	3	.	15	1	.	.	.	1300	5319	13881	8	3300	.	60
Naducadu - - -	.	1483	30	12	.	4	2	.	.	.	2200	1531	254469	.	1820	.	.
Nindur - - -	.	4590	.	7	.	3	.	2	.	.	100	4602	11398	.	1155	7	225
Ackera - - -	.	3160	94	41	½	5	.	½	.	¼	1000	3301¼	188698¾	10	2500	8	75
Panoa - - - -	.	1425	22	21	.	.	.	.	.	.	.	1468	382532	1	1435	.	10
Bintenne - -	.	11	15	31	.	.	.	.	.	.	.	57	511943	.	354	.	.
	.	36863	348	166	2½	424	11	22½	.	¼	28768	37837¼	2113202¾	63	31753	1351	2461
Total...	.	40502	348	166½	2½	556	11	22½	.	¼	37699	41608¾	3283131¼	115	37846	1769	3042

This content downloaded from
35.62.9.42 on Thu, 20 Apr 2023 14:41:46 UTC
All use subject to https://about.jstor.org/terms

SOUTHERN PROVINCE.

PRODUCE. Nature of the Produce, and the quantity of each.										PRICE OF PRODUCE. Nature of the Produce and the price of each in Sterling.										
Paddy, bushels.	Fine Grain do.	Coffee do.	Pepper do.	Mustard do.	Indian Corn do.	Gingeley do.	Cotton, per lb	Tobacco do.	Cocoanuts.	Paddy per bushel	Fine Grain do.	Coffee do.	Pepper do.	Mustard do.	Indian Corn do.	Gingeley do.	Cotton per lb.	Tobacco do.	Cocoanuts per 1000.	Arrecanuts per 1000.
										s. d.	s. d.	s. d.	s d.	s. d.	s. d	s. d.	s. d.	s. d.	s. d.	s. d.
20000	50	.	.	.	.	.	.	.	1181000	3 0	2 0	16 0	15 0	.	.	.	.	.	60 0	10 0
74604	709	80	13	.	.	.	.	.	350000	5 0	2 0	18 0	12 0	.	.	.	.	8 1	60 0	2 0
76349	224	56	18	.	.	.	.	.	100500	4 0	3 0	16 0	20 0	.	.	.	.	.	60 0	1 6
8040	.	.	.	.	.	.	.	.	7294500	4 0	.	.	.	.	.	.	.	.	60 0	2 0
12016	5	7	10	.	.	.	.	.	10060	2 6	1 6	.	14 6	.	.	.	.	.	60 0	1 0
58676	8	5	.	.	.	.	.	.	445000	4 0	3 0	22 6	.	.	.	.	.	.	60 0	1 6
11800	1345	10	1	6	.	.	.	.	.	4 0	3 0	12 0	12 0	6 0	.	.	.	.	60 0	.
261485	2341	158	42	6	.	.	.	.	9381060											
10476	272	25	.	.	10	.	.	.	7298000	3 6	2 6	30 0	.	.	1 6	.	.	.	50 0	1 6
54024	582	1114	121	2	100	21	250	.	271120	4 0	4 0	15 0	12 0	4 0	5 0	6 0	.	.	50 0	18 0
102689	2707	1392	20	4	.	.	.	.	379634	4 0	3 0	18 0	16 0	8 0	.	.	.	.	60 0	2 6
222947	3500	450	24	.	.	.	.	.	7049000	3 6	3 0	20 0	10 0	.	.	.	.	.	60 0	2 0
70514	2905	1670	20	½	160	2	710	.	178000	3 0	2 3	25 0	20 0	10 0	1 6	.	.	.	60 0	1 3
42326	3092	723	.	.	.	.	.	.	44000	4 0	3 0	16 0	.	.	.	.	.	.	90 0	1 0
503976	13058	5374	185	6⅓	270	23	960	.	15219754											
201905	24520	4124	46	64	4922	93	450	10032	546810	4 0	4 0	18 0	15 0	3 0	2 0	4 0	0 1	1 3	50 0	1 6
36220	6152	8	.	36	168	.	4200	8800	25000	4 6	4 0	14 0	.	9 0	4 0	.	0 3	3 0	125 0	5 0
238125	30672	4132	46	100	5090	93	4650	18832	571810											

EASTERN PROVINCE.

PRODUCE. Nature of the Produce, and the quantity of each.										PRICE OF PRODUCE. Nature of the Produce, and price of each in Sterling.									
Wheat, bshls.	Paddy, do.	Fine Grain, bushels.	Indian Corn, bushels.	Peas, do.	Tobacco, lbs.	Pepper, do.	Cotton, lbs.	Coffee, bshls.	Gingeley, do.	Wheat, per bushel.	Paddy, do.	Fine Grain, do.	Indian Corn, per bushel.	Peas, do.	Tobacco, per lb.	Pepper, per lb.	Cotton, per lb.	Coffee, per bushel.	Gingeley, do.
											s. d.	s. d.	s. d.	s. d.	s. d.	s. d.	s. d.	s. d.	s. d.
.	3995	.	.	0	21000	0	0	0	0	.	3 6	—	—	—	1 0	—	—	—	—
.	19776¾	.	.	0	3100	0	0	0	0	.	2 6	—	—	—	1 6	—	—	—	—
.	10935¾	.	30	0	6000	0	0	0	0	.	3 0	—	1 6	—	0 6	—	—	—	—
.	8623	.	.	0	0	0	0	0	0	.	3 to 5 4	—	—	—	—	—	—	—	—
.	18705	.	.	0	0	0	0	0	0	.	2 6 to 3	—	—	—	—	—	—	—	—
.	62035½	.	30	0	30100	0	0	0	0										
.	21193	45	54	0	1750	0	5220	0	0	.	2 9	2 0	2 0	—	0 1½	—	0 0¾	—	—
.	51187	168	290	0	10360	0	2260	0	0	.	2 9	2 0	1 6	—	0 1½	—	0 0¾	—	—
.	201845	150	36	5	17540	0	0	0	0	.	2 9	2 0	2 0	6 0	0 3	—	—	—	—
.	20692	175	45	0	3000	16	0	0	0	.	2 9	1 6	2 0	—	0 2	18 0	—	—	—
.	52637	26	43	0	7000	18	0	0	0	.	2 9	2 0	2 0	—	0 2	18 0	—	—	—
.	53035	293	.	5	32000	24	0	0	0	.	3 0	1 6	—	6 0	0 2	18 0	—	—	—
.	96998	65	15	0	12000	3	0	0	0	.	2 9	1 6	2 0	—	0 4½	18 0	—	—	—
.	28575	276	74	0	1500	5	0	0	0	.	2 6	1 0	1 0	—	0 4½	—	0 2½	—	—
.	97083	.	75	0	2000	0	50	0	0	.	2 6	—	2 0	—	0 4½	—	0 2	—	9 0
.	57885	927	333	9	4000	0	12	0	4	.	2 9	1 6	1 6	6 0	0 4½	—	—	—	—
.	14543	156	250	0	.	0	0	0	0	.	2 0	1 6	1 6	—	—	—	—	—	—
.	140	23	151	0	.	0	0	0	0	.	1 0	1 0	1 6	—	—	—	—	—	—
.	695813	2304	1366	19	91150	66	7542	0	4										
.	757848½	2304	1396	19	121250	66	7542	0	4										

This content downloaded from
35.62.9.42 on Thu, 20 Apr 2023 14:41:46 UTC
All use subject to https://about.jstor.org/terms

NORTHERN PROVINCE.

Name of the County, District or Parish.	CROPS. Nature of the Crop, and the Number of Acres of Land in each Crop.																
	Paddy.	Fine Grain.	Pepper.	Mustard.	Gram.	Indian Corn.	Peas or Pulse.	Gingeley.	Cotton.	Tobacco.	Coffee.	Hemp.	Onions.	Chilly.	Turmeric.	Ginger.	Yams.
Jaffna.																	
Town and Suburbs -	1070	476	.	.	8	.	15	6	1	222	.	.	.	28	.	.	47
Valligammo East -	2447	2566	.	.	15	.	62	7	13	1104	.	.	2	64	10	.	32
Valligammo North -	1031	5041	.	.	15	.	128	7	89	927	.	40	.	58	23	.	407
Valligammo West -	6218	1031	.	.	0¼	.	159	74	6	59	.	3	.	230	12	6	22
Vaddemoratche - -	3303	1221	.	.	2	.	12	31	4	577	.	.	277	435	.	.	.
Tenmoratche - -	11435	789	.	.	199	.	33	17	1	449	.	.	.	166	.	.	24
Patchelapalle, &c. -	8243	191	.	.	58	.	8	0¼	.	239	.	.	.	35	.	.	.
The Islands - -	5684	1417	.	.	5	.	133	52	71	165	.	.	.	11	.	.	.
Ponoryn - -	5547	55	.	.	2	.	3	0¼	.	64	.	.	.	26	.	.	.
Manaar.																	
Manaar Islands - -	10	18	.	.	.	.	.	.	21	14	.	.	1	11	1	.	2
Mantotte, &c. - -	1602	6	.	.	.	.	6	3	0⅜	50	.	.	¼	11	.	.	6
Nanathan, &c. - -	1876	0⅜	.	.	.	.	.	.	.	21	.	.	.	15	.	.	.
Panengammo, &c. -	924	65	.	.	.	.	1	14	.	4	.	.	.	.	.	.	.
Nadochetty Colom, &c. -	1747	108	.	.	.	.	.	36	.	2	.	.	.	.	.	.	.
Sinnachetty Colom, &c. -	285	2	.	.	.	.	.	9	.	.	.	.	.	.	.	.	.
Vanny.																	
Karrekattomole North, &c. -	2775	1138	.	.	.	.	.	.	.	25	.	.	.	6	.	.	¼
Meelpatto East, &c. -	1322	472	.	.	¼	.	.	32	.	14	.	.	.	1	¾	.	.
Nuwarakalawiya.																	
Eastern Division - Western do. - Southern do. -	3650	2970	.	.	.	.	.	.	.	.	.	.	.	.	.	.	.
Total...	59169	17566⅜	.	.	304½	.	560	288½	206⅜	3936	.	43	280¼	1097	46¾	6	540¼

Name of the County, District or Parish.	PRODUCE. Nature of the Produce, and the Quantity of each.															
	Quantity in Bushels.								Quantity in Pounds.							
	Paddy.	Fine Grain.	Pepper.	Mustard.	Gram.	Indian Corn.	Peas or Pulse.	Gingeley.	Cotton.	Tobacco.	Coffee.	Hemp.	Onions.	Chilly.	Turmeric.	Ginger.
Jaffna.																
Town and Suburbs -	18512	8856	.	.	7	.	59	28	300	77200	.	.	.	9450	.	.
Valligammo East -	29674	55671	.	.	13	.	123	43	900	184500	.	.	1200	32750	4800	.
Valligammo North -	17912	33805	.	.	32	.	332	21	2636	328152	.	10600	.	18184	18660	.
Valligammo West -	92234	10053	.	.	1	.	612	567	.	34100	.	300	.	149700	9600	4500
Vaddemoratche - -	22641	29098	.	.	3	.	28	129	66	494450	.	.	18380	183380	.	.
Tenmoratche - -	124977	12587	.	.	845	.	193	74	200	246950	.	.	.	67500	.	.
Patchelapalle, &c. -	87052	1752	.	.	276	.	30	1	.	99030	.	.	.	16830	.	.
The Islands - -	49329	8200	.	.	12	.	255	84	10900	139233	.	.	.	6247	.	.
Ponoryn - -	71017	432	.	.	20	.	3	5	.	55524	.	.	.	7660	.	.
Manaar.																
Manaar Islands - -	23559	2439	.	.	.	.	.	.	949	1180	.	.	83	348	.	.
Mantotte, &c. - -	87926	796	.	.	.	.	10	55	125	.	.	.	.	4476	.	.
Nanathan, &c. - -	6347	10	.	.	.	.	.	.	.	.	.	.	.	2095	.	.
Panengammo, &c. -	10390	568	.	.	.	.	36	29	.	.	.	.	.	.	.	.
Nadochetty Colom, &c. -	2599	286	.	.	.	.	.	37	.	.	.	.	.	.	.	.
Sinnachetty Colom, &c. -	.	5	.	.	.	.	.	22	.	.	.	.	.	.	.	.
Vanny.																
Karrekattomole North, &c. -	15162	3746	.	.	.	.	.	.	.	.	.	.	.	1555	.	.
Meelpatto East, &c. -	17241	1691	.	.	¼	.	.	6	.	.	.	.	.	49	8	.
Nuwarakalawiya.																
Eastern Division - Western do. - Southern do. -	.	.	.	.	.	.	.	.	.	.	.	.	.	.	.	.
Total...	676579	157220	.	.	1209¼	.	1641	1101	16076	3111912	.	10900	19663	500224	23068	4500

This content downloaded from
35.62.9.42 on Thu, 20 Apr 2023 14:41:46 UTC
All use subject to https://about.jstor.org/terms

NORTHERN PROVINCE.

CROPS.

Nature of the Crop, and the Number of Acres of Land, in each Crop.

Pumpkins.	Beans and Vegetable.	Bringals.	Betel Leaves.	Orchard. Orange & Lime	Jack.	Mangoe.	Arrecanut.	Cocoanut.	Palmirah.	Plantains.	Pasture.	Total Number of Acres in Crop.	Number of Acres of uncultivated Land.	STOCK. Number of Horses.	Horned Cattle.	Sheep.	Goats.
31	25	31	14	18	237	83	128	1392	1480	142	.	5454	0	63	9499	863	1106
52	17	85	.	15	69	44	143	254	690	174	.	7865	0	1	10965	4426	2537
57	84	108	411	30	324	130	188	413	2999	268	.	12778	0	.	16899	9493	3126
115	207	130	42	63	310	418	157	919	2361	165	.	12707	0	.	16152	2792	2696
154	144	152	.	45	69	48	50	727	5759	94	.	13104	0	2	21861	8900	6856
80	108	148	¼	41	399	310	45	3882	7705	158	.	25989	0	.	27535	5352	16738
6	19	47	.	9	43	27	2	5114	3665	25	.	17731	0	14	10489	949	4067
23	5	31	.	7	2	13	1	757	10397	23	.	18797	0	.	13677	6651	3051
6	9	16	.	1	4	3	.	43	786	2	.	6567¼	0	9	5303	1754	584
9	0⅙	4	5	15	¼	19	⅜	14212	4454	16	.	18812⅞	0	54	5121	210	1650
5	5	6	5	10	2	9	⅛	23	85	13	.	1847⅞	0	10	9742	18	803
4	¼	14	34	23	12	20	½	65	51	35	.	2171⅛	0	44	8050	18	1425
1	½	¾	2	17	3	6	8	12	1	4	.	1063¼	0	10	2128	10	.
4	.	.	6	14	11	7	17	30	7	12	.	2001	0	.	3430	.	2
.	.	.	¾	.	¼	½	½	2	504	½	.	804½	0	6	543	.	3
2	0¾	6	25	13	112	19	16	303	344	48	.	4833	0	5	6495	.	212
2	.	2	13	22	12	10	13	48	20	15	.	1999	0	.	2302	.	.
.	.	.	.	.	.	.	.	.	.	.	.	6620	0	.	.	.	.
551	624⅝	780¾	558	343	1609½	1166½	769½	28196	41308	1194½	.	161145⅜	0	218	170191	41436	4483

PRODUCE.

Nature of the Produce, and the Quantity of each.

Value in Pounds Sterling of the Total Produce of the following,—the Quantity of which cannot be given in any other way.

Yams. £ s. d.	Pumpkins. £ s. d.	Beans and Vegetable. £ s. d.	Bringals. £ s. d.	Betel Leaves. £ s. d.	Plantains £ s. d.	Orange and Lime. £ s. d.	Jack. £ s. d.	Mangoe. £ s. d.	Arrecanut. £ s. d.	Cocoanut. £ s. d.	Palmirah. £ s. d
99 0 0	43 4 6	38 11 0	71 10 0	254 0 0	1010 0 0	125 6 7½	1953 8 10	234 8 6	552 15 0	6538 15 0	2457 9 0
69 10 0	111 17 0	16 0 6	207 10 0	0 0 0	760 10 0	60 1 0	944 12 6	97 14 0	946 6 0	1028 13 0	1854 8 0
1324 18 0	52 17 0	73 12 0	364 17 0	776 13 9	1212 16 8	72 4 9	1162 2 6	253 1 1½	404 1 7½	899 6 0	3498 16 9
255 0 0	129 4 0	140 3 0	245 4 0	2551 17 6	1781 6 1	311 7 7	1600 17 0	621 14 11	1250 13 0	2524 17 6	7021 4 4½
0 0 0	270 18 6	165 13 0	1049 12 0	0 0 0	2073 2 6	114 11 8	504 6 2	71 5 4	89 2 0	1498 0 0½	5115 14 6
58 0 0	131 17 6	195 10 3	357 10 0	1 0 0	1311 7 6	96 7 6	2586 11 0	484 1 9	167 11 0	8593 13 0	7562 18 0
0 0 0	13 0 0	39 13 6	105 14 0	0 0 0	113 0 6	55 12 6	243 17 0	57 14 6	3 1 0	4083 7 6	1169 6 6
0 0 0	55 1 0	10 8 0	61 13 3	0 0 0	83 19 4¼	6 12 3	4 4 4½	14 13 3¼	20 16 3	1449 3 3	2078 16 2
0 0 0	4 17 0	3 1 0	5 11 0	0 0 0	7 11 0	1 10 6	0 5 0	2 12 6	0 0 0	102 15 11¼	520 10 10½
5 3 6	2 11 3	0 0 0	3 0 3	2 2 6	8 3 6	5 5 6	5 5 0	5 1 6	0 0 0	451 19 0	598 11 0
0 0 0	16 4 0	0 0 0	2 18 6	13 7 6	11 4 10	13 19 2	1 6 0	28 4 1	0 0 9	64 15 10	87 5 8
0 0 0	4 5 9	0 0 0	5 0 4	75 4 0	16 13 8	73 8 3	0 18 4	0 19 6	0 1 4	403 1 7	13 14 9
0 0 0	0 13 0	0 0 9	0 3 0	2 1 3	6 10 0	8 4 0	5 10 0	5 6 3	8 2 3	8 1 4	0 14 6
0 0 0	1 14 11	0 0 0	0 0 0	1 8 3	2 1 1	3 11 0	6 16 6	1 18 0	4 4 9	10 9 0	0 6 3
0 0 0	0 0 0	0 0 0	0 0 0	0 1 6	0 6 3	1 6 0	0 6 6	0 6 3	0 12 6	2 9 3	0 0 0
0 5 0	9 7 0	1 11 0	28 10 0	45 12 6	51 13 0	15 2 7	73 14 0	16 8 0	32 11 0	375 2 0	254 12 6
0 0 0	0 0 0	0 0 0	2 4 0	36 2 3	36 2 3	12 16 6	10 6 0	6 9 0	15 16 0	68 17 0	15 12 0
1813 5 6	847 12 5	684 4 0	2510 17 4	3759 11 0	8478 17 2½	977 6 9½	9104 6 8½	1901 18 5¾	3495 14 5	28103 6 2½	32250 0 10

This content downloaded from
35.62.9.42 on Thu, 20 Apr 2023 14:41:46 UTC
All use subject to https://about.jstor.org/terms

PRICE OF PRODUCE.

Nature of the Produce, and the Price of each in Sterling.

Name of the County, District or Parish.	Quantity in Bushels, Price of each.					Quantity in Pounds, Price of each.						
	Paddy.	Fine Grain.	Peas or Pulse.	Gram.	Gingeley.	Cotton.	Tobacco.	Chilly.	Hemp.	Onions.	Turmeric.	Ginger.
Jaffna.	s. d.	s. d.	s. d.	s. d.	s. d.	d.	d.	d.	d.	d.	d.	d.
Town and Suburbs - -	3 3	4 6	10 0	7 0	10 0	9	4½	2¼	.	.	1¼	.
Valligammo East - - -	3 3	4 6	10 0	7 0	10 0	9	4½	3¼	.	2¾	1¼	.
Valligammo North - - -	3 3	5 0	10 0	7 0	10 0	9	4½	3	3½	.	1¼	2
Valligammo West - - -	3 3	4 6	13 0	7 0	10 0	9	4½	3½	3½	.	.	.
Vaddemoratche - - -	3 3	4 6	10 0	7 0	10 0	9	4½	2½		.		
Tenmoratche - - -	3 3	4 6	10 0	6 0	10 0	9	4½	2¼		2		
Patchelapalle, &c. - - -	3 6	4 6	10 0	6 0	10 9	9	4½	1				
The Islands - - -	3 0	4 0	10 0	7 0	10 0	9	4½	3¼				
Ponoryn - - - -	3 0	3 9	10 0	7 0	10 0	9	4½	3				
Manaar.												
Manaar Islands - - -	3 0	2 6	.	.	7 6	7½	4½	0½	3½	¾	0¾	
Mantotte, &c. - - -	3 0	2 6	.	.	7 6	.	4½	1½				
Nanathan, &c. - - -	3 0	2 6	.	.	7 6	.	4½	1½				
Ponengammo, &c. - - -	3 0	2 6	.	.	7 6	.	4½	1½				
Nadochetty Colom, &c. - -	3 0	2 6	.	3 6	7 6	.	4½	1½				
Sinnachetty Colom, &c. - -	3 0	1 6	.	.	7 6	.	4½	.				
Vanny.												
Karrekattomole North, &c. - -	3 0	2 0	.	.	6 0	.	4½	2¾				
Meelpatto East, &c. - -	3 0	2 0	.	.	6 0	.	4½	2¾	.	.		
Nuwarakalawya.												
Eastern Division - -												
Western do. - -	.	.	.	.	.	.	.					
Southern do. - -												

This content downloaded from
35.62.9.42 on Thu, 20 Apr 2023 14:41:46 UTC
All use subject to https://about.jstor.org/terms

CENTRAL PROVINCE.

	CROPS. Nature of the Crops, and the number of Acres of Land in each Crop.																STOCK. Number of			
	Paddy, in acres.	Fine Grain. do.	Coffee. do.	Pepper. do.	Mustard. do.	Gram do.	Indian Corn. do.	Peas. do.	Tala. do.	Cotton. do.	Tobacco. do.	Onions. do.	Potatoes. do.	Pasture. do.	Total number of acres in crop.	Number of acres of uncultivated land.	Horses.	Horned Cattle.	Sheep.	Goats.
Kandy	...	...	...	...	...	...	...	...	...	...	...	..	...	...	...	...	...	...	..	...
Udunuwara	3986	313	3197	...	...	...	...	...	...	...	...	...	...	1821	7227	4743	10	3286	...	38
Yattinuwara	4202	32	9697	...	...	...	...	...	...	...	...	...	...	772	3926	63	60	3369	54	119
Tumpane	1225	18½	1158	7	...	...	...	...	...	...	...	...	...	3459	2408½	1290	4	3363	8	53
Harispattu	9849	119	4975	...	...	...	...	...	...	...	...	...	...	792	15553	4701	24	8253	33	150
Lower Dumbara	5624	471	37657	1	...	18	...	...	...	...	13	...	...	16108	43784	21194	223	8240	278	480
Upper Dumbara	7126	1216	8832	...	3	7	20	17	...	12	12	10	4	9502	17279	12019	59	10503	50	286
Lower Héwáheta	1184	54	11403	...	...	...	...	...	...	...	...	3	...	555	12644	293	20	1240	...	76
Udapaláte	3457	185	18844	...	...	...	...	...	...	...	...	...	...	670	22481	1312	111	9250	194	118
Upper Bulatgama	782	12	680	...	...	..	...	...	...	...	...	...	...	2475	1474	7500	45	270	61	121
Total	37435	2420½	96443	8	3	25	20	17	...	12	25	13	4	36154	126776½	53115	556	47974	678	1441
Badulla	21909	3581¼	15298	10	7	...	631¼	90½	...	6¼	32¼	27½	40½	52257	40938	24271	141	43229	360	326
Nuwara Eliya	12918	854	39345	13	11	4	440	13	...	...	6	13	60	44350	53682	39251	97	6669	130	309
Mátalé	11714	2173	10489	...	...	...	..	..	...	...	...	...	...	...	...	...	108	15638	79	237
Grand Total	83976	9028¾	161575	31	21	29	1091¼	120½		18¼	63¼	53½	104½	132761	221396	116637	902	113510	1247	2313

CENTRAL PROVINCE.

	PRODUCE. Nature of the Produce, and the quantity of each.														PRICE OF PRODUCE. Nature of the produce, and the price of each in Sterling.												
	Paddy, Bushels.	Fine Grain. do.	Coffee.—cwts.	Pepper, Bushels.	Mustard. do.	Gram do.	Peas. do.	Indian Corn. do.	Oats. do.	Tala do.	Cotton, lbs.	Tobacco. do.	Onions, Cwts.	Potatoes, cwts.	Paddy, per Bushel.	Fine Grain. do.	Coffee, do.	Pepper, do.	Mustard. do.	Gram do.	Indian Corn. do.	Peas do	Tala do.	Cotton, per lb.	Tobacco. do.	Onions. cwts.	Potatoes, cwts.
															s. d.	s. d.	s. d.	s.	s. d.	s.	s. d.	s	s.	s.	s. d.	s. d.	s.
Kandy	...	...	...	...	...	...	...	...	...	...	...	...	...	...	...	...	...	...	...	...	...	...	...	...	...	...	...
Udunuwara	117126	395	13596	...	...	...	...	...	...	...	...	...	...	...	4 6	2 8	24 0	...	...	...	...	...	...	...	...	...	...
Yattinuwara	86713	255	88502	...	...	...	...	...	...	...	...	...	...	...	4 6	1 6	30 0	...	...	...	...	...	...	...	...	...	...
Tumpane	35637	340	5065	33	...	...	...	...	...	...	...	...	...	...	5 0	3 0	18 0	...	...	...	...	...	...	...	...	...	...
Hárispattu	77220	616	108700	...	...	...	...	...	...	...	...	...	...	...	3 0	1 0	15 0	..	...	...	...	...	...	...	...	...	...
Lower Dumbara	78891	12815	180523	7	...	180	...	...	...	...	...	594	...	...	5 0	4 0	10 0	10	...	...	...	...	...	9 0	...	...	...
Upper Dumbara	99038	4416	74928	...	24	54	204	558	...	..	582	585	67	18	3 6	2 0	16 0	...	5	4 2	0 3	...	8	6 0	9 0	8	
Lower Héwahetta	11601	833	44133	...	...	...	...	...	...	...	...	...	46	...	3 0	2 0	18 0	...	...	...	...	...	...	...	...	10 0	...
Udapalate	55332	1586	198285	...	...	...	...	...	...	...	...	...	...	...	3 6	1 6	17 6	...	...	...	...	...	...	...	...	...	...
Upper Bulatgama	11705	15	5950	...	...	...	...	...	...	...	...	...	...	...	3 0	1 0	14 0	...	...	.	...	..	...		...	...	.
Total	573283	21271	719682	40	24	234	204	558	...	...	582	1179	113	18	...	...	...	...	...	...	...	...	...	...	...	...	...
Badulla	500290	174678	154971	129	55	...	564	12159	...	...	1516	8346	2368	8634	4 0	2 6	25 0	15	4	..	2 6	5	...	...	1 0	18 8	14
Nuwara Eliya	242120	4675	66991	106	29	9	560	3850	...	...	...	550	...	300	5 0	4 0	15 0	18	3 6	7	7 0	4	...	...	0 6	18 8	22
Matalé	276668	38932	67964	...	...	...	...	...	...	...	...	...	...	...	4 0	2 0	16 0	...	...	...	...	...	...	...	...	...	...
Grand Total	1592361	239556	1009608	275	108	243	1328	18567	...	...	2098	10075	23801	952	...	...	...	...	...	...	...	...	...	...	...	...	...

This content downloaded from
35.62.9.42 on Thu, 20 Apr 2023 14:41:46 UTC
All use subject to https://about.jstor.org/terms

This content downloaded from
35.62.9.42 on Thu, 20 Apr 2023 14:41:46 UTC
All use subject to https://about.jstor.org/terms

MANUFACTURES, MINES,

AND

FISHERIES.

This content downloaded from
35.62.9.42 on Thu, 20 Apr 2023 14:41:46 UTC
All use subject to https://about.jstor.org/terms

RETURN OF MANUFACTURES,

MANUFACTURES.	SHIPS.			MINES and
Number, Name, Situation, and Description of Manufactures, Mills, Works, &c., &c.	Number of Ships built in the Colony.	Tons Burthen.	Registered according to Law.	Number, Name, Situation, and Description of the Mines and Quarries.
Western Province.				
36 Looms, in which are manufactured Handkerchiefs, Table cloths, Towels, and Cloth for dress for Natives.				24 Plumbago Pits in the District of Colombo. 8 do. in Sáparagámu.
638 Bullock Mills or Chekkoos, in which Cocoanut, Mee, and Gingeley Oil are expressed.	...	...	...	
— Sugar Mill.	...	...	....	45 Iron Mines in do.
25 Steam Engines.				212 Gem Pits in do.
North-Western Province.				
293 Looms, in which are manufactured common coarse Cloth.				1 In Madure Korle.
319 Forges.	...	...	...	1 In Yagampattu Korle.
18 Mills, in which Cocoanut and Gingeley Oil are expressed.				
Southern Province.				
77 Looms.				Excepting Plumbago Mines, none others are worked in this Province; but Gems and Minerals in small quantities are taken from rivulets and the surface of the earth in numerous places.
494 Cocoanut Oil Mills. (Chekkoos.)				
2 Steam Sugar Mills.				
2 Hand do.	...	...	...	
4 Steam Oil Mills.				
2 Saw Mills				
33 Stills for distilling Essential Oils.				
Eastern Province.				
1043 Weavers' Looms.				
21 Oil Mills.	...	...	...	...
Northern Province.				
644 Looms.	...	...	...	...
203 Oil Mills.	...	...	...	...
Salt pans for the manufacture of Salt,—a Government monopoly.	...	...	...	...
				Katchay and Tanenkelapo Chank Quarries.

This content downloaded from
35.62.9.42 on Thu, 20 Apr 2023 14:41:46 UTC
All use subject to https://about.jstor.org/terms

MINES, and FISHERIES.

QUARRIES.		FISHERIES.				
Name of the Mineral Substances.	Quantity produced and Value in Sterling.	Number of Ships and Boats employed. Ships.	Number of Ships and Boats employed. Boats.	Description of Fish, and Quantity of each.	Value in Sterling.	General Remarks.
Plumbago	about 418 tons.					
Plumbago.	uncertain.					
Iron Ore.	do.					
Rubies, Cat Eye, stones Blue Sapphires, Topazes, etc.	do.	...	About 811 in Colombo district.	Description various, Quantity cannot be ascertained.	Cannot be ascertained.	
Plumbago. Iron.	Quantity cannot be ascertained. Value at 2*s.* per bushel. Do. do. at 3*d.* per ℔.	...	532	Description various, Quantity 1,771,578.	£8,587 1*s.* 3*d.*	The Looms are of the simplest kind and for the manufacture of the common coarse cloth of the Country. The Iron works are also very simple, and only a small portion of the Iron is smelted in the District.
Varieties of Gems, and Plumbago.	Plumbago about 74 tons valued at from £7 to £9 per ton.	...	3157	It is scarcely possible to enumerate the vast quantity of Fishes which frequent the southern Coast of Ceylon; the most in requisition are seer, shark, talipot, sardines and bonitoes.	Cannot be ascertained.	
...	...	...	108	Description various, Quantity cannot be ascertained.	£1,777 17*s.* 3*d.*	
...	...	...	...	...	...	Independent of the Cloth manufactured in this Province, large quantities imported from England and the Continent of India are dyed and painted by hand in the Province.
...	...	...	...	...	...	A large quantity of Oil is made for Home consumption in a rude manner, without Mills, from the Cocoanut; from the Illopai tree (*Bassia longifolia*) the Margosa tree (*Mecœlia Azaderachta*) and from the Elloo or Gingeley plant (*Sessamum Orientale.*) There were exported in the year. 1046 Gallons. The price of Oil was— Cocoanut ... 3*s.* 6*d.* Illopai ..... 4*s.* Margosa .....4*s.* 6*d.* Gingeley ..... 8*s.* per gallon
...	...	...	...	...	...	The quantity collected during the year was cwt. 273,676. The salt was manufactured by solar evaporation. The quantity exported for Ports beyond seas during the year was cwts. 12,800.
* Chank shell.	1,775,000. £3,848	...	278 Boats, 730 Canoes, 173 Pathes, 569 Katto-marams.	There are no accounts to shew the quantity or value of Fish. Of live Chanks i. e., the live shell 525,000. Becho de Maar, cwt. 411.	£2,500 £450	

* The shell is buried in the mud and low ground.

This content downloaded from 35.62.9.42 on Thu, 20 Apr 2023 14:41:46 UTC
All use subject to https://about.jstor.org/terms

MANUFACTURES.	SHIPS.			MINES and
Number, Name, Situation, and Description of Manufactures, Mills, Works, &c., &c.	Number of Ships built in the Colony.	Tons Burthen.	Registered according to Law.	Number, Name, Situation, and Description of the Mines and Quarries.
Northern Province.---continued.				
Jaggery, a coarse description of sugar manufactured from the sap of the Palmirah tree (*Borassus flabelliformis.*)	...	...	...	...
Central Province.	...	Nil	...	Nil

Note.—There are no regular Manufactories, Mills, &c., in Ceylon; those entered in this Return being, with the exception of the Steam Engines, Sugar Mills, and a few of the Oil Mills, of a very simple kind.

There is also no regular Yard for Ship Building in the Island; small Sloops and Schooners are however occasionally built.

This content downloaded from
35.62.9.42 on Thu, 20 Apr 2023 14:41:46 UTC
All use subject to https://about.jstor.org/terms

QUARRIES.		FISHERIES.				
Name of the Mineral Substances.	Quantity produced and Value in Sterling.	Number of Ships and Boats employed.		Description of Fish, and Quantity of each.	Value in Sterling.	General Remarks.
		Ships.	Boats.			
...	...	...	...	...	...	A quantity of cwts 5,116, was exported beyond sea. There are no returns of the whole quantity manufactured. It is understood that Loaf sugar is made of this Jaggery in places under the Madras Presidency.
...	Nil.	...	Nil.	...	...	

[Extracted from the Reports of the several Government Agents.]

This content downloaded from
35.62.9.42 on Thu, 20 Apr 2023 14:41:46 UTC
All use subject to https://about.jstor.org/terms

This content downloaded from
35.62.9.42 on Thu, 20 Apr 2023 14:41:46 UTC
All use subject to https://about.jstor.org/terms

GRANTS OF LAND.

This content downloaded from
35.62.9.42 on Thu, 20 Apr 2023 14:41:46 UTC
All use subject to https://about.jstor.org/terms

RETURN OF LANDS GRANTED

Country or District.	Number of Grants under 100 Acres.		Number of Grants above 100, not exceeding 500 Acres.		Grants exceeding 500 Acres.	
	Number of Grants.	Number of Acres.	Number of Grants.	Number of Acres.	Name of Grantee.	Extent of Grant.
		A. R. P.		A. R. P.		
WESTERN PROVINCE	1802	8650 0 0	14	2949 0 0	...	...
	620	990 0 0	...	...	...	...
NORTH-WESTERN PROVINCE.						
Kurunégala District -	49	101 1 22	...	...	...	...
Puttalam and Kalpitiya District - -	8	208 2 24	...	...	...	...
Petigal Korle South -	102	842 0 21	...	...	...	...
Petigal Korle North -	1	3 0 2	...	...	...	...
SOUTHERN PROVINCE.						
Galle - -	68	327 7 20·51	...	...	...	...
Mátara - -	45	235 0 0	21	5186 0 0	1	540 0 0
Hambantota - -	42	335 0 20	...	...	...	...
EASTERN PROVINCE.						
Trincomalee - -	...	...	...	...	...	...
Batticaloa - -	777	3384 3 30	1	118 0 0	...	...
NORTHERN PROVINCE.						
Jaffna District -	20	74 2 0	...	...	...	...
CENTRAL PROVINCE.						
Udunuwara - -	2	3 1 37	...	...	...	...
Yattinuwara - -	3	7 2 16	...	...	...	...
Tumpaney - -	3	2 3 29	...	...	...	...
Hewahette - -	32	192 2 20	...	...	...	...
Harrispattu - -	16	135 3 30	...	...	...	...
Doombara - -	54	391 3 0	...	...	...	...
Upper Bulatgama -	6	58 0 18	...	...	...	...
Udupalate - -	45	495 3 17	...	...	...	...
Badulla -	52	625 1 6	5	874 0 0	...	...
Mátalé - -	53	551 3 2	1	269 0 0	...	...
Nuwara Eliya - -	...	...	13	2980 0 0	...	...
	3800	17617.3.34·51	55	12376 0 0	1	540 0 0

This content downloaded from
35.62.9.42 on Thu, 20 Apr 2023 14:41:46 UTC
All use subject to https://about.jstor.org/terms

AND SOLD DURING THE YEAR 1866.

Total Number of Grants, 1866.	Total Number of Acres granted, 1866.	Whether by Grant or Purchase.	Average Price per Acre at which sold.	Total Number of Acres granted in the Colony.	Total Number of Acres sold.	Total Number of Acres remaining ungranted.
	A. R. P.		£ s. d.	A. R. P.		
1816	11599 0 0	Purchase- -	1 15 5			
620	990 0 0	Payment of half improved value -	1 6 0			
49	101 1 22	Purchase - -	9 16 0			
8	208 2 24		1 3 3½			
102	842 8 21		2 17 9¼			
1	3 0 2		1 8 2½			
68	327 3 20·51	By Grant and Purchase - -	2 0 0			
67	5961 0 0	Purchase	1 15 0			
42	335 0 20		5 13 0			
...	...		...			
778	3502 3 30		1 14 2			
20	74 2 0		2 15 8			
2	3 1 37		2 12 0			
3	7 2 16		34 1 2¼			
3	2 3 29		8 3 4¼			
32	192 2 20		1 16 2¼			
16	135 3 30		2 16 1			
54	391 3 0		2 13 4¾			
6	58 0 18		1 2 6½			
45	495 3 17		1 7 6¼			
57	1499 1 6		1 1 11			
54	820 3 2		4 6 1½			
13	2980 0 0		1 2 1			
3856	30533 3 34·51					

[Extracted from the reports of the several Government Agents.]

This content downloaded from
35.62.9.42 on Thu, 20 Apr 2023 14:41:46 UTC
All use subject to https://about.jstor.org/terms

REMARKS ON SQUATTING.

By the Government Agent for the Western Province.

Squatting, as a practice, can scarcely be said to exist in the Western Province. In rare cases, Native traders have been found to occupy ground of very limited extent,—a few perches at the utmost on the road sides for their boutiques, under the temptation of being able to expose their goods for sale more advantageously in such situations; but these persons are easily induced to pay a moderate quit-rent for the ground they occupy, and since the facilities for survey have been provided, even to purchase them.

(Signed) C. P. LAYARD,
Government Agent.

By the Government Agent for the North-Western Province.

Putlam—Encroachments on Crown Land in this District are becoming constantly more extensive, as the population increases in number and wealth. The primary cause of this irregularity is the want of an intelligent Survey of the land. Persons who are willing to buy small parcels of land are unable to purchase the large tracts surveyed, and thus are driven to squat on the land which they cannot otherwise possess. Several encroachments have been, I am happy to say, surveyed and sold during last year, and the more surveyors allowed to the District, the sooner these encroachments will be checked.

(Signed) W. C. MACREADY,
Acting Govt. Agent.

By the Government Agent for the Southern Province.

No new instances of squatting were reported during 1866.

(Signed) L. F. LEE,
for Government Agent.

By the Government Agent for the Eastern Province.

No instance of squatting in the Trincomalee District has been brought to the notice of the Government Agent this year. In the Batticaloa District this practice has been as much as possible discouraged. Where the Survey staff is so much too small however for the wants of the District it is impossible to guard against it every where.

(Signed) H. E. O'GRADY,
Government Agent.

By the Government Agent for the Northern Province.

I am not sure that I rightly understand the meaning of the word squatting; but as understood by me, there is not any such practice as known to me in this Province. In the course of the many years during which the service of a Surveyor was refused to this Province, a number of small pieces of land adjoining to, and mingled with, the private land of the villages, has been cleared, cultivated, and planted, which land it is now perfectly impossible to identify as ever having been Crown Land.

(Signed) P. A. DYKE,
Government Agent.

By the Government Agent for the Central Province.

Squatting on Crown Lands was at one time very prevalent in this Province, owing to the large influx of Singhalese from the Maritime Districts, and of Malabars from the Continent of India, consequent on the extension of Coffee planting, and the inducement held out to these men, to settle in the vicinity of Estates in search of an honest livelihood, or as is more frequently the case, for the purposes of dishonest gain. Every practicable method of putting a check on this practice has been resorted to during the last few years, and the most effectual mode has been found to be the survey and sale of small lots of land suitable for Natives. I am happy to be able to say, that by this means, and by the adoption of vigorous measures to eject squatters, the evil has been considerably diminished, and I do not despair of seeing it almost disappear by degrees.

(Signed) P. W. BRAYBROOKE,
Government Agent.

This content downloaded from
35.62.9.42 on Thu, 20 Apr 2023 14:41:46 UTC
All use subject to https://about.jstor.org/terms

GAOLS AND PRISONERS.

CIVIL AND CRIMINAL JUSTICE.

This content downloaded from
35.62.9.42 on Thu, 20 Apr 2023 14:41:46 UTC
All use subject to https://about.jstor.org/terms

RETURN of the GAOLS and HOUSES of CORRECTION, and of the Number

Name of the Prison, and where situated.	1 Number of Prisoners, the Prison is capable of containing in separate Cells.	2. Number of Prisoners, the Prison is capable of containing where more than One Prisoner sleeps in One Cell.	3. Number of Prisoners. Felons. Tried. Whites. M.	Felons. Tried. Whites. F.	Felons. Tried. Blacks or Coloured Persons. M.	Felons. Tried. Blacks or Coloured Persons. F.	Felons. Untried. Whites. M.	Felons. Untried. Whites. F.	Felons. Untried. Blacks or Coloured Persons. M.	Felons. Untried. Blacks or Coloured Persons. F.	Thefts. Tried. Whites. M.	Thefts. Tried. Whites. F.	Thefts. Tried. Blacks or Coloured Persons. M.	Thefts. Tried. Blacks or Coloured Persons. F.	Thefts. Untried. Whites. M.	Thefts. Untried. Whites. F.	Thefts. Untried. Blacks or Coloured Persons. M.	Thefts. Untried. Blacks or Coloured Persons. F.
WESTERN PROVINCE.																		
Wellicadde Gaol in Colombo	167	293	2	...	50	3	5	...	...	...	...	1	53	...	...	...	...	...
Hulfsdorp Gaol, in Colombo	30 cells 3 in each	7 cells 15 in each	...	...	10	...	...	...	15	...	...	...	70	...	1	...	28	...
Panaduré, Lock up house -	18	...	...	...	...	...	...	...	...	...	...	...	19	2	...	...	60	3
Caltura (Kalutara) do. -	1 cell 75	75	...	...	...	...	...	...	1	...	...	...	20	...	...	...	9	...
Negombo Gaol, in the Fort	2	30	...	...	...	...	...	...	...	...	...	...	7	1	...	...	4	...
Avishawelle Prison -	...	25	...	...	...	...	...	...	169	...	...	...	4	...	...	...	...	...
Kaigalle, Lock-up House -	4 if 1 were put in each room.	56-25 in each of the large, &3 in each of the small rooms	...	...	...	...	...	...	...	...	...	...	2	...	...	...	...	...
Ratnapura Gaol, - -	8—5 of which are appropriated to prisoners	50 to 60	...	...	1	...	...	...	7	...	...	...	9	...	...	..	4	...
			2	...	61	3	5	...	192	...	...	1	184	3	1	...	105	3
NORTH-WESTERN PROVINCE.																		
Kurunégala Gaol - -	...	about 40	...	...	2	...	...	...	5	...	...	...	35	...	...	...	6	1
Puttalam, Gaol - -	...	about 18	...	...	...	...	...	...	...	..	...	...	5	...	...	...	...	...
Chilaw, Gaol, in the Fort -	...	about 10	...	...	...	...	...	...	1	...	...	...	...	...	...	...	...	...
Calpentyn, Gaol, in the Fort	...	about 12	...	...	...	...	...	...	...	...	...	...	...	...	...	...	...	...
			..	...	2	..	...	...	6	...	...	...	40	...	...	...	6	1
SOUTHERN PROVINCE.																		
Galle, Prison, at Kumbalwella near the town -	3	120	...	...	38	1	...	...	10	1	1	...	11	...	...	...	1	..
Matura, Prison in the Fort -	...	...	...	...	...	...	...	...	11	...	...	...	5	...	...	...	1	1
Tangalle, the Fort - -	*	100	...	..	...	...	...	...	2	...	...	...	1	...	...	...	1	...
Hambantotte, Prison -	None	120	...	...	142	...	...	...	...	...	...	...	62	...	...	...	...	...
			...	..	180	1	...	...	23	1	1	...	79	...	...	.	3	1
EASTERN PROVINCE.																		
Trincomalie, Gaol -	3	100	...	...	11	...	...	...	...	...	...	...	8	...	...	...	...	...
Batticaloa, Gaol in the Island of Poelintivoe - -	No cells	30	...	...	7	...	...	...	2	...	...	...	7	...	...	...	1	...
			..	...	18	...	...	...	2	...	...	...	15	...	...	...	1	...
NORTHERN PROVINCE.																		
Jaffnapatam, Gaol, in the Fort	No separate cells. 12 rooms and 1 condemned cell.	about 312	...	...	7	1	...	...	1	..	...	...	27	2	...	...	6	...
Manaar, Gaol, in the Fort -	...	...	...	...	...	...	...	...	...	...	...	...	12	...	...	...	1	...
Mullativoe, Gaol, in the Fort	6	12	...	...	...	..	...	...	...	...	...	...	2	...	...	...	4	...
Anaradhaporah, Common Gaol	3	20	...	...	...	...	...	...	...	...	..	...	3	...	...	..	...	...
			...	...	7	1	...	...	1	...	...	...	44	2	...	...	11	...
CENTRAL PROVINCE.																		
Kandy, Gaol, in the Town -	12	180	1	...	72	...	...	...	4	...	...	...	24	3	...	...	3	...
Badulla, Gaol - -	5 cells	54	...	...	...	...	...	...	2	1	...	...	3	...	...	...	...	...
Matelle, Gaol - -	3 wards.	26	...	...	...	...	...	.	3	...	...	...	8	1	...	...	1	...
Nuwera Ellia, Gaol- -	3 cells	24	...	...	...	...	...	...	...	...	—	—	2	...	...	...	3	...
			1	...	72	...	...	...	9	1	...	...	37	4	4	...	7	...
Western Province - -	...	...	2	...	61	3	5	...	192	...	...	1	184	3	1	...	105	3
North-Western do.	...	...	...	...	2	...	...	...	6	...	...	..	40	...	..	...	6	1
Southern do. -	...	...	...	...	180	1	...	...	23	1	1	...	79	...	...	...	3	1
Eastern do. -	...	...	...	...	18	...	...	...	2	...	...	...	15	...	...	...	1	...
Northern do. -	...	...	...	...	7	1	...	...	1	...	..	...	44	2	...	...	11	...
Central do. -	...	...	1	...	72	...	..	..	9	1	...	...	37	4	...	...	7	..
Total...	...	...	3	...	340	5	5	...	233	2	1	1	399	9	1	...	133	5

* Jail in construction.

This content downloaded from
35.62.9.42 on Thu, 20 Apr 2023 14:41:46 UTC
All use subject to https://about.jstor.org/terms

of PRISONERS confined therein, for the Year ending 31st December 1866.

in confinement at Michaelmas, 1866.																													
Assaults.								Other Offences.								Debtors.				4. Total Number of Prisoners in Confinement at Michaelmas, 1866.				5. Greatest Number of Prisoners in Confinement at any one time in the Year.			
Tried.				Untried.				Tried.				Untried.															
Whites		Blacks or Coloured Persons		Whites.		Blacks or Coloured Persons.		Whites.		Blacks or Coloured Persons		Whites.		Blacks or Coloured Persons.		Whites		Blacks or Coloured Persons.		Whites.		Blacks or Coloured Persons		Whites.		Blacks or Coloured Persons.	
M	F.	M.	F.	M	F.	M.	F.	M.	F.	M.	F.	M.	F.	M.	F.	M.	F.	M.	F.	M.	F.	M.	F.	M.	F.	M	F.
2	...	47	4	..	...	...	...	18	...	31	2	...	...	...	1	...	...	...	...	27	1	181	10	22	...	261	16
...	...	...	45	...	...	15	...	...	...	21	...	1	...	13	...	...	..	3	..	2	...	220	...	...	...	339	...
...	...	11	1	...	...	42	1	...	...	18	1	...	...	99	18	...	...	4	...	...	...	253	26	...	...	17	...
...	...	28	...	...	...	1	...	...	...	45	...	...	...	101	...	..	...	4	...	...	...	123	2	...	...	25	...
...	...	...	...	...	...	...	...	...	...	2	..	...	...	11	...	...	...	3	...	...	...	24	1	...	...	47	...
...	...	9	...	...	...	...	..	.	...	15	...	...	...	...	...	...	..	...	...	..	...	4	...	...	...	19	..
...	...	1	...	...	...	...	...	...	...	...	...	...	...	4	...	...	...	..	..	..	...	7	...	...	...		
																										50	...
...	...	2	...	...	...	...	...	...	..	5	...	...	...	2	...	...	...	1	...	...	...	31	...	...	..	69	...
2	...	98	50	...	...	58	1	18	...	137	3	1	...	230	19	...	...	15	...	29	1	843	39	22	...	825	16
...	...	12	...	...	...	...	...	1	...	11	...	..	...	...	...	...	...	1	...	1	...	72	1	1	...	87	1
...	...	6	...	...	...	...	...	...	...	11	...	...	...	1	...	...	...	...	...	...	...	23	...	...	...	30	...
...	...	..	...	...	...	...	...	...	...	4	...	...	...	14	...	...	...	...	..	...	...	19	.	...	...	35	...
...	...	1	1	...	...	...	...	...	...	...	...	...	...	...	...	...	..	...	...	..	...	1	1	..	...	2	1
...	...	19	1	...	...	..	...	1	...	26	...	...	...	15	...	...	...	1	...	1	...	115	2	1	...	154	2
1	...	5	.	...	...	2	...	25	...	3	2	...	...	3	...	...	...	...	...	27	...	74	3	7	...	116	11
...	...	2	..	...	...	1	..	...	...	16	...	1	...	6	...	...	...	...	1	...	...	42	1	1	...	75	3
...	...	8	...	...	...	...	...	...	...	11	...	...	...	...	3	...	...	2	...	...	...	28	...	.	...	36	...
...	..	52	...	...	...	...	...	...	...	28	...	...	...	...	...	...	...	...	...	...	...	142	...	...	...	178	...
1	...	67	...	...	...	3	..	25	...	58	2	1	...	9	3	...	...	2	1	27	...	286	4	8	..	405	14
...	...	4	...	...	...	...	...	3	...	24	1	..	...	1	...	...	...	...	...	...	...	4	...	3	...	45	1
...	.	2	...	...	...	...	...	...	...	3	...	..	...	...	...	...	...	...	...	...	...	22	..	...	...	41	...
...	...	6	...	...	...	...	...	3	...	27	1	...	...	1	...	...	...	...	...	...	...	26	...	3	...	89	1
...	...	30	...	...	...	6	...	...	...	10	...	...	...	2	...	..	...	...	...	...	...	89	3	...	...	128	3
...	...	8	...	...	...	..	...	...	..	13	..	...	..	...	...	...	...	3	...	...	...	29	3	...	...	33	3
...	...	3	...	...	...	1	...	...	...	44	..	...	...	6	..	...	...	...	...	...	..	60	...	..	...	10	...
...	...	3	...	...	...	...	...	...	...	3	...	...	...	2	..		...	...	...	...	...	14	..	...	...	23	...
...	..	44	...	...	...	7	...	...	...	70	...	..		10	...	..	...	3	...	...	...	192	6	..	...	194	6
...	...	5	...	...	...	5	...	...	...	38	..	...	...	10	1	...	...	6	...	1	...	164	4	2	..	217	21
...	..	2	..	...	...	2	..	...	...	4	1	...	...	1	...	...	...	...	...	..	...	15	...	...	...	54	...
...	..	6	...	...	...	2	...	...	...	7	...	...	..	11	1	...	...	...	...	...	...	28	3	..	...	89	1
...	..	2	...	...	...	...	...	...	...	1	...	..	...	...	..	...	..	...	...	...	...	8	...	...	...	20	...
...		15	...	...	...	9	...	...	.	50	1	...	...	12	2	...	...	6	...	1	...	215	7	2	...	330	22
2	.	98	50	...	...	58	1	18	...	137	3	1	...	230	19	...	...	15	...	29	1	843	39	22	...	825	16
...	..	19	1	...	...	..	...	1	..	26	...	...	...	15	...	...	...	1	...	1	...	115	2	1	...	154	2
1	.	67	...	...	...	3	..	25	...	58	2	1	.	9	3	...	...	2	1	27	...	286	4	8	...	405	14
.	.	6	...	...	...	...	...	3	...	27	1	...	...	1	...	.	...	3	..	...	..	26	...	3	...	89	1
.	.	44	...	...	...	7	...	..	..	70	...	...	...	10	...	...	...	6	..	1		192	6	2	...	194	6
.	.	15	..	...	...	9	...	...	...	50	1	...	...	12	2	...	...	27	1	58	1	215	7	28	...	330	22
3		249	51	...	...	77	1	47	...	368	7	2	..	277	24	...	...					1677	58			1997	61

This content downloaded from
35.62.9.42 on Thu, 20 Apr 2023 14:41:46 UTC
All use subject to https://about.jstor.org/terms

RETURN of the GAOLS and

Name of the Prison, and where situated.	6 Total Number of Prisoners committed in the course of the Year. Whites. Number under 18 Years of Age. M.	F.	Number who cannot read. M.	F.	Blacks or Coloured Persons. Number under 18 Years of Age. M.	F.	Number who cannot read. M.	F.	7. Number of Prisoners who have been committed before. Once, M.	F.	Twice, M.	F.	Three Times or more. M.	F.	8. Number of Prisoners of the At Hard Labour in the Prison. M.	F.	At Hard Labour out of the Prison. M.	F.
Western Province.																		
Wellicadde Gaol, in Colombo	2	...	43	3	18	5	146	48	26	...	10	9	9	1	158	7	20	...
Hulfsdorp Gaol, in Colombo	3	...	14	...	732	...	572	...	642	...	732	..	817	...	5365	...	32990	...
Panadure, Lock-up House	...	...	...	...	10	...	145	26	...	...	4	..	...	...	1	...	47	4
Kalutara do.	...	...	...	...	9	...	120	...	4	...	3	...	1	...	..	...	95	...
Negombo, Gaol, in the Fort	...	...	...	...	3	...	203	14	...	..	...	...	...	...	...	...	87	6
Avishawelle, Prison	...	...	...	...	5	...	20	...	4	...	2	..	...	...	...	...	28	...
Kaigalle, Lock up House	...	..	...	...	8	...	102	...	...	...	2	...	3	...	1	...	132	...
Ratnapoora Gaol	...	...	...	...	11	...	183	46	246	1	20	...	5	2	...	...	87	2
	5	...	57	3	796	5	1491	94	922	1	773	9	835	3	5525	7	33476	12
North-Western Province.																		
Kornegalle, Gaol	...	..	...	...	6	...	55	...	199	...	3	...	1	..	...	...	198	5
Putlam, Gaol	...	...	...	...	10	...	166	1	173	1	...	...	1	..	...	...	176	1
Chilaw, Gaol, in the Fort	...	...	...	...	15	..	183	...	25	...	1	..	1	...	...	...	118	...
Calpentyn, Gaol, in the Fort	...	...	...	...	...	..	8	1	1	...	...	...	...	...	...	1	11	...
	...	...	...	...	31	..	412	2	398	1	4	...	3	...	...	1	503	6
Southern Province.																		
Galle, Prison	1	...	30	...	21	...	207	...	54	..	7	...	13	...	11804	2	12447	15
Matura, Prison, in the Fort	...	...	...	...	17	...	139	3	29	...	6	...	8	...	5	1	197	1
Tangalle, the Fort	...	..	...	..	40	...	50	...	40	...	30	...	28	...	...	...	188	...
Hambantotte, Prison	...	...	...	...	13	...	97	...	...	...	13	...	1	...	2	...	257	...
	1	...	30	...	91	...	493	3	123	...	56	...	50	...	11811	3	13089	16
Eastern Province.																		
Trincomalie, Gaol	...	...	...	...	1	...	102	...	9	...	1	...	4	...	...	...	425	...
Batticaloa, Gaol, in the Island of Poelintivoe	...	...	...	...	15	...	155	4	28	...	7	...	3	...	...	...	158	4
	...	...	...	...	16	...	257	4	37	...	8	...	7	...	...	...	583	4
Northern Province.																		
Jaffnapatam, Gaol, in the Fort	...	..	...	...	23	..	640	8	430	6	154	...	58	...	...	...	554	9
Manaar, Gaol, in the Fort	...	...	...	...	20	...	72	...	2	...	1	1	...	...	21	1	...	..
Mullativoe, Gaol, in the Fort	...	...	...	...	...	...	44	...	10	..	3	..	1	...	...	...	49	...
Anaradhapoorah, Common Gaol	...	..	...	...	...	...	53	...	...	...	8	...	6	...	...	...	30	...
	...	...	...	...	43	...	809	8	442	6	166	1	65	...	21	1	633	9
Central Province.																		
Kandy, Gaol, in the Town	...	..	1	...	51	...	581	33	763	32	33	...	20	1	...	...	816	34
Badulla, Gaol	...	...	...	...	26	...	318	8	...	...	1	...	5	...	2	...	80	..
Matelle, Gaol	...	...	...	...	36	2	264	21	18	1	5	...	3	...	...	...	128	14
Newera Ellia, Gaol	...	...	...	...	5	1	73	1	11	...	3	...	...	...	..	...	58	...
	...	...	1	...	118	3	1236	63	792	33	42	...	28	1	2	...	1082	48
Western Province	5	...	57	3	796	5	1491	94	922	1	773	9	835	3	5525	7	33476	12
North-Western	...	...	...	...	31	...	412	2	398	1	4	...	3	...	...	1	503	6
Southern	1	...	30	...	91	...	493	3	123	...	56	...	50	...	11811	3	13089	16
Eastern	...	...	...	...	16	...	257	4	37	...	8	...	7	...	...	...	583	4
Northern	...	...	...	...	43	...	869	8	442	6	166	1	65	..	21	1	633	9
Central	..	...	1	...	118	3	1236	63	792	33	42	...	28	1	2	...	1082	48
Total...	6	...	88	3	1095	8	4698	174	2714	41	1049	10	988	4	17359	12	49366	95

This content downloaded from
35.62.9.42 on Thu, 20 Apr 2023 14:41:46 UTC
All use subject to https://about.jstor.org/terms

HOUSES of CORRECTION, &c.—*continued.*

employed in the course Year.				9. Punishment for Offences within the Prisons during the Year.								10. Cases of Sickness.								11. Deaths during the Year.			
												Greatest Number of Sick at one Time.				Total Cases of Sickness during the Year.							
At Employments not Hard Labour.		Not Employed.		Whipping.		Irons.		Solitary Confinement.		Other Punishment.		Whites.		Blacks or Coloured Persons.		Whites.		Blacks or Coloured Persons.		Whites.		Blacks or Coloured Persons.	
M.	F.	M.	F.	M.	F.	M.	F.	M.	F.	M.	F.	M.	F.	M.	F.	M.	F.	M.	F.	M.	F.	M.	F.
4	..	45	4	16	...	...	...	33	...	6	...	2	...	35	...	61	1	325	54	1	...	36	5
...	...	7046	...	...	...	2	...	8	...	12	..	..	...	33	...	...	...	6382	...	...	...	38	...
...	...	...	...	...	...	...	...	...	...	...	...	..	...	4	.	..	...	21	...	...	...	...	...
...	..	3	2	1	...	...	...	...	...	...	...	...	...	2	...	...	.	10	...	...	...	1	...
...	...	...	...	...	...	...	...	...	...	...	...	...	...	5	...	...	...	33	...	...	...	2	...
...	...	...	...	...	...	...	...	...	...	...	...	...	...	2	...	...	.	6	...	...	..	...	...
...	...	...	...	...	...	...	...	...	...	...	..	...	...	4	...	..	...	26	...	...	...	3	...
...	...	...	...	..	..	...	...	1	...	...	...	...	...	13	...	...	...	29	..	.	...	...	...
4	...	7094	6	17	...	2	...	42	...	18	...	2	...	98	...	61	1	6832	54	1	...	80	5
...	...	...	...	...	...	...	...	1	...	..	...	1	...	10	1	1	...	145	1	...	...	2	...
...	...	9	...	...	...	...	...	...	...	...	...	..	...	17	...	..	...	97	...	...	..	5	...
2	...	...	...	...	...	...	...	...	...	...	...	...	...	6	...	...	...	49	...	...	...	..	..
...	...	1	...	...	...	...	...	..	...	...	...	...	.	1	...	...	...	1	...	...	...	...	.
2	...	10	...	...	...	...	...	1	...	...	...	1	..	34	1	1	...	292	1	...	...	7	...
730	...	6129	357	2	...	...	..	1	...	2	...	...	...	16	...	35	...	192	10	...	...	4	...
...	...	8	3	...	...	1	...	...	...	...	...	...	...	10	2	..	...	87	2	...	...	...	1
...	...	1	...	...	...	...	...	...	...	...	...	...	...	4	...	...	...	17	...	.	...	...	...
...	...	13	...	1	...	...	..	...	...	...	...	...	...	78	...	...	...	606	...	...	...	17	...
730	...	6151	360	3	...	1	...	1	...	2	...	...	...	108	2	35	...	902	12	...	...	21	1
...	..	57	3	2	..	...	...	...	...	1	..	...	...	11	...	...	...	77	...	...	...	...	...
2	...	91	1	...	...	...	...	...	...	...	...	...	...	6	...	...	...	30	...	...	...	1	...
2	...	148	4	2	...	...	...	...	...	1	...	...	...	17	...	...	...	107	...	...	...	1	...
10	...	...	...	...	...	...	...	...	...	...	...	...	...	10	2	...	...	178	7	..	...	2	...
...	...	...	...	...	...	...	...	...	...	...	...	...	..	5	...	...	...	45	...	...	...	...	.
...	...	11	...	...	...	...	...	...	...	...	...	...	...	1	...	...	...	1	...	...		...	...
...	...	38	...	...	...	...	...	..	...	...	..	...	..	5	...	...	..	46	...	...	...	1	..
10	...	49	...	...	...	...	...	...	.	...	...	...	...	21	2	...	...	270	7	...	...	3	..
...	...	761	70	4	...	...	...	6	...	...	...	...	..	37	5	2	...	672	7	...	...	25	1
...	...	2	..	..	...	...	...	...	...	...	...	...	...	4	1	...	...	43	...	...	...	2	..
...	...	2	...	...	...	...	...	...	..	...	...	..	...	2	...	...	...	5	...	...	...	4	...
...	...	56	...	...	...	...	...	...	...	...	...	...	...	3	..	...	...	33	..	...	...	...	...
...	...	821	70	4	...	...	...	6	...	...	...	...	...	46	6	2	...	753	7		...	31	1
4	...	7094	6	17	...	2	...	42	...	18	...	2	..	98	...	61	1	6832	54	1	..	80	5
2	...	10	...	...	...	...	...	1	...	..	...	1	...	34	1	1	...	292	1	...	...	7	...
730	...	6151	360	3	..	1	...	1	...	2	...	...	...	108	2	35	...	902	12	...	..	21	1
2	...	148	4	2	...	...	...	...	...	1	..	...	...	17	...	...	...	107	...	..	...	1	...
10	...	49	...	...	..	...	...	..	...	...	...	...	...	21	2	...	...	270	7	...	...	3	...
..	...	821	70	4	...	...	...	6	..	..	...	...	...	46	6	2	...	753	7	...	...	30	5
743	..	14273	440	26	...	3	...	50	...	21	...	3	...	324	11	99	1	9156	81	1	...	143	7

This content downloaded from
35.62.9.42 on Thu, 20 Apr 2023 14:41:46 UTC
All use subject to https://about.jstor.org/terms

RETURN OF GAOLS, AND PRISONERS.

QUESTIONS.

I.—General Description of Prison: whether Common Gaol, House of Correction, or otherwise? (To be accompanied by a Ground Plan of the Buildings, &c.)

II.—Under whose jurisdiction and superintendence; and what measures are adopted for securing the Visitation of the Prison by the Local Magistrates or other Authorities? (A Copy of the Rules and Regulations to be forwarded with the Return.)

III.—Number of Officers, and how appointed? Do all the Officers reside in the Prison? Are Female Prisoners attended by Female Officers exclusively?

IV.—Number of Classes, Divisions, or Wards, Day-rooms, Work-rooms, and Airing-yards (with reference to Plan); and whether the same can be extended or increased?

V.—Number of sleeping Cells, Solitary or Dark-cells, &c.; and if any are below ground?

VI.—Dietary or Weekly Allowance, and Weekly Cost per head for the different description of Prisoners? and under what system and control the Food, Medicine, and Clothing for the Prisoners is contracted for, or otherwise provided?

VII.—Allowance of Clothing and Bedding, and Cost per head?

VIII.—Hours of Labour and Exercise?

IX.—Description of Employment and Hard Labour?

X.—Amount of Earnings, and how applied; in what proportion to the Prisoners, to the Officers, or the fund for the maintenance of the Prison?

XI.—Whether the Classification directed by the Colonial Act has been observed: if not, for what reasons; and what measures have been taken to remedy this defect?

XII.—Are convicted Prisoners prohibited from receiving Visits, or Letters, or any articles of Food or Clothing from their Relatives or Friends: if not, under what restrictions?

XIII.—Is there a Chapel in the Prison, or suitable Apartment for the performance of Religious services? How are the Prisoners separated therein?

XIV.—What duties are performed by the Chaplain? What provision is made for the Instruction of the Prisoners; and are they supplied with Bibles and other suitable Books?

XV.—Are Dissenting Ministers allowed to have access to the Prisoners; and, if so, at what times, and under what restrictions?

XVI.—What Duties are performed by the Surgeon? Are separate Buildings or Apartments provided for the Sick.

XVII.—What Diseases have been most prevalent during the Year (in reference to Columns 10 and 11, Return No. 1.)?

XVIII.—Reasons for Non-employment of Prisoners (in reference to Column 8)?

XIX.—Reasons for Punishments, by Whipping, Irons, Solitary Confinement, or otherwise?

XX.—Is there any Insane person in confinement? State his or her Name and Age, and for what offence committed? How long has he or she been in confinement; and is such Person separated from the other Prisoners?

XXI.—Are any, and what Fees demanded of Debtors, or of any other Prisoners, either at their Admission to, or Discharge from, the Gaol?

XXII.—General Observations.

This content downloaded from
35.62.9.42 on Thu, 20 Apr 2023 14:41:46 UTC
All use subject to https://about.jstor.org/terms

RETURN OF GAOLS AND PRISONERS.

ANSWERS TO QUESTION I.

Western Province.

Wellicadde, Colombo.—Gaol for prisoners sentenced to hard labour.

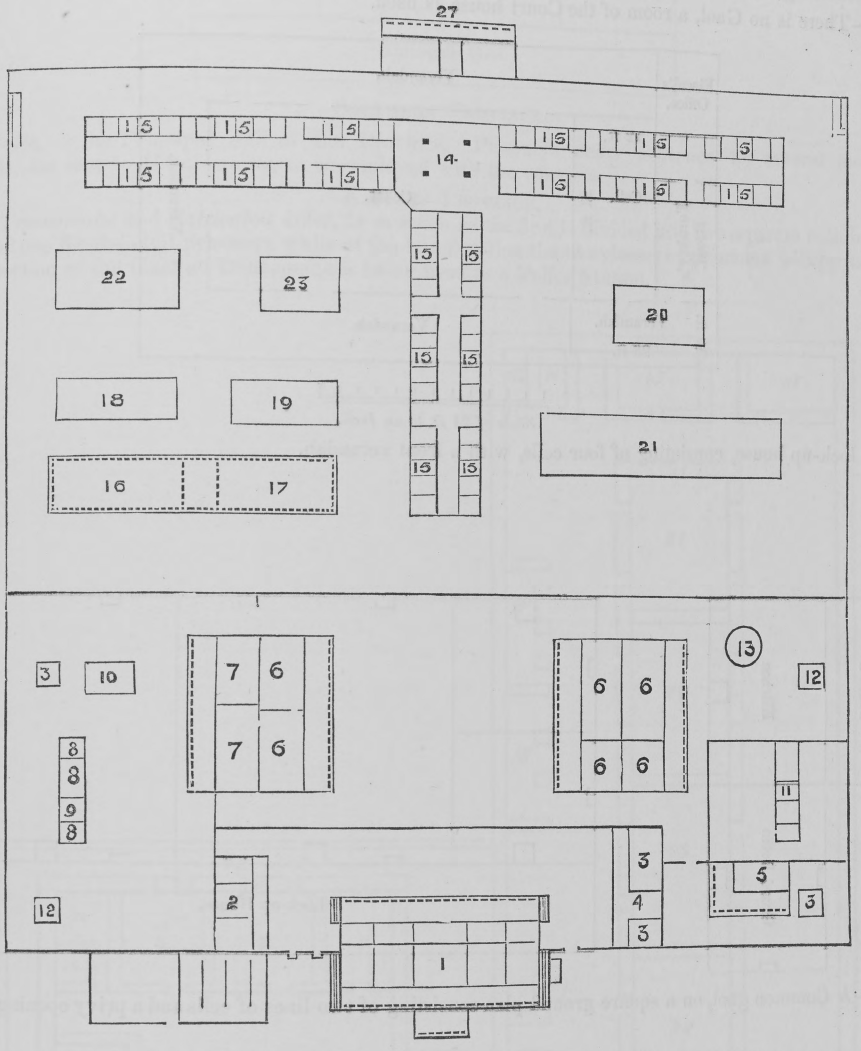

1 Governor's House. 2 Godowns. 3 Store Rooms. 4 Passage. 5 Cook House. 6 Dormitories. 7 Hospitals. 8 Hospital Wards. 9 Dead House. 10 Surgery. 11 Female ward enclosed with a wall. 12 Privies. 13 Well. 14 Observatory, Chapel and School. 15 Cells upper and lower stories. 16 Blacksmiths' work shop. 17 Carpenters' workshop. 18 Masons and Stone Cutters' shed. 19 Tiled shed and Saw pit. 20 Do. do. do. 21 Shed for Looms for weaving matting. 22 Shoemakers' shed. 23 Clerk of the Works' Office. 24 Assistant Jailor's House. 25 Overseer's House. 26 Medical Officer's quarters. 27 Guard House. (Scale of 80 ft. to an inch.)

Hulfsdorp, Colombo.—This gaol is intended for the reception of prisoners of every description committed under the authority of any Court within the whole Island.

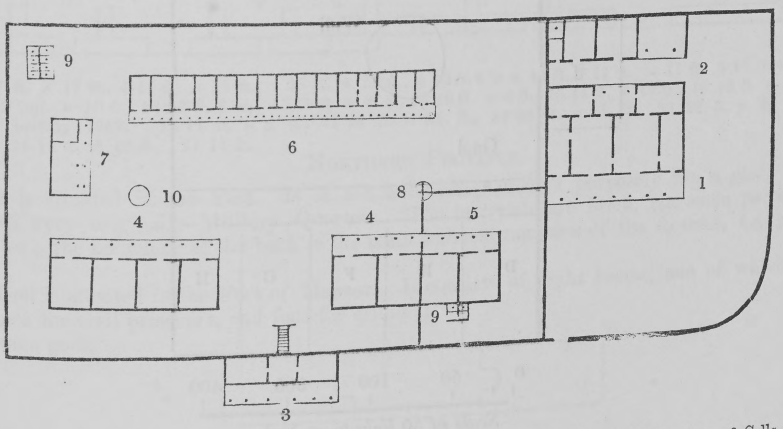

1 Gaoler's House and Civil Prison. 2 Godowns. 3 Guard House and Entrance. 4 Civil Prisoners. 5 Females. 6 Cells, upper and lower stories. 7 Cook House. 8 Store Room. 9 Privies. 10 Wells.

This content downloaded from
35.62.9.42 on Thu, 20 Apr 2023 14:41:46 UTC
All use subject to https://about.jstor.org/terms

Panaduré.—House of correction. A lock-up house, with two apartments, one of which is used in locking up prisoners, and the other one is occupied by the Gaol guard.

Kalutara.—The old Prison has been pulled down and a new one is being built on the same spot—The barrack is at present occupied as the Gaol.

Negombo.—Common gaol, with two cells, a kitchen and a room for the guard.

Avishawelle.—There is no Gaol, a room of the Court house is used.

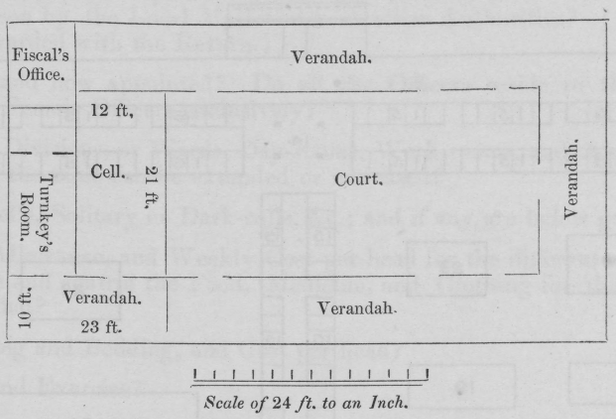

Kaigalle.—A lock-up house, consisting of four cells, with a front verandah.

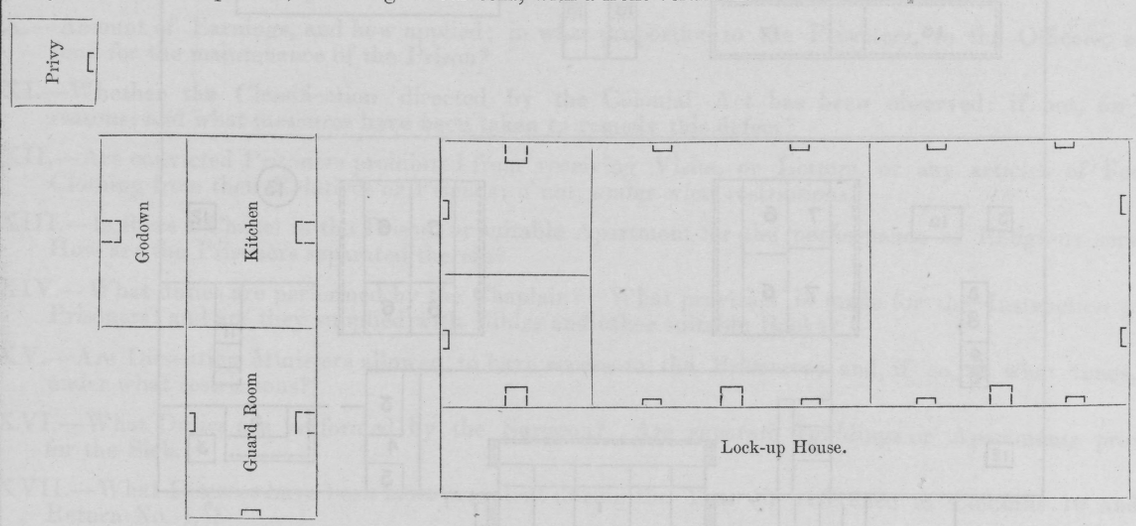

Ratnapoora.—A Common gaol, on a square ground plan consisting of two lines of cells and a privy opening on a yard;

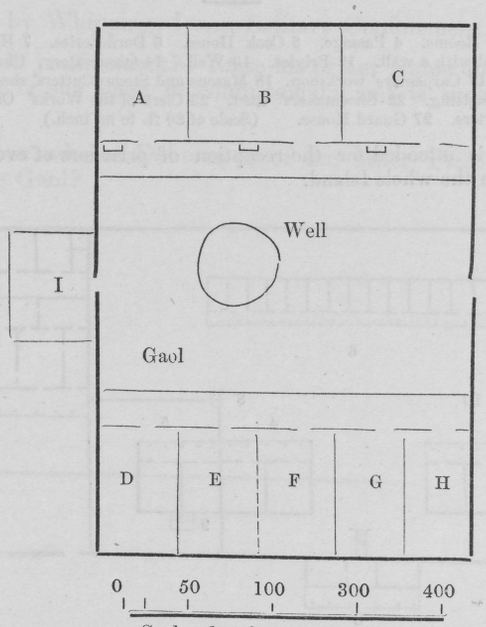

A 16 ft. 10 in., × 15 ft. 9 in. B 25 ft. 3 in., × 15ft. 6in. C 18 ft. 3 in., × 15 ft. 6 in. D 11 ft 9 in., × 15 ft. 6 in. E 14 ft 6 in., × 15 ft. 6 in F 11 ft. 4 in., × 16 ft. 6 in. G 10 ft. × 15 ft. 6 in. H 9 ft. × 15 ft. 6 in. I 13 ft. × 13 ft.

This content downloaded from
35.62.9.42 on Thu, 20 Apr 2023 14:41:46 UTC
All use subject to https://about.jstor.org/terms

North-Western Province.

Kornegalle, Putlam, Chilaw, Calpentyn.—Common gaols.

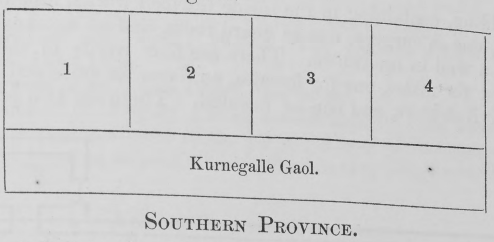

Southern Province.

The Jail at *Galle*, is the Principal Jail in the Province. Prisoners under sentence for several months, and for long periods, are sent to *Hambantotte*, to be employed with the convicts.

Eastern Province.

The prisons of *Trincomalie* and *Batticaloa* differ, in as much as the first is divided into two separate buildings, one for the criminal and one for the civil prisoners, while at the latter station the two classes of prisoners occupy the same Gaol. The civil portion of the Gaol at Trincomalie is being used as a Police Station.

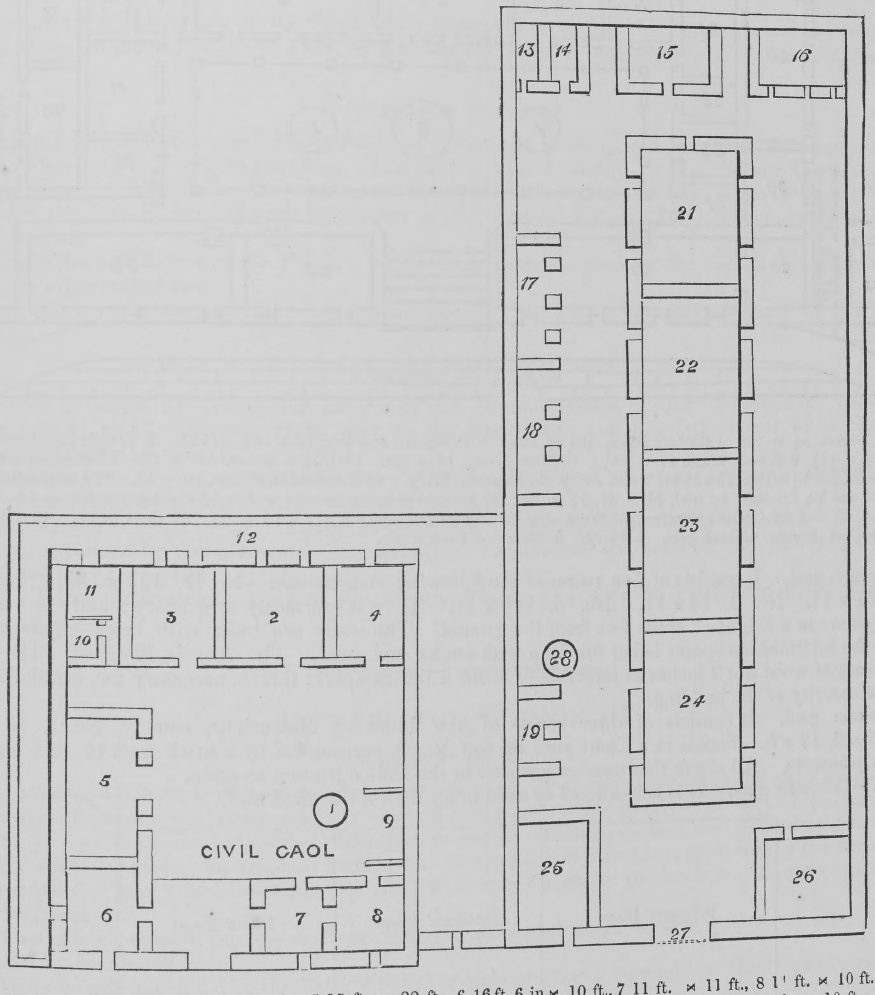

2 17 ft. × 17 ft., 3 17 ft. × 17 ft., 4 17 ft. × 11 ft., 5 25 ft. × 22 ft., 6 16 ft. 6 in × 10 ft., 7 11 ft. × 11 ft., 8 1' ft. × 10 ft., 9 14 ft. × 7 ft., 10 6 ft. × 6 ft., 11 10ft. × 10 ft, 12 67 ft. 6 in., 13 10 ft. × 6 ft, 14 10 ft. × 6 ft., 15 14 ft. × 10 ft., 16 16 ft. × 10 ft., 17 28 ft. × 8 ft. 18 26 ft. × 8 ft., built in 1863. 19 11 ft. × 8 ft., 21 26 ft. × 21 ft., 22 28 ft. × 21 ft., 23 28 ft. × 21 ft., 24 28 ft. × 21 ft., 25 18 ft. × 13 ft., 26 16 ft. × 10 ft., 27 11 ft.

Northern Province.

Jaffna.—The gaol is situated in the Fort. It is not a building erected purposely for a gaol, but is composed of buildings which were originally Military Quarters. The materials are brick, (in some parts coral) and mortar; covering of tiles; the boundary at the back is the main wall and ramparts of the fortress. (A ground-plan has been forwarded.)

Manaar.—The prison is situated in the Fort of Manaar. It consists of eight rooms, one of which is occupied by the gaol guard, three for civil prisoners, and four for criminal.

Mullativoe.—Common gaol.

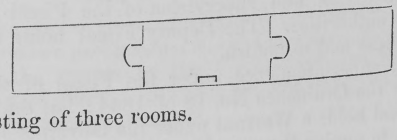

Anaradhapoora.—Common gaol, consisting of three rooms.

This content downloaded from
35.62.9.42 on Thu, 20 Apr 2023 14:41:46 UTC
All use subject to https://about.jstor.org/terms

Central Province.

Kandy.—The gaol is an oblong building, containing in the inside thirteen wards, nine of which are used as cells, one as gaoler's office and store room, one as surgery, one as guard room, and as turnkey's office. There is a centre yard surrounded by a verandah, and a well in the centre. There are four wards in the main building which open into the outer yard, viz:—two used for males, one for females, and one for store and lumber room; and three wards in the outer yard, viz:—two for civil debtors, and one as hospital. There are two privies in the inside of the building.

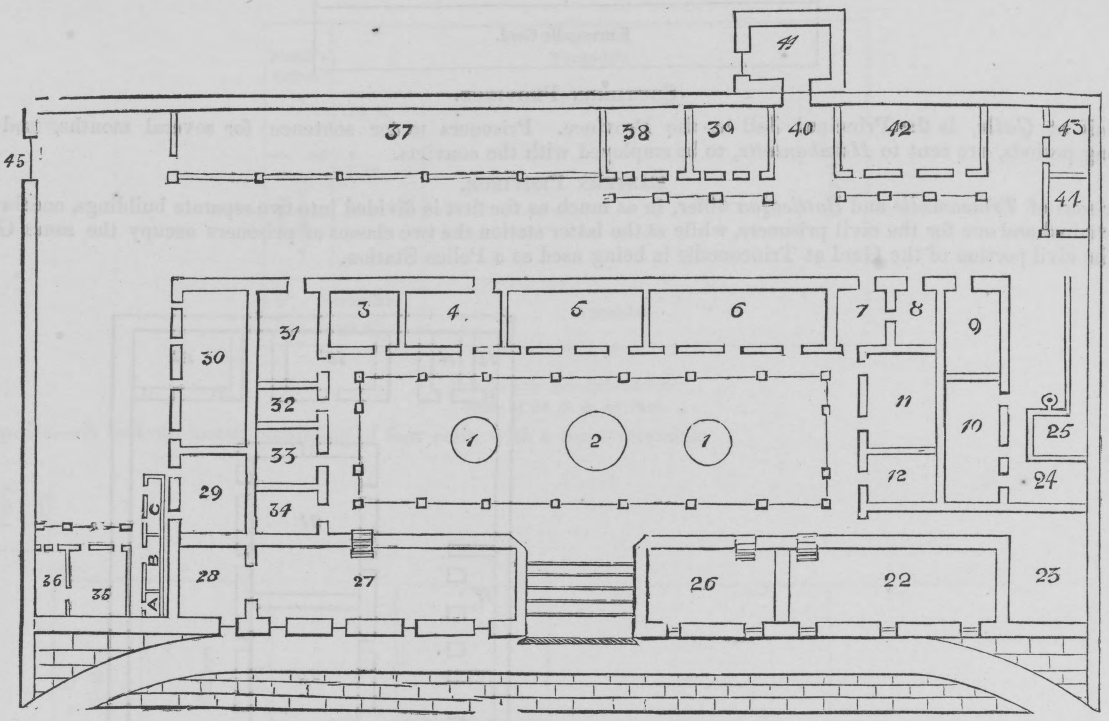

1 Lamp. 2 Well .3 Store, $9\frac{1}{2} \times 10\frac{1}{2}$. 4 Gaoler's Office, $10\frac{1}{2} \times 10\frac{1}{2}$. 5 Europeans and Burghers, $10\frac{1}{2} \times 15\frac{1}{2}$. 6 Simple Imprisonment, $10\frac{1}{2} \times 20$. 8 Surgery, $10\frac{1}{2} \times 17\frac{1}{2}$. 9 Female Ward, $11 \times 18\frac{1}{2}$. 10 Store Room, 11×30. 11 Guard Room, 15×16. 12 Turnkey's Office, $10\frac{1}{2} \times 15$. 22 Convicts, 3rd Class 16×35. 23 and 24, Males, Privy. 25 Females, Privy. 26 Convicts 2nd Class, 16×19. 27 Convicts 1st Class, 16×44. 28 9×16. 29 and 30, Prisoners for trial, $9\frac{1}{2} \times 37$, $9\frac{1}{2} \times 15$. 31 Further examination, 20×15. 32 Condemn cell, 8×15. 33 do., 8×15. 34 do., 8×15. 35 and 36 Gaoler's Quarters. 37 Work shed, 38 and 39 Debtors, 15×15, 15×15. 41 Dead house. 42 Hospital, 16×30. 43 Store. 44 Cook house. 45 back gate. *a.* Privy. *b.* Store. *c.* Cook house.

Badulla.—Common gaol. It consists of five rooms of the following dimensions:—No. 1, $13\frac{1}{2} \times 13\frac{1}{2}$. No. 2, $13\frac{1}{2} \times 13\frac{1}{2}$ No. 3, $25\frac{1}{2} \times 11$. No. 4, 13×11. No. 5, $11\frac{1}{2} \times 11$. It was formerly a granary; and is raised on stone and brick pillars to a height of three feet from the ground. The walls are built with brick pillars at intervals of eight feet, the intermediate spaces being filled up with sticks and mud. The roof is thatched. The doors consist simply of bars of wood 3×2 inches at intervals of about 4 inches apart: this is necessary for ventilation, but greatly impairs the security of the building.

Matelle.—Common gaol. It consists of three rooms of the following dimensions, namely, No. 1, 12×12. No. 2, 12×8. No. 3, 12×8. Stands in a Court yard 60 feet $\times$ 39, surrounded by a brick wall 16 feet high; space for twenty-six prisoners. All above that number are sent to the Police Station to sleep.

Nuwera Ellia.—Common gaol. It is constructed of solid mud, with a thatched roof.

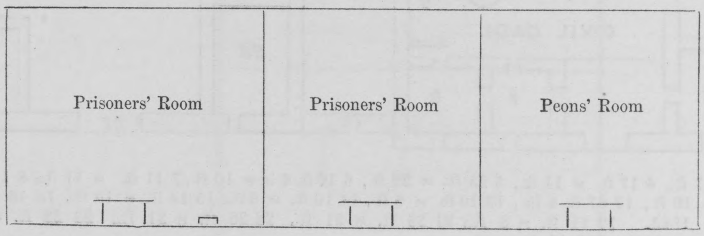

ANSWERS TO QUESTION II.

Western Province.

Wellicadde, Colombo.—Under the jurisdiction and supervision of the Fiscal for the Western Province. No system of visitation by Magistrates or other authorities. The Deputy Fiscal holds a Warrant under the Governor's hand empowering him to enquire into offences and to punish.

Hulfsdorp, Colombo.—Jurisdiction and superintendence under the Fiscal of the Western Province. The Governor has power to nominate visitors under the Ordinance No. 18 of 1844; but the system of visitation has been entirely neglected of late. The Deputy Fiscal holds a Warrant under the Governor's hand, empowering him to enquire into offences committed by prisoners, and to punish them, and be visits the gaol occasionally.

This content downloaded from
35.62.9.42 on Thu, 20 Apr 2023 14:41:46 UTC
All use subject to https://about.jstor.org/terms

Pánaduré.—Under the Fiscal.

Kalutara.—Under the jurisdiction of the Fiscal of the Western Province, and under the superintendence of the Deputy Fiscal of Kalutara. The prison is occasionally visited by the District Judge.

Negombo.—Under the superintendence of the Deputy Fiscal. The District Judge is a visitor; No rules except the provisions of the Ordinance No. 18 of 1844.

Avishawelle.—Under the Deputy Fiscal, who is also Police Magistrate.

Kaigalle.—Under the superintendence of the Deputy Fiscal, who is also the local Magistrate.

Ratnapoora.—Under the immediate superintendence of the Deputy Fiscal of Ratnapoora, who is also Assistant Government Agent. No Visitor is appointed to inspect the Gaol, but every Magistrate has a right to do so when he likes.

North-Western Province.

The *Kornegalle* gaol is under the superintendence of the Fiscal; and those at *Chilaw*, *Putlam*, and *Calpentyn*, under that of his respective Deputies at those Stations. The District Judges at Kornegalle and Chilaw are the visitors of the gaols of their stations.

Southern Province.

Under the Fiscal of the Southern Province and his Deputies, of whom there is one at each out-station and two at Galle. There are visitors at Galle and Hambantota who occasionally inspect the prisons.

Eastern Province.

The prisons are under the jurisdiction of the Fiscal of the Eastern Province and his Deputies, and are visited, under the provisions of the Ordinance No. 18 of 1844, by a visitor appointed at each place by His Excellency the Governor.

Northern Province.

Jaffna.—Within the jurisdiction of the District Judge of Jaffna, and in the charge and under the immediate superintendence of the Fiscal of the Northern Province. The gaol is visited weekly by the Deputy Queen's Advocate, and Police Magistrate of Jaffna, who have been appointed visitors under the provisions of the Ordinance No. 18 of 1844.

Manaar.—Under the jurisdiction and superintendence of the Deputy Fiscal. The District Judge and Magistrate is visitor of the gaol.

Mullativo.—Under the jurisdiction of the Fiscal. No means are adopted to secure the visitation of the prison by the local Magistrate or other authorities.

Anaradhapoora.—It is under the superintendence of the Fiscal. The District Judge is visitor of the gaol.

Central Province.

Kandy.—The Gaol is visited by one of the Judges of the Supreme Court, during the Sessions; and there are two visitors appointed by Government, (vide copy of the Gaol Rules and Regulations sent in to Government with the Return of 1853) who visit it.

Badulla.—Under the jurisdiction and superintendence of the Deputy Fiscal, who visits the gaol at uncertain periods. The local Magistrate holds an appointment as visitor of the gaol.

Matelle.—Under the jurisdiction of the Deputy Fiscal. The Police Magistrate, being "ex-officio" visitor, and another visitor being appointed by Government. The Rules and Regulations are those of the Kandy gaol so far as they can be carried out in a lockup.

Newera Ellia.—Under the superintendence of the Deputy Fiscal, who is at the same time Police Magistrate of the station.

ANSWERS TO QUESTION III.

Western Province.

Wellicadde, Colombo.—Governor of gaol, chief turnkey and clerk of works, assistant to the chief turnkey and clerk of works, turnkey, 6 overseers 3 master artificers, and 25 gaol guards. The governor of the gaol, the medical officer, the chief turnkey, and an overseer, reside on the prison grounds. Female prisoners are attended by female officers.

Hulfsdorp, Colombo.—A gaoler, an assistant gaoler, four overseers, and a turnkey, appointed by His Excellency the Governor; twenty-four gaol guards appointed by the Fiscal: only the gaoler resides in a quarter set apart for him within the gaol premises.

Pánaduré.—Two officers, namely turnkey and gaol guard. The gaol guard resides in prison. The female prisoners are attended by female officers.

Kalutara.—Three guards appointed by the Deputy Fiscal of Kalutara, and a turnkey by Government; all reside in the gaol, when there are female prisoners, the necessary provision is made.

Negombo.—One turnkey and one gaol guard appointed by Government. No female officers have been allowed. No quarters for the officers to reside.

Avishawelle.—Three officers; one turnkey who attends daily, and two peons, alternately.

Kaigalle.—A turnkey and two gaol guards; the first appointed by a letter from the Colonial Secretary, the latter two by the Deputy Fiscal. The turnkey resides on the premises.

Ratnapoora.—A turnkey appointed by Government, at the recommendation of the Fiscal. If female prisoners are confined women are employed as guards over them. There is no accommodation for the turnkey or officers of any sort.

North-Western Province.

At *Kornegalle*, the gaol is in charge of a gaoler, and six gaol guards; at *Putlam*, in charge of a gaoler and four gaol guards; at *Chilaw*, in charge of a turnkey and two gaol guards; and at *Calpentyn*, in charge of two gaol guards. The gaolers are appointed by the Governor, and the guards by the Fiscal. None of the officers reside in the gaol; the duty is however taken in rotation by the gaol guards. Matrons are employed over female prisoners, when there are any in custody; but there are no permanent female attendants.

This content downloaded from
35.62.9.42 on Thu, 20 Apr 2023 14:41:46 UTC
All use subject to https://about.jstor.org/terms

SOUTHERN PROVINCE.

There is a gaoler in charge of each prison, and peons to assist him. The gaolers of *Galle*, *Matara* and *Hambantota* reside in the gaol, but at Tangalla this is not practicable. When there are female prisoners, a matron is hired.

EASTERN PROVINCE.

The Fiscal, is appointed by His Excellency the Governor, and his Deputies by himself. The gaoler at each station is appointed by the Governor. The Gaoler at Trincomalie has not resided in the gaol since March 1863. At *Batticaloa*, the gaoler does not reside in the gaol, as there is no room available. Female prisoners are attended by female officers.

NORTHERN PROVINCE.

Jaffna.—A gaoler appointed by Government, and eight turnkeys nominated by Fiscal. The gaoler constantly resides in the prison. There is a matron to attend upon the female prisoners.

Manaar.—One turnkey and three gaol guards, appointed by Fiscal. None of the officers reside in the prison. No female officers in the prison.

Mullativo.—There are no officers separately appointed to take charge of the gaol, with the exception of the superintendent of process servers, who does not reside there. Female prisoners are not attended by females.

Anaradhapoora.—There are a turnkey and three gaol guards. They do not reside in the prison, but watch the gaol by turns.

CENTRAL PROVINCE.

Kandy.—One gaoler, one overseer, two turnkeys, and one matron, appointed by His Excellency the Governor. The Gaoler and matron reside in the prison, and fourteen watchmen, to attend the convicts employed at hard labour, appointed by the Fiscal.

Badulla.—A turnkey and three gaol messengers, appointed by the Fiscal, are attached to the gaol. When there are female prisoners, female attendants are engaged, but there are none on the establishment.

Matelle.—Three, namely, a turnkey appointed by the Governor, and two peons by the Deputy Fiscal. The turnkey only resides in the prison. There is no female officer

Newera Ellia.—A turnkey, appointed by the Governor, who does not reside in the gaol, as there is no accommodation for him. Female prisoners, whenever committed, are sent to Kandy, and therefore no matron is required.

ANSWERS TO QUESTION IV.

WESTERN PROVINCE.

Wellicadde, Colombo.—One wing of the northern enclosure is appropriated to the sick; the other for European, Burgher and female prisoners. The central space between the wings is used as a place for assembling the prisoners for work, meals, &c. In the southern compartment, the space round the cells is occupied by workshops, and forms a good airing ground. There is ample space for extending the prison building.

Hulfsdorp, Colombo.—Six large cells capable of containing fifteen prisoners in each, and thirty cells capable of containing three prisoners in each; two other larger rooms, intended for females, have been converted into a surgery and hospital. The debtors are confined in a separate building consisting of three large rooms. The prisoners are engaged on public works outside the walls during the day. The space for extending the building is very limited.

Panadurê.—None.

Kalutara.—None.

Negombo.—The gaol is described in the answer to the first question.

Avishawelle.—None.

Kaigalle.—There are four wards or rooms used by prisoners. No airy yards or work rooms.

Ratnapoora.—The gaol consists of eight rooms, which are thus occupied, viz., 1 for Criminials, 1 for Hospital, 1 for Debtors, 1 or 2 if required for untried prisoners, 1 for Female prisoners, and 1 by Trunkey and Peon. No special Classification can be observed.

NORTH-WESTERN PROVINCE.

The gaols do not admit of classification. The female prisoners at *Kornegalle* are confined in the room marked No. 1; No. 2 is used as a room for the sick; No. 3 for prisoners under sentence, and for debtors; No. 4 for convicts.

The gaol at *Chilaw* consists of one room, affording accommodation for about ten men.

The *Putlam* gaol has three rooms; one large enough to hold ten men, and the other rooms are capable of holding three men each.

The *Calpentyn* gaol consists of two rooms; one is used for the female prisoners, and the other for the male prisoners.

SOUTHERN PROVINCE.

At Galle the main building may be considered as divided into five classes, the back of it into 3 divisions, each consisting of 2 general cells; one occupied by European criminal prisoners, one used as a Hospital, and the other for the civil prisoners, and a detached room from the cells, for Native criminal prisoners and prisoners for trial, &c., and a work room in the middle.

The *Matura* gaol has three spacious wards used as sleeping apartments, with two detached rooms which serve as hospital.

The *Tangalle* gaol is in the course of building.

The *Hambantotte* gaol is a quadrangular building consisting of three large wards, viz. hospital, gaoler's room, and wards for females and civil prisoners, with a guard house in the entrance or gateway.

EASTERN PROVINCE.

Two classes,—criminal and civil. There are four wards and an airing yard in the criminal gaol of *Trincomalee*.

There are seven rooms in the *Batticaloa* gaol and a yard of 2534 square feet in extent.

NORTHERN PROVINCE.

Jaffna.—Supreme Court prisoners, District and Police Court prisoners for further examination, prisoners for trial, Burgher debtors and Native debtors, are kept apart as much as practicable. Female prisoners are confined by themselves in a separate building.

This content downloaded from
35.62.9.42 on Thu, 20 Apr 2023 14:41:46 UTC
All use subject to https://about.jstor.org/terms

Manaar.—Classes, &c., none; airing yards four, on the back and front of the rooms. They cannot be extended or increased without encroaching on the ground forming the centre of the Fort.
Mullativo.—None.
Anaradhapoora.—None.

CENTRAL PROVINCE.

Kandy.—The ward marked No. 1 is used for the confinement of the first class, No. 2 second class, No. 3 third class convicts, No. 4 turnkey's office, No. 5 guard room, No. 6 simple imprisonment, No. 7 Europeans and Burghers, Nos. 8 and 9 gaoler's office and store room, No. 10 further examination prisoners, Nos. 11, 12, and 13, condemned cells, No. 14 surgery, No. 15 female prisoners, No. 16 store and lumber room, No. 17 kitchen, No. 18 godown, Nos. 19 and 20 civil debtors, Nos. 21 and 22 prisoners awaiting trial, No. 23 work shed, Nos. 24 and 25, privies for males and females, No. 26 dead house, No. 27 hospital.
Badulla.—Five wards; two of which are used for convicted prisoners, one for those under examination, one for female and one for sick prisoners. There are no day rooms or work rooms. The gaol stands in an open space of ground unprotected by walls: were there walls, a good airing yard might be made.
Matelle.—The gaol is simply a lock-up house, consisting of three small rooms; and the space enclosed is so confined that the buildings are scarcely capable of extension. (See Answer No. I.) A female ward is much required, as also other additional wards, and a residence for the turnkey; but there is not space within the walls, and the yard must therefore be greatly enlarged.
Nuwera Ellia.—A lock-up house consisting simply of three rooms, which might easily be extended.

ANSWERS TO QUESTION V.

WESTERN PROVINCE.

Wellicadde, Colombo.—Altogether one hundred and seventy-seven sleeping compartments, of which ten are wards, each capable of containing a number of prisoners one hundred and sixty seven are solitary cells; of the latter, three are dark, but not below ground, and are never occupied by prisoners.
Hulfsdorp, Colombo.—Thirty-six sleeping cells. There are no dark cells, and none under ground.
Panadurè.—None.
Kalutura.—No solitary or dark cell; none under ground.
Negombo.— Do. do.
Avishawelle.—One. No solitary or dark cells.
Kaigalle.—None but the four wards already described.
Ratnapoora.—See answer to No. IV.

NORTH-WESTERN PROVINCE.

The prisoners sleep in the rooms described in answer to Question IV. There are no solitary or dark cells, nor are there any below ground.

SOUTHERN PROVINCE.

See answer to Question IV. There are no cells below ground.

EASTERN PROVINCE.

There is a solitary cell in the Criminal Gaol at Trincomalie. At Batticaloa the wards are little better than cells. There are none below ground at either station.

NORTHERN PROVINCE.

Jaffna.—There are no sleeping cells, and no solitary or dark cells.
Manaar.—There are no cells. There are, as abovementioned, eight rooms in which the prisoners live. There are no solitary or dark cells, and none of the rooms are below ground.
Mullativo.—Two cells. The gaol is divided into three rooms, which are all above ground.
Anaradhapoora.—See answers under Nos. I. and IV.

CENTRAL PROVINCE.

Kandy.—There are nine sleeping cells, and three condemned cells; there are neither solitary nor dark cells; none below ground.
Badulla.—There are no cells of any kind,—the five wards mentioned in answer to Question IV. composing the whole accommodation of the gaol.
Matelle.—None.
Newera Ellia.—None.

ANSWERS TO QUESTION VI.

WESTERN PROVINCE.

Wellicadde, Colombo.—Coffee, hoppers (rice flour cakes,) and jaggery, at $\frac{1}{4}$ before 6 A. M. Morning meal, at 11 A. M. and evening meal at 5 P. M., $10\frac{1}{2}$ oz. rice, $\frac{1}{4}$ oz. dried or salt fish with vegetables and necessary condiments for Native prisoners, at 2*s.* $8\frac{3}{8}$*d.* per head per week. The same allowance (less rice) with 1lb. beef and $1\frac{1}{2}$lbs. bread daily for European and Burgher Prisoners, at 6*s.* 5*d.* per head per week. The above is furnished by contract taken by the year. The contractor furnishes all food and extras for sick prisoners (fowls and chickens excepted) at the same rate as for the healthy ones. He also clothes the prisoners at a stipulated rate under the same contract. Medicines are furnished from the Government Store.
Hulfsdorp, Colombo.—For Native prisoners the daily allowance of food is as follows:—$\frac{1}{4}$ lb. of hoppers or other cakes, $\frac{1}{3}$ oz. coffee boiled; 1 oz. of jaggery or sugar; $\frac{2}{3}$qt. of rice; $2\frac{1}{2}$ oz. dried fish; $\frac{1}{2}$ cocoanut, and vegetable curry. For European prisoners, $1\frac{3}{4}$ lb. of Bread or other cakes, two ripe plantains, $\frac{1}{2}$ oz. boiled coffee; 1 oz. of jaggery or sugar; 1lb. fresh beef or pork; $\frac{1}{4}$*d.* worth boiled vegetables $\frac{1}{24}$ oz. pepper. $\frac{1}{2}$lb. salt. Total cost per week for Europeans,—6*s.* 5*d*, and for Natives 2*s.* $8\frac{3}{8}$*d.* The food and clothing for criminal prisoners are supplied by

This content downloaded from
35.62.9.42 on Thu, 20 Apr 2023 14:41:46 UTC
All use subject to https://about.jstor.org/terms

contract, subject to the approval of the Fiscal as to quality, quantity, &c. The medicines are supplied by Government. Civil prisoners are allowed batta by their creditors at the following rates appointed by Government, viz. 6*d.* for Natives; 9*d.* for Burghers; and for Europeans, 1*s.*

Panaduré.—Weekly cost per head is one shilling and nine pence. Food supplied by the Gaol guard under the supervision of the turnkey. Sick attended by a Medical man, as no Medical Sub-assistant is available. Dress supplied by turnkey.

Kalutara.—The dietary allowance is 3*d.*; weekly cost per head 1*s.* 9*d.* Food is supplied by the guards, under the immediate supervision of the turnkey. Prisoners are attended to, and medicine given when sick, by the Medical Assistant stationed at Caltura.

Negombo. Two meals during day, at a cost of 2*s.* 7½*d.* per head per week. Hoppers in the morning, and Medicines are supplied by the Government Medical Assistant. No clothing is allowed.

Avishawelle.—Curry and rice. Weekly cost per head 2*s.* 2¼*d.*

Kaigalle.—The prisoners are fed by the Contractor at a daily cost of 5*d.* for each native, 6*d.* for each Burgher and 8*d.* for each European. The food and clothing are under the superintendence of the Deputy Fiscal. Medicines are received from the Assistant Colonial Surgeon. Clothing is supplied by the Fiscal.

Ratnapoora.—A contractor supplies the daily food at 4½*d.* for each convicted prisoner; and 3¾*d.* for each unconvicted prisoner. The gaol cloths are purchased by the Fiscal. The food is inspected from time to time by the Deputy Fiscal.

North-Western Province.

	Kornegalle.			*Putlam.*			*Chilaw.*			*Calpentyn.*		
	£	s.	d.	£	s.	d.	£	s.	d.	£	s.	d.
Europeans	0	7	0	0	7	0		—			—	
Burghers	0	5	3	0	5	3		—			—	
Natives	0	3	6	0	2	7½	0	2	4	0	2	0½

At *Kornegalle*, food is supplied to the prisoners ready cooked by a contractor. But at *Putlam*, *Chilaw*, and *Calpentyn*, food is purchased, and the prisoners cook for themselves. Medical attendance, medicines, and clothing, are supplied by Government.

Southern Province.

A contractor at each station supplies all the criminal prisoners with three meals a day; the first of which consists of hoppers, jaggery and coffee; and the two latter consist each of a heaped quart of boiled rice with a corresponding portion of vegetable, meat, or fish curry,—the cost of which varies, viz.:—

	s.	d.
At *Galle*, for a criminal European or Burgher prisoner	5	10
for a Native	3	2½
European, civil	7	0
Burgher	7	0
Native	3	6
At *Matura*, for a criminal prisoner	3	2½
Debtor	3	6
At *Tangalle*, for a criminal prisoner	3	6
At *Hambantotte*, for a criminal prisoner	3	6

Clothing is supplied by the contractor. Medical officers attend the sick in the gaols of *Galle*, *Matura* and *Hambantotte*.

Eastern Province.

The weekly cost of each prisoner at Trincomalie is, for Europeans 8*s.* 9*d.*; for Burghers, 5*s.* 3*d.*; for Natives 2*s.* 11*d.* At *Batticaloa* 2*s.* 9¼*d.* for Natives. Food is supplied by contract; medicines from the Government Medical store. The clothing is supplied from the Commissariat Store for payment or purchased at the market.

Northern Province.

The highest and lowest weekly allowance per head was, during the year, at the rates following to each description of prisoners.

		Prisoners for Debt.		Prisoners for Trial.		Prisoners employed at Hard Labour.		Prisoners under Sentence.		Prisoners for Debt to the Crown.	
		The highest.	The lowest.	The highest.	The lowest.	The highest.	The lowest.	The highest.	The lowest.	The highest.	The lowest.
		s. d.	s. d.	s. d.	s. d.	s. d.	s. d.	s. d.	s. d.	s. d.	s. d.
Jaffna	European	...	...	...	...	...	...	...	...	...	...
	Burgher	...	...	...	...	...	...	...	...	...	...
	Natives	3 6	3 6	2 7⅛	1 6⅜	2 7½	1 6⅜	2 5¾	1 4⅝	...	...
Manaar ...	European	...	...	...	...	...	...	...	...	...	...
	Burgher	...	...	...	...	...	...	...	...	...	...
	Natives	2 0½	2 0½	2 0½	2 0½	2 0½	2 0½	2 0½	2 0½	2 0½	2 0½
Mulletivo ...	European	...	...	...	...	...	...	...	...	...	...
	Burgher	...	...	...	...	...	...	...	...	...	...
	Natives	1 7¼	1 7¼	1 7¼	1 7¼	1 7¼	1 7¼	1 7¼	1 7¼	1 7¼	1 7¼
Anoradhapoora.	European	...	...	...	...	...	...	...	...	...	...
	Burgher	...	...	...	...	...	...	...	...	...	...
	Natives	...	...	2 9¼	1 9	2 9¼	1 9	1 7¼	1 7¼	...	...

Amount of Batta paid to Prisoners during the year 1865—£381 15*s.* 2¼*d.*

Do. do. recovered from Prisoners under the Ordinance No. 18 of 1844,—£60 10*s.* 1*d.*

The Prisoners receive a daily allowance proportionate to the price of rice and purchase their food inside the gaol from a merchant who attends there for the purpose. The gaoler and turnkeys are present at the time. Medicine is supplied by the Principal Medical Officer. No clothing is provided.

This content downloaded from
35.62.9.42 on Thu, 20 Apr 2023 14:41:46 UTC
All use subject to https://about.jstor.org/terms

Central Province.

Kandy.—All criminal prisoners are rationed by contract. The rate for the year 1865 was for Europeans and Burghers 7*s.* Natives 3*s.* 9½*d.* per week. Europeans and Burghers are allowed bed, cots and blankets, and Natives mats, to sleep on; the former shirts, blue jackets and trowsers, and the latter drawers of the same description, furnished by Government at the market prices.

Badulla.—Two meals per day, each consisting of ⅓ of a seer of rice, with a curry of fish and vegetable for black or coloured prisoners, at a cost of 5*s.* 4¼*d.* per head per week. Besides these rations, those sentenced to hard labour receive coffee and hoppers in the morning, at a cost of ¾*d.* per head. The food is supplied by contract; the clothes for prisoners under hard labour are provided by the Fiscal; and medicines by Government.

Matelle.—Weekly allowance for those at hard labour, rice 1*s.* 10¾*d.*; coffee and hoppers 5¼*d.*; curry 1*s.* 0¼*d.*—Total, 3*s.* 4¼*d.* For those committed for further examination, rice 1*s.* 10¾*d.* curry, 1*s.* 0¼*d.*—Total 2*s.* 11*d.* The contract is made annually, under the control of the Deputy Fiscal.

Nuwera Ellia.—Daily allowance of 9*d.* per head for Native, and 1*s.* for European and Burgher prisoners; an allowance of 8*d.* is made for further examination prisioners.

ANSWERS TO QUESTION VII.

Western Province.

Wellicadde, Colombo.—For Natives, a cloth 6 feet long and 3 feet wide every three months, costs 1*s.* 10*d.* a native blanket lasts three years, and costs 2*s.* 6*d.* For Europeans, a suit of blue cotton, with shirt and shoes, cost 13*s.* 7½*d.*, and lasts three months. Mattrasses, blanket and pillow last about three years and cost 17*s.* 3*d.*

Hulfsdorp, Colombo.—For Natives, one cloth every three months, cost 1*s.* 10*d.* and a cumbly which lasts three years, cost 2*s.* 6*d.* For Europeans, a suit of blue cotton, with shirt and shoes, cost 14*s.* 2½*d.*, and lasts three months. A Mattrass, blanket, and pillow last three years.

Panaduré.—Two shillings.

Kalutara.—Mats are supplied for sleeping.

Negombo.—No clothing is allowed; straw mats are procured to sleep upon, at a cost of 4½*d.* each.

Avishawelle.—Clothing and mats are supplied by Government.

Kaigalle.—Once in six months a white and a blue cloth, at a probable cost of one shilling each, and a mat at a cost of three to four pence.

Ratnapoora.—The bedding consists of a mat, cost 6*d.*; unconvicted prisoners provide their own clothing; convicted prisoners cloths cost about 1*s.* 6*d.*

North-Western Province.

A cloth and a mat as often as necessary, at a cost of nearly 2*s.* 10*d.* per head.

Southern Province.

Throughout the Southern Province the Prisoners are subsisted under contract; and as they receive no money allowance in these prisons, clothing and sleeping mats are supplied to them.

Eastern Province.

Two blue cloths, and two mats are allowed to each prisoner, the cost at Trincomalie is about 1-16 of a penny per head and at Batticaloa ⅛ of a penny.

Northern Province.

Jaffna.—No separate allowance.

Manaar.—None.

Mullativo.—None.

Anaradhapoora.—None.

Central Province.

Kandy.—The average amount of clothing and bedding for Europeans and Burghers is £1; and for Natives, 9*s.* per quarter.

Badulla.—No clothing supplied, mats are furnished instead of bedding at prices varying from 4½*d.* to 1*s.* 3*d.* each.

Matelle.—A pair of blue trowsers allowed to each prisoner every four months. No bedding allowed, only mats and cumblies. Cost per head per annum is 5*s.*

Nuwera Ellia.—None.

ANSWERS TO QUESTION VIII.

Western Province.

Wellicadde, Colombo.—Labour from 6 to 11 A. M.—one hour for breakfast; labour from 12 to ¼ to 5 P. M.—the interval till 6 P. M. for bathing, dinner and exercise.

Hulfsdorp, Colombo.—Labour from 6 to 11 A. M.—and from 12 A. M. to ¼ to 5 P. M.—one hour is set apart for breakfast the rest of the time, till 6 P. M., is set apart for bathing and dinner.

Panaduré.—6 A. M. to 5 P. M.

Kalutara.—From 6 to 10 A. M., and from 12 to 5½ P. M.

Negombo.—From 6 to 10 A. M., and from 12½ to 5 P. M.

Avishawelle.—Labour from 6 to 10 A. M., and from 12 to 5 P. M.

Kaigalle.—From 6 to 10 A. M., and from 12 to 5 P. M.

Ratnapoora.—From 6 to 10 A. M., and from 12 to 5 P. M.

North-Western Province.

From 6 A. M. to 5 P. M. daily; an interval of one and half hours being allowed for breakfast.

This content downloaded from
35.62.9.42 on Thu, 20 Apr 2023 14:41:46 UTC
All use subject to https://about.jstor.org/terms

SOUTHERN PROVINCE.

The hours of labour in all the gaols are from 6 o'clock in the morning until 10, and from noon till 5 in the evening. Prisoners not at labour are allowed to take exercise in the yard.

EASTERN PROVINCE.

The working hours are from 6 to 10 A. M., and from 12 to 5 P. M.

NORTHERN PROVINCE.

Jaffna.—The hours of labour are from 6 to 10 and 12 to 5. The prisoners within the walls not at hard labour are allowed the range of yards all day.
Manaar.—From 6 to 10 A. M. and from 12 to 5 P. M.
Mullativo.—From 6 to 10 A. M. and from 12 to 5 P. M.
Anaradhapoora.—From 6 to 10 A. M. and from 12 to 5 P. M.

CENTRAL PROVINCE.

Kandy.—From 6 to 10 A. M. and from 12½ to 5 P. M.
Badulla.—From 6 to 10½ A. M. and from 12 to 5½ P. M.
Matelle.—From 6 to 10 A. M., and from 12 to 5 P. M.
Nuwera Ellia.—Between 6 and 10 in the morning, and 11 and 5½ in the evening.

ANSWERS TO QUESTION IX.

WESTERN PROVINCE.

Wellicadde, Colombo.—At the several trades of carpenters, smiths, sawyers, stone cutters, mat weavers, masons, and coolies.
Hulfsdorp, Colombo.—In making roads, and various other public works.
Panaduré.—Constructing and repairing minor roads.
Kalutara.—Sweeping and keeping clean the premises near the Court and Rest-houses; clearing side drains in the town, and repairing roads when required.
Negombo.—Sweeping the public streets and other public works.
Avishawelle.—On roads and Government grounds.
Kaigalle.—Making and repairing Government roads, clearing and keeping in order grounds attached to the Government buildings, &c.
Ratnapoora.—Repairing roads, sweeping and keeping clean the Fort, and the Government grounds, Repairing the Fort and clearing the Jungle near the Fort, and the Church and the Burial ground, and other incidental Government outdoor works.

NORTH WESTERN PROVINCE.

The prisoners are employed in repairing roads in the towns, and in cleaning and keeping in order the precincts of public buildings, &c.

SOUTHERN PROVINCE.

The convicts are employed on public works, under the directions of the Fiscal, breaking stones, repairing and cleaning roads in towns, and in duty about the salt works at Hambantotte.

EASTERN PROVINCE.

Employed at public works, keeping clean Government buildings and premises. Sweeping Streets and repairing roads, &c.

NORTHERN PROVINCE.

Jaffna.—The labour is chiefly on the roads and prison premises.
Manaar.—Employed on public works, such as clearing rubbish from the streets in Manaar, Salavatorre Kutcherry, Court, Gaol, and compound of the Fort, cutting and clearing bushes, &c., in the Fort, and in the Rampart.
Mullativo.—Employed on public works.
Anaradhapoora.—Clearing jungle, and sweeping the grounds about the Court and Kutcherry.

CENTRAL PROVINCE.

Kandy.—Hard labour on public works connected with the Civil Engineer and Commissioner of Roads Department, streets and roads in the town of Kandy and its vicinity, improving the grounds attached to the Pavilion, and native grave-yards, and breaking stones, &c.
Badulla.—Keeping the streets in the town of Badulla and neighbouring roads in repair, and improving the same, and building, repairing, and keeping in order public buildings and grounds.
Matelle.—Repairing drains, roads, &c., bringing materials, keeping in order public grounds, cleaning the precincts of the Courts and other public buildings.
Newera Ellia.—Repairing roads, bridges, drains, &c., and keeping Government quarters clean.

ANSWERS TO QUESTION X.

WESTERN PROVINCE.

Wellicadde, Colombo.—The prisoners have earned during the year £826 12*s.* 9¾*d.*, being about ¼th of the upkeep of the prison, including Salaries of Officers. The proceeds of all cash sales are paid to Government.
Hulfsdorp, Colombo.—The value of the prisoners' labour during the year 1865 amounted to £795 10*s.* 9*d.* The upkeep of the prison, including salaries of officers, £2,047 11*s* 11⅝*d.*
Panaduré.—None.
Kalutara.—None.
Negombo.—None.

This content downloaded from
35.62.9.42 on Thu, 20 Apr 2023 14:41:46 UTC
All use subject to https://about.jstor.org/terms

Avishawelle.—None.
Kaigalle.—The proceeds of sale of Coffee and fruits in a small garden planted by prison labor, are paid in and remitted to the Fiscal of the Province.
Ratnapoora.—If any money is earned it is credited to Government.

NORTH-WESTERN PROVINCE.—None.

SOUTHERN PROVINCE.

The prisoners being exclusively employed on public works, as stated in answer to question ix, there is no fund accruing from their earnings. The broken stone is sold to the Public Work Department, and accounted for as Revenue.

EASTERN PROVINCE.—None.

NORTHERN PROVINCE.

Jaffna.—The system referred to in this Question is not in force.
Manaar.—No earnings.
Mullativo.—None.
Anaradhapoora.—None.

CENTRAL PROVINCE.

Kandy.—£37 15*s.* 5¼*d.*, recovered in terms of the 14th Clause of the Ordinance No. 18 of 1844, deposited in the Kandy Cutcherry, and brought to account under the head of Reimbursement.
Badulla.—£5 10*s.* 4*d.*, paid into the office of Assistant Government Agent as reimbursement for cost of maintenance of prisoners.
Matelle.—None; all being Government work.
Newera Ellia.—No earnings; the prisoners are maintained by a contractor, paid by Government.

ANSWERS TO QUESTION XI.

WESTERN PROVINCE.

Wellicadde, Colombo.—It has, so far as is practicable with the arrangements of the prison.
Hulfsdorp, Colombo.—Proper classification is impracticable, from the want of means of effectual separation.
Panadurê.—None.
Kalutara.—None.
Negombo.—It has been observed in as far as the capabilities of the gaol would admit of.
Avishawelle.—No Act furnished.
Kaigalle.—The accommodation for prisoners being so limited, the classification directed by the Colonial Act cannot be strictly observed. Particular care is taken that prisoners of different sexes are not confined in the same cell.
Ratnapoora.—No classification can be kept up in a gaol of this sort. All prisoners under sentence of longer than three months are transferred to Colombo.

NORTH-WESTERN PROVINCE.

No; the accommodation that the gaols afford would not admit of such classification; and in their present state they are ill-adapted for the purpose required.

SOUTHERN PROVINCE.

The Colonial laws for classifying prisoners are attended to so far as is practicable.

EASTERN PROVINCE.

Classification is observed both at *Trincomalie* and *Batticaloa* as far as the keeping of the civil prisoners from the criminal, and the male from the female. The Gaol arrangements and accommodation do not admit of more.

NORTHERN PROVINCE.

Jaffna.—The Act has not been published in Ceylon.
Manaar.— Do.
Mullativo.— Do.
Anaradhapoora.— Do.

CENTRAL PROVINCE.

Kandy.—(See Gaol Rules, under head Classification of Prisoners.)
Badulla.—The only classification is described in answer to Question No. IV. The gaol admits of none other.
Matelle.—No; the gaol does not, on account of its size, admit of it.
Newera Ellia.—No classification has been observed to any particular extent; but this is done as far as the accommodation in the gaol permits.

ANSWERS TO QUESTION XII.

WESTERN PROVINCE.

Wellicadde, Colombo.—Strictly so, except in cases of severe sickness or when permission in writing is obtained from the Fiscal or his Deputy.
Hulfsdorp, Colombo.—Strictly so, except by the authority of the Fiscal or his Deputy.
Panadurê.—Yes, under the Ordinance No. 18 of 1844, clause 14.
Kalutara.—They are prohibited from receiving visits, &c., unless specially permitted by the Deputy Fiscal.
Negombo.—Yes.
Avishawelle.—No.
Kaigalle.—Yes, except when authorized by the Deputy Fiscal.
Ratnapoora.—Convicted prisoners can only be visited by their friends or relatives with the permission of the Deputy Fiscal; they are prohibited from receiving any food from their relatives.

This content downloaded from
35.62.9.42 on Thu, 20 Apr 2023 14:41:46 UTC
All use subject to https://about.jstor.org/terms

NORTH-WESTERN PROVINCE.

They are not permitted to receive visits or letters except by special permission of the Fiscal, or Deputy Fiscals under whose immediate supervision the gaols are left; and any supply of food, clothing, or any other articles from their relatives, or friends is strictly prohibited.

SOUTHERN PROVINCE.

Letters are not received by prisoners unless the Fiscal (or his Deputies,) sanctions their admission. Letters from prisoners are despatched after persual and approval of the Fiscal or his Deputies.

EASTERN PROVINCE.

Convicted prisoners are restricted under the provisions of the Ordinance No. 18 of 1844, from receiving letters, visits or any article of food or clothing, from their relatives or friends.

NORTHERN PROVINCE.

Jaffna.—Prisoners under sentence at hard labour are prohibited from receiving visits or having any communication whatever with their friends, unless under a written order from the Fiscal. This restriction does not extend to those convicted and not sentenced to hard labour.
Manaar.—No visits or any articles of food are allowed. Letters are seen by the Deputy Fiscal before delivery.
Mullativo.—Yes; under the Ordinance provided for that purpose.
Anaradhapoora.—Yes.

CENTRAL PROVINCE.

Kandy.—Prisoners at hard labour, when in the gaol, are prohibited from receiving visits, letters, or any articles of food or clothing, without the special permission of the Fiscal or his Deputy. But the prevention of communication with others is a matter of great difficulty when they are at hard labour without the gaol, owing to the impossibility of procuring respectable and trustworthy peons. All other prisoners are allowed communications.
Badulla.—Convicted prisoners are allowed to receive visits and letters from their relations, when not sentenced to hard labour. No articles of food or clothing are allowed from without the prison. (Vide 10th and 15th sections of the 7th Clause of the Ordinance No. 18 of 1844.)
Matelle.—Yes.
Nuwera Ellia.—Yes; they are prohibited.

ANSWERS TO QUESTION XIII.

WESTERN PROVINCE.

Wellicadde, Colombo.—There is a suitable chapel but it contains no fittings for the separation of prisoners.
Hulfsdorp, Colombo.—A large sleeping room is used on Sundays for Divine Service ; but it is not very suitable for the purpose.
Panaduré.—None.
Kalutara.—None.
Negombo.—None.
Avishawelle.—None.
Kaigalle.—None.
Ratnapoora.—None.

NORTH-WESTERN PROVINCE.—None.

SOUTHERN PROVINCE.

There is no chapel or suitable apartment. The ward of the short sentenced prisoners is given for religious services.

EASTERN PROVINCE.

There is no chapel or apartment for the performance of religious service, in either of the Gaols at *Trincomalie* or *Batticaloa.*

NORTHERN PROVINCE.

Jaffna.—A spare room is used for the purpose.
Manaar.—None.
Mullativo.—None.
Anaradhapoora.—None.

CENTRAL PROVINCE.

Kandy.—There is no chapel attached to the Prison; but prayers are read every Sunday.
Badulla.—None.
Matelle.—No.
Nuwera Ellia.—None.

ANSWERS TO QUESTION XIV.

WESTERN PROVINCE.

Wellicadde, Colombo.—There is no Chaplain but Native Ministers visit the prison and conduct Divine service in two languages nearly every Sunday. Service is also occasionally performed by an English Clergyman, Sunday Schools are regularly held and suitable books provided.
Hulfsdorp, Colombo.—There is no Chaplain, but Singhalese and Malabar Ministers perform divine service in their respective languages, once every Sunday morning. Six Bibles have been supplied by the Wesleyan Mission. There is also a School held every Sunday, from 12 till 4 o'clock, under a Singhalese Master appointed by the School Commission.
Panaduré.—None.
Kalutara.—None.
Negombo.—None.
Avishawelle.—No Chaplain.
Kaigalle.—None.
Ratnapoora.—The Catechist visits the gaol regularly.

NORTH-WESTERN PROVINCE.

There is no Chaplain, but any Minister of Religion is allowed access to prisoners desiring it.

This content downloaded from
35.62.9.42 on Thu, 20 Apr 2023 14:41:46 UTC
All use subject to https://about.jstor.org/terms

SOUTHERN PROVINCE.

The Chaplain attends the Galle gaol on Sundays, and performs Divine service for the European prisoners. The Wesleyan Missionary or his Ageuts attend the Gaols of Galle, and Matura, and preach to the natives. Religious tracts are also distributed by them to those prisoners who can read. There is no Chaplain at Hambantotta.

EASTERN PROVINCE.

No duties are performed by the Chaplain, nor is any provision made for instructing the Prisoners or supplying them with Bibles, and other suitable Books. At *Batticaloa* the prison was visited four times last year by the Resident Clergymen; at Trincomalee, not once. Rules for the Religious and Moral instruction of prisoners have been now framed by the Governor and Executive Council under the authority of the Ordinance No. 18 of 1844, sec. 7 art. 8.

NORTHERN PROVINCE.

Jaffna.—There is no regular provision of the kind, prisoners being mostly heathens; but a Missionary of the Church Mission Society, or one of his subordinates, generally attends on Sundays and addresses for a short time those willing to attend to him; and books are occasionally distributed by him.

Manaar.—There is a Chaplain, but he performs no duty in the Gaol. There are neither Bibles nor other suitable books for the use of the Gaol.

Mullativo.—None.

Anaradhapoora.—None.

CENTRAL PROVINCE.

Kandy.—There is no Chaplain attached to the Prison. A schoolmaster attends the gaol every day exclusive of Saturday. There are Bibles and other books for instruction.

Badulla.—None.

Matelle.—None. (See Answer to Question No. XIII.) The prisoners being in gaol for short periods only, a schoolmaster would be almost, if not quite, useless.

Nuwera Ellia.—No Chaplain; and no provision made for the instruction of the prisoners; and no Bibles or other suitable books are supplied to them.

ANSWERS TO QUESTION XV.

WESTERN PROVINCE.

Wellicadde, Colombo.—Dissenting Ministers are allowed free access to prisoners at suitable hours.

Hulfsdorp, Colombo.—Yes, at suitable hours.

Panadurê.—None.

Kalutara.—If the prisoners wish to see or converse with a Minister, their wish is complied with, if possible.

Negombo.—None sought access.

Avishawelle.—No restriction,—but no visits have ever been made.

Kaigalle.—None.

Ratnapoora.—None have applied to be admitted, or they would be at once.

NORTH-WESTERN PROVINCE.

See answer to Question XIV.

SOUTHERN PROVINCE.

Yes—On Sundays between the hours of 7 A. M. and 4 P. M.

EASTERN PROVINCE.

Dissenting Ministers, and Missionaries, of any denomination, would be allowed access to the prisoners, but no application to that effect has been made at *Batticaloa.* At *Trincomalee* the Native Missionary frequently visited the Gaol.

NORTHERN PROVINCE.

Jaffna.—Yes, if Fiscal approves of it, and if prisoners are willing to see any.

Manaar.—No application has been made by any Minister for access to the prisoners; and no access would be permitted without an application being previously made.

Mullativo.—None.

Anaradhapoora.—None.

CENTRAL PROVINCE.

Kandy.—Ministers of all religions are allowed to see prisoners at their request, at any time and without restriction.

Badulla.—No Dissenting ministers have applied for admission.

Matelle.—The Baptist Missionary at this station visits the gaol on Sundays, with the sanction of the Deputy Fiscal, and holds service in Singhalese and Tamil.

Newera Ellia.—No application has been made, as there is no resident Dissenting minister.

ANSWERS TO QUESTION XVI.

WESTERN PROVINCE.

Wellicadde, Colombo.—Those of medical officer in charge of the sick. There is a suitable hospital.

Hulfsdorp, Colombo.—He attends the gaol daily, and as often as his visits are required; dispenses medicines to the sick; and examines the food of the prisoners. One of the wards is appropriated for the reception of the sick prisoners.

Panadurê.—None.

Kalutara.—None.

Negombo.—The Medical Assistant attends the sick; but no separate apartments are provided for them.

This content downloaded from
35.62.9.42 on Thu, 20 Apr 2023 14:41:46 UTC
All use subject to https://about.jstor.org/terms

Avishawelle.—No Surgeon visits.
Kaigalle.—He visits the Gaol when required to do so by the Deputy Fiscal.
Ratnapoora.—The Medical Officer at the station attends when necessary. A separate room is available for the sick.

NORTH-WESTERN PROVINCE.

At *Kornegalle*, the Medical Assistant attends on the sick prisoners; and the apartment marked No. 2 is used as a sick ward. At *Putlam* and *Chilaw*, the Medical officers of these stations attend the prisoners when required; at *Calpentyn*, there is no Medical officer and there is no separate sick ward.

SOUTHERN PROVINCE.

Medical officers attend the several gaols and separate apartments are provided for the sick.

EASTERN PROVINCE.

At *Trincomalie* there is a hospital and surgery and the Medical officer in charge of civil duties visits the sick daily. At *Batticaloa* the Assistant Colonial Surgeon attends the Gaol regularly, a room is appropriated for the sick when occasion requires, but there is no separate building for the purpose.

NORTHERN PROVINCE.

Jaffna.—There are three separate rooms for the sick, with separate yard. The gaol is daily visited by a subordinate Medical officer, and occasionally by a Staff Assistant Surgeon. The matter is referred to in the Ordinance No. 18 of 1844. It is extremely desirable that the gaol should be placed in direct charge of a competent Medical officer. The nature and the degree of charge and responsibility of the Staff Assistant Surgeon being undefined, correspondence has failed to elicit anything more defined than before existed.
Manaar.—A separate building has of late been erected for the sick; and the Medical Assistant attends the sick.
Mullativo.—No surgeon; no separate apartment for the sick.
Anaradhapoora.—A medical practitioner visits the gaol at least once a day. There is no separate building, but the sick are kept in a separate room, when the number will admit of an arrangement.

CENTRAL PROVINCE.

Kandy.—He visits the gaol daily between the hours of 7 and 9 A. M., and oftener if necessary; and attends the sick prisoners of every description,—who are kept in a separate apartment.
Badulla.—The Civil Medical Assistant attends the gaol daily when his services are required; and a separate ward is provided for the use of the sick.
Matelle.—The Medical Assistant at this station attends the sick when necessary. There is no separate apartment for the sick.—Serious cases are removed to the Civil Hospital.
Newera Ellia.—There are no separate apartments for sick prisoners; but the sick are visited once or twice a day, according to circumstances, by the Surgeon.

ANSWERS TO QUESTION XVII.

WESTERN PROVINCE.

Wellicadde, Colombo.—Fever, diarrhœa, dysentery.
Hulfsdorp, Colombo.—Diarrhœa, dysentery, and fever. During the months of October and November, a severe Epidemic form of diarrhœa prevailed, which caused death in thirteen cases.
Panaduré.—Fever and diarrhœa.
Kaltuara.—Dysentery.
Negombo.—Diarrhœa and fever.
Avishawelle.—Fever.
Kaigalle.—Fever and dysentery.
Ratnapoora.—Fever, dysentery, diarrhœa and ulcers.

NORTH-WESTERN PROVINCE.

Fever, diarrhœa, and dysentery.

SOUTHERN PROVINCE.

Fever, and dysentery.

EASTERN PROVINCE.

Fever, ulcers and ophthalmia.

NORTHERN PROVINCE.

Jaffna.—Fever, and diarrhœa.
Manaar.—Dysentery, liver complaint, rheumatism, and fever.
Mullativo.—Fever.
Anaradhapoora.—Fever and diarrhœa.

CENTRAL PROVINCE.

Kandy.—Fever, catarrh, asthma, bowel complaints, &c.
Badulla.—Fever, dysentery, diarrhœa, and cholera.
Matelle.—Ulcers.
Newera Ellia.—Fever has been prevalent amongst the prisoners during the year; but bowel complaints and other diseases have seldom occurred.

This content downloaded from
35.62.9.42 on Thu, 20 Apr 2023 14:41:46 UTC
All use subject to https://about.jstor.org/terms

ANSWERS TO QUESTION XVIII.

Western Province.

Wellicadde, Colombo.—The unemployed prisoners are those sentenced to imprisonment only, or awaiting trial, default of bail, lunatics and sick.
Hulfsdorp, Colombo.—Those only who are not sentenced to hard labour are unemployed.
Panaduré.—None.
Kalutara.—As the prisoners were committed for simple imprisonment.
Negombo.—In cases of sickness.
Avishawelle.—Most of the prisoners are confined for want of bail for their appearance in Justice of the Peace investigations.
Kaigalle.—None.
Ratnapoora.—Prisoners who have been flogged do not work until their backs are reported healed.

North-Western Province.

Because only sentenced to simple imprisonment.

Southern Province.

The working of prisoners is entirely regulated by their sentence.

Eastern Province.

Because they are prisoners for trial, and further examination or sentenced to simple imprisonment, or because they are Civil prisoners.

Northern Province.

Jaffna.—Prisoners sentenced to hard labour are never exempted but from sickness incapacitating them from labour,—a point always determined by a Surgeon or Medical Assistant.
Manaar.—Ditto.
Mullativo.—Ditto.
Anaradhapoora.—Ditto.

Central Province.

Kandy.—Prisoners confined in gaol for debt, and under sentence of simple imprisonment, and those for examination and trial are in general unemployed, or merely employed in cleaning the prison.
Badulla.—All prisoners sentenced to hard labour are employed when in health; when sick, they are exempted from hard labour.
Matelle.—Prisoners convicted of contempt and sentenced to simple imprisonment, are not employed.
Newera Ellia.—Because they were for further examination.

ANSWERS TO QUESTION XIX.

Western Province.

Wellicadde, Colombo.—Insubordination, breach of prison rules, assault on other prisoners, idleness, &c.
Hulfsdorp, Colombo.—Insolence or, assaulting the officers of the Jail, refusing to work, making groundless complaints of the quantity of food, using abusive language, &c.
Panaduré.—None.
Kalutara.—None.
Negombo.—No punishment inflicted.
Avishawelle.—No such punishments have been inflicted.
Kaigalle.—Escape from lawful custody whilst under confienment.
Ratnapoora.—There are no solitary cells. There is no punishment by whipping, except by sentence of a competent Court.

North-Western Province.

Irons are only put upon felons, and those who have made attempts to escape from custody. One prisoner was put to solitary confinement for disobeying the Regulations of the prison.

Southern Province.

Insubordination, attempt to escape, assault, refusal to work, and indecent behaviour.

Eastern Province.

At Trincomalee a prisoner named Waygaly was on the 6th November, 1866, sentenced to receive 12 lashes on his back for threatening to strike and abusing a gaol peon. Another prisoner named Casine was on the 10th December, 1866, sentenced to three months' hard labour, and 12 lashes for threatening to assault a gaol peon. The same prisoner was again on the same day sentenced to one month's hard labour for assaulting a fellow prisoner. No prisoners have been so punished at Batticaloa.

Northern Province.

Jaffna.—The matter of punishment is generally regulated by Ordinance No. 18 of 1844.
Manaar.—Ditto.
Mullativo.—Ditto.
Anaradhapoora.—Ditto.

Central Province.

Kandy.—Striking prisoners chewing betel, &c.
Badulla.—The Ordinance No. 18 of 1844 admits of punishment being inflicted in case of misconduct, by the Fiscal or other persons holding the Governor's Warrant, but the Deputy Fiscal does not hold that Warrant in this District and punishment of convicted prisoners does not take place unless by sentence of a Court.
Matelle.—No punishment with reference to Column 9. When there is any reason to fear that they may endeavour to escape, prisoners are at times put in irons.
Newera Ellia.—No punishment has been inflicted during the year.

This content downloaded from
35.62.9.42 on Thu, 20 Apr 2023 14:41:46 UTC
All use subject to https://about.jstor.org/terms

ANSWERS TO QUESTION XX.

Western Province.

Wellicadde, Colombo.—

Name.	Sex.	Age.	Charge.	When committed.
Arambuoastegey Bastiana -	F.	22	Insanity.	December 11th 1866.

The persons charged with Insanity are temporarily confined, to undergo Medical Examination. They are placed in separate cells when found necessary.

Hulfsdorp, Colombo.—Yes, there are 5 at present, committed to be kept under Medical observation, for no offences, but for being suspected of Insanity. The names, and the period they are in confinment, is as follows:—Simon Silva, 21 days, Raman 31 days, Sabapody 1 day, Alex. Appoo 40 days, Kirihamy 46 days. They are kept in separate cells.

Panaduré.—None.

Kalutara.—There were three Insane paupers in gaol, 1 Kolaygey Thepanis, aged about 28 years; fifteen days in confinement. 2 Don Bastian, aged about 30 years; 2 days in confinement. 3 Adderegey Seadoris Appoo, aged about 24 years; 25 days in confinement.

Negombo.—There were five insane prisoners during the year; namely Abraham, Jusay, Madelanchy, Babahamy and Dongayully.

Avishawelle.—None.

Kaigalle.—None.

Ratnapoora.—None at present.

North-Western Province.—None.

Southern Province.

There are 3 Insane prisoners in the Jail of Galle, two of whom are females; one named Kirehamy, aged 42 years; has been in Jail for 9 months and 8 days, G. L. Sarah, aged about 50 years is in the Jail for 2 months; the other is a male named Babay, about 45 years of age, in Jail for 4 months. Female insanes are kept outside separate from the other prisoners.

Iacco, wife of Santiago.

Eastern Province.

(1.) Soopen, of No. 2 Division in the town of Trincomalie, aged about 30 years, was committed to Gaol, as an insane person, on the 19th November, 1866, and was discharged on Medical Certificate on the 17th March, 1867. Insane prisoners are kept separate from others.—There were none committed for insanity at Batticaloa.

Northern Province.

Jaffna.—None.

Manaar.—None.

Mullativo.—None.

Anaradhapoora.—Yes, Minuga, Tamil man between 30 and 35. Violence to the villagers where he lived. Committed on the 12th December 1866; during the night he slept in a separate room, but in the day he was kept in the verandah.

Central Province.

Kandy.—Hendorale, aged 30; confined since 13th June, 1866; Seyodo Usoop, aged 38; confined since 24th August 1866: the former committed for Murder, the latter for Insanity; they are separated from other prisoners.

Badulla.—None.

Matelle.—None.

Newera Ellia.—None.

ANSWERS TO QUESTION XXI.

Western Province.

Wellicadde, Colombo.—None.

Hulfsdorp, Colombo.—No fees are demanded from Debtors. No fees are demanded from a convicted prisoner on being admitted into the gaol. Any property, or money found in their possession is taken from them, and a register kept of it, signed by the gaoler, and countersigned by the Deputy Fiscal; and on their discharge so much is retained as is sufficient to pay for their maintenance during their confinement, and the balance, if any, is returned to them, in conformity with the Ordinance No. 18 of 1844.

Panaduré.—None.

Kalutara.—None.

Negombo.—On the discharge of convicts, cost of their maintenance is demanded.

Avishawelle.—No debtors have been confined in Gaol.

Kaigalle.—None.

Ratnapoora.—Yes, cost of maintenance is demanded only from prisoners at hard labour.

This content downloaded from
35.62.9.42 on Thu, 20 Apr 2023 14:41:46 UTC :34:56 UTC
All use subject to https://about.jstor.org/terms

NORTH-WESTERN PROVINCE.—None.

SOUTHERN PROVINCE.—None.

EASTERN PROVINCE.

No fees are demanded of debtors or of any other prisoners, but Convicts on being discharged are required to pay the cost of their maintenance in gaol.

NORTHERN PROVINCE.

Jaffna.—No fees demanded.
Manaar.—None.
Mullativo.—None.
Anaradhapoora.—Convicted prisoners are liable to pay the amount incurred for their maintenance during their improvement.

CENTRAL PROVINCE.

Kandy.—No fees are ever demanded.
Badulla.—No fees are demanded of debtors; hard labour prisoners, when possessed of the means, are required, after their discharge from prison, to refund the actual cost of their maintenance.
Matelle.—None; writs are issued for recovery of their maintenance in gaol from criminal prisoners. Debtors are supported by the prosecutors.
Newera Ellia.—No fees are demanded from debtors, and as to Criminal prisoners they are liable to the payment of the expenses of their maintenance in gaol, which are recovered by Government in all cases where prisoners have property.

ANSWERS TO QUESTION XXII.

WESTERN PROVINCE.

Wellicadde, Colombo.—None.
Hulfsdorp, Colombo.—The Gaoler is provided with a dwelling in the gaol premises. I see no reason why his assistant should not derive the same benefit; as it is, the Assistant Gaoler is compelled to live out of Town, because his salary being only £2 10*s.* per mensem, he cannot afford to pay house rent so as to live in the immediate vicinity of the gaol. Owing to the large number of prisoners admitted into this Gaol, there is not sufficient accommodation in the cells for them, although 3 men are allotted to each cell. There have been instances when at times they have been obliged to occupy the same space for want of room.
Panaduré.—None.
Kalutara.—None.
Negombo.—There being only two cells, it is desirable that it should be enlarged so as to have separate apartments for the sick, and females.
Avishawelle.—None.
Kaigalle.—None.
Ratnapoora.—The gaol is by no means in good condition, and requires enlarging, with accommodation for females, and for debtors, in a separate yard. A house should also be built for the Turnkey. The prisoners are generally healthy.

NORTH-WESTERN PROVINCE.

The prisons at Kornegalle Putlam and Chilaw are too slightly constructed to afford security. No dependence can be placed on the Gaol guards, the pay being too low to secure the services of respectable men.
The gaols are all ill-adapted for the purpose required; those at Putlam and Chilaw do not even afford common accommodation for the number of inmates; they are frequently overcrowded to such a degree as to endanger the health of the prisoners, nor do they admit of the proper classification required by law.

SOUTHERN PROVINCE.

The new gaol at *Galle* is in several respects defective. A European turnkey or gaoler is much required at *Galle*, where there is frequently a large number of unruly sailors under conviction, over whom the natives have no control. The pay of the gaoler at *Hambantotte* is utterly inadequate to his services and responsibilities. It is a first class Jail and the prisoners are usually under long sentence for serious crimes.

EASTERN PROVINCE.

Trincomalie.—In view of the contemplated adoption of very extensive alterations as suggested by the Committee appointed by the Governor and the Executive Council, to consider and report on the Prisons and Prison Discipline of the Island, it would be premature to offer in this place, any general observations on the reforms which it is proposed to introduce in the Prison system of the country.

NORTHERN PROVINCE.—None.

CENTRAL PROVINCE.

Kandy.—None.
Badulla.—The plan and description in answer to question No. 1 shew how ill-adapted the gaol is to the purposes of a prison, there being no means of classification of the prisoners or even of confining more than a very limited number, whose safe custody the insecurity of the building renders at all times doubtful.
Matelle.—The gaol requires to be enlarged, in order to furnish necessary accommodation for the turnkey, an apartment for female prisoners, and a lock-up cell of greater security for prisoners committed on serious charges. For this purpose, the space within the walls should be greatly enlarged.
Newera Ellia.—During the year two prisoners escaped from the Gaol.

[Extracted from the Reports of the several Fiscals.]

This content downloaded from
35.62.9.42 on Thu, 20 Apr 2023 14:41:46 UTC
All use subject to https://about.jstor.org/terms

This content downloaded from
35.62.9.42 on Thu, 20 Apr 2023 14:41:46 UTC
All use subject to https://about.jstor.org/terms

CHARITABLE INSTITUTIONS.

This content downloaded from
35.62.9.42 on Thu, 20 Apr 2023 14:41:46 UTC
All use subject to https://about.jstor.org/terms

Name of Parish or District in which situated.	Hospital.	Lunatic Asylum.	Almshouse.
WESTERN PROVINCE.			
Colombo - - -		1 at Borélla	...
	1 Government Civil at Máradána -	...	...
	1 Leper and Pauper at Hendala -	...	...
	1 Small Pox at Borella -	...	...
	1 Merchant Seamen's at Pettah. - -	...	...
	...	...	...
	...	...	...
	...	...	...
	...	...	...
	...	...	...
	...	...	...
	...	...	...
	...	...	...
	...	...	...
	...	...	...
Negombo - - -	1 Pauper and Small Pox -	...	...
	...	...	...
Caltura - - -	...	...	...
Ratnapoora - - -	1 Government Civil -	...	...
Kaigalle - - -	Do.	...	...
NORTH-WESTERN PROVINCE.			
Kurunegala			
Seven Korles - -	1 - - -	...	...
Putlam.			
Puttalam Pattu - -	1 - - -	...	...
Petigal Korle South and North.	...	...	...
SOUTHERN PROVINCE.			
Galle - - -	2 - - -	...	...
EASTERN PROVINCE.			
Trincomalie - - -	1 and Dispensary	...	...
Batticaloa - - -	...	...	...
NORTHERN PROVINCE.			
Vanarpone Parish, in the District of Jaffna - - -	1 - - -	...	...
Patchelapalle - -	1 - - -	...	...
CENTRAL PROVINCE.			
Kandy - - -	Civil - -	...	...
	Cholera - -	...	...
	Small Pox - -	...	...
Gampola - - -	Pauper - -	...	...
	Small Pox	...	...
Matelle - - -	Pauper - -	...	...
	Small Pox - -	...	...
Nuwera Elila - -	Pauper - -	...	...
Badulla - - -	Pauper -	...	...

* In the Central Province a sum of 6*d.* per diem is charged n Civil and Pauper Hospitals for all Patients who can afford to pay.

This content downloaded from
35.62.9.42 on Thu, 20 Apr 2023 14:41:46 UTC
All use subject to https://about.jstor.org/terms

INSTITUTIONS.

Other Institutions.	Number of Inmates.	How supported.
...	264 - - -	
...	275 average - -	By Government.
...	116 * - - -	
...	140 - - -	
...	119 - - -	Partly by Govt. and partly self supporting.
Government Free Dispensary at Pettah - -	89 - - -	By Government.
Industrial School - -	...	By Government.
Friend-in-Need Society Colombo.	279 - - -	By Government donation of £300 per annum & private contributions.
Do. Do. at Morottuwa	12 - - -	By private contributions
Ragged School, Boys, at New Bazaar - -	attendance uncertain	By Govt. and private contributions.
Do. Hulfsdorf-	do.	Do do.
Mrs: Piggot's Boarding School -	23 . . .	By pr.vate contributions.
Bishop's Orphan Asylum Modara	14 . .	By the Bishop of Colombo
Military Orphan Boys' Asylum at Hulfsdorp - -	20 - - -	By Government.
Do. Girls' do. at Kollupitiya - -	36 - -	Do.
Scottish Orphanage .	18 - - -	Supported by the Scottish Ladies Association, Edinburgh, and by general contribution.
...	590 - - -	Do.
Benevolent Society - -	23 - - -	By Government donation of £18 per annum and private contributions.
Friend-in-Need Society -	22 - - -	Do. do.
...	17 - - -	By Government.
...	12 . . .	Do.
...	36 (average per month -	By Government.
...	33 - -	Do.
...	...	
...	313 In-door - 5609 Out door	By Government and private contribution.
...	16 - - -	By Government.
Library - - -	...	By Government and public contribution
Friend-in-Need Society -		Self-supporting
Dispensary - - -	...	By public subscription.
Friend-in-Need Society -	...	
...	392 in the course of the year 1866, besides out-door patients-	By private contribution and a public grant-in-aid.
...	65 do. do. -	Do. do.
...	126·83 average number daily *e*	By Government.
...	...	Donation from Government and private contribution.
Friend in Need Seciety		
...	32·7 do. do -	By Government.
...		
...	36·28 do. do.	
...		
...		
...	16 $\frac{238}{365}$ do. do..	

[Extracted from the Reports of the several Government Agents.]

* 56 Lepers and 60 paupers.

This content downloaded from
35.62.9.42 on Thu, 20 Apr 2023 14:41:46 UTC
All use subject to https://about.jstor.org/terms

This content downloaded from
35.62.9.42 on Thu, 20 Apr 2023 14:41:46 UTC
All use subject to https://about.jstor.org/terms